

supercrafts

Sew Style

Quick & Easy

PATTERNS & TEMPLATES

TEMPLATES © ACEVILLE PUBLICATIONS LIMITED

Here you'll find all you need to cut, sew and create with Sew Style Quick & Easy. All templates are shown at 100% unless otherwise stated:

FIND YOUR PATTERN AND PRINT YOUR PAGE RANGE FROM THIS DOCUMENT:

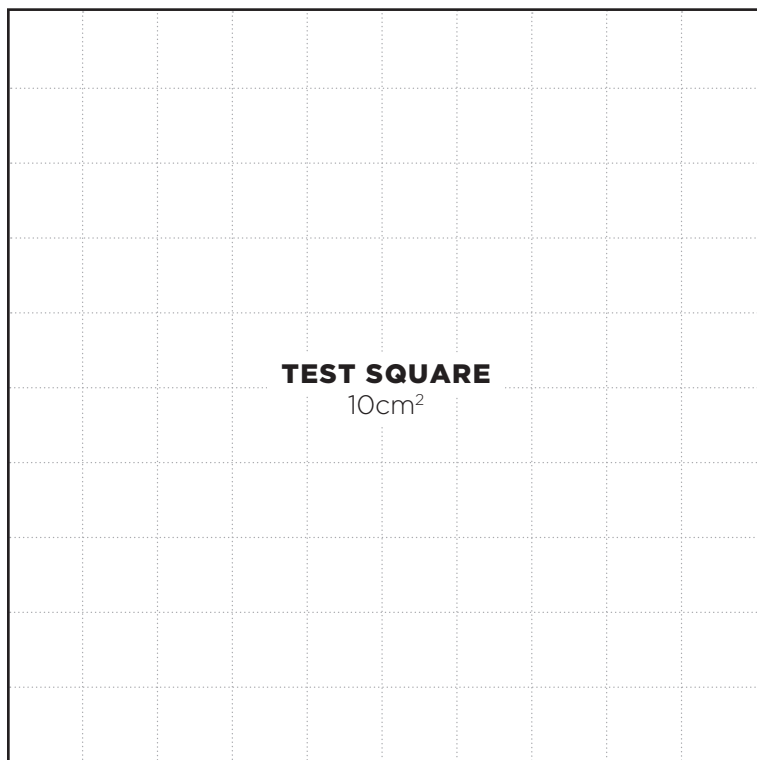

Use this test square to check you have your printer set to 100%

- 1** Test Square
- 2-18** Pretty Top
- 19-20** Kimono Blouse
- 21-40** Jersey Top
- 41-61** Luxe Top
- 62-66** Two Tone Top
- 67-81** Drape Top
- 82-97** Bomber Jacket
- 98-131** Waterfall Jacket
- 132-144** Jersey Dress
- 145-161** Simple Dress
- 162-164** Tote Bag
- 165-173** Pleated Skirt
- 174-175** Floral Jeans
- 176-224** Denim Skirt
- 225-231** Wool Felt Skirt

NEED TO MAKE IT IN INCHES?

3mm = 1/8in	20cm = 7.87in
6mm = 1/4in	50cm = 19.69in
1.27cm = 1/2in	1m = 39.37in
2.54cm = 1in	1.5m = 59in
10cm = 3.94in	

EASY
CONVERSION
CHART



PRETTYTOP

QUICK & EASY, PAGE 52

Designer Julia Claridge

16 PAGES TO PRINT

Cutting guide

Back: Cut one pair

Back neck facing: Cut one pair

Front: Cut one on the fold

Front neck facing: Cut one

Button loop: Cut one 2cm x 10cm strip from fabric on the bias

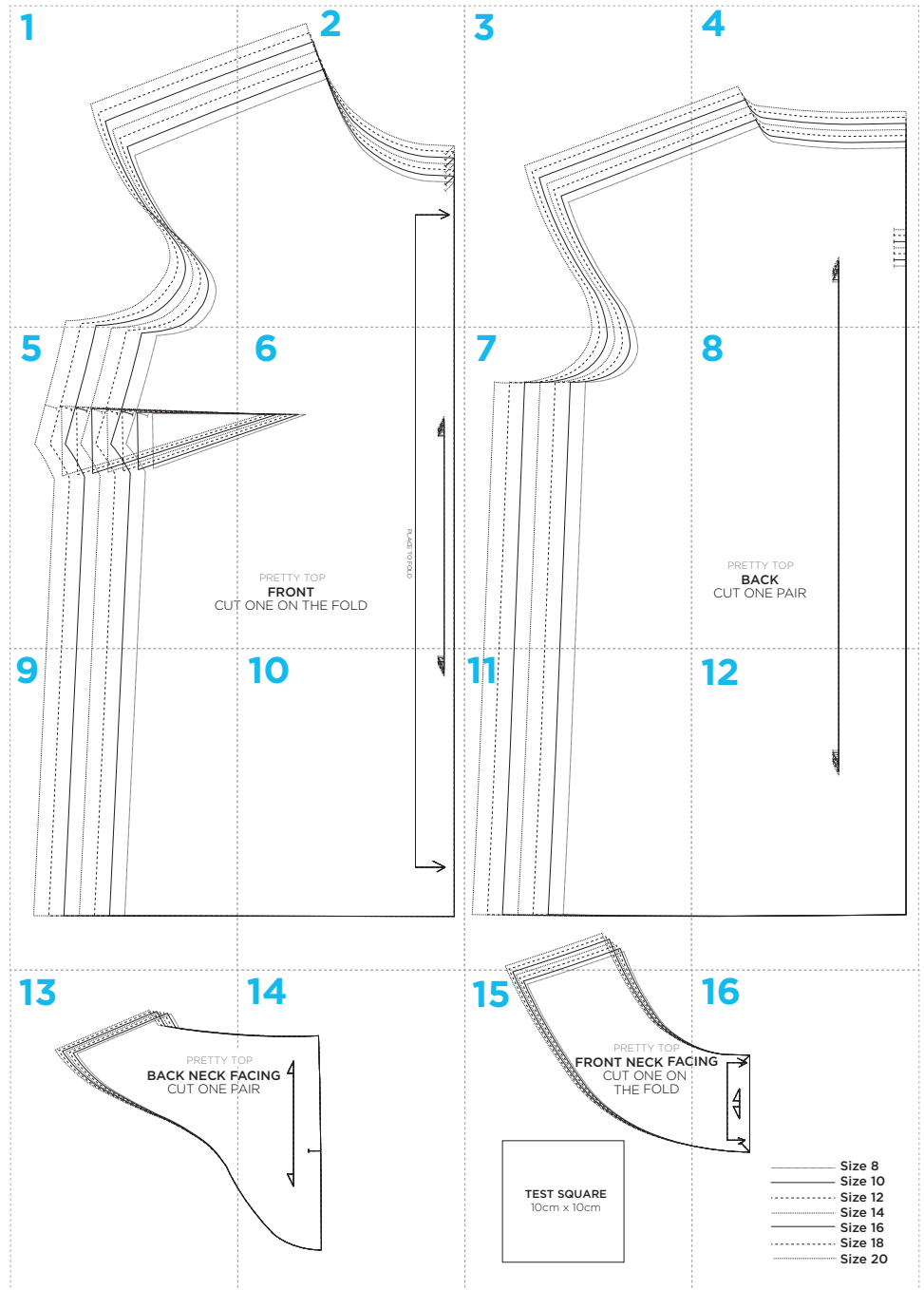

1

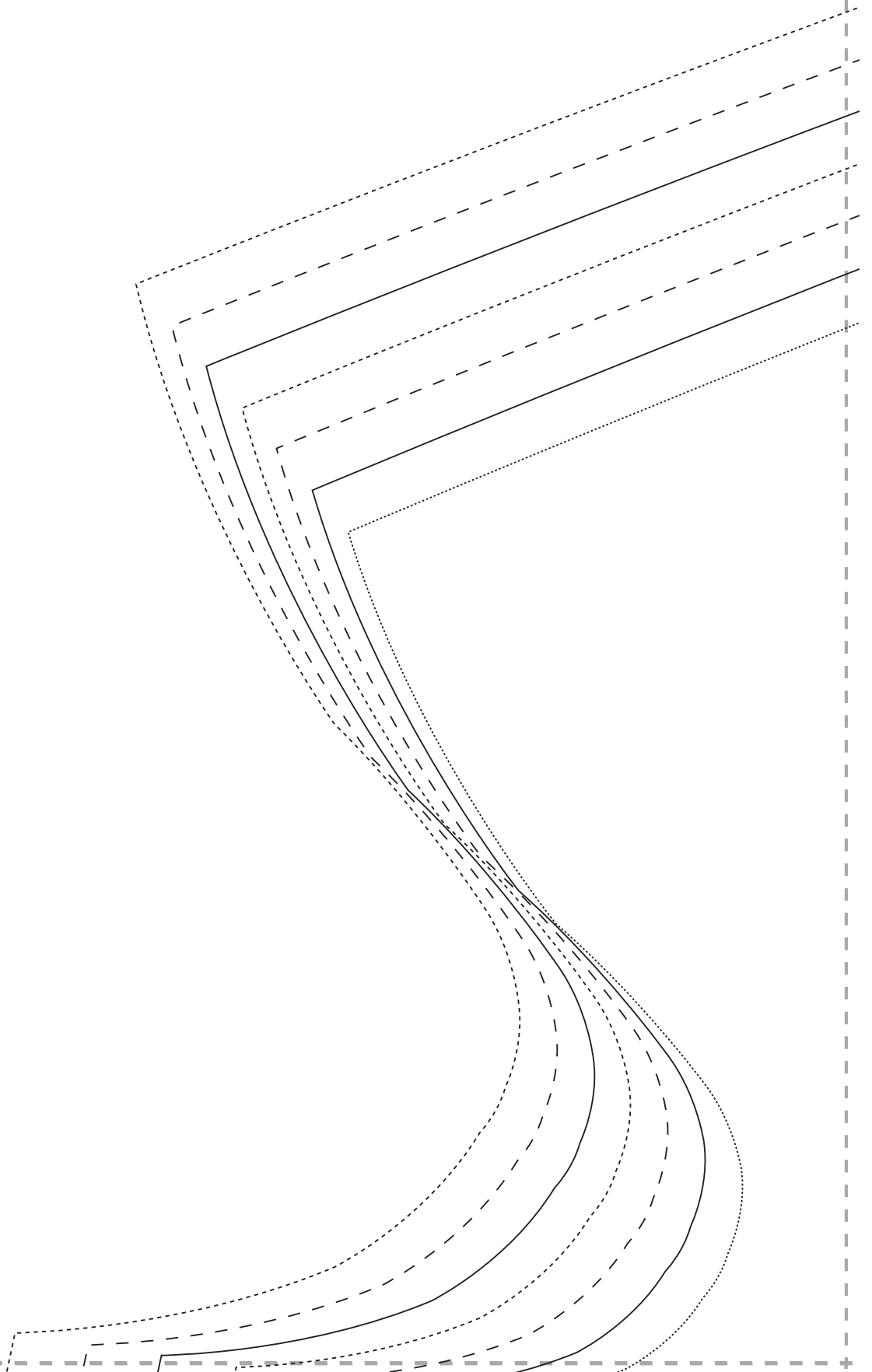

3

2

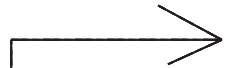
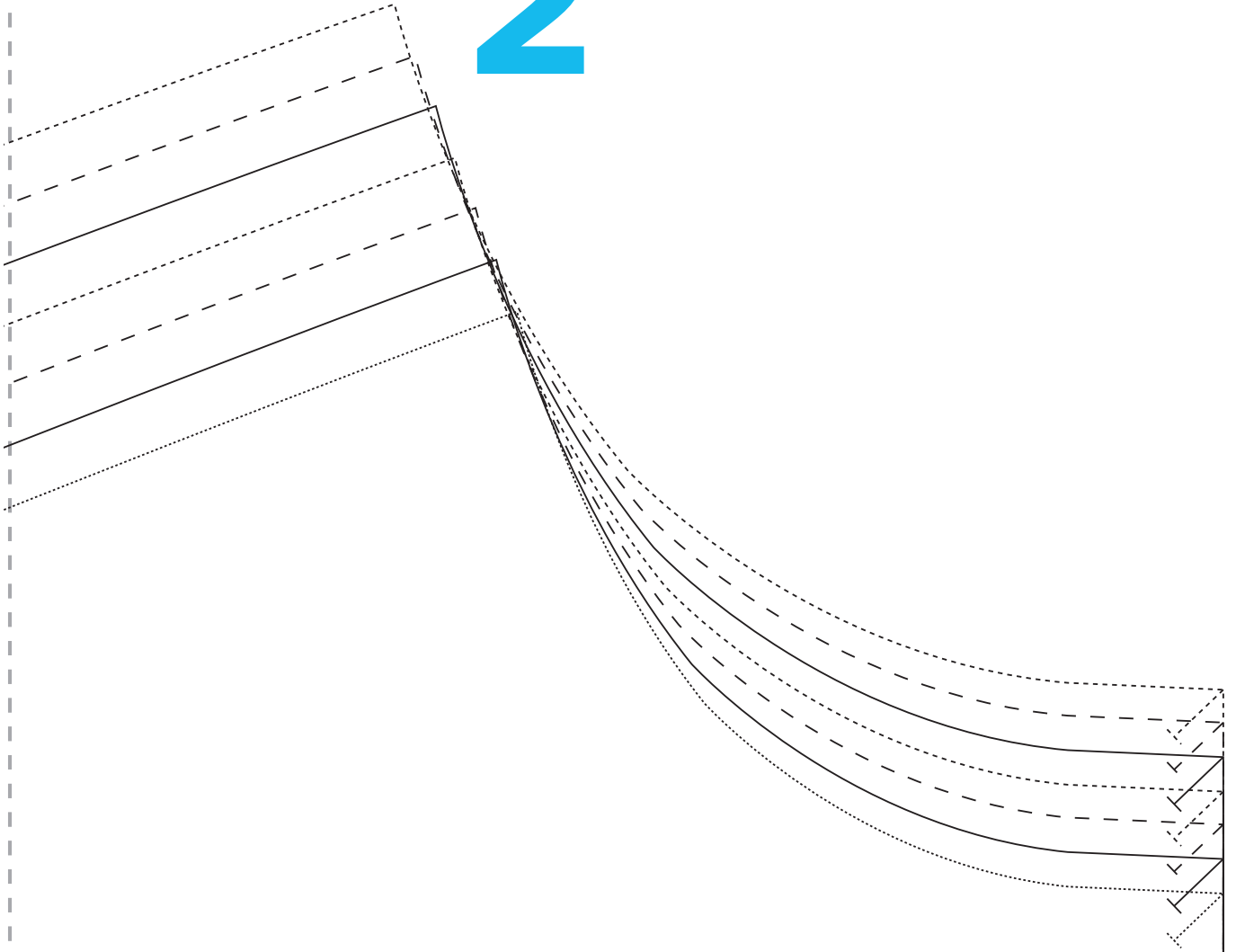

3

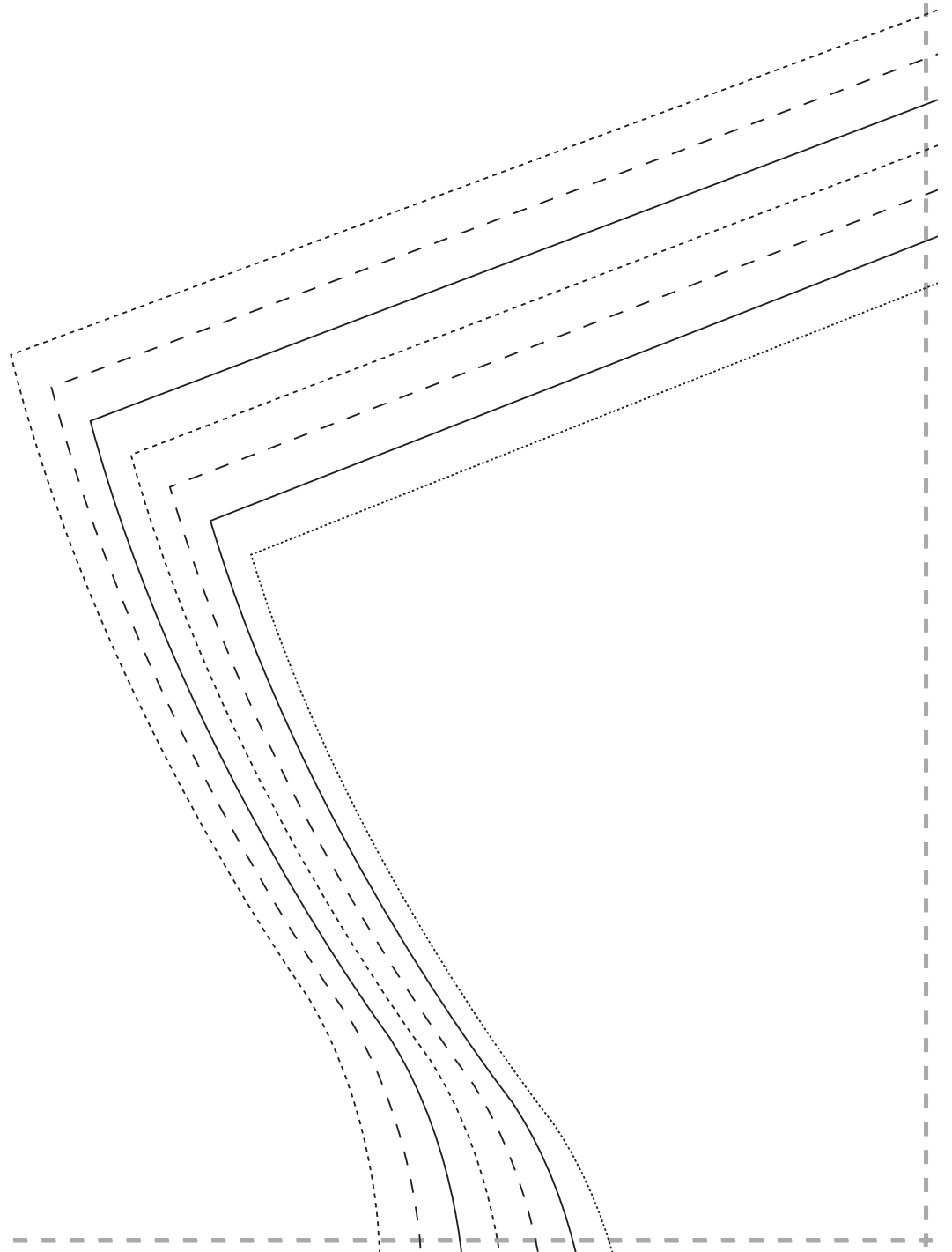

4

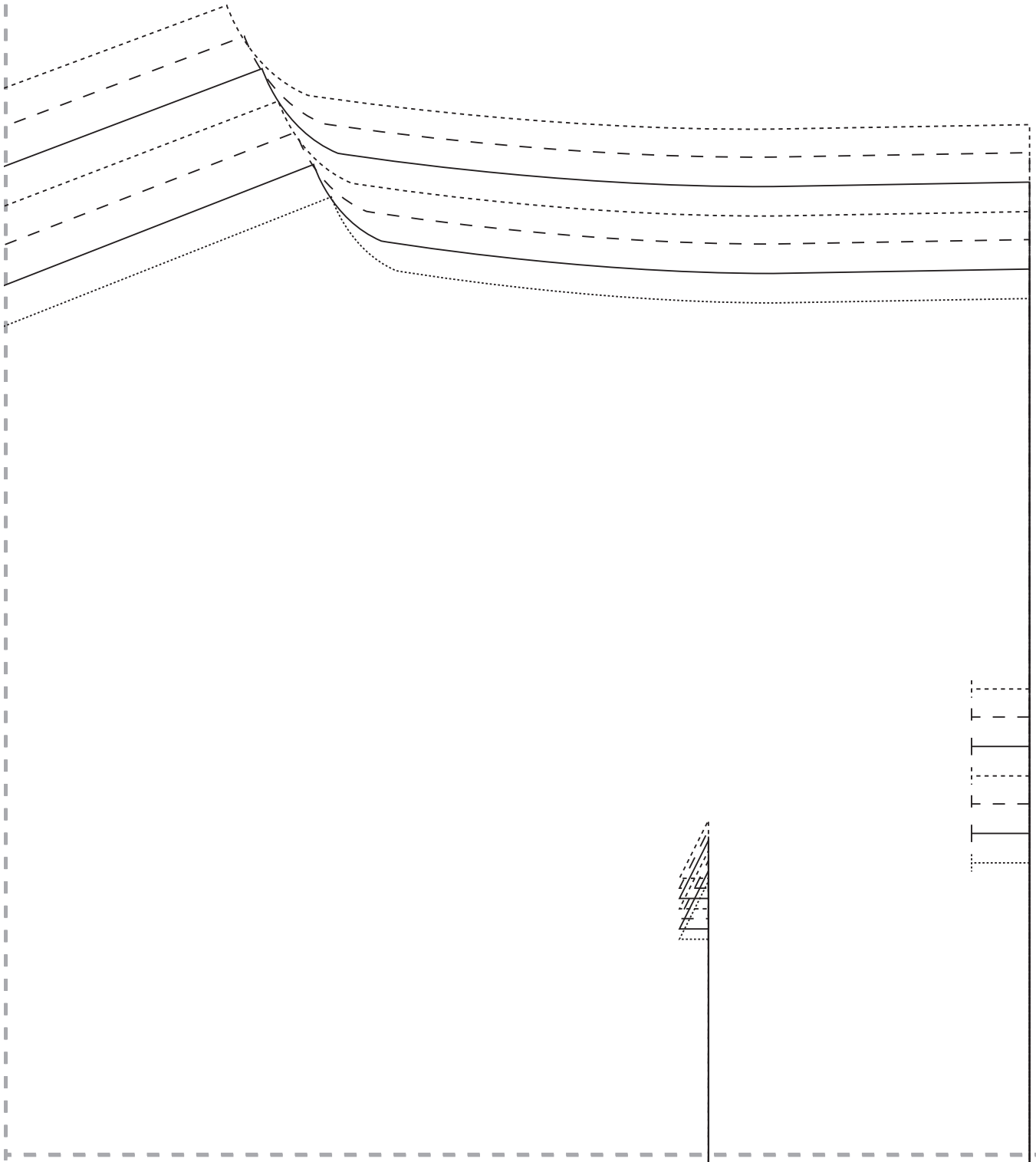

5

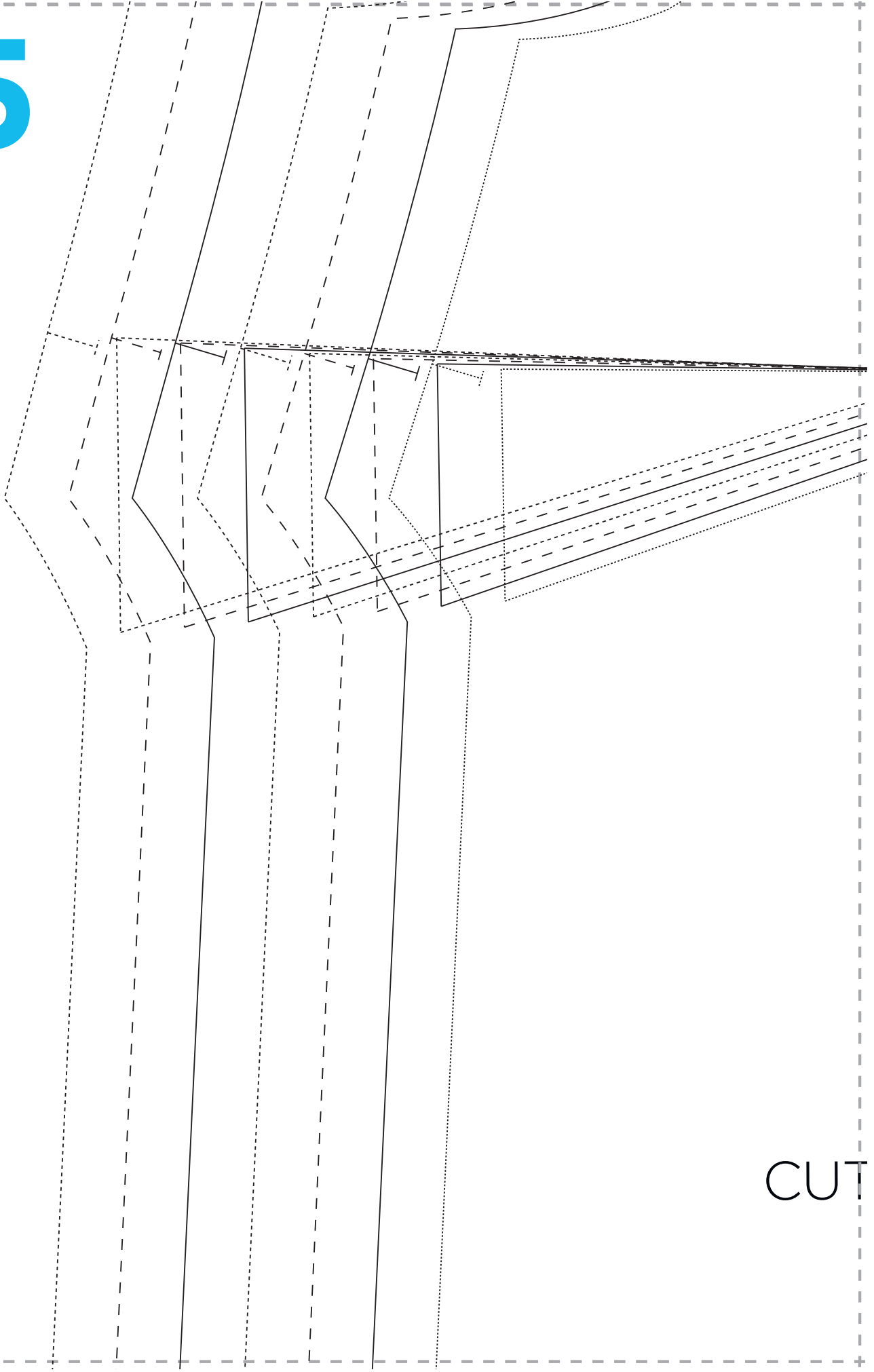

CUT

6

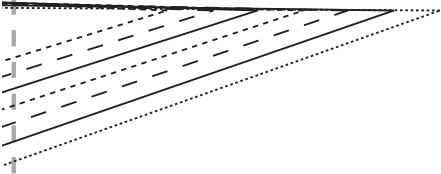

PLACE TO FOLD

PRETTY TOP
FRONT
T ONE ON THE FOLD

7

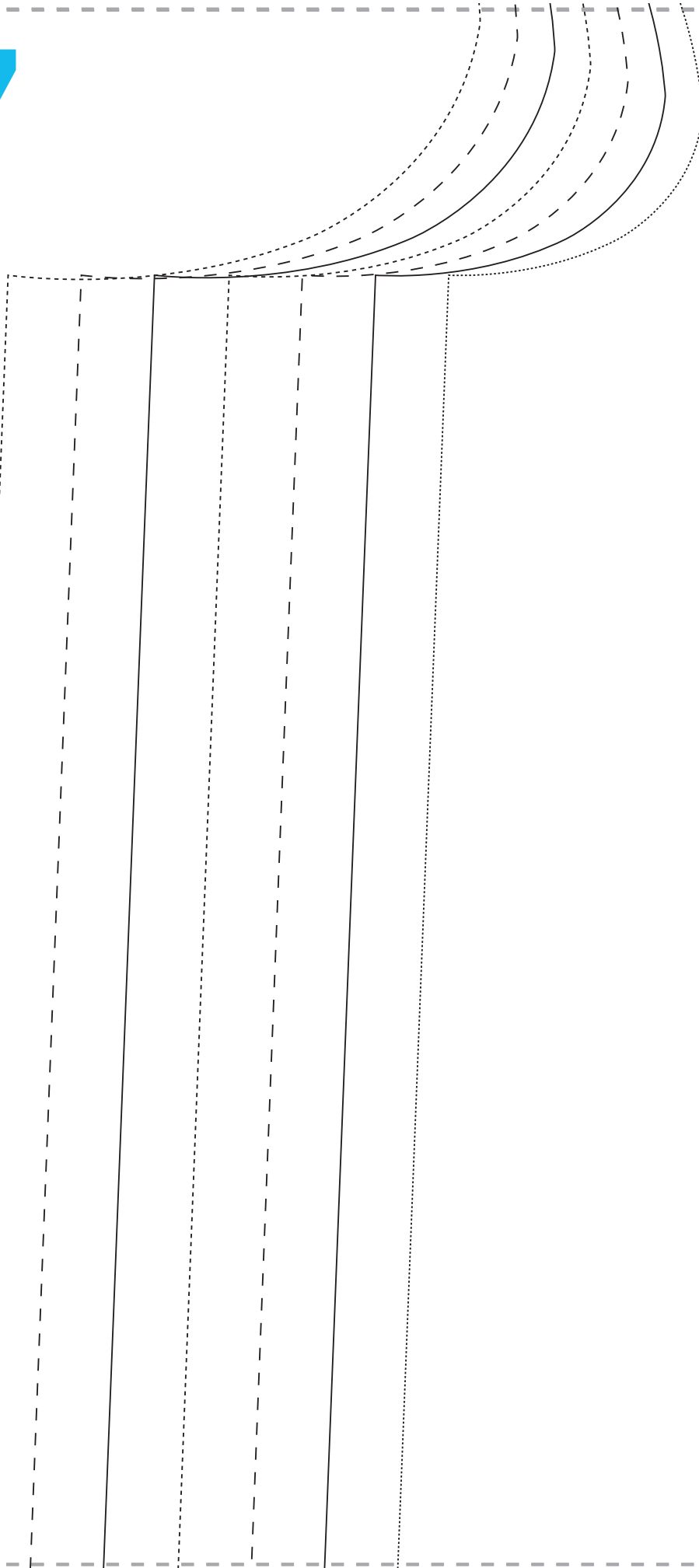

8

PRETTY TOP
BACK
CUT ONE PAIR

9

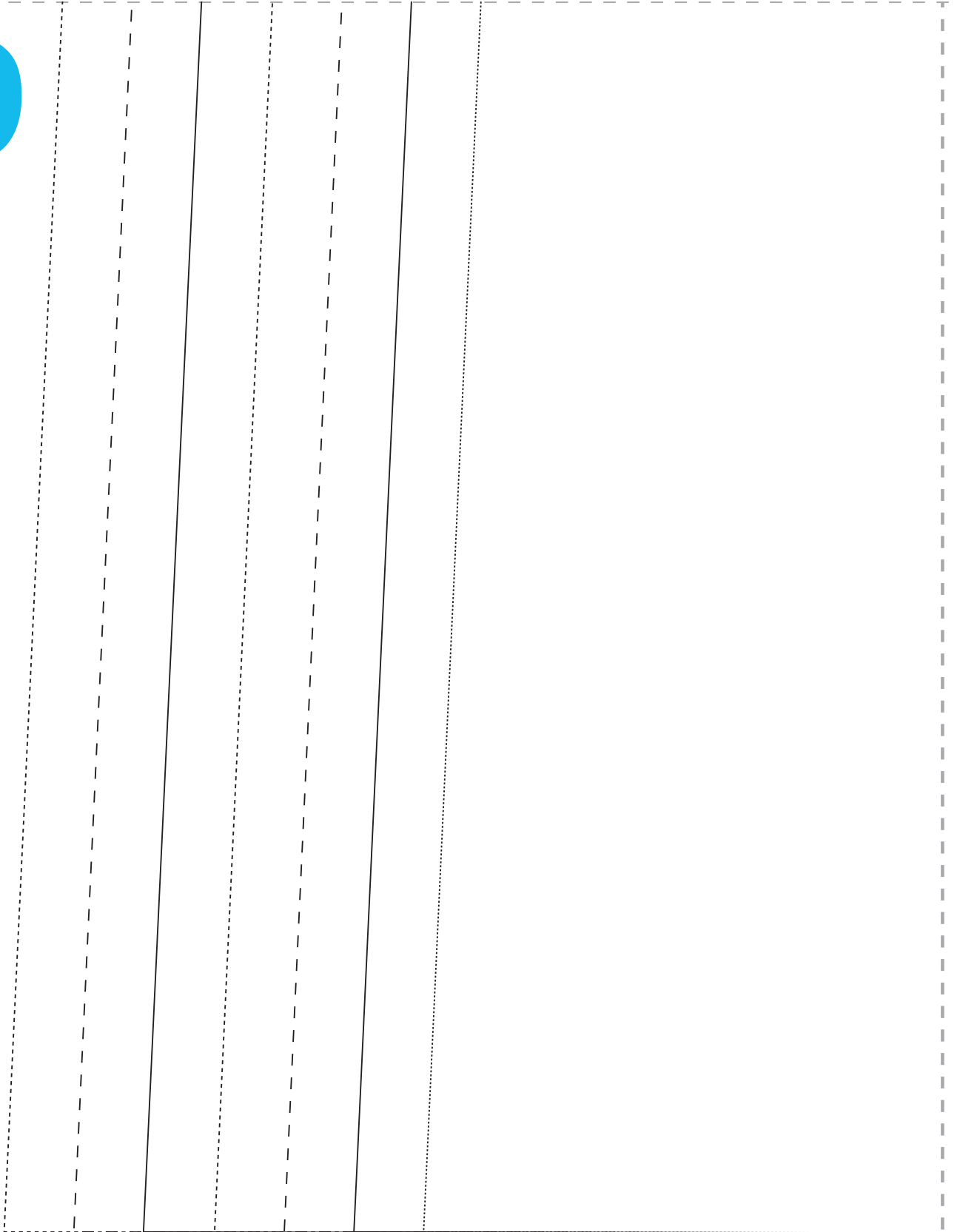

10

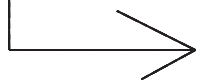

11

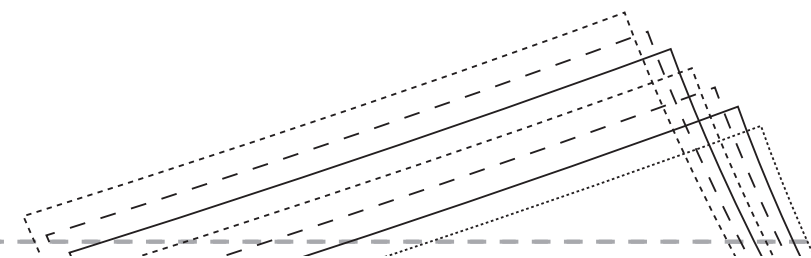

12



13

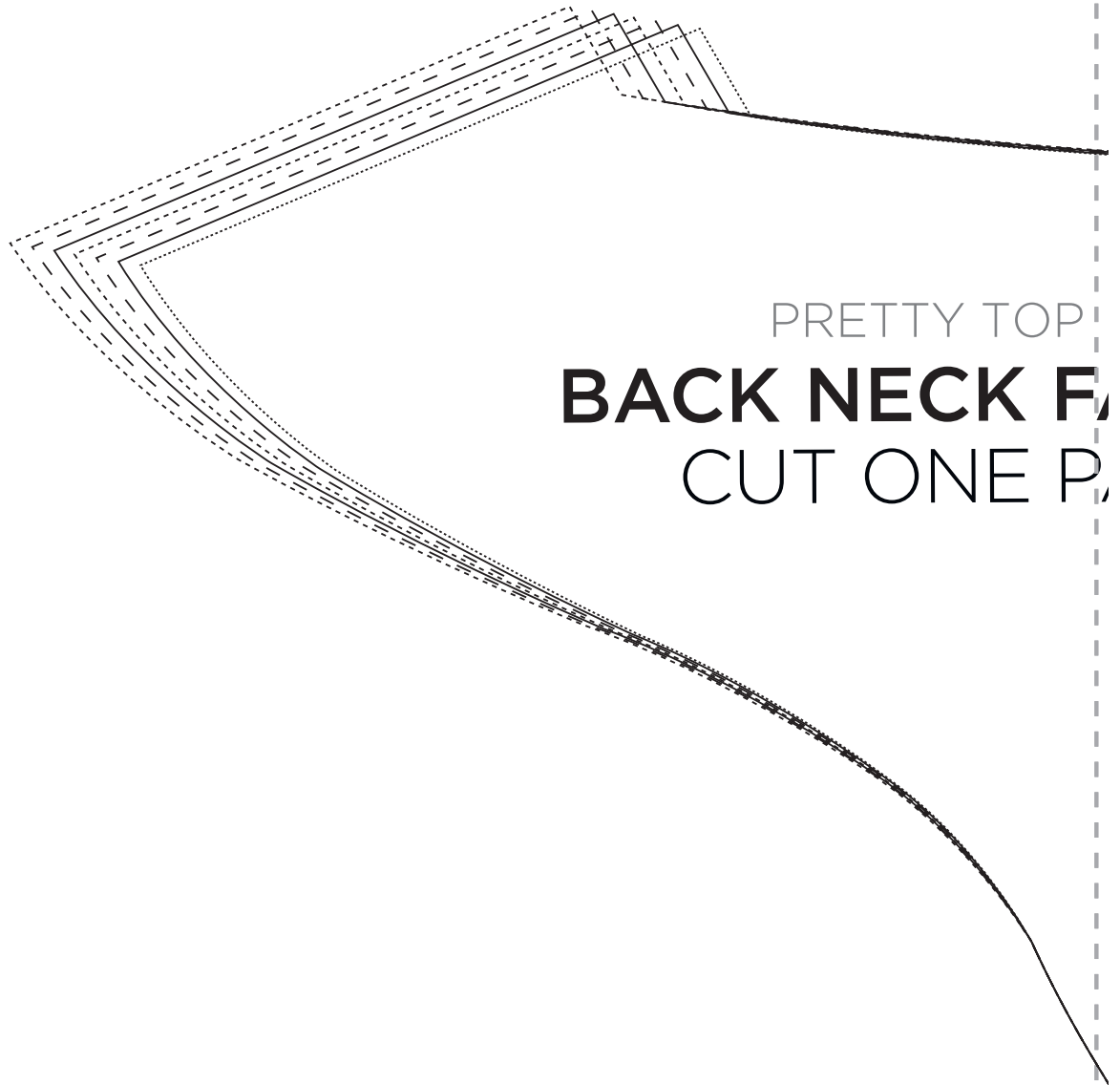

PRETTY TOP
BACK NECK PATTERN
CUT ONE PATTERN

14

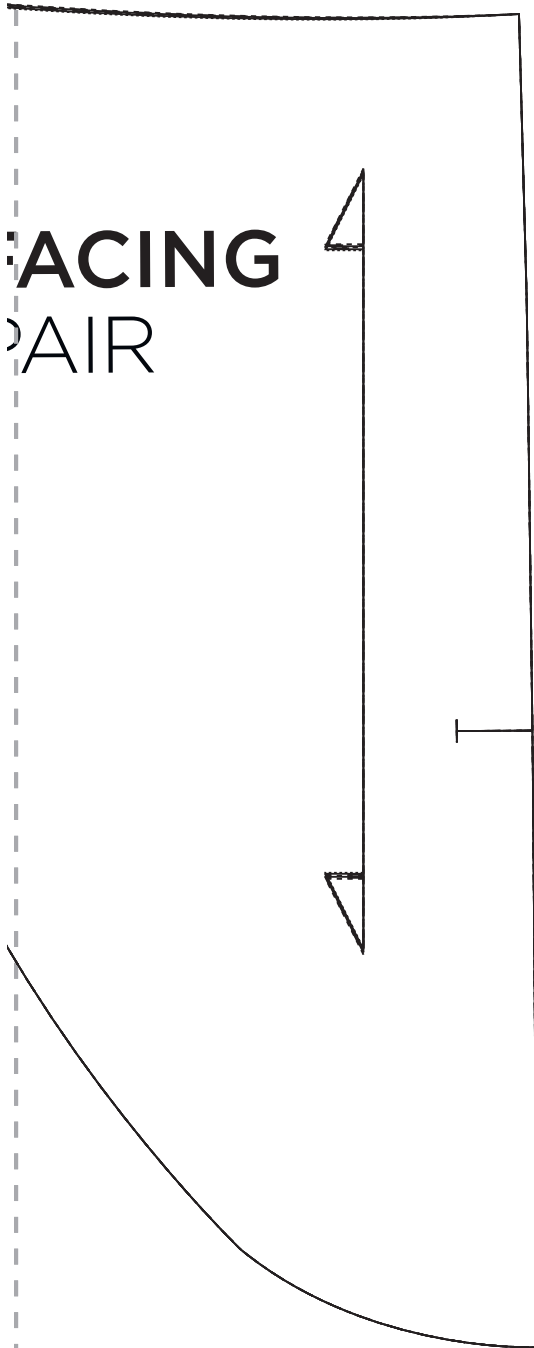

15

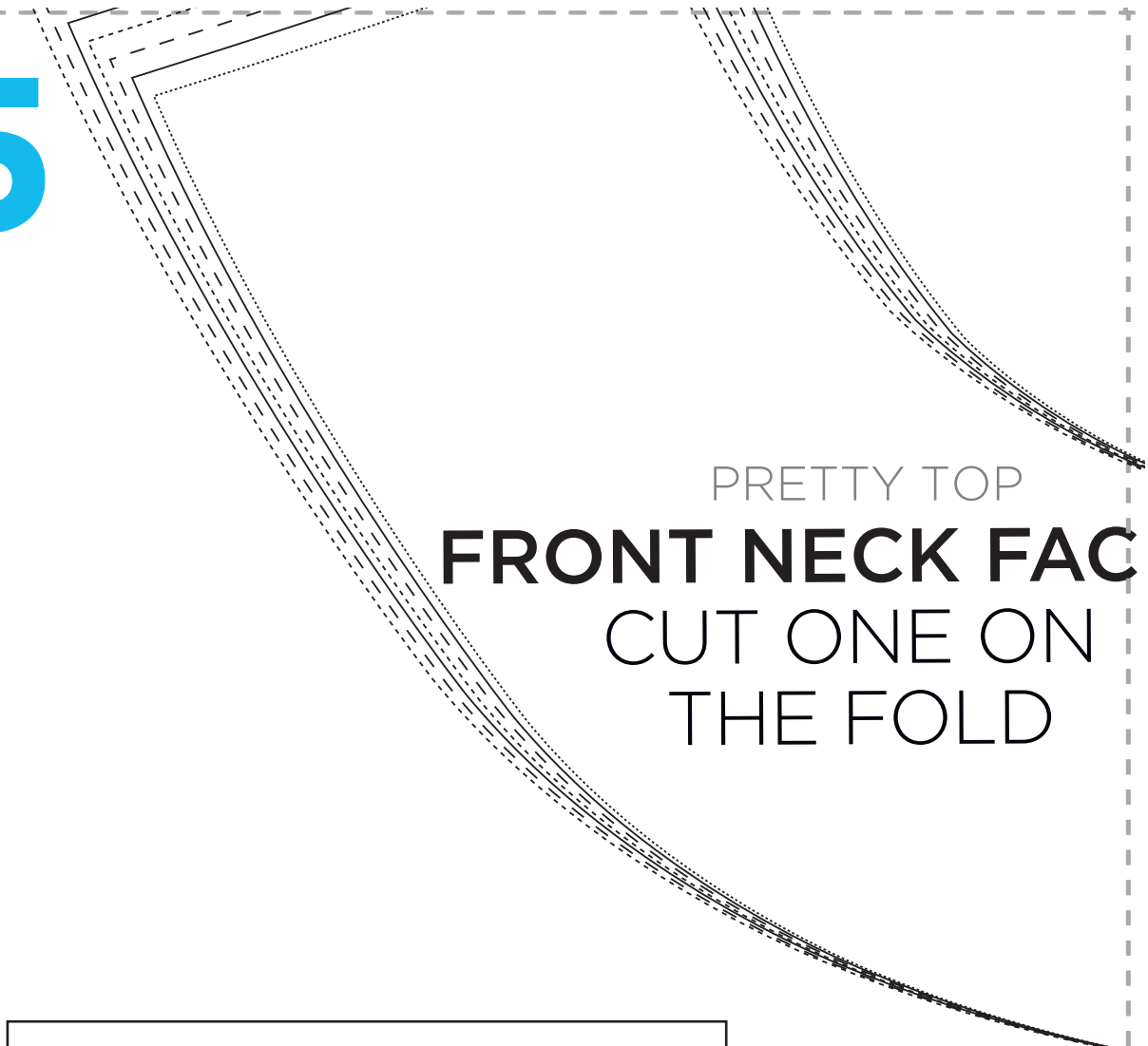

PRETTY TOP
FRONT NECK FAC
CUT ONE ON
THE FOLD

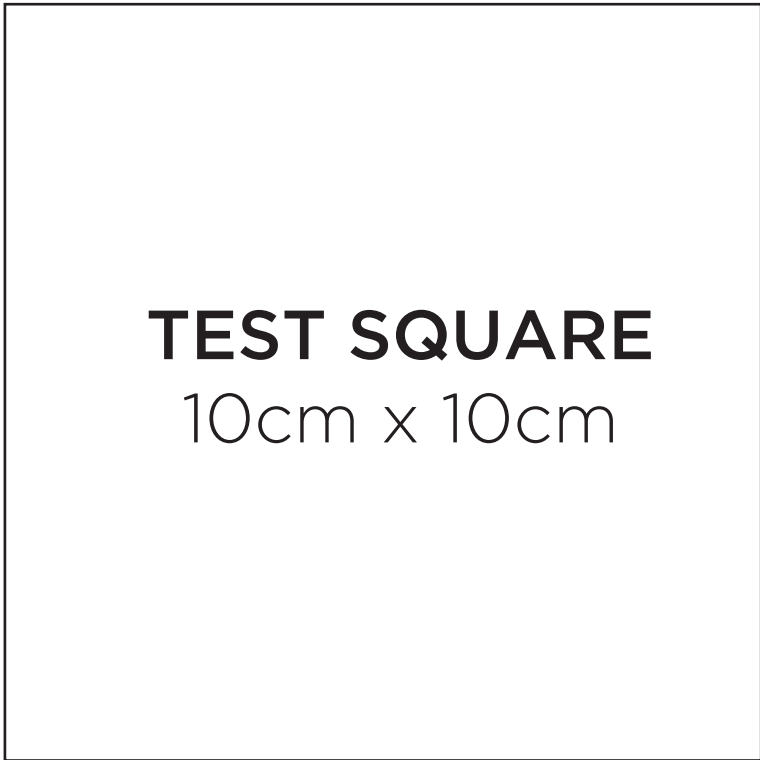

TEST SQUARE
10cm x 10cm

16

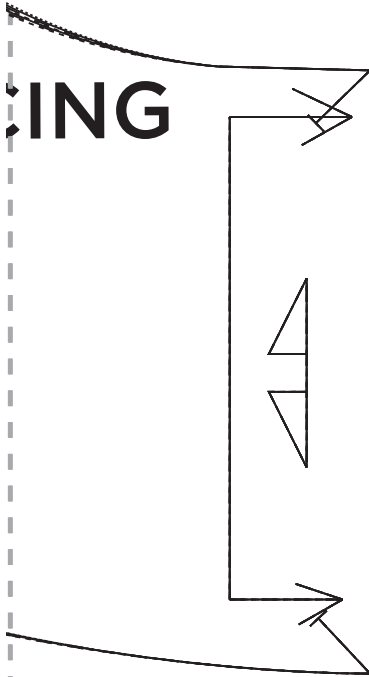

- Size 8
- _____ Size 10
- Size 12
- Size 14
- _____ Size 16
- Size 18
- Size 20

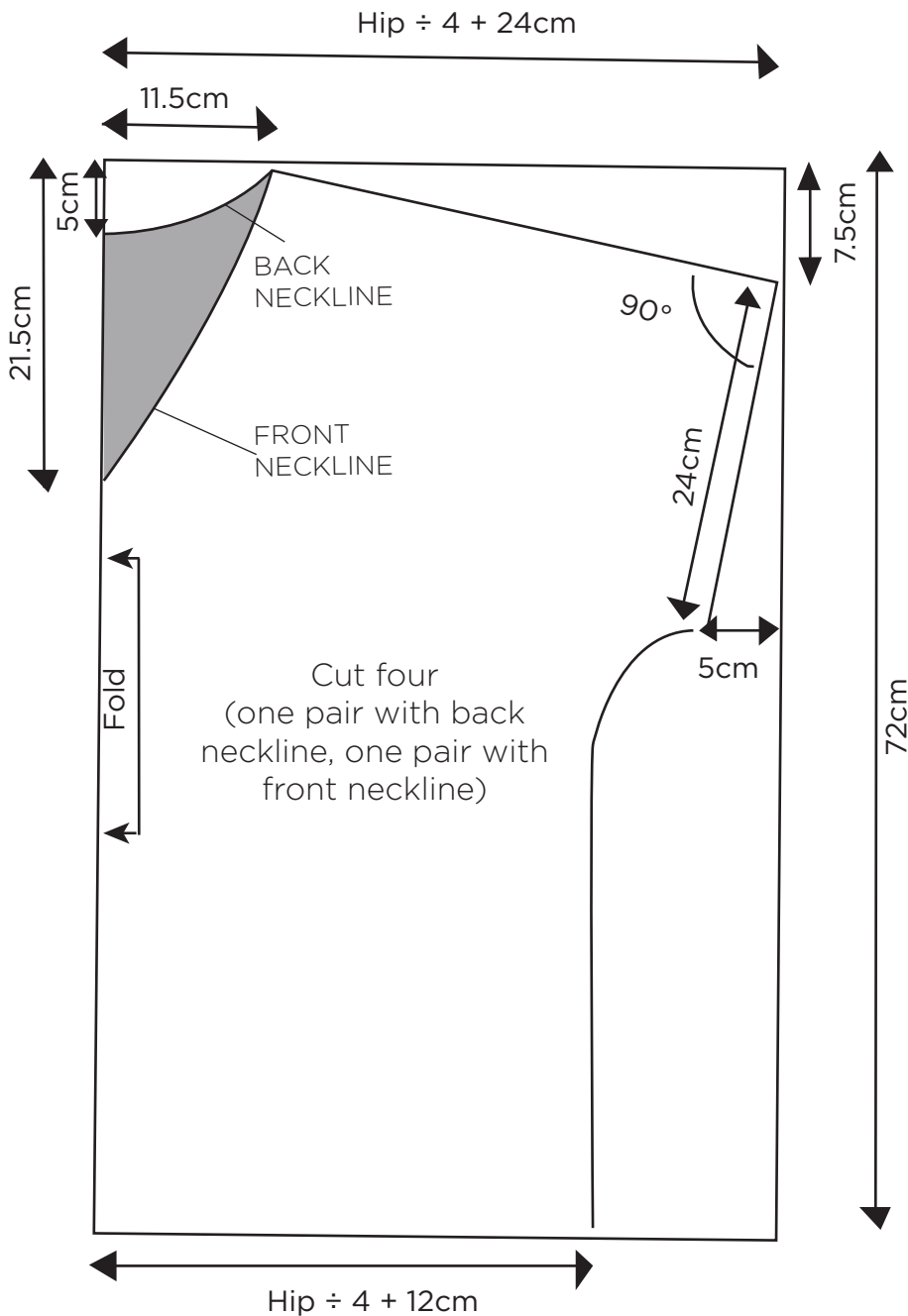

KIMONO BLOUSE

QUICK & EASY, PAGE 54
Designer Amanda Walker

1 PAGES TO PRINT

Cutting guide

Front: Cut two (quarter of hip plus 24cm) x 72cm rectangles

Back: Cut two (quarter of hip plus 24cm) x 72cm rectangles

Neckband: Cut one 5cm x 74cm strip on the bias

Cuff: Cut two 10cm x 45cm strips

Belt: Cut one 14cm x 152cm strip

Belt loops: Cut two 3cm x 10cm strips

1.5cm seam allowance used unless otherwise stated.

1

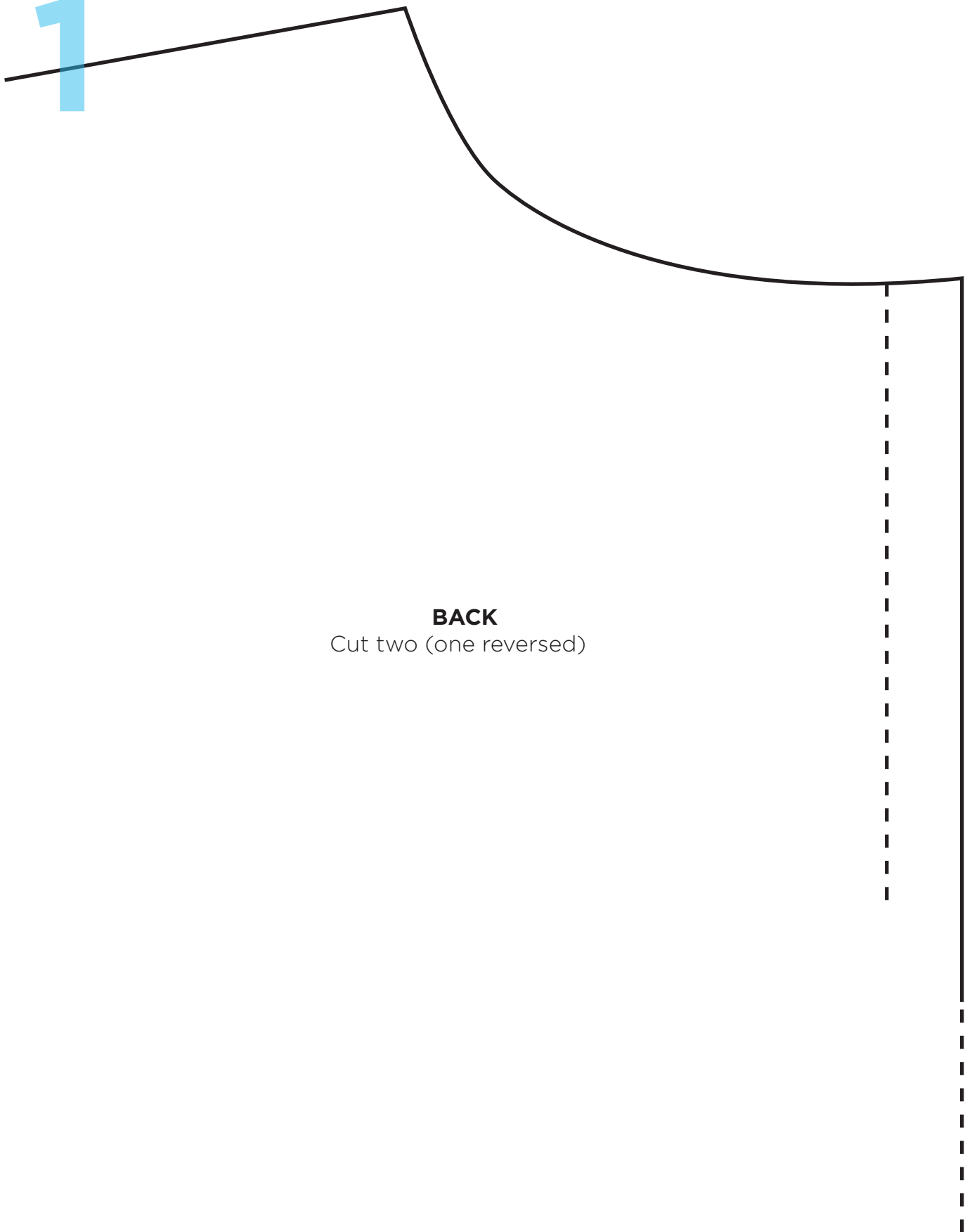

BACK
Cut two (one reversed)

KIMONO BLOUSE

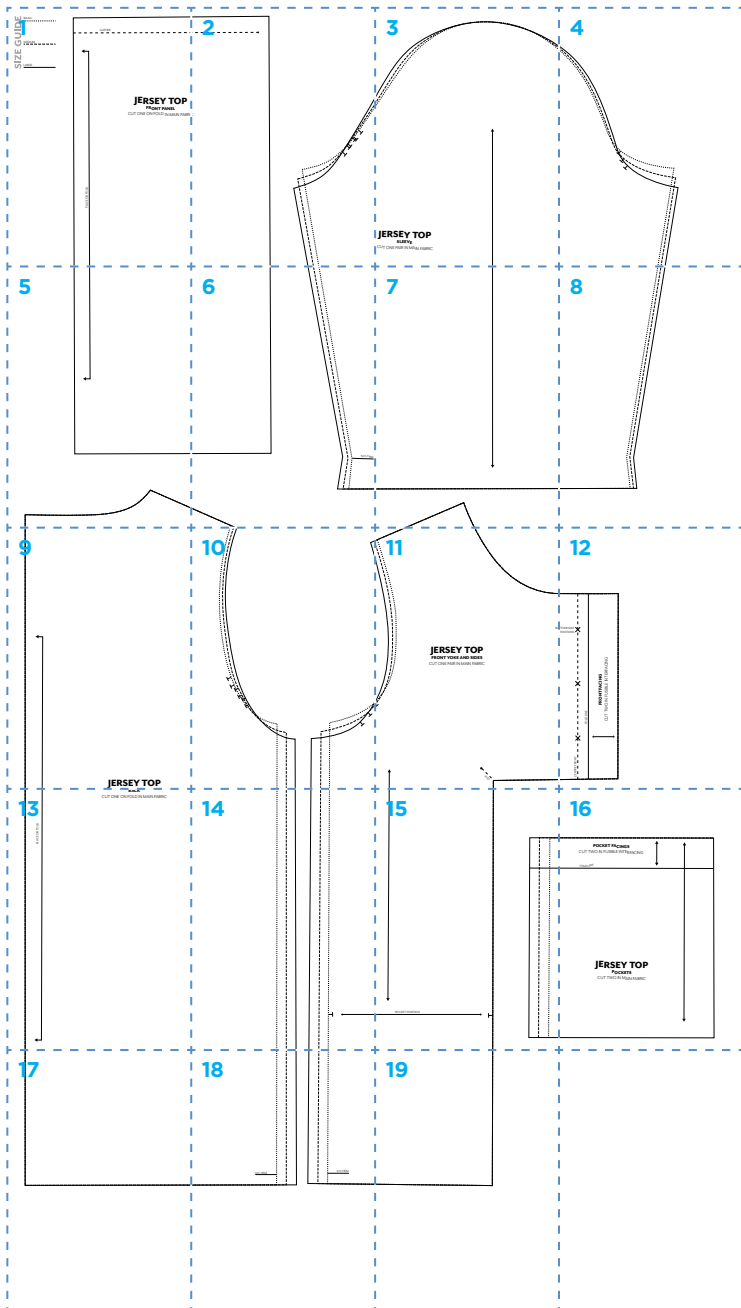

JERSEY TOP

QUICK & EASY, PAGE 57

Designer Amanda Walker

19 PAGES TO PRINT

Cutting guide

Front Yoke and Sides: Cut one pair in main fabric

Front Facing: Cut two in fusible interfacing

Front Panel: Cut one on fold in main fabric

Back: Cut one on fold in main fabric

Sleeve: Cut one pair in main fabric

Pockets: Cut two in main fabric

Pocket Facings: Cut two in fusible interfacing

Neck Band: Cut a strip, 5cm x 58cm

Use a 1.5cm seam allowance throughout, except for the neckline, where 1cm is used

1

SIZE GUIDE

SMALL

MEDIUM

LARGE

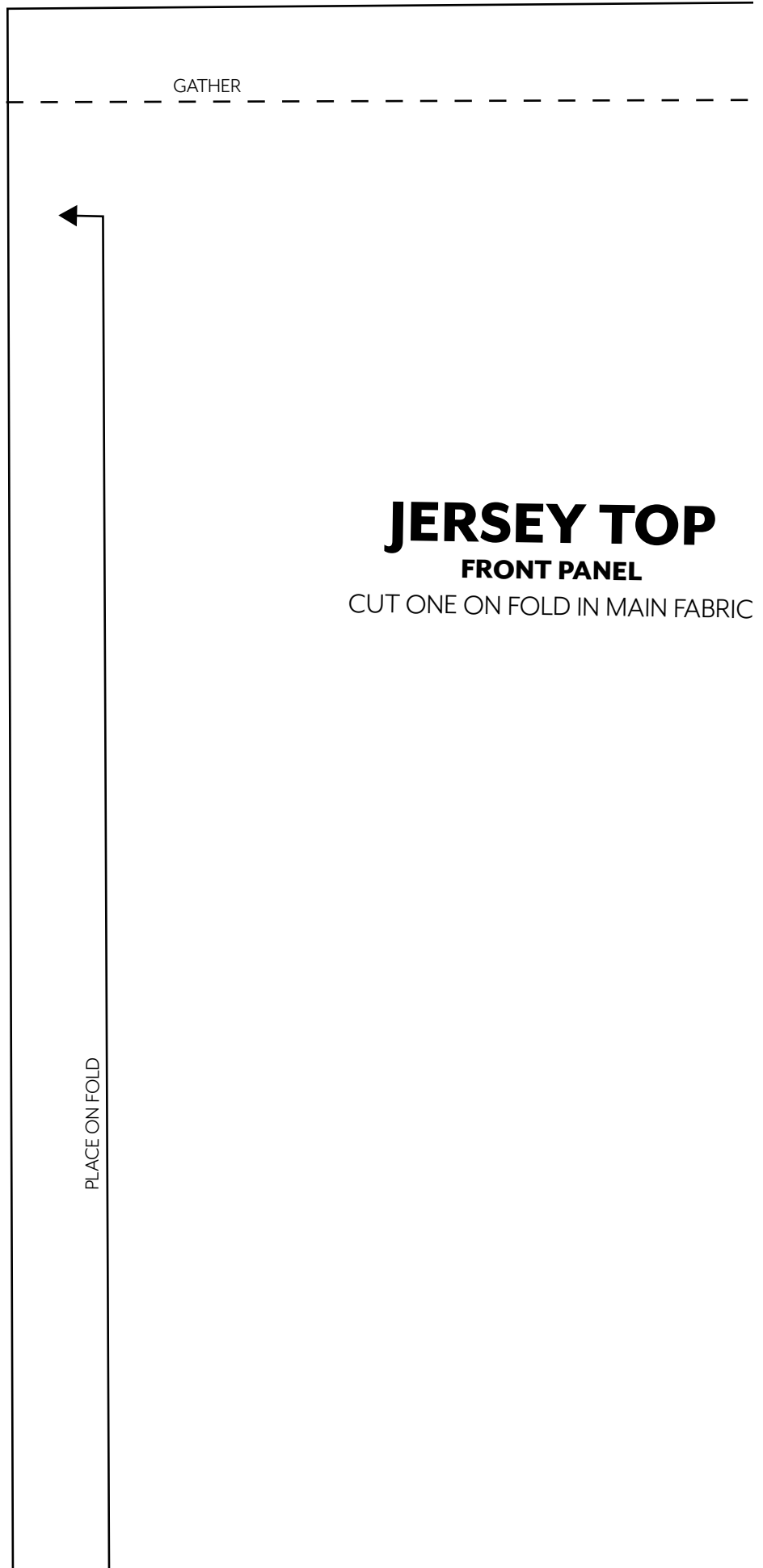

JERSEY TOP
FRONT PANEL

CUT ONE ON FOLD IN MAIN FABRIC

2

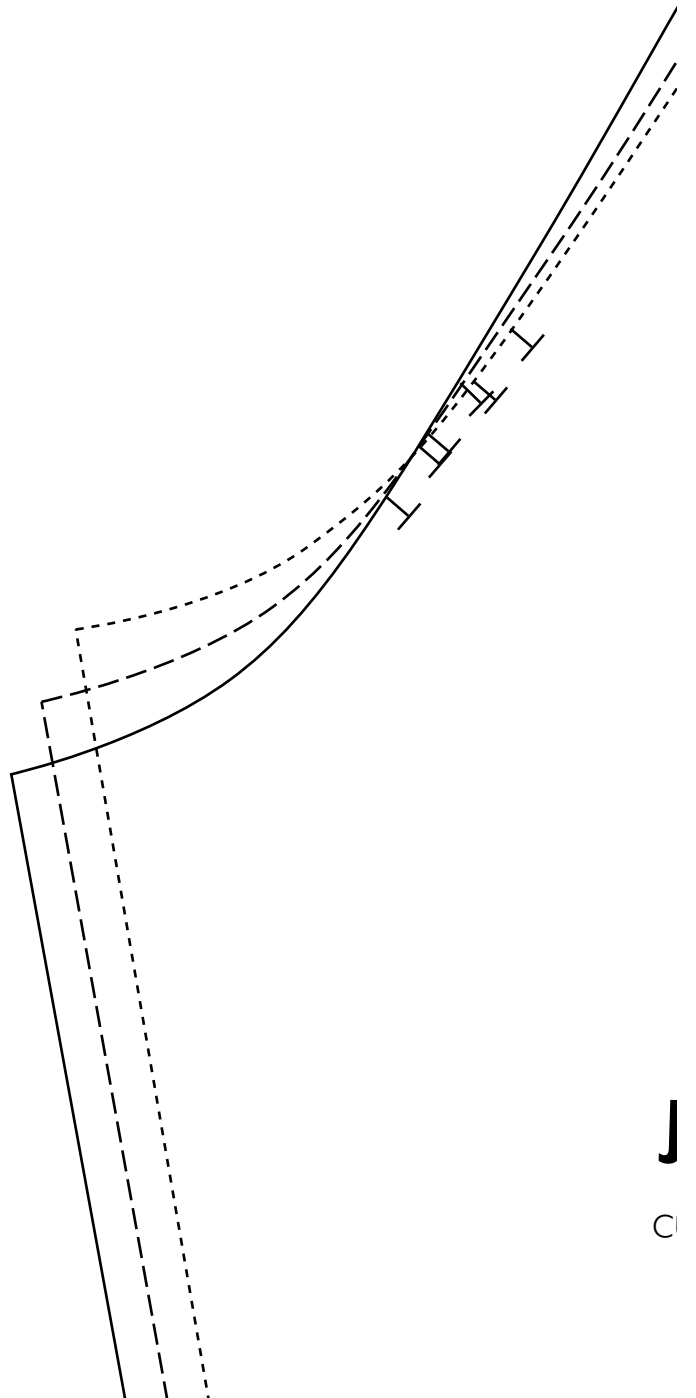
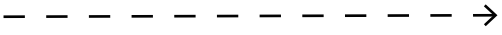

J
C

3

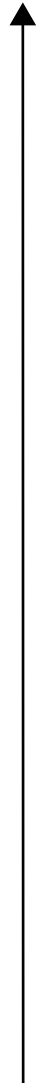
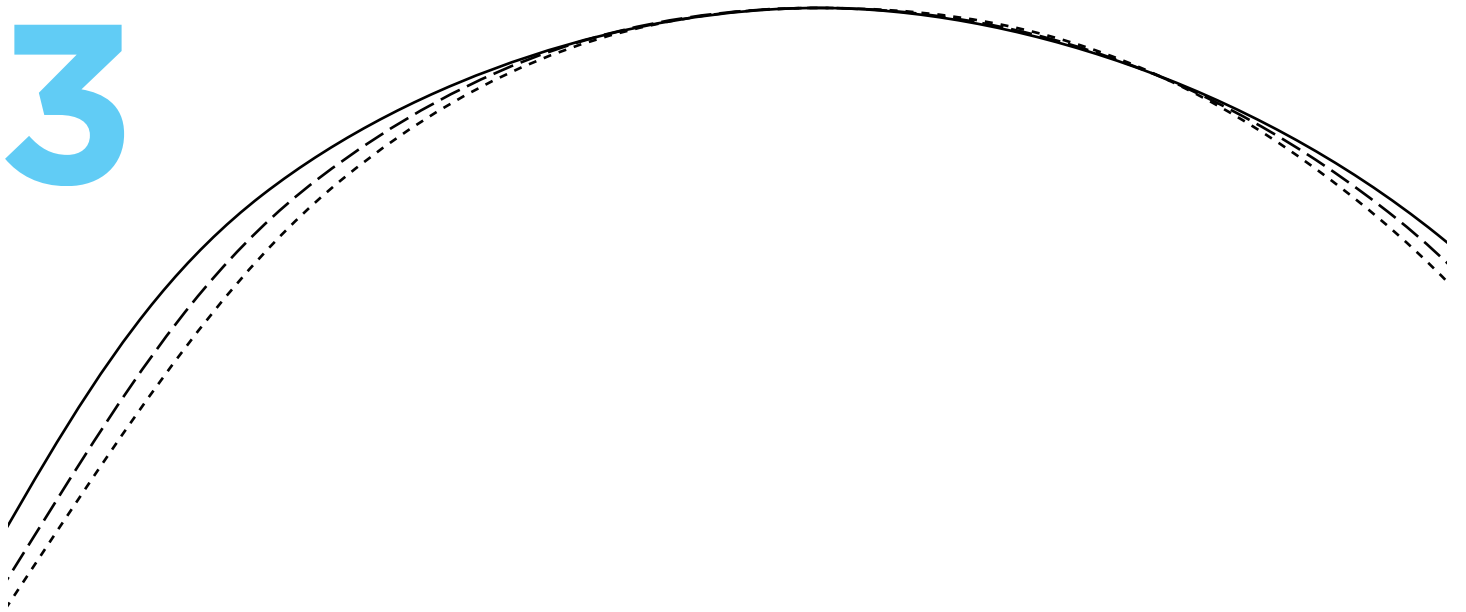

JERSEY TOP
SLEEVE
UT ONE PAIR IN MAIN FABRIC

4

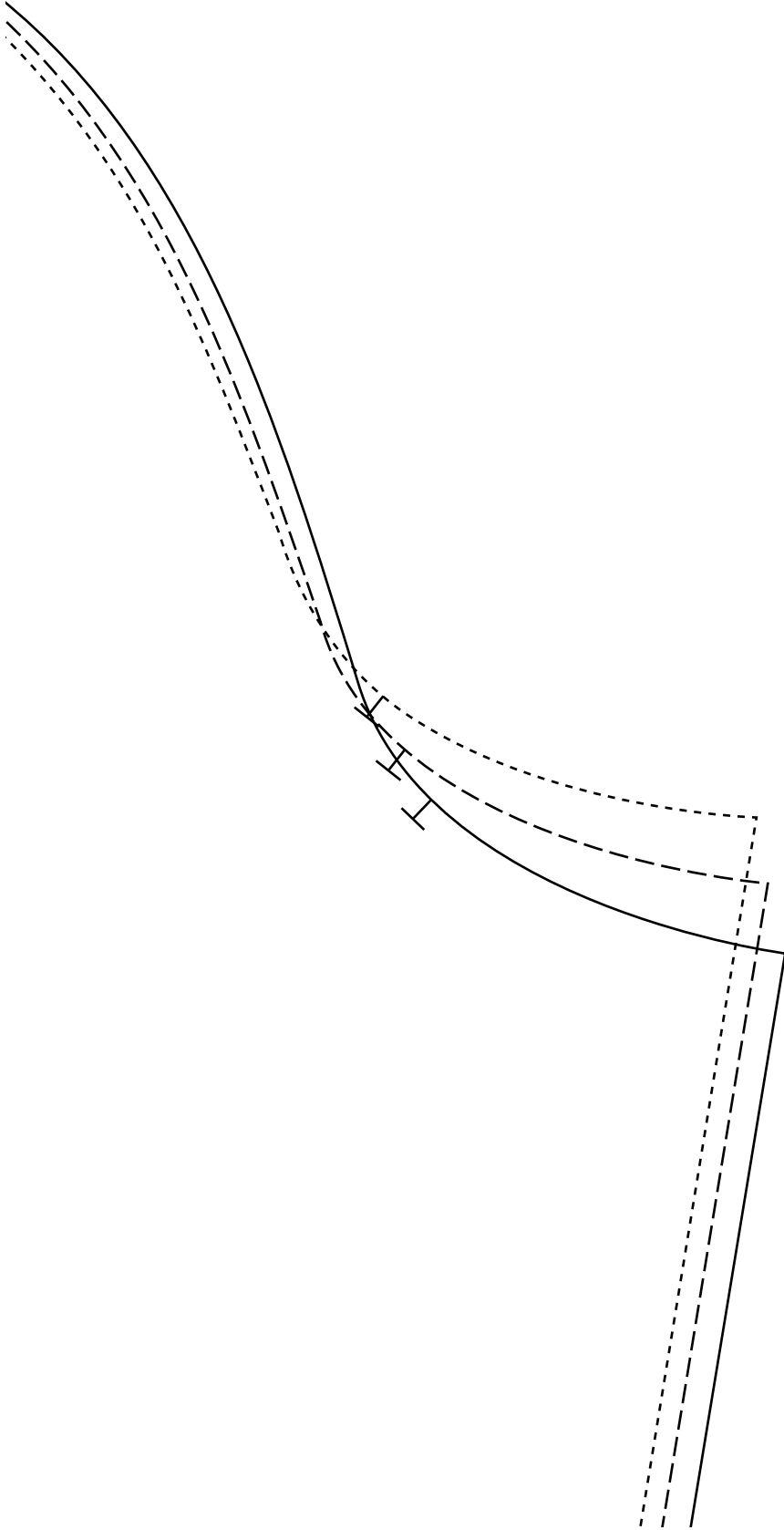

5

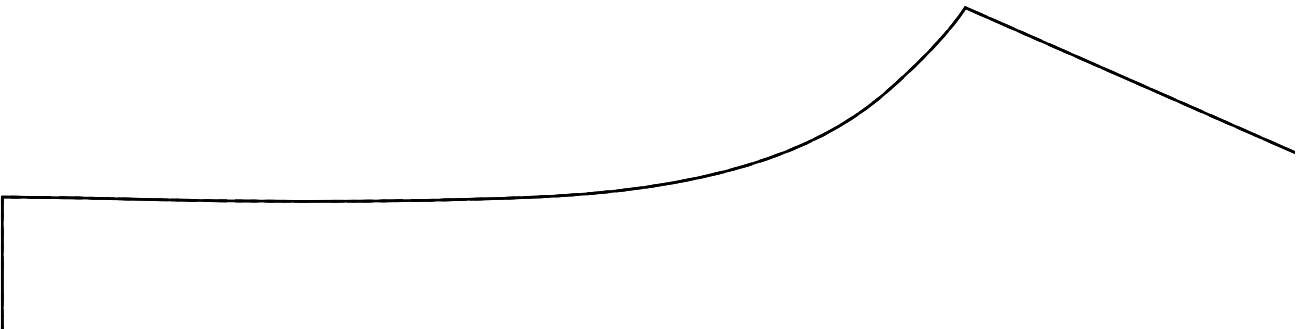
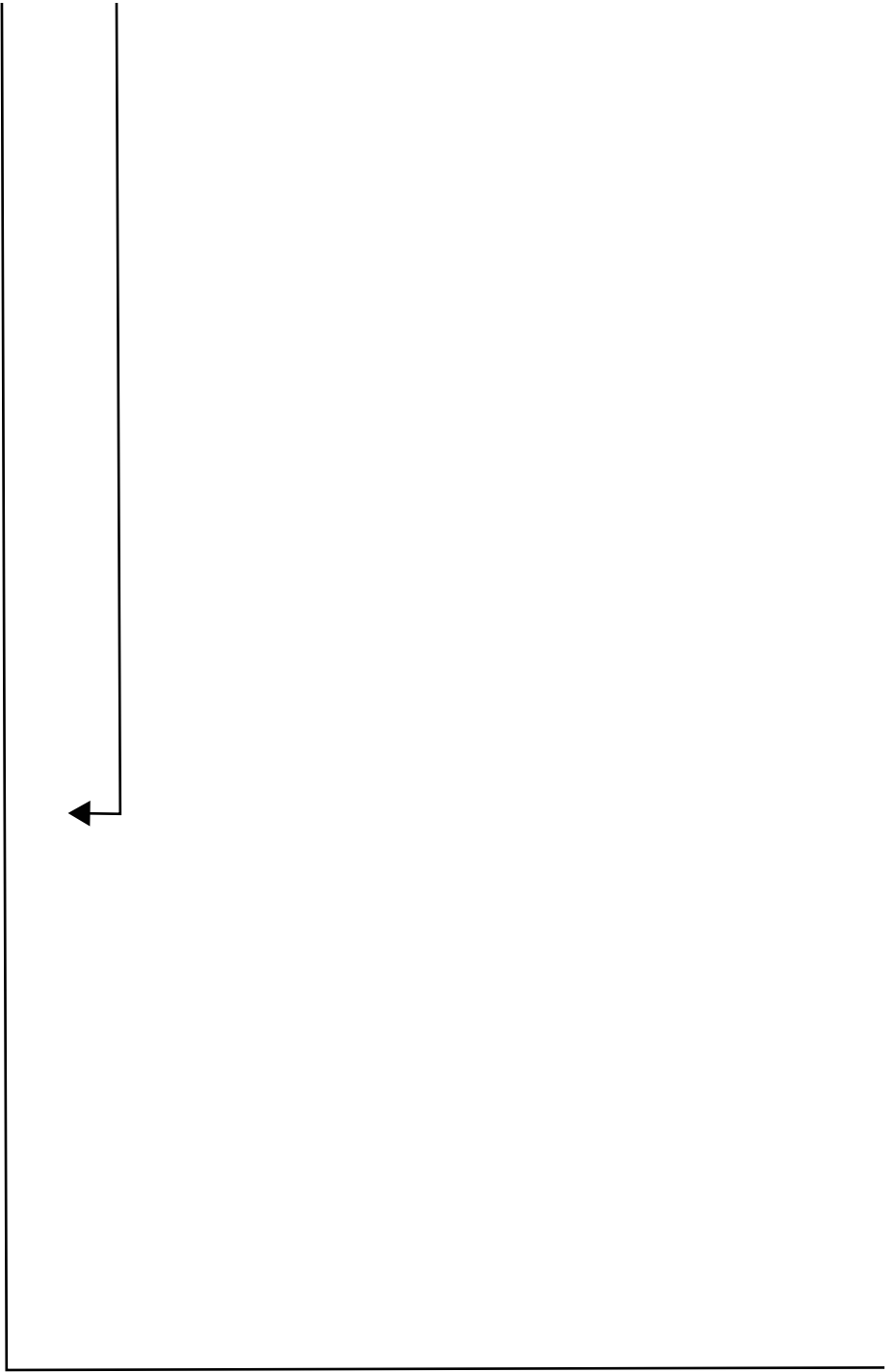

6

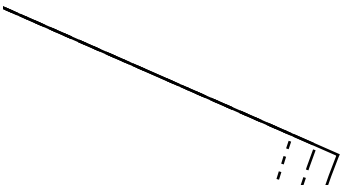
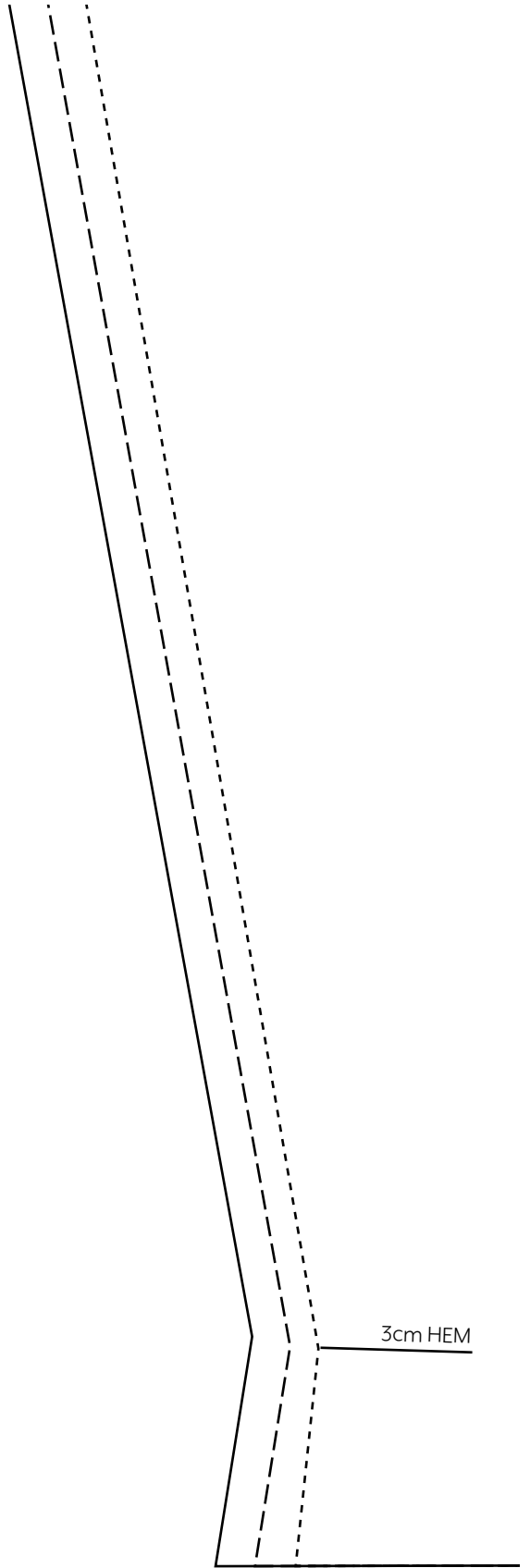
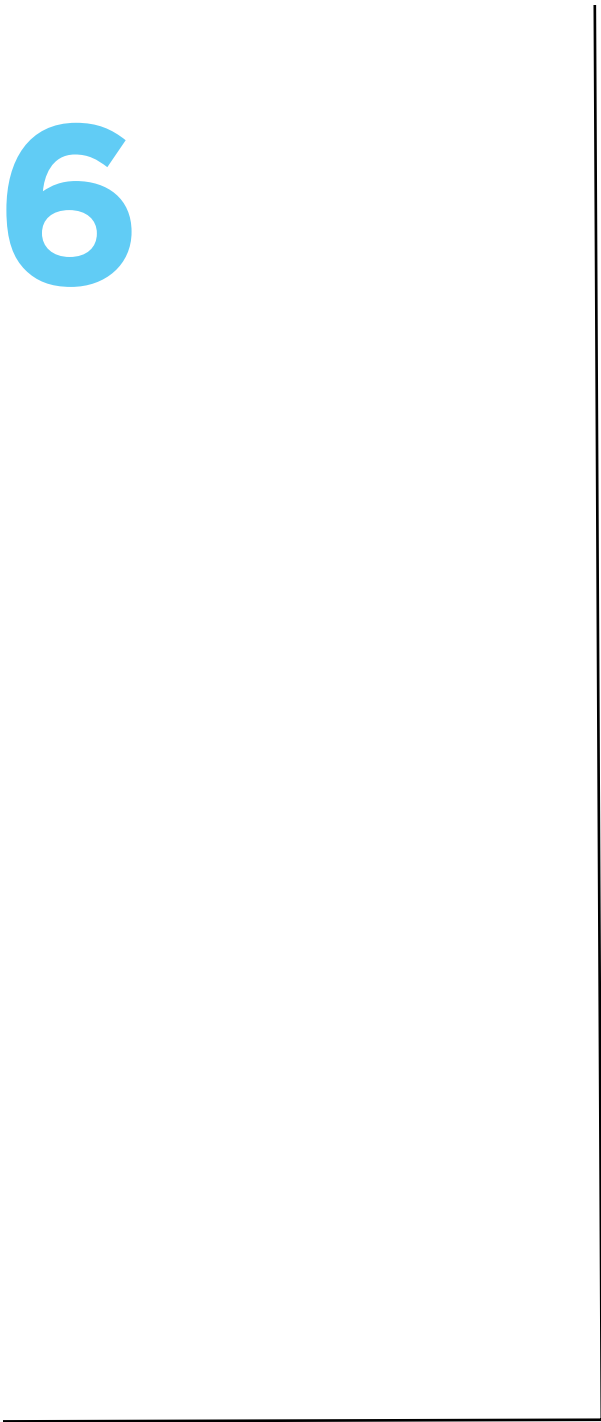

7

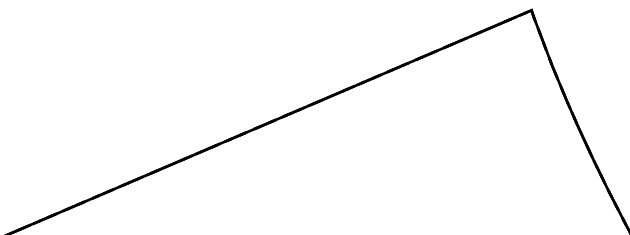

8

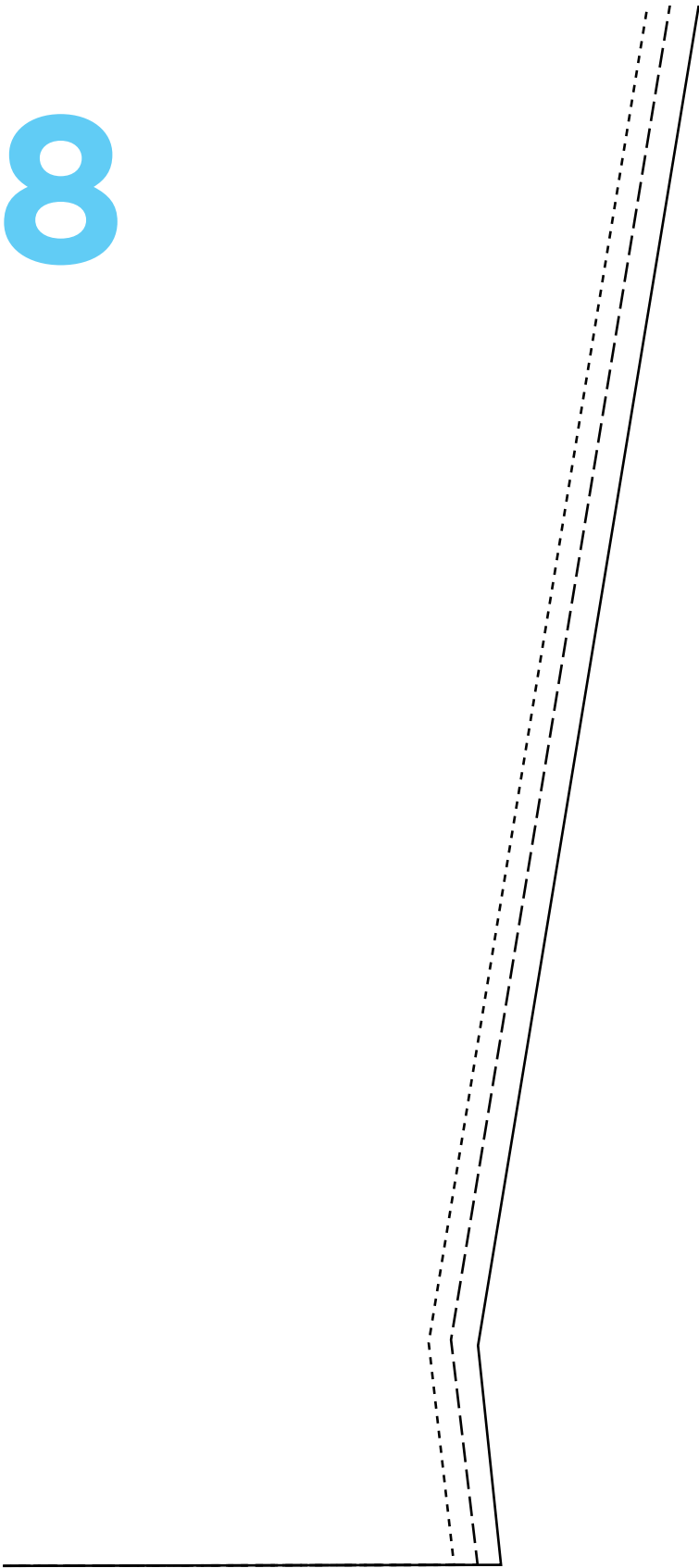

9

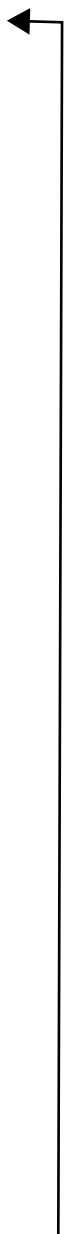

JERSEY TOP

BACK

10

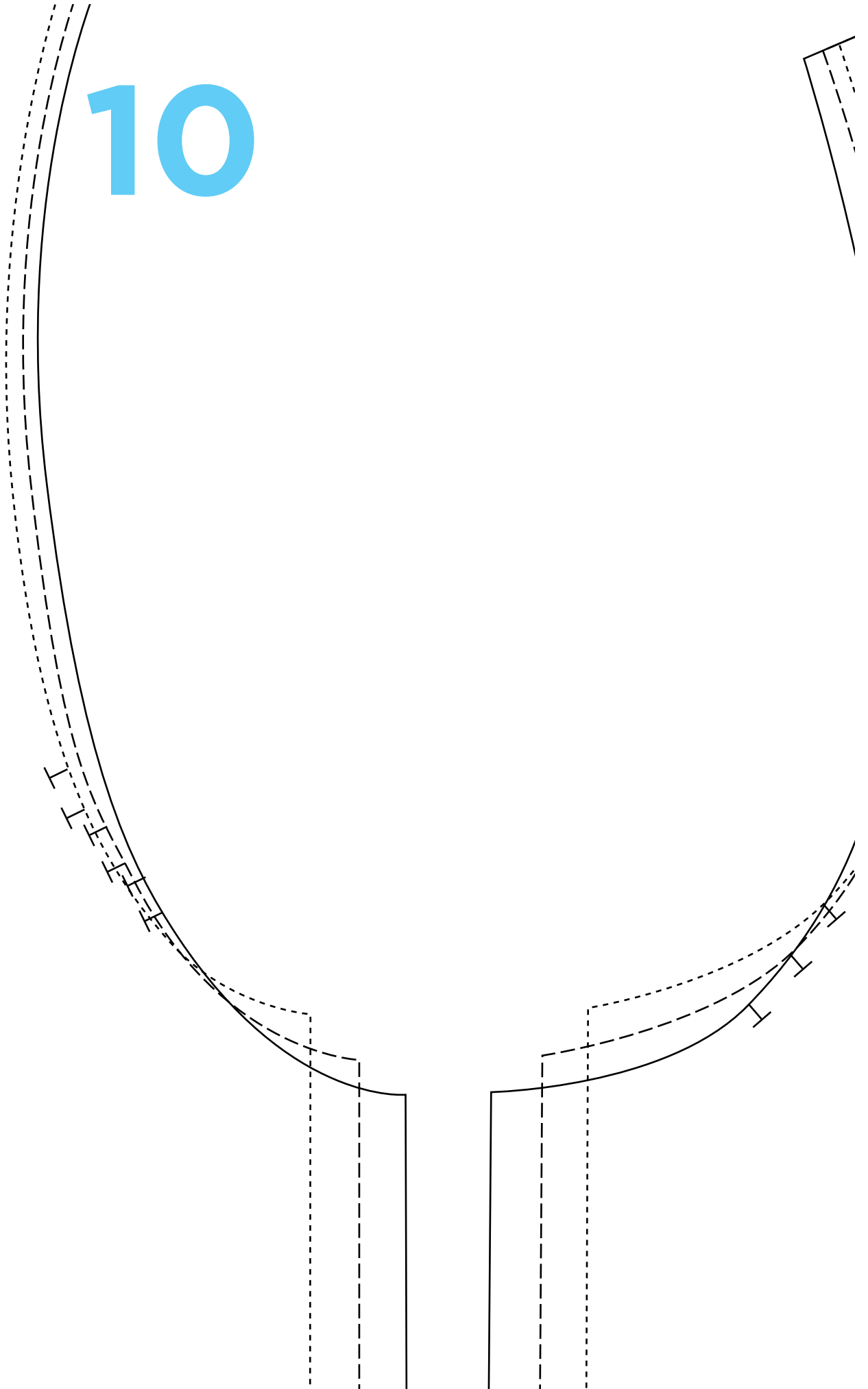

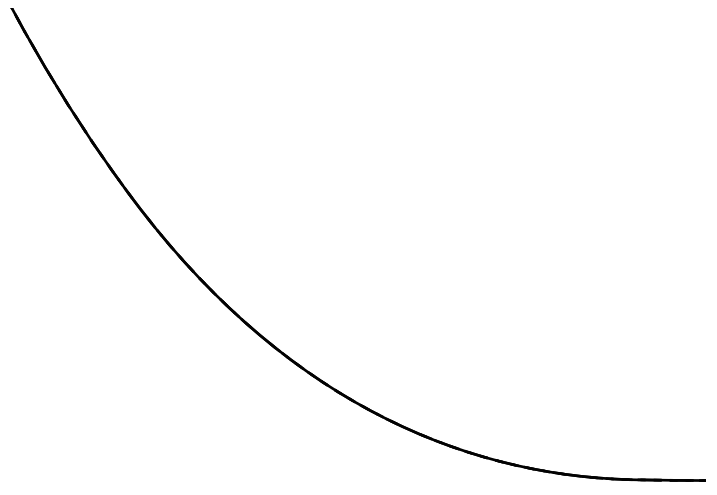
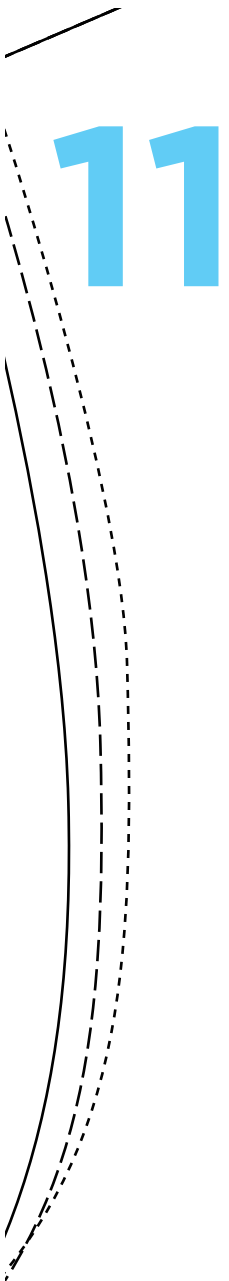

BUTTON
POSIT

JERSEY TOP

FRONT YOKE AND SIDES

CUT ONE PAIR IN MAIN FABRIC



12

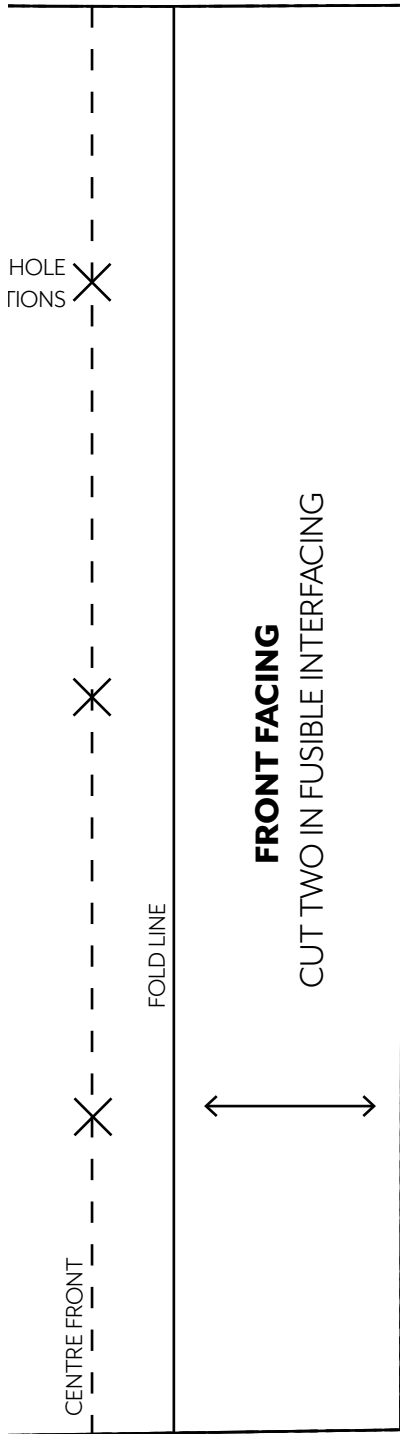

CUT ONE ON FOLD IN MAIN FABRIC

13

PLACE ON FOLD



14

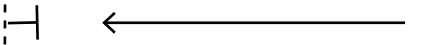
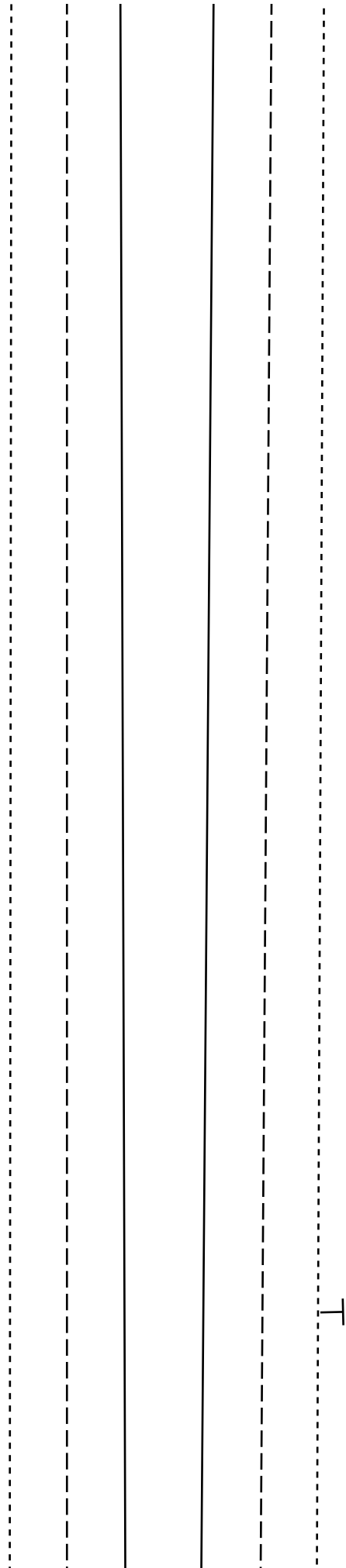

15

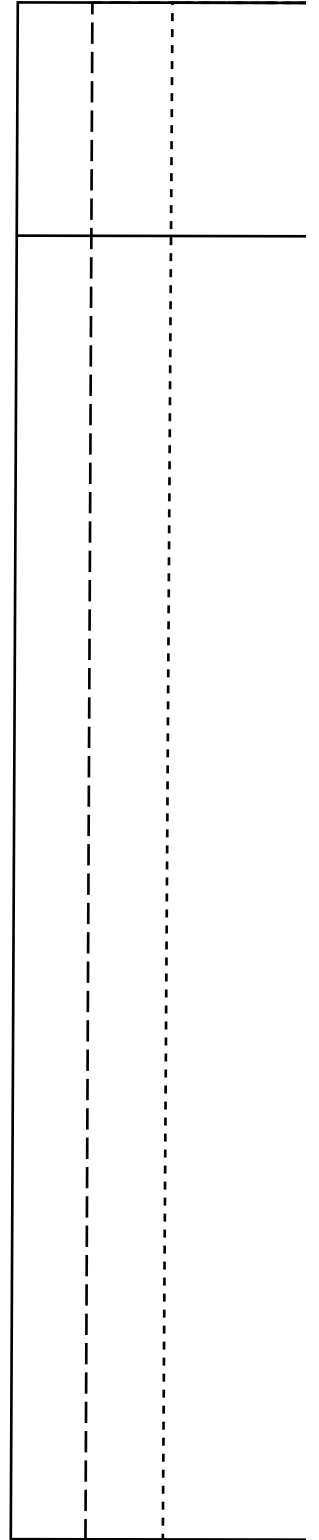
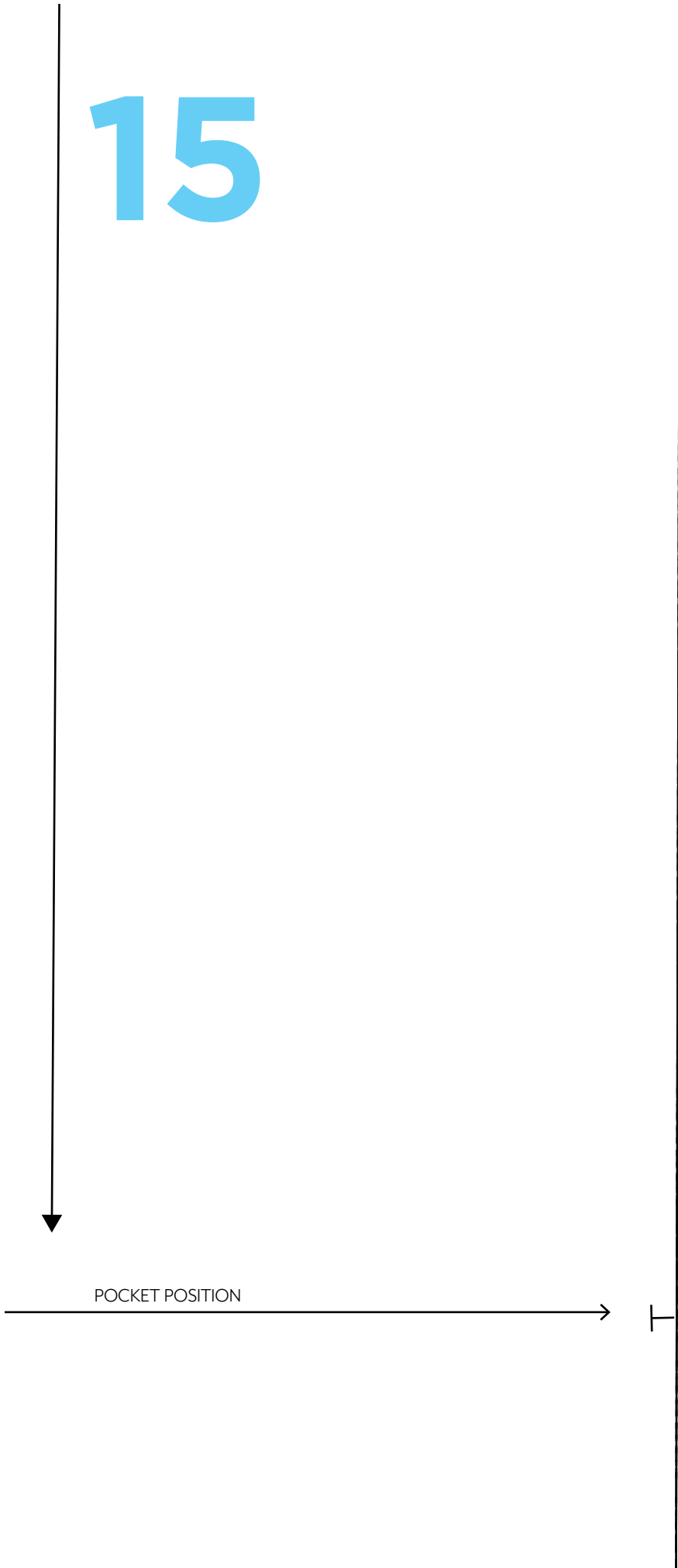

16

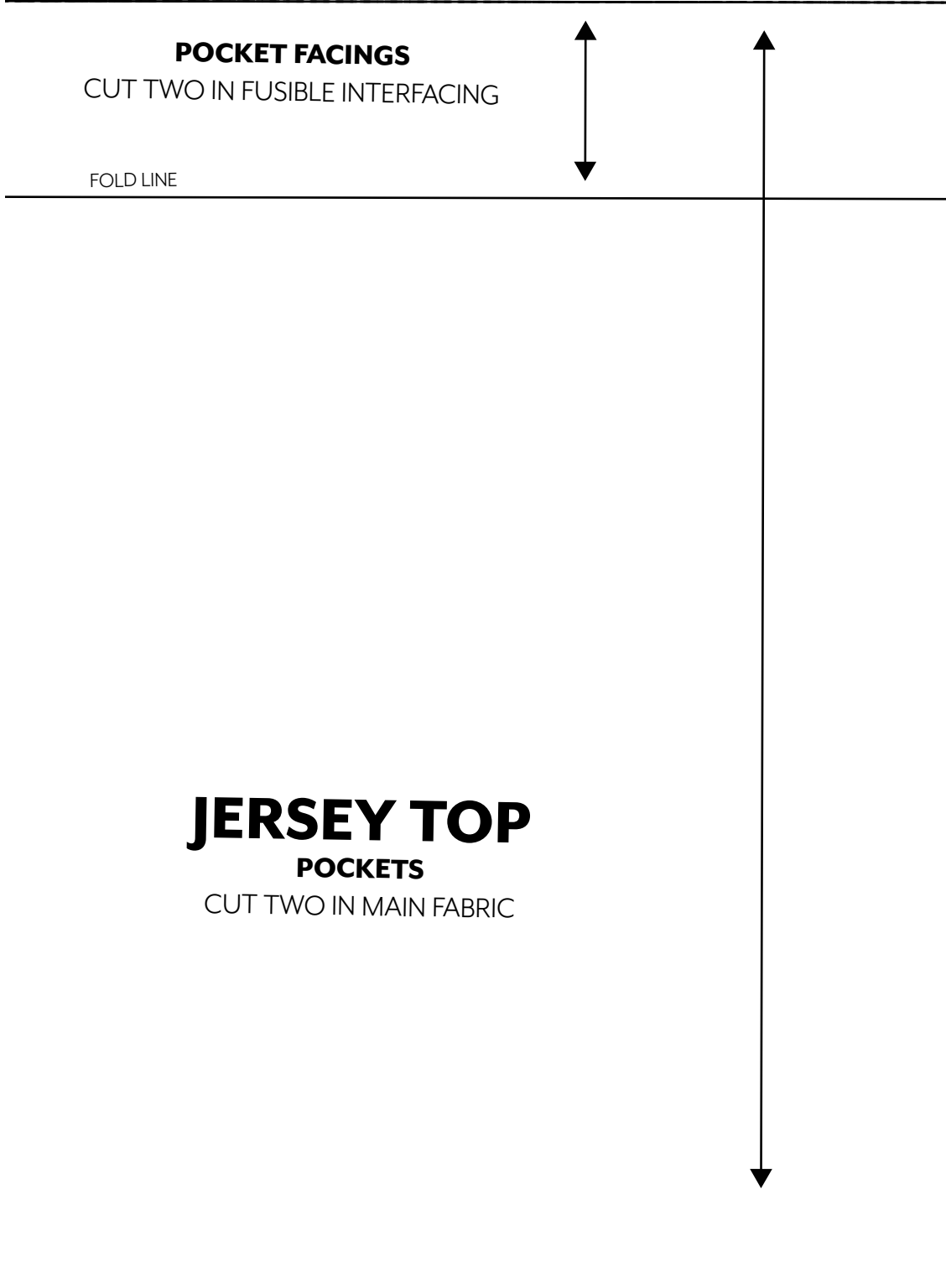

17

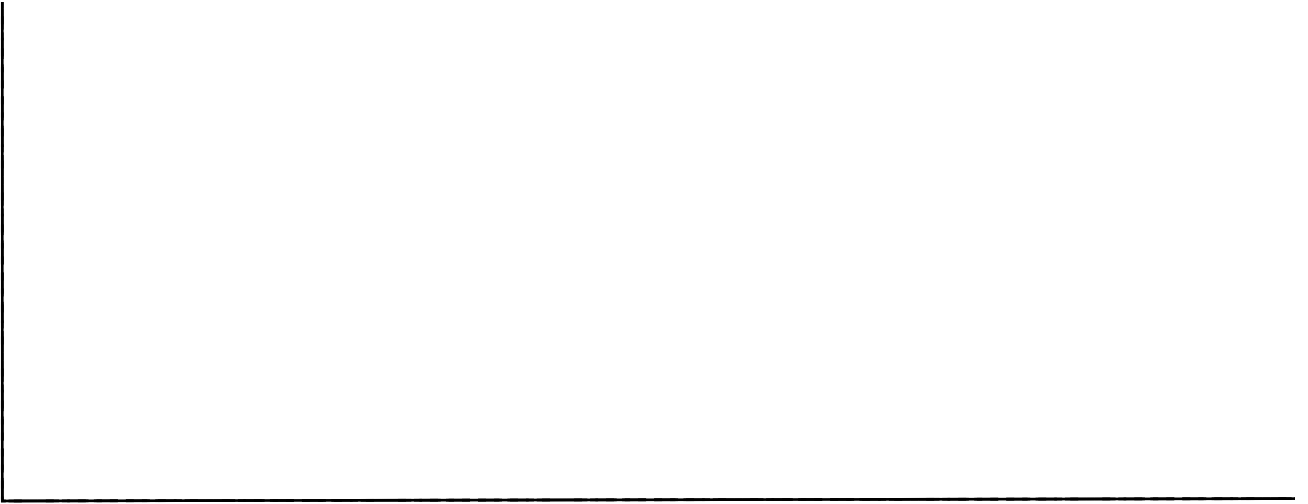

18

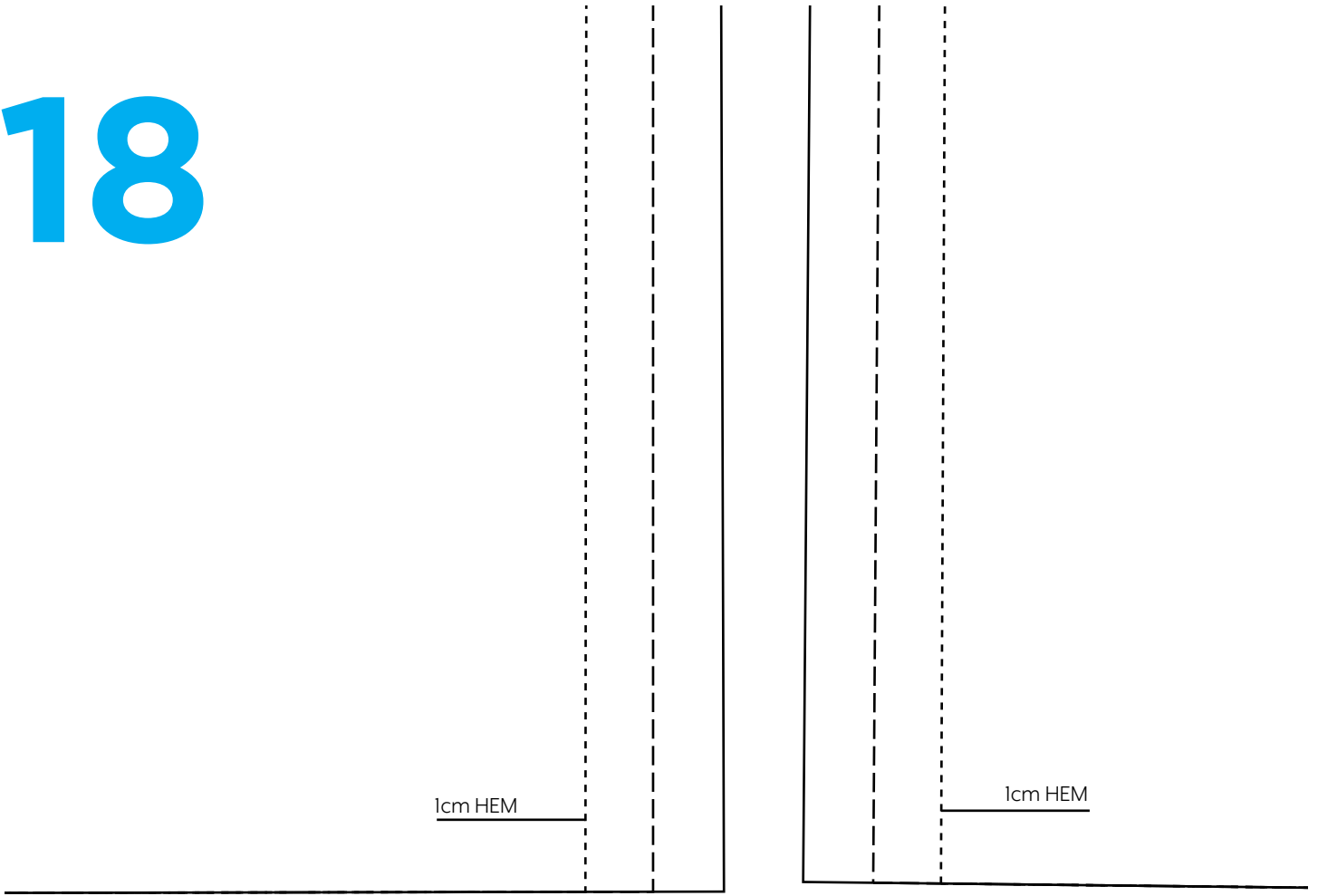

19

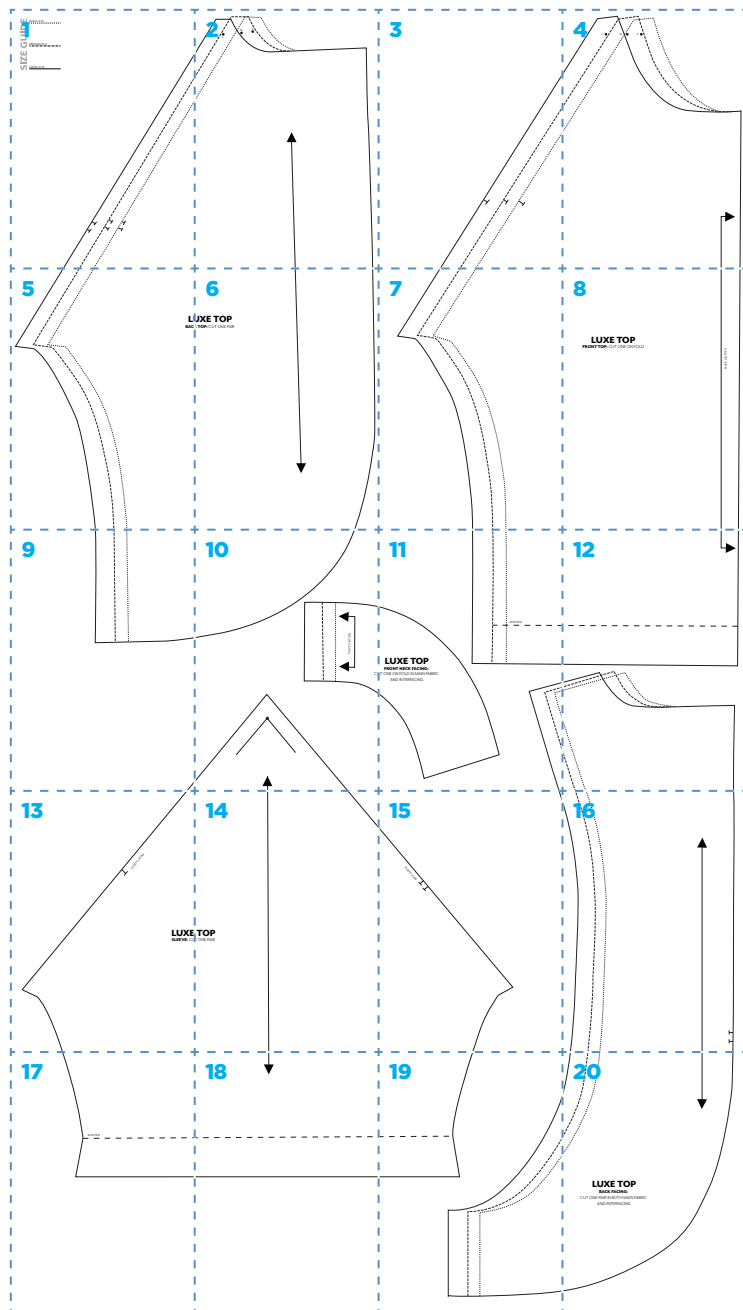

LUXE TOP

QUICK & EASY, PAGE 60

Designer Amanda Walker

20 PAGES TO PRINT

Cutting guide

Front Top: Cut one on fold

Back Top: Cut one pair

Sleeve: Cut one pair

Front Neck Facing: Cut one on fold in main fabric and interfacing

Back Facing: Cut one pair in both main fabric and interfacing

Use a 1cm seam allowance throughout, unless otherwise instructed

1

SIZE GUIDE

SMALL 6-10

MEDIUM 10-12

LARGE 14-16

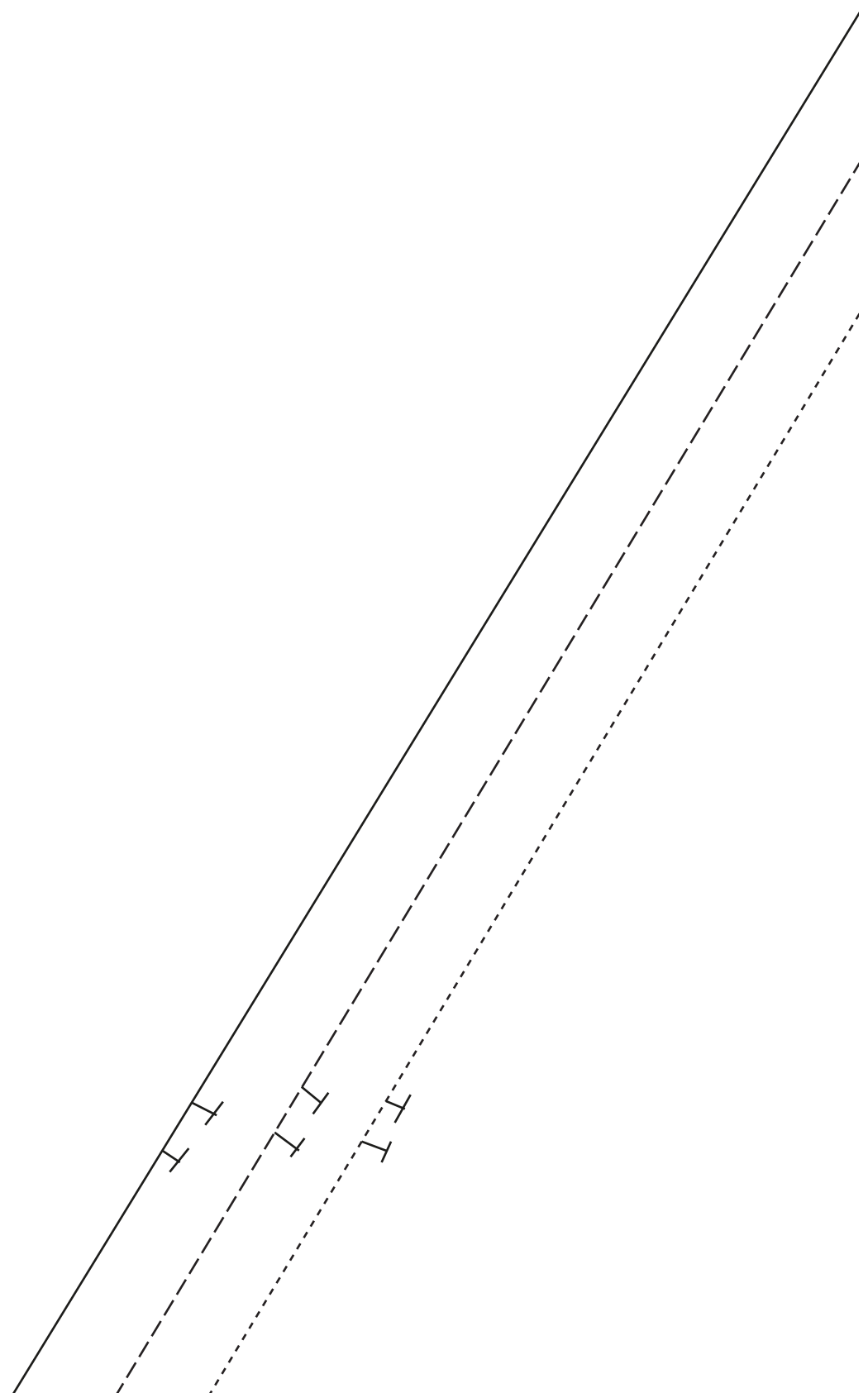

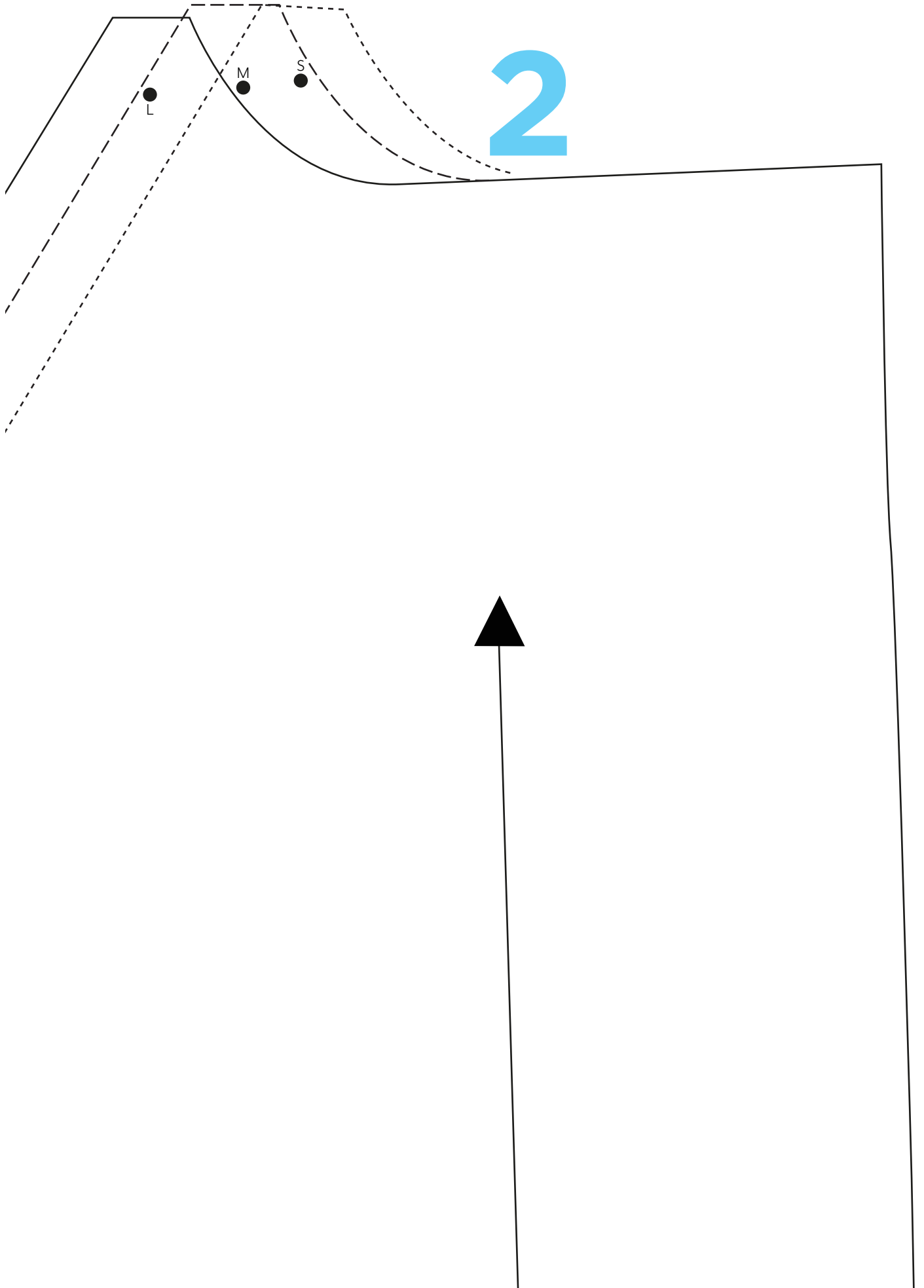

3

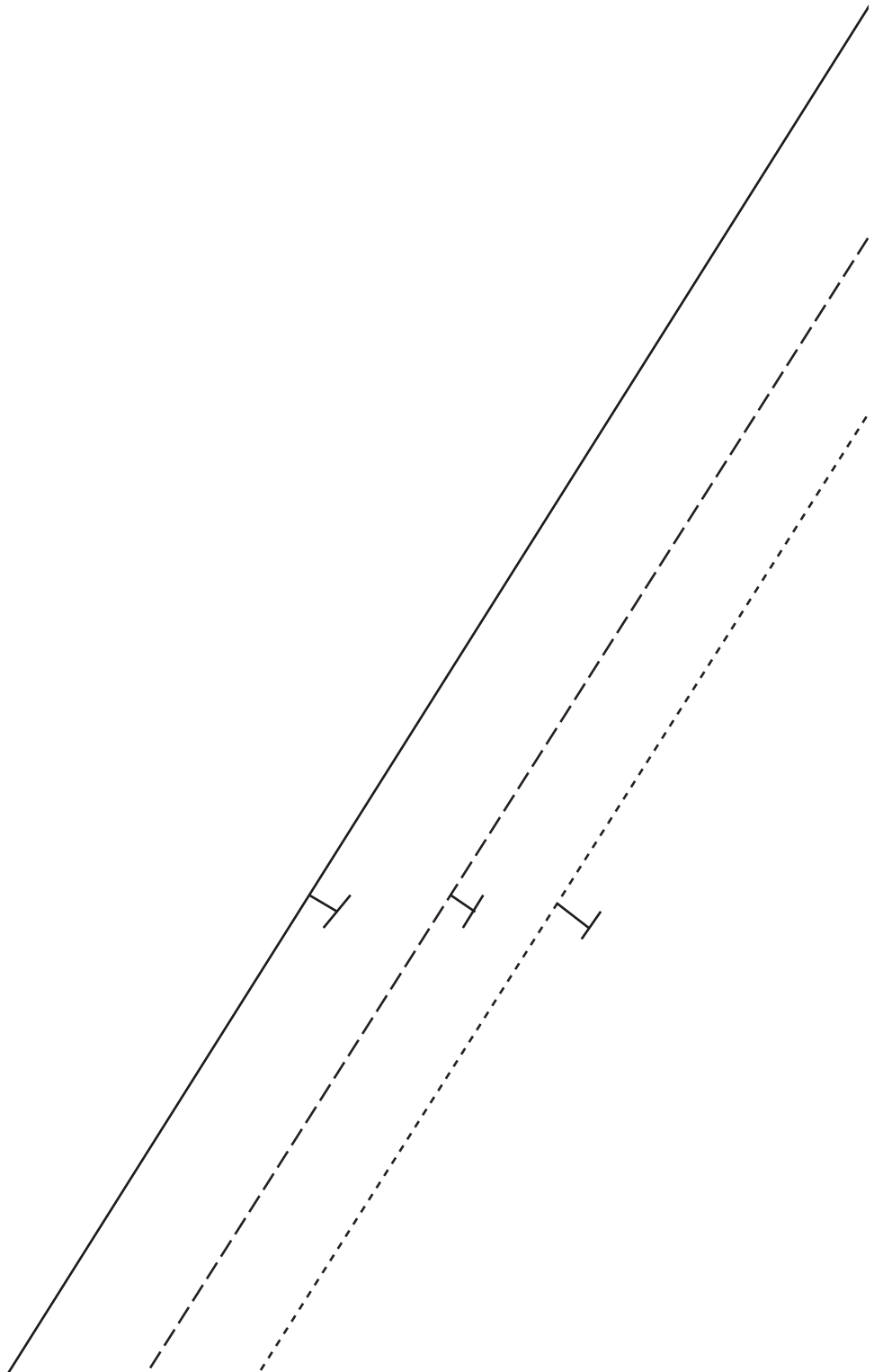

4

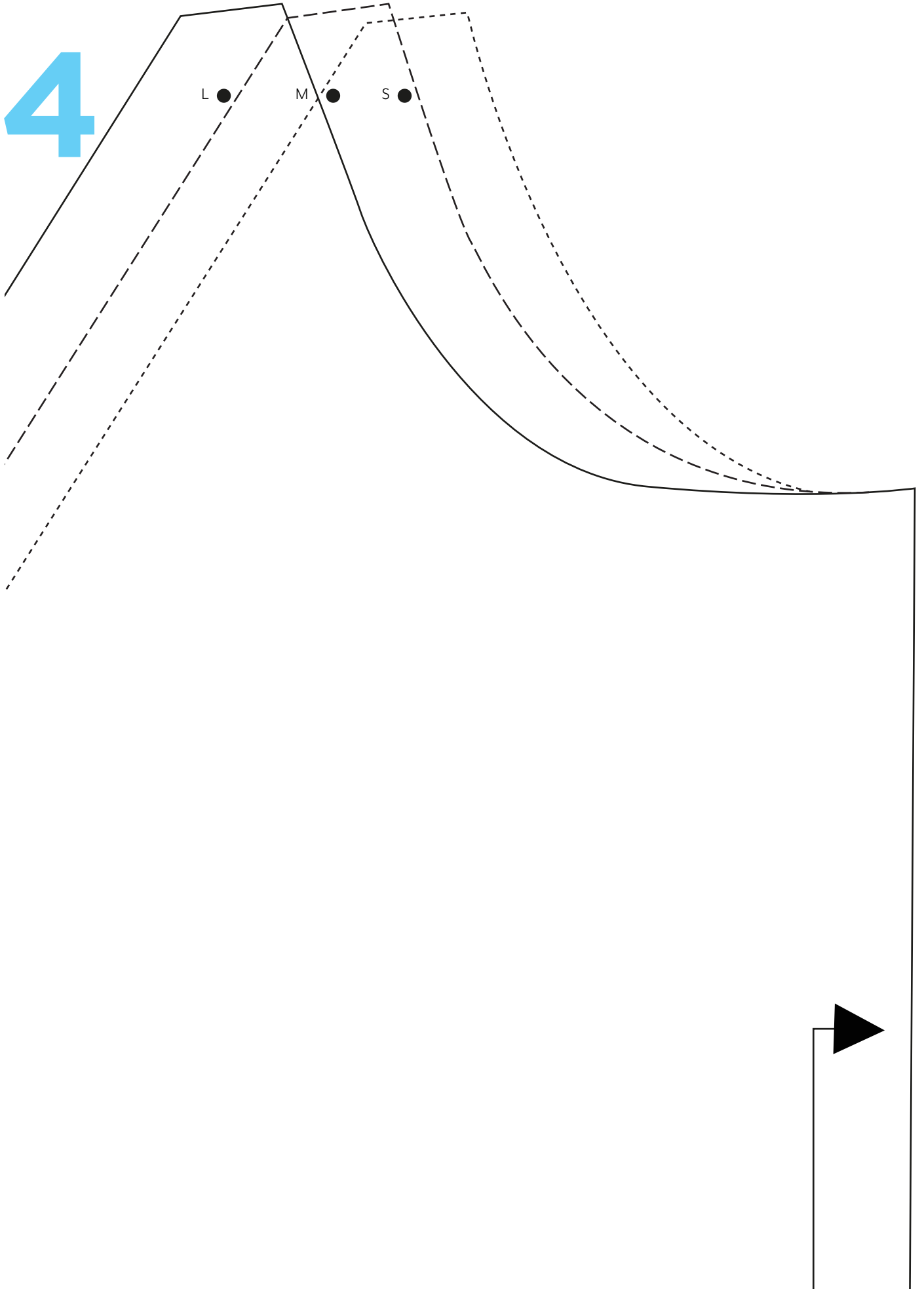

5

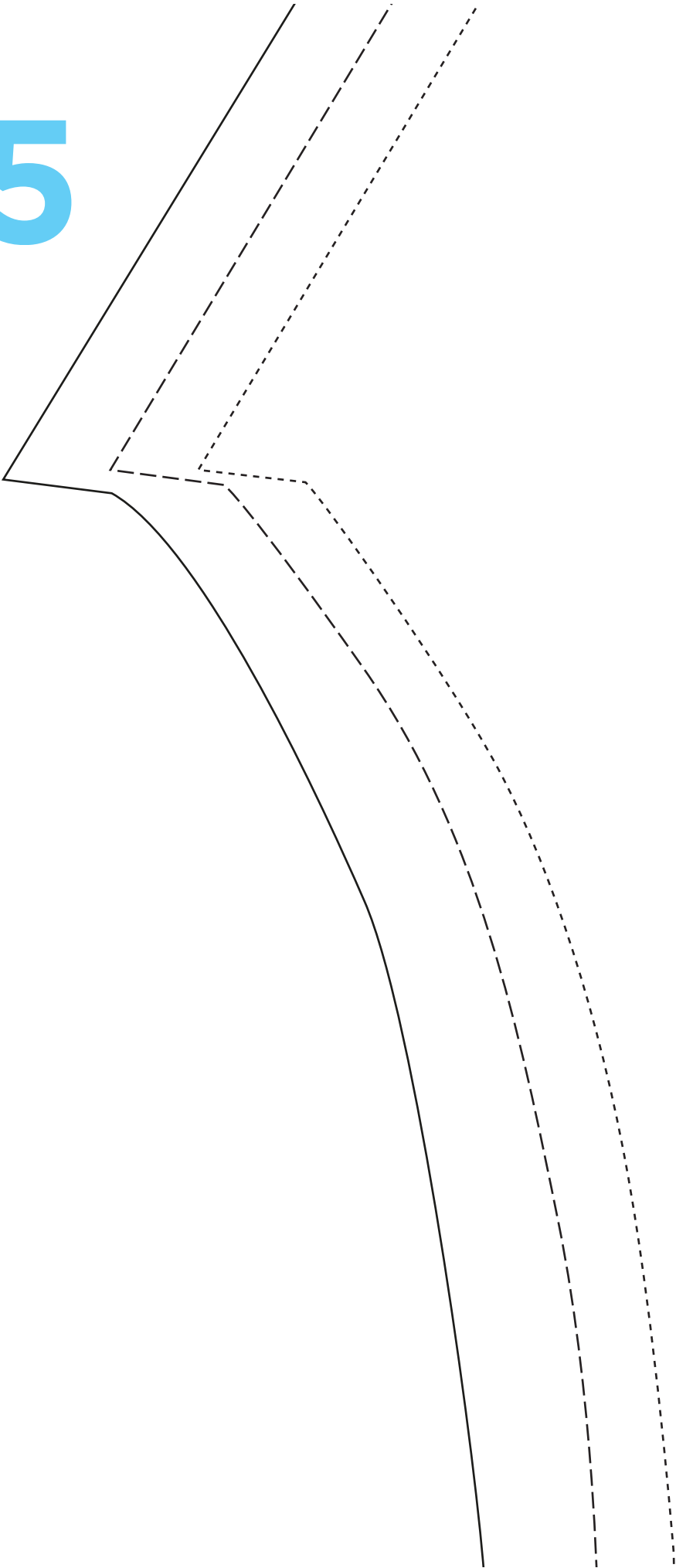

LI
BACH

6

JXE TOP

K TOP: CUT ONE PAIR

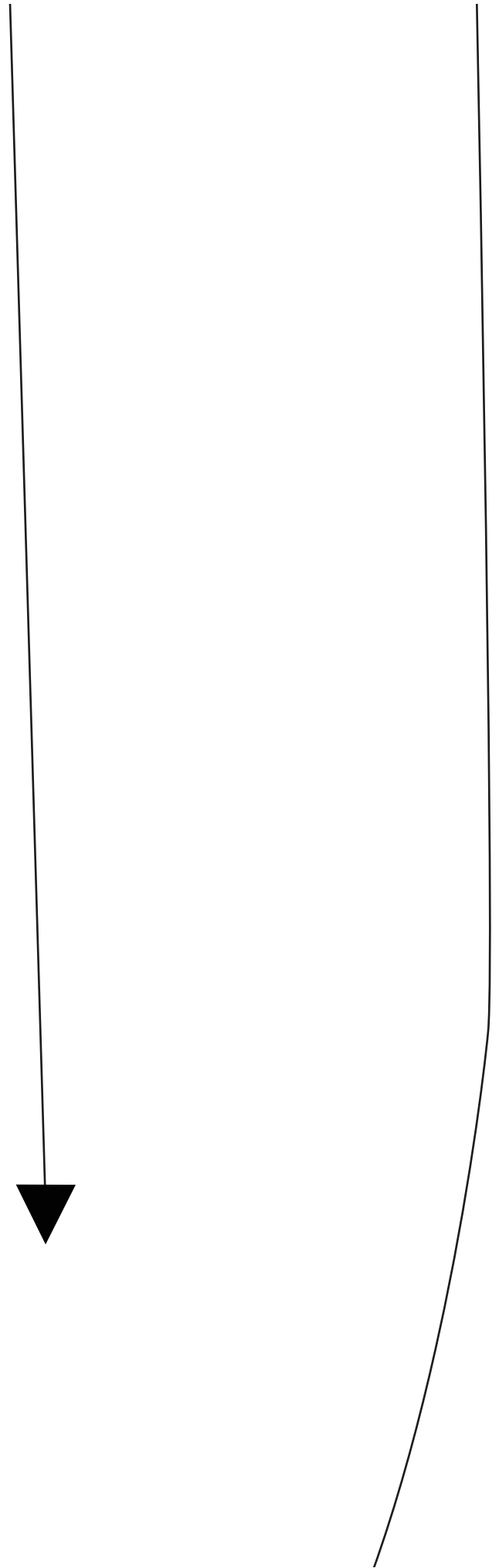

7

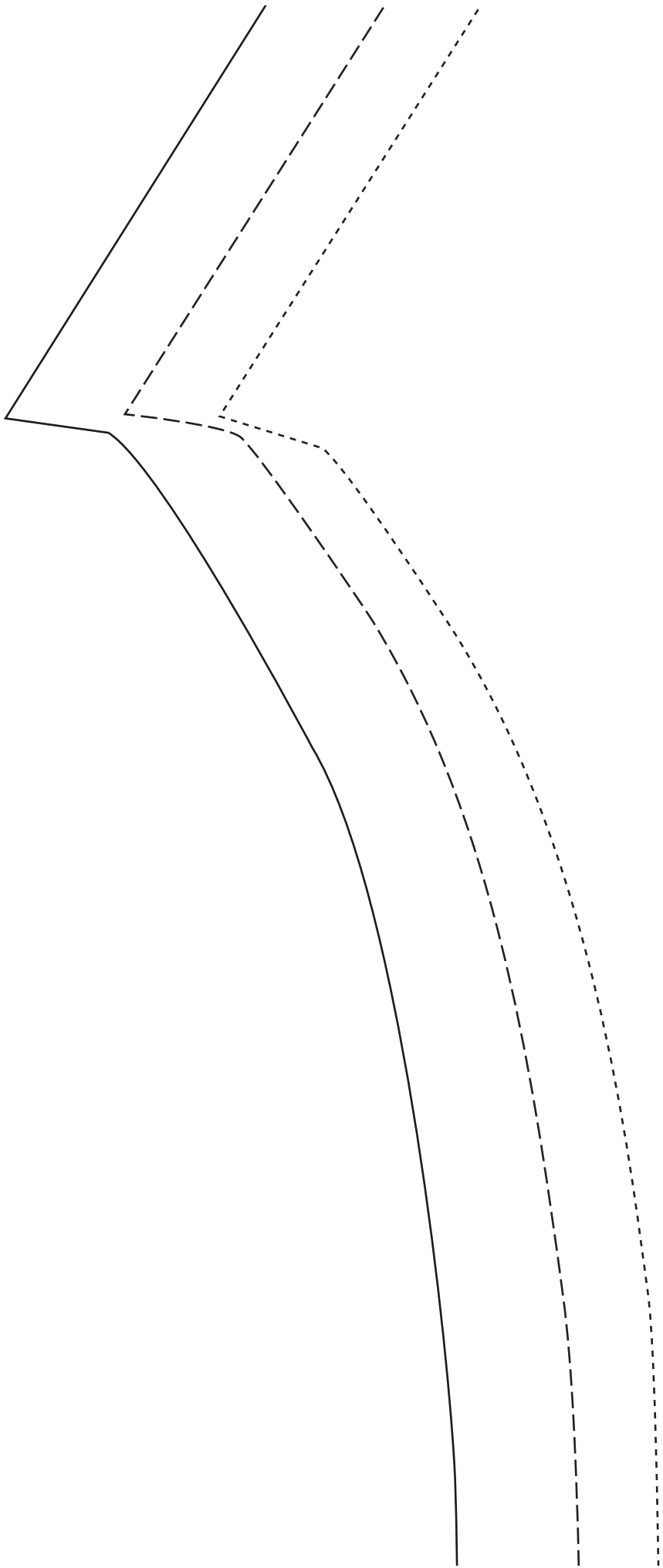

8

LUXE TOP

FRONT TOP: CUT ONE ON FOLD

PLACE ON FOLD

9

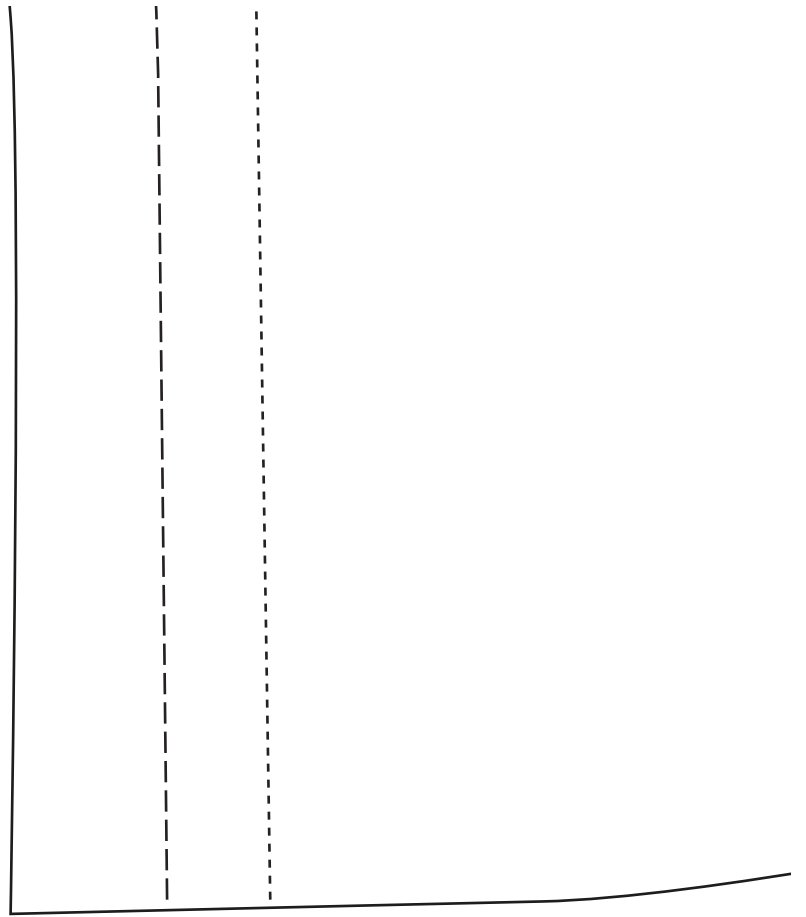

10

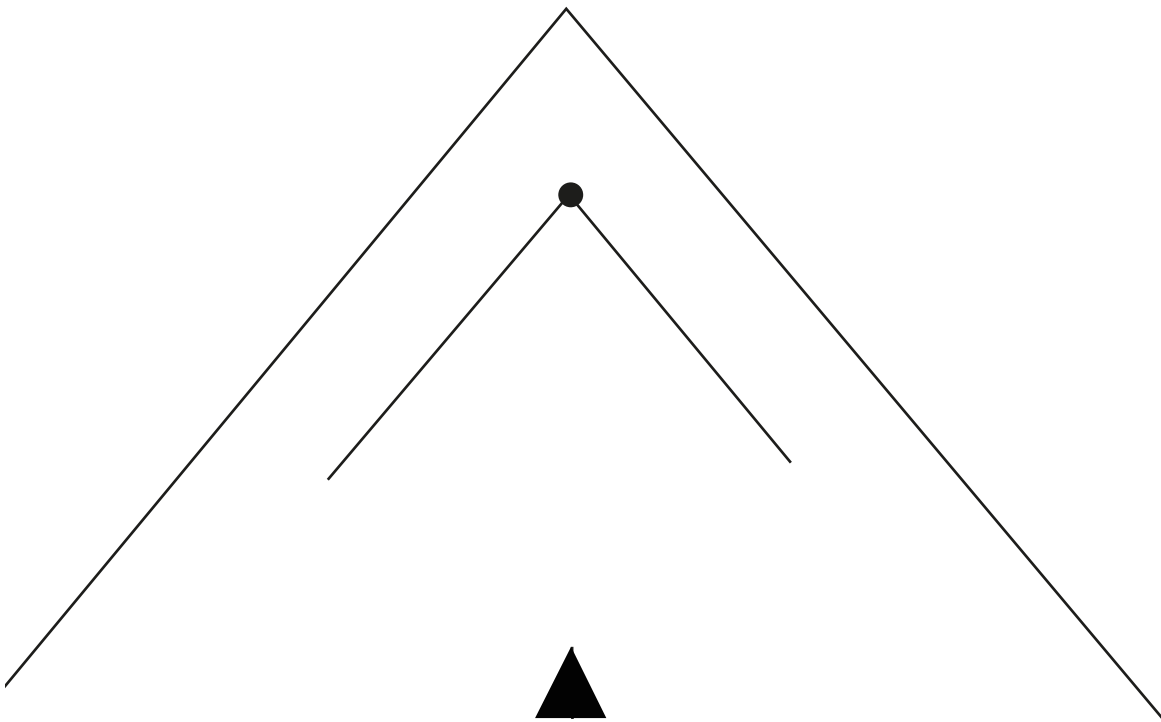
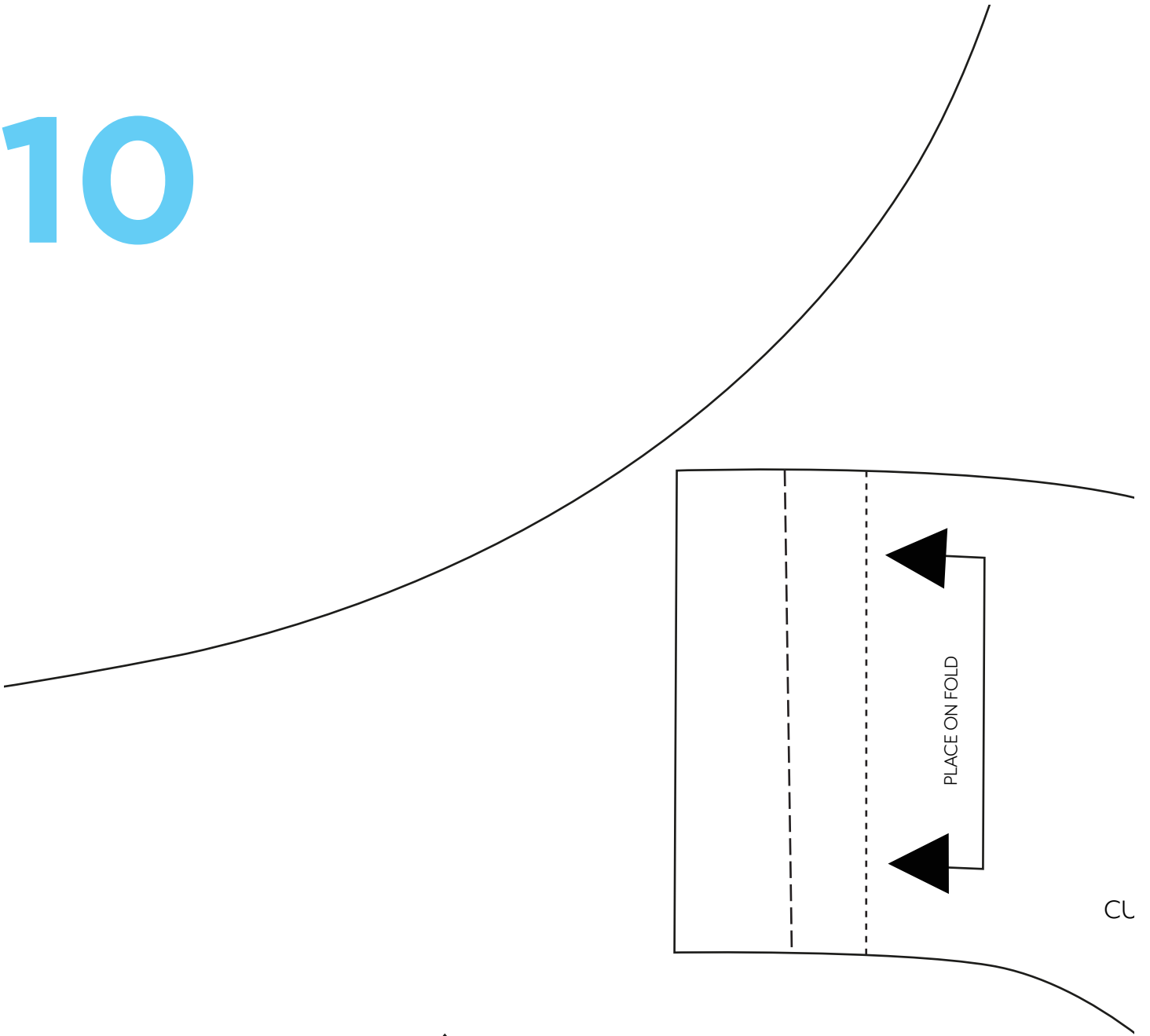

11

LUXE TOP

FRONT NECK FACING:

IT ONE ON FOLD IN MAIN FABRIC
AND INTERFACING

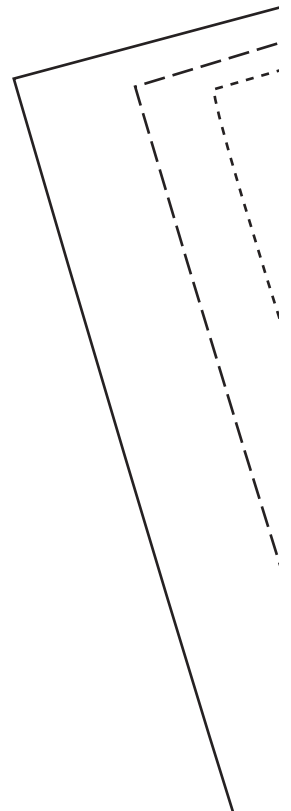
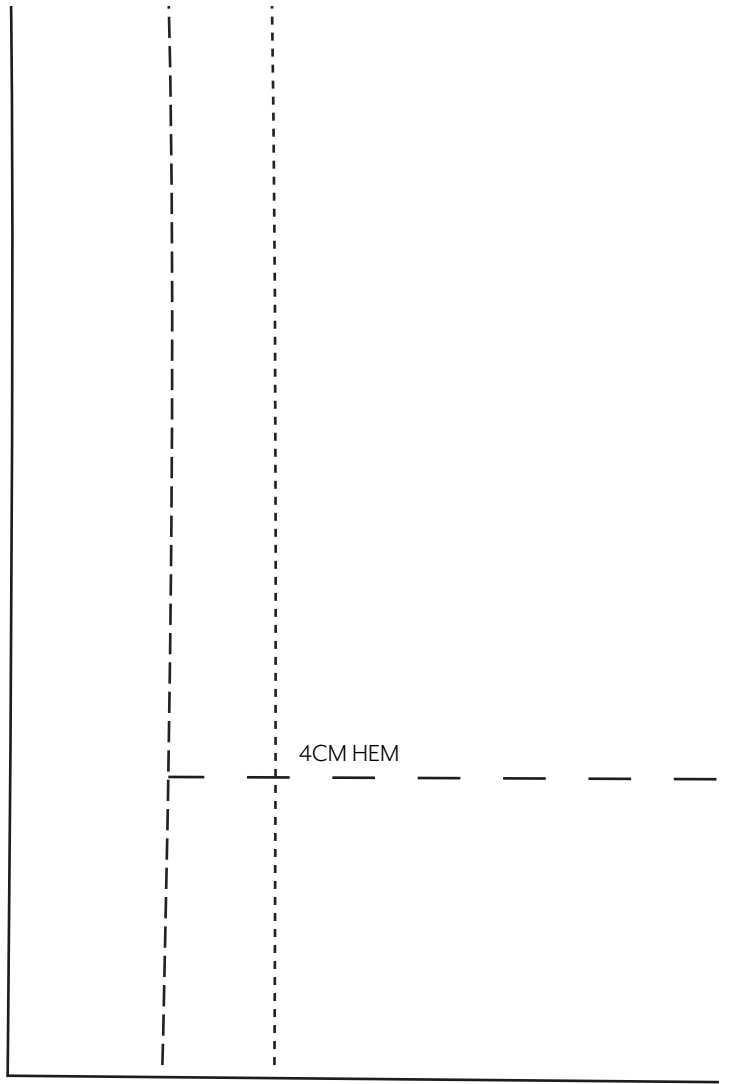
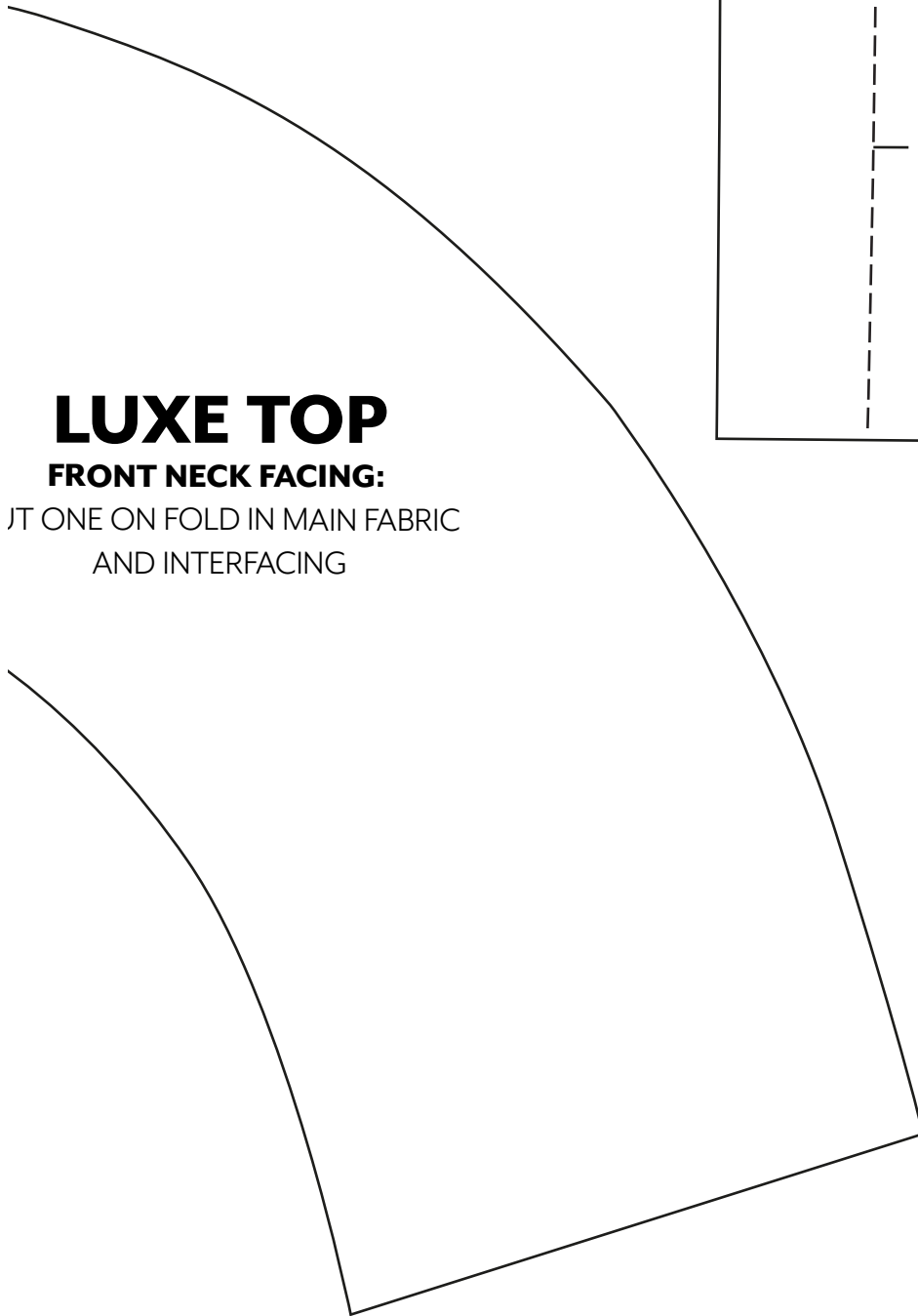

12

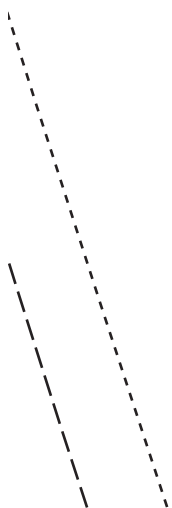
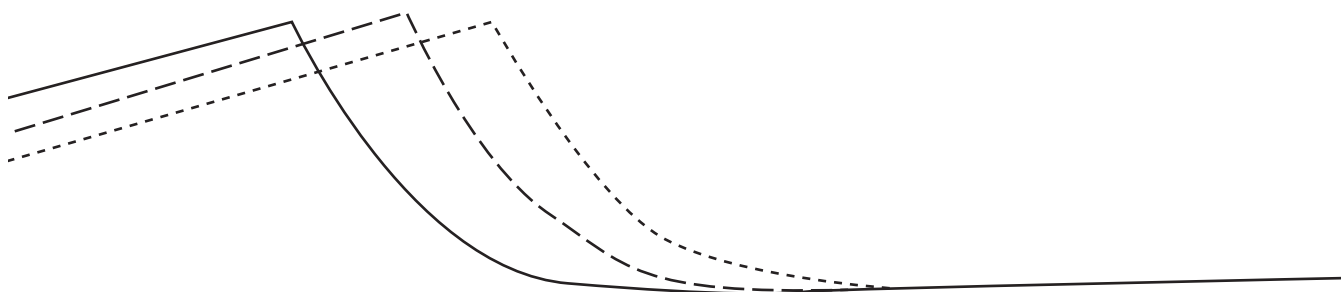
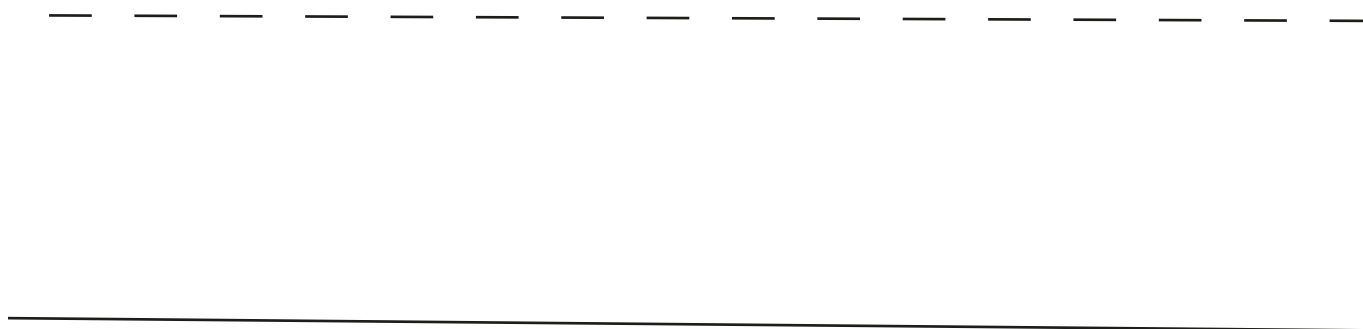
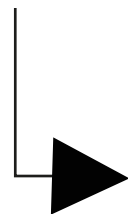

13

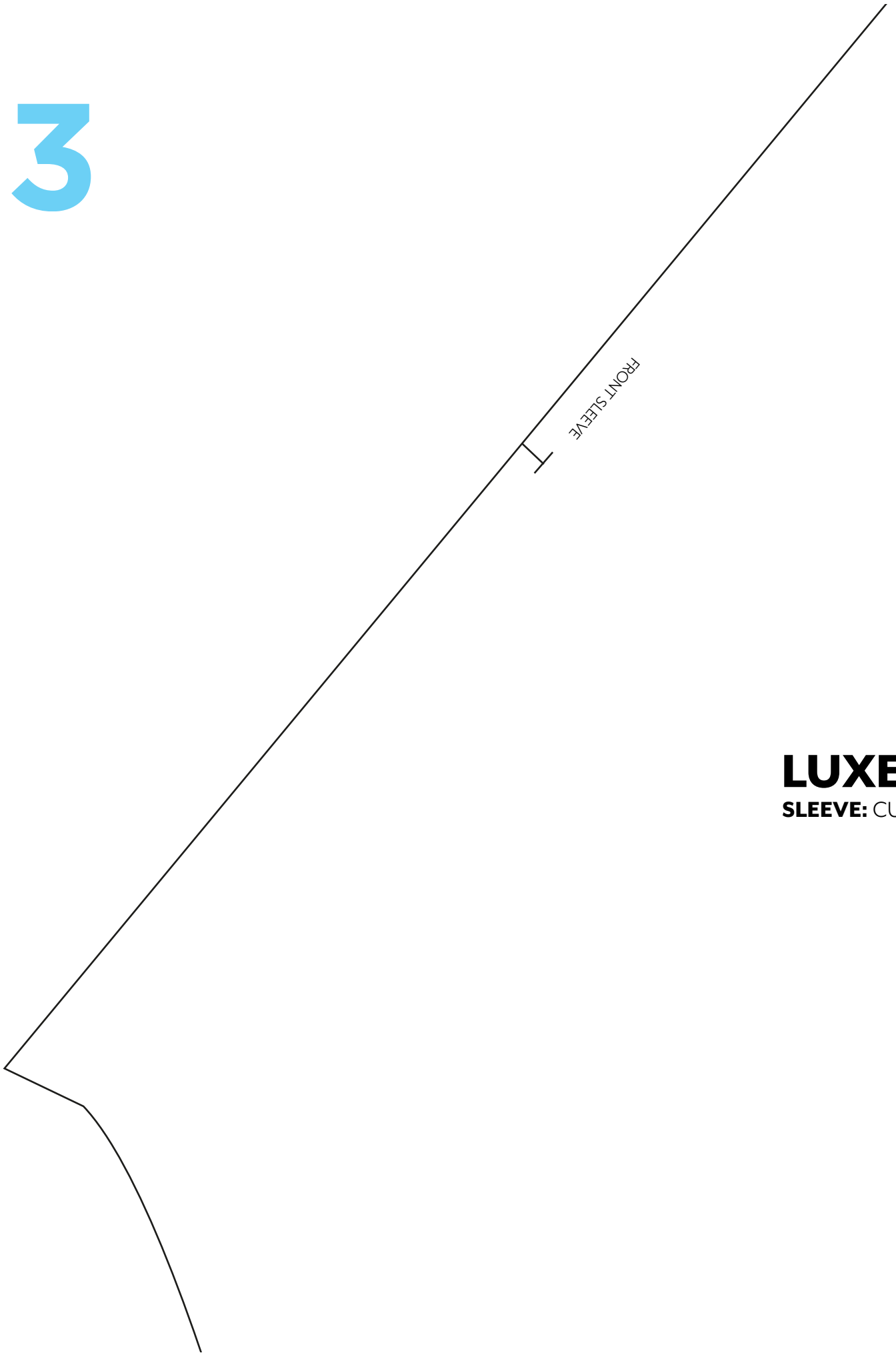

LUXE
SLEEVE: CU'

14

TOP
T ONE PAIR

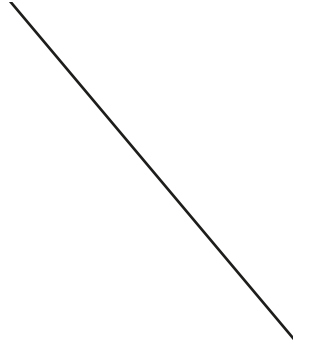

15

BACK SLEEVE

16

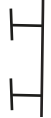
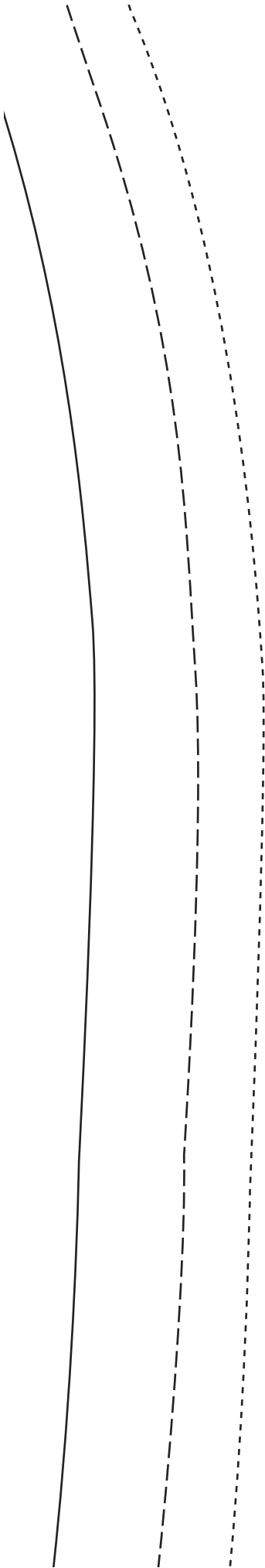

17

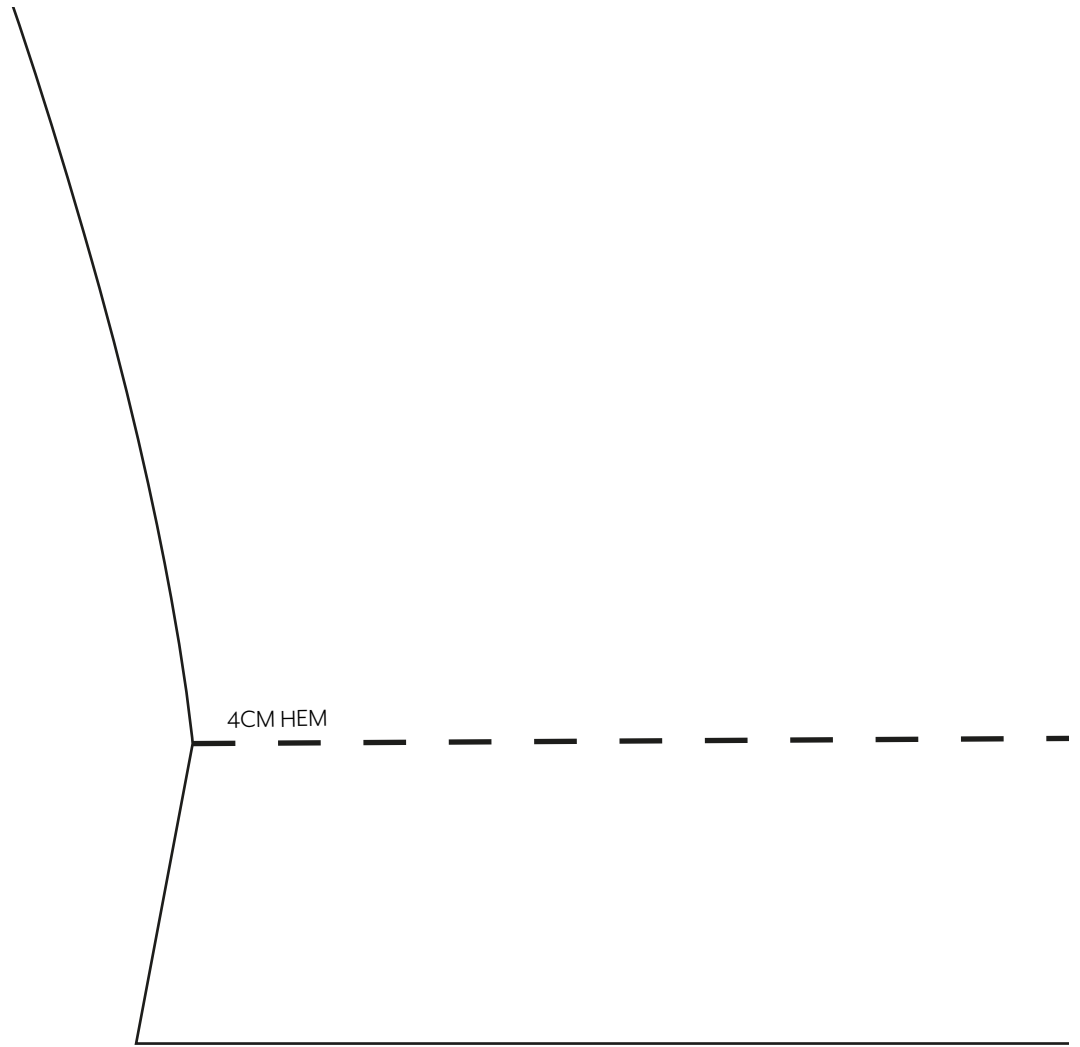

18

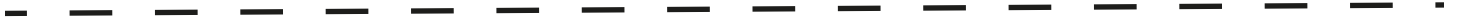

19

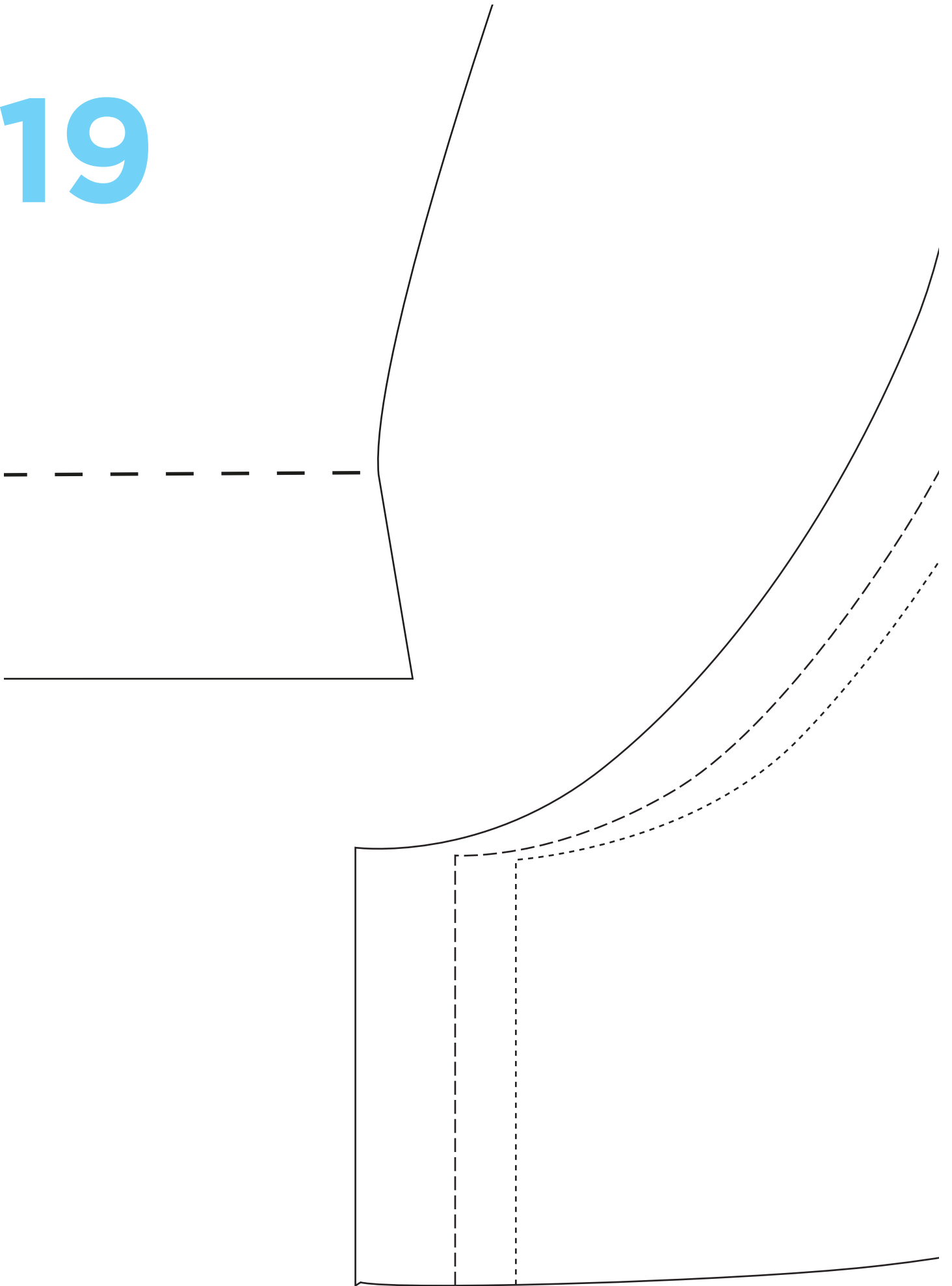

20

LUXE TOP

BACK FACING:

CUT ONE PAIR IN BOTH MAIN FABRIC
AND INTERFACING



TWO TONE TOP

QUICK & EASY, PAGE 62
Designer Amanda Walker

4 PAGES TO PRINT

Cutting guide

Navy chiffon: Cut two, 60cm x 75cm

Lime chiffon: Cut two, 53cm x 120cm

Front neckline: Cut one on fold

Back neckline: Cut one on fold

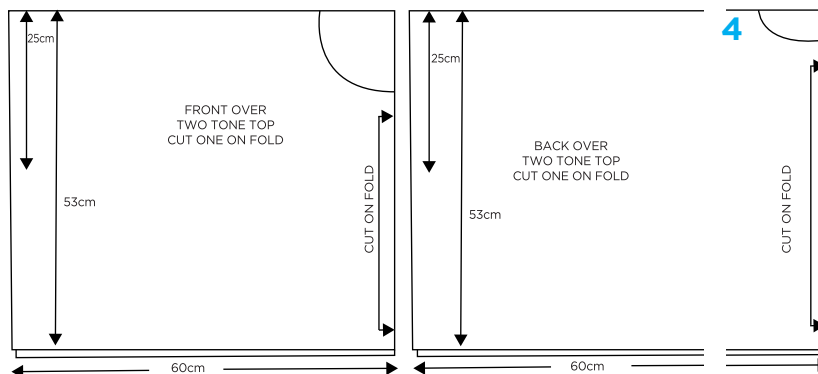
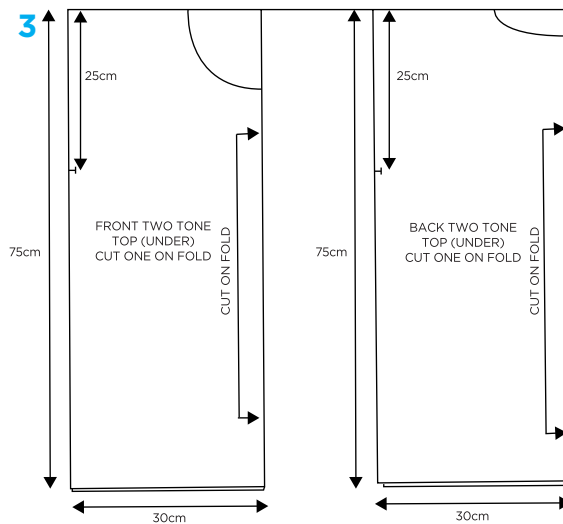
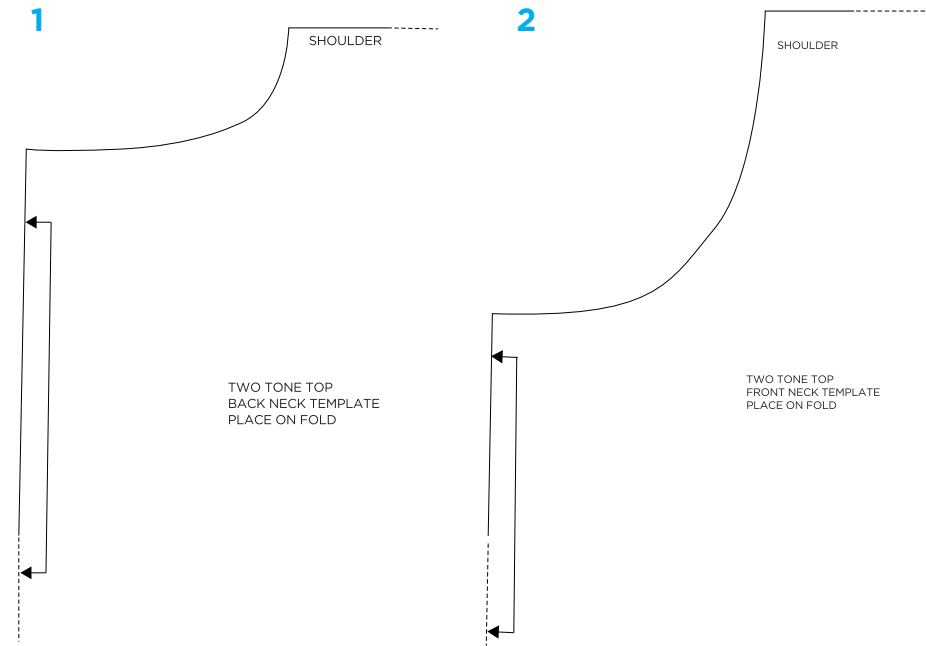

1

SHOULDER

TWO TONE TOP
BACK NECK TEMPLATE
PLACE ON FOLD

2

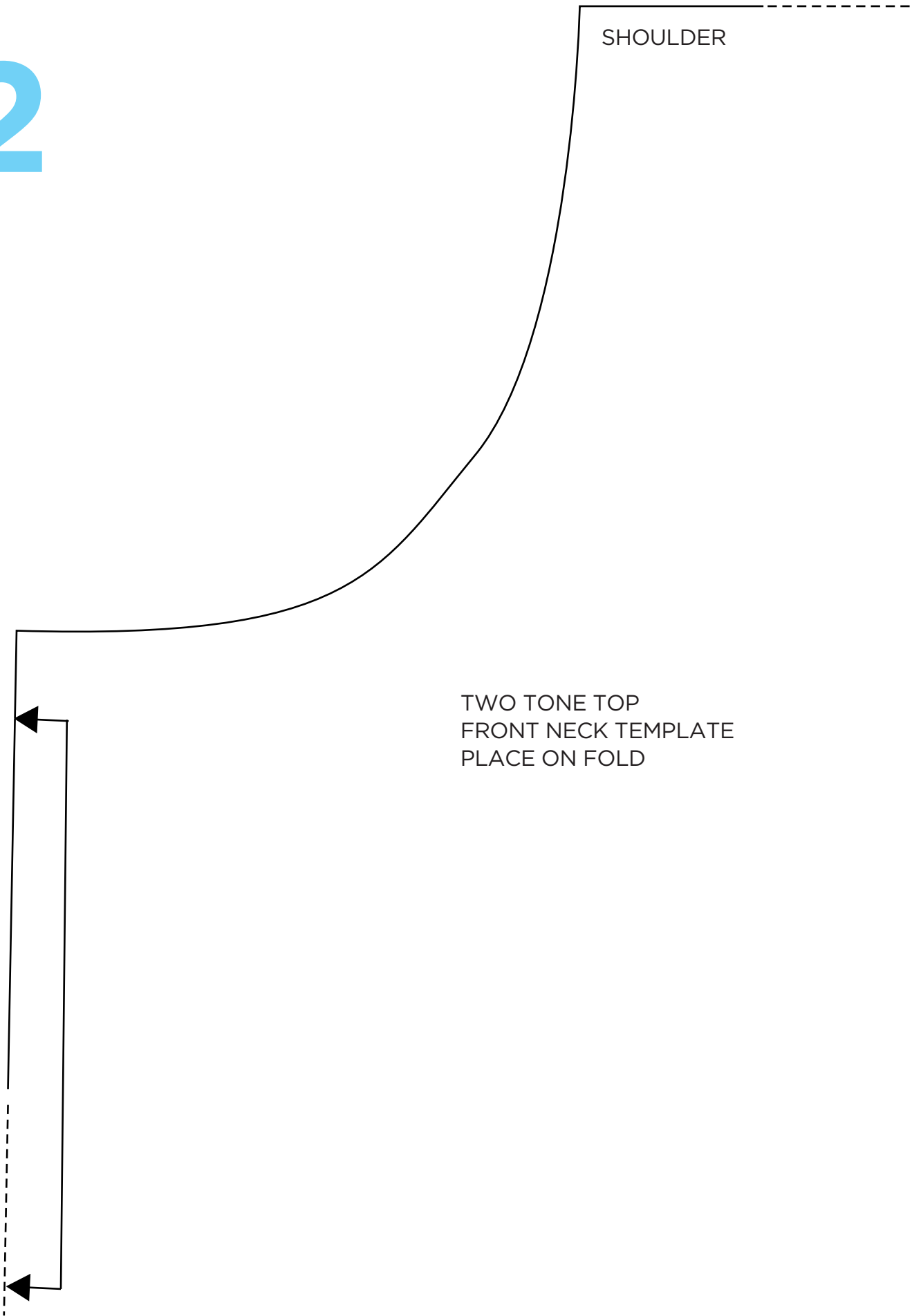

SHOULDER

TWO TONE TOP
FRONT NECK TEMPLATE
PLACE ON FOLD

3

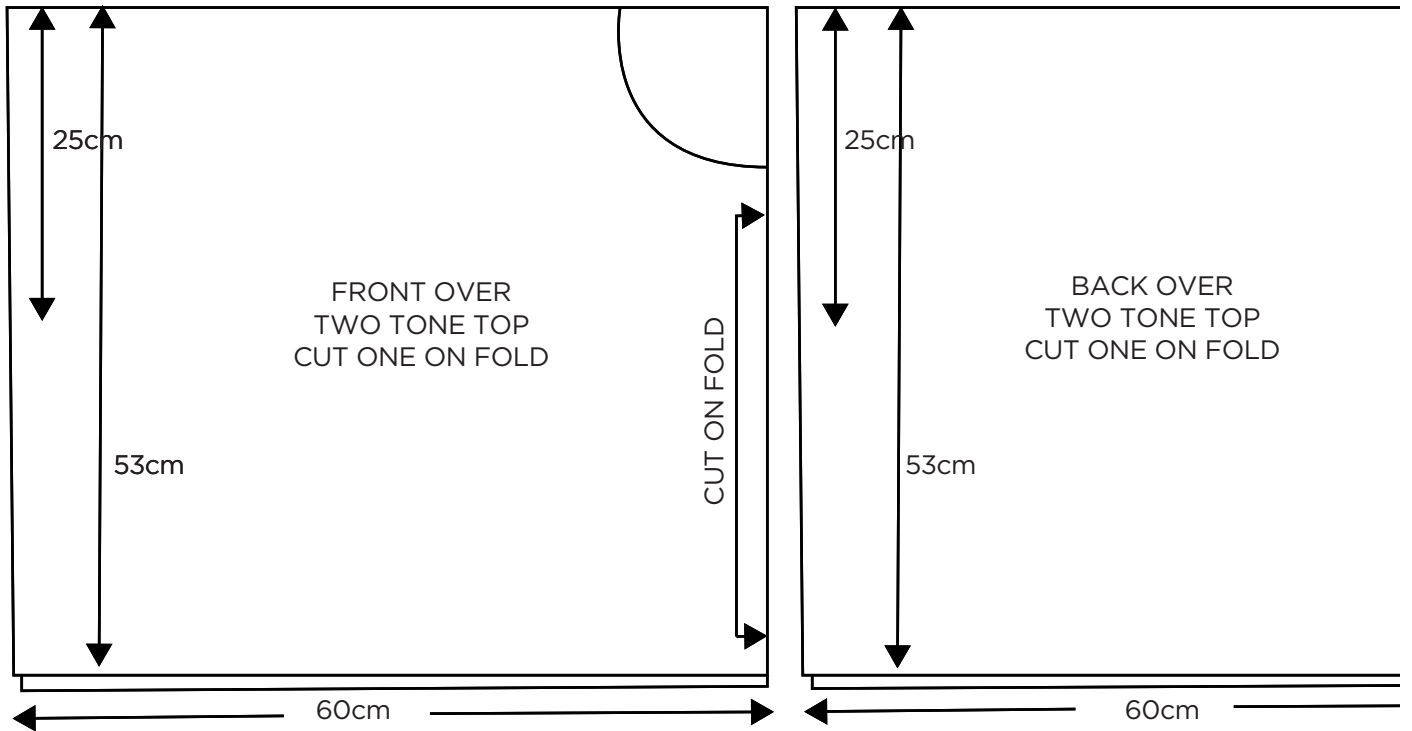
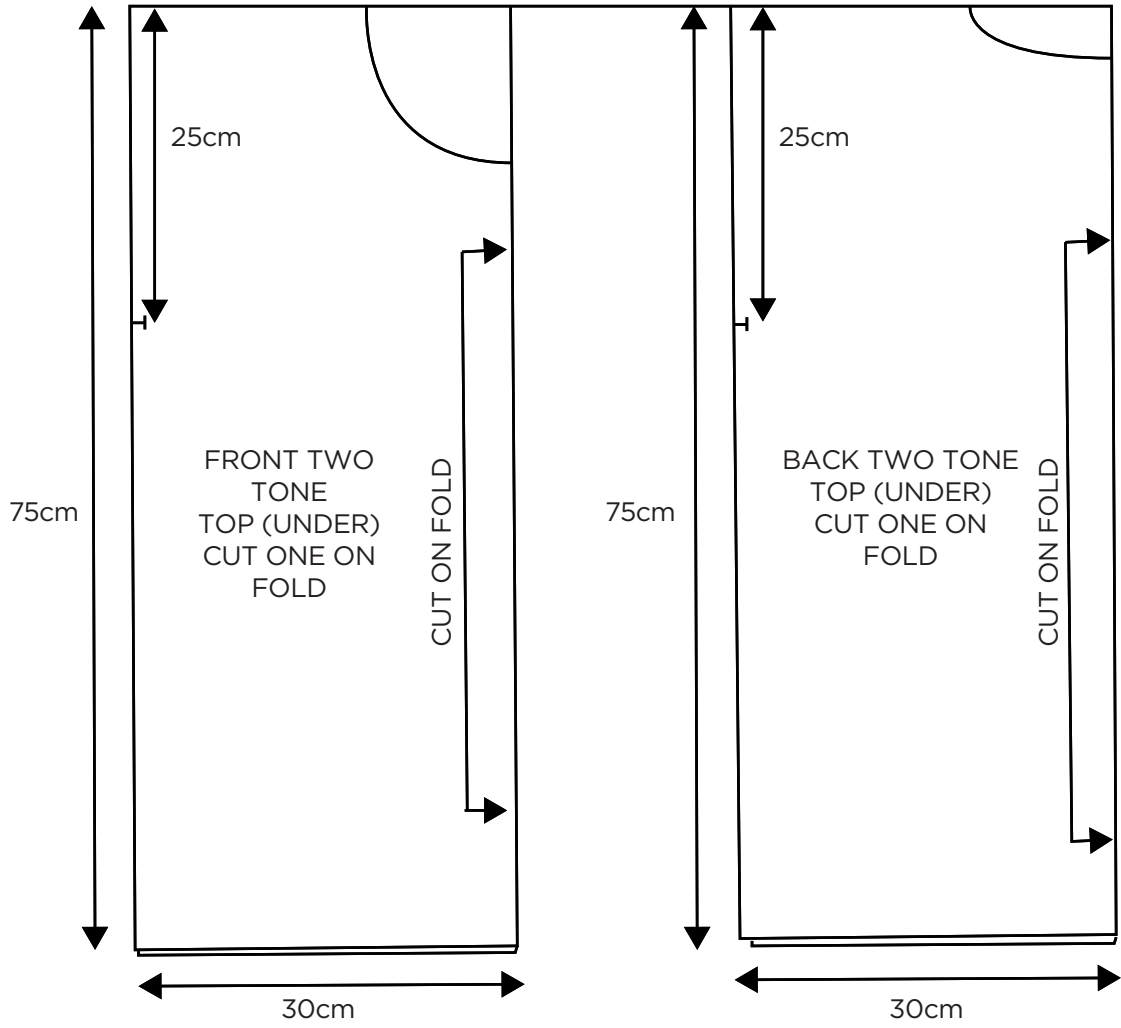

4





DRAPE TOP

QUICK & EASY, PAGE 66

Designer Amanda Walker

14 PAGES TO PRINT

Cutting guide

Front top: Cut one on fold

Back top: Cut one on fold

Sleeve: Cut one pair

Lower front and back: Cut using diagram

Neck band: Cut one bias strip, 4cm x 66cm

Pocket: Cut a rectangle, 13cm x 18cm

Use a 1.5cm seam allowance throughout, unless otherwise instructed

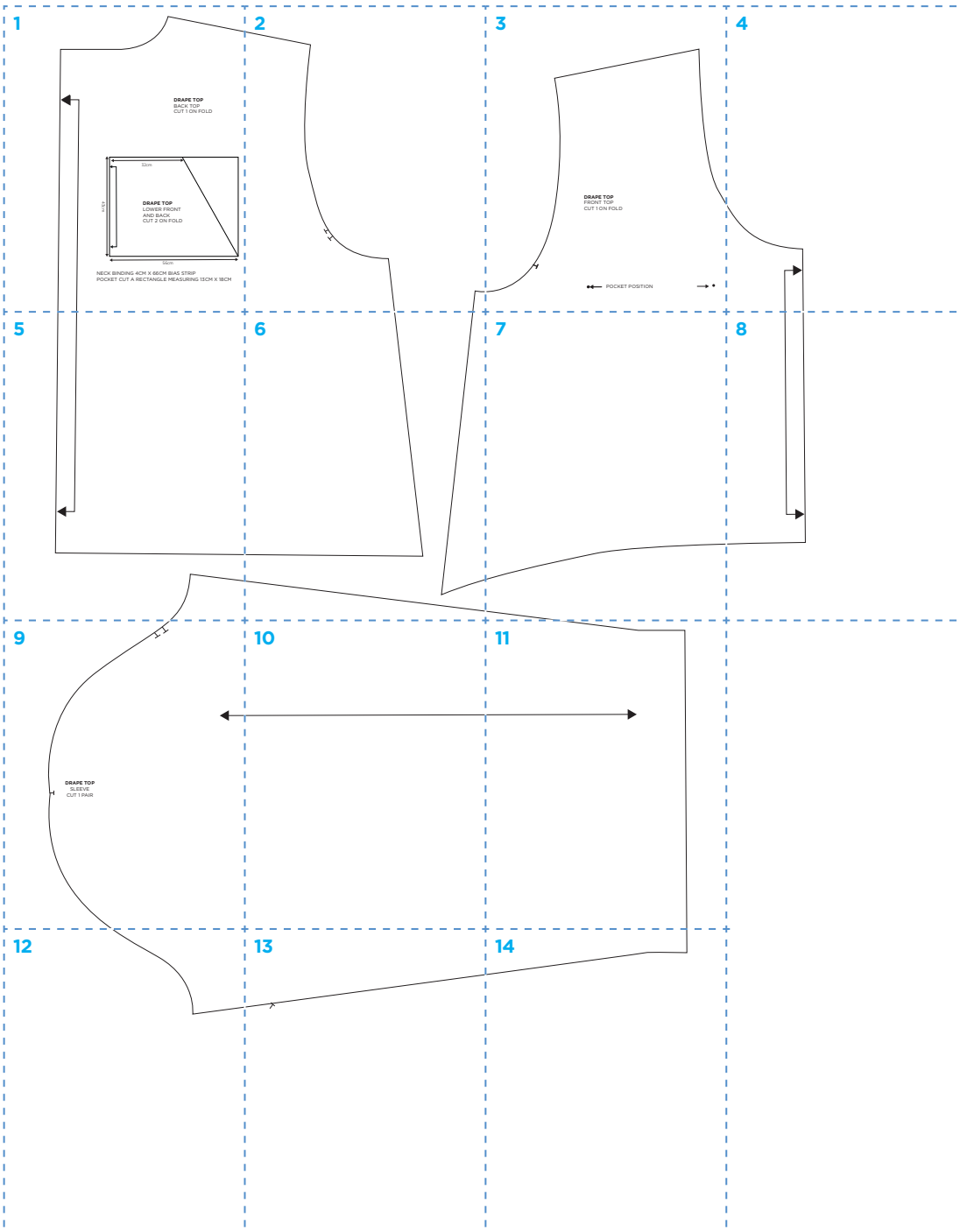

1

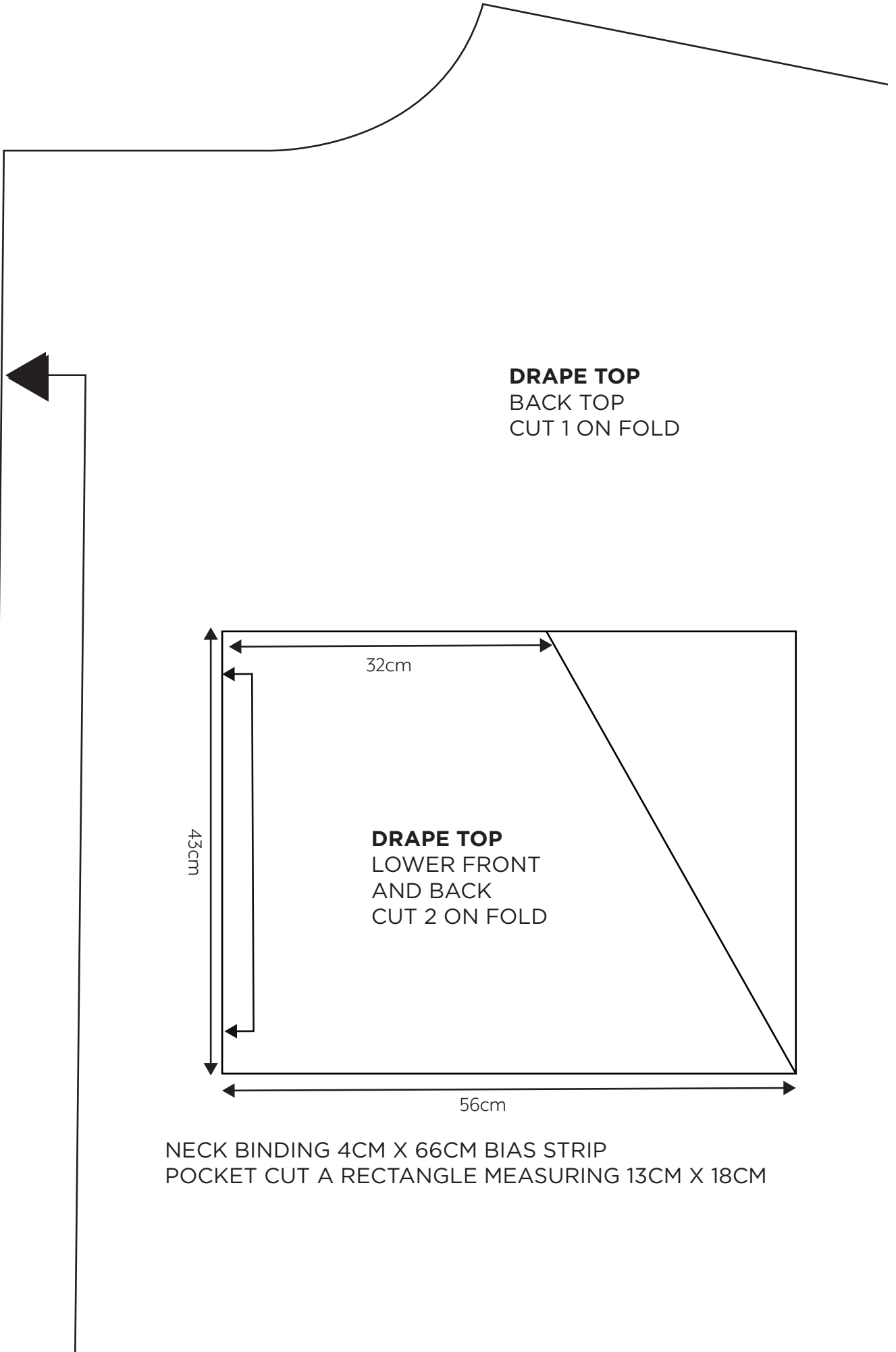

DRAPE TOP
BACK TOP
CUT 1 ON FOLD

DRAPE TOP
LOWER FRONT
AND BACK
CUT 2 ON FOLD

NECK BINDING 4CM X 66CM BIAS STRIP
POCKET CUT A RECTANGLE MEASURING 13CM X 18CM

2

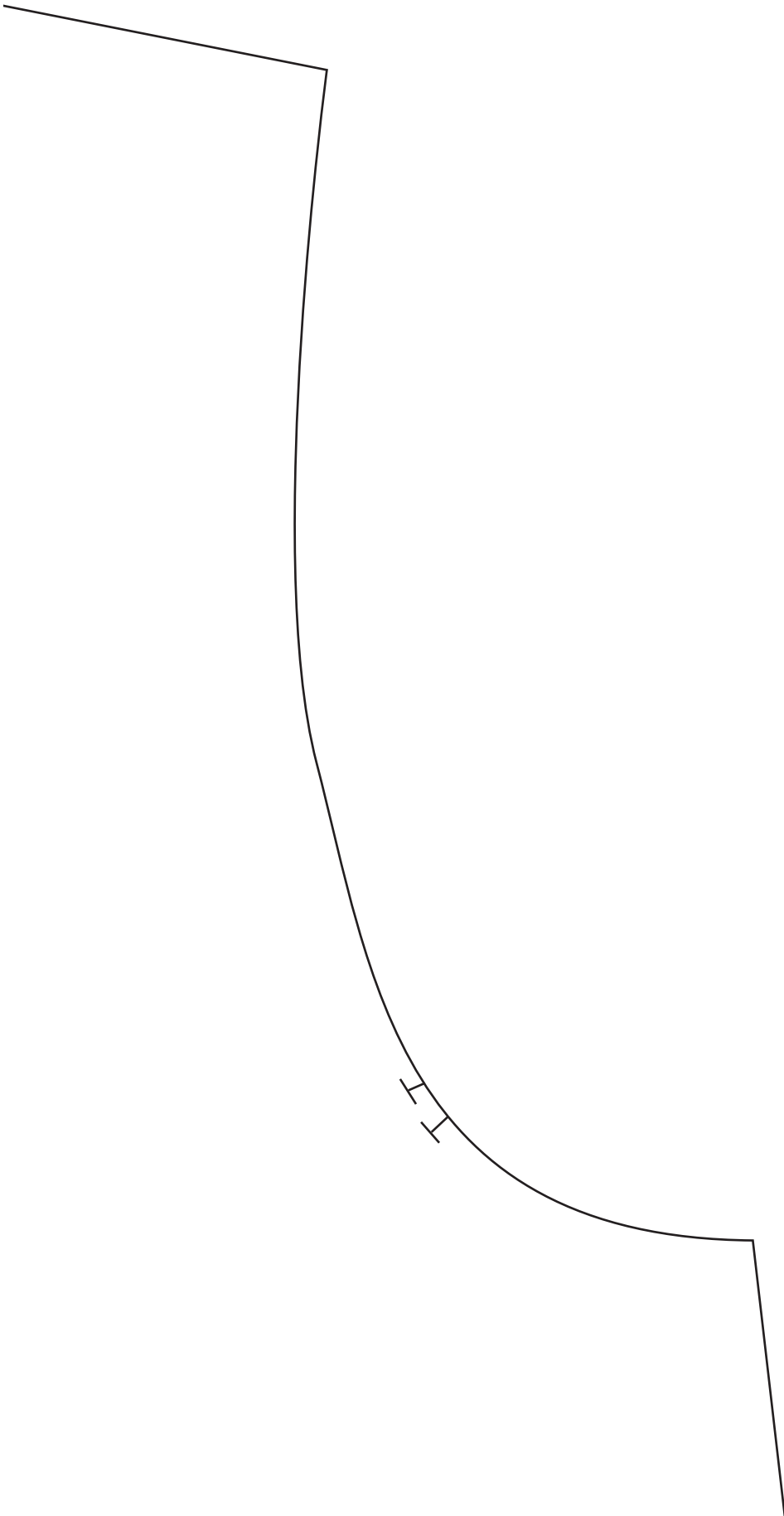

3

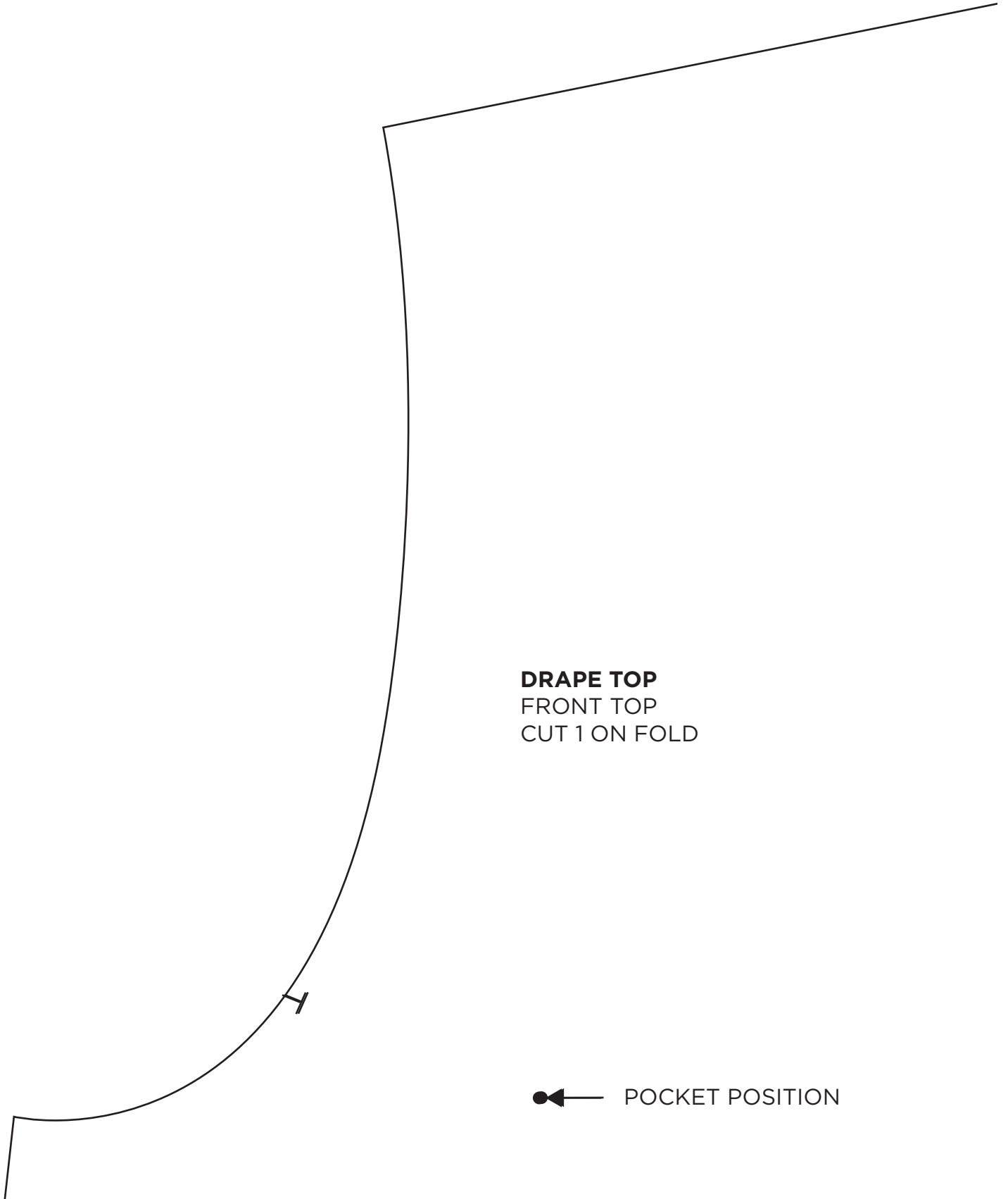

DRAPE TOP
FRONT TOP
CUT 1 ON FOLD

● ← POCKET POSITION

4

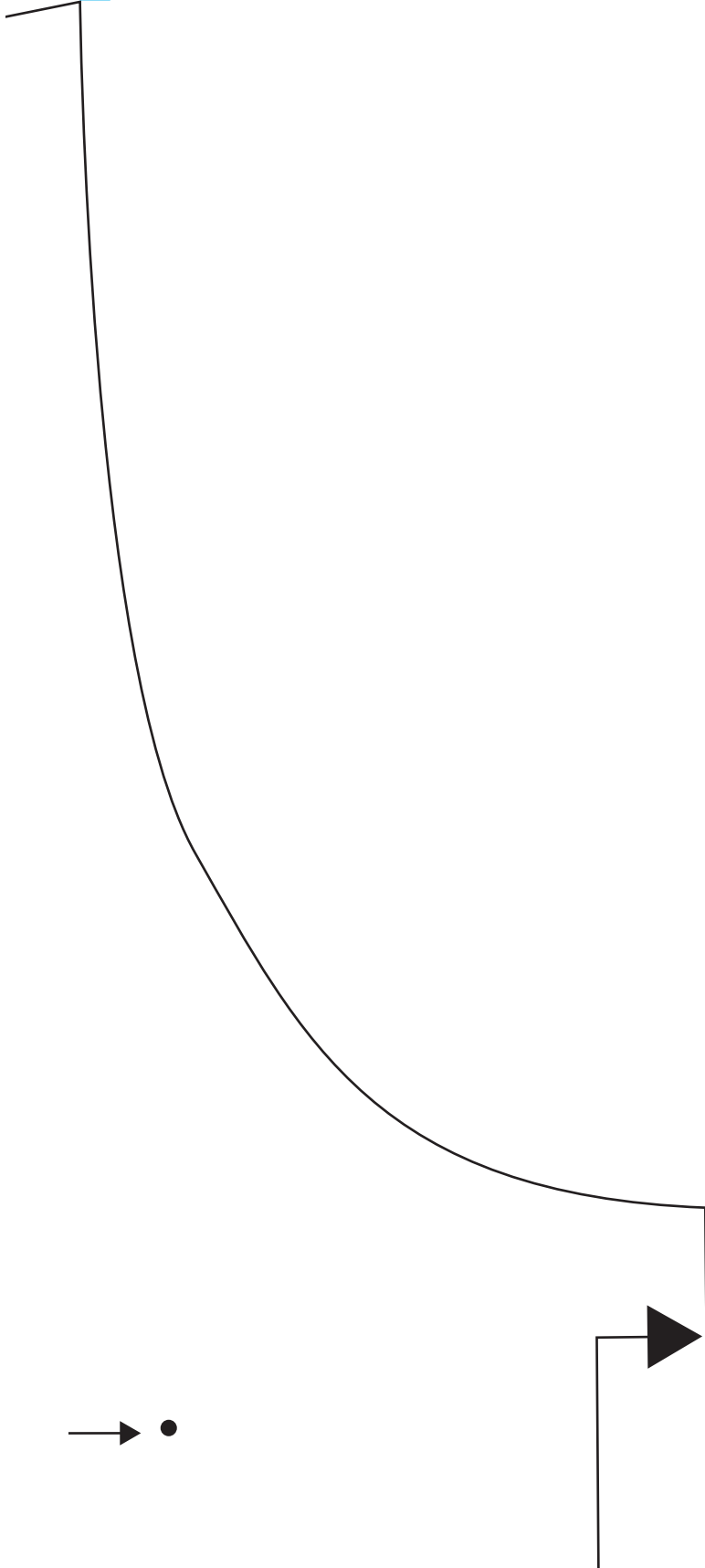

5

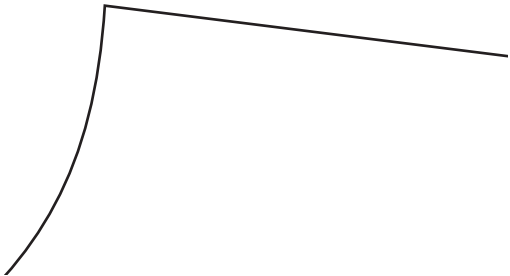
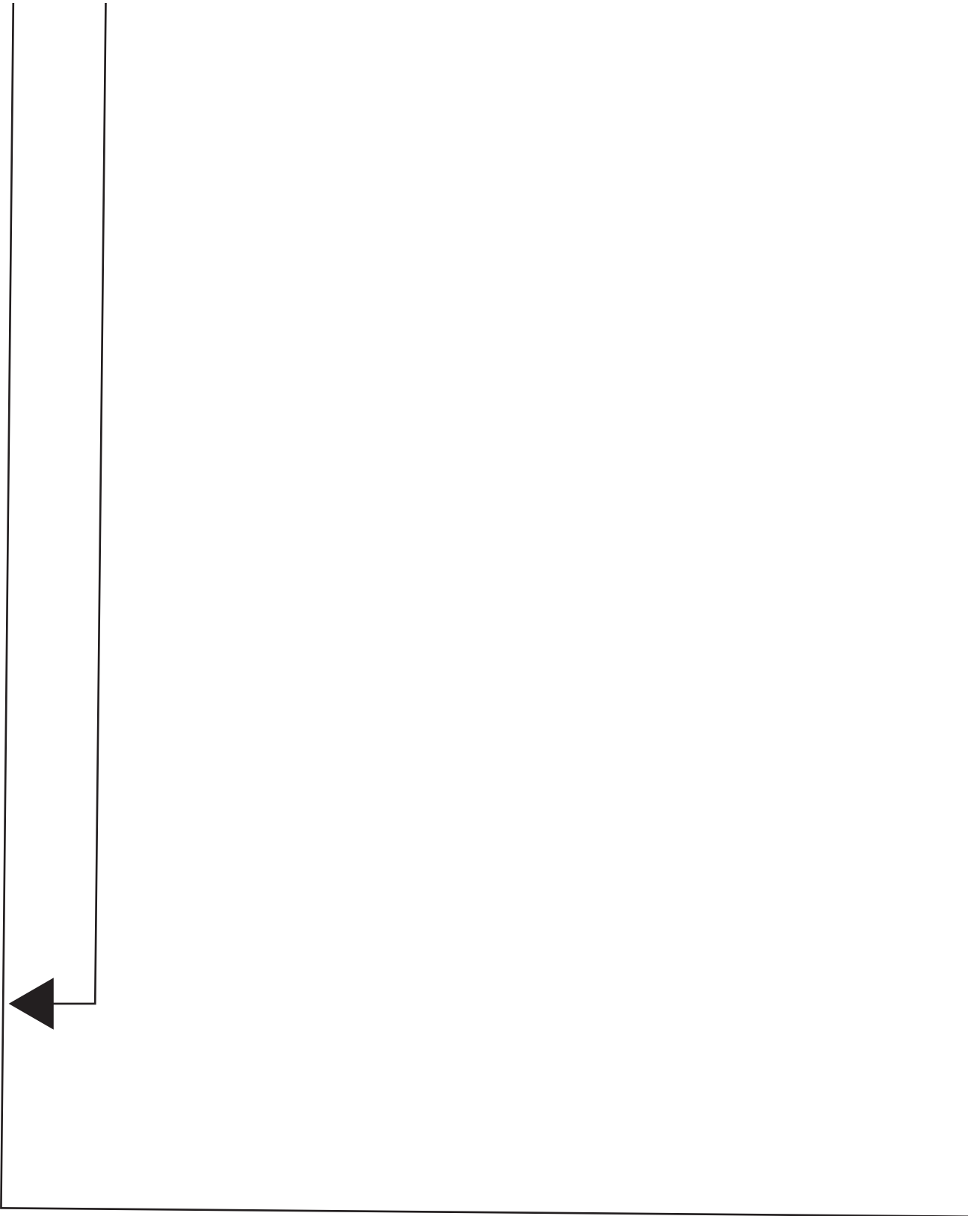

6

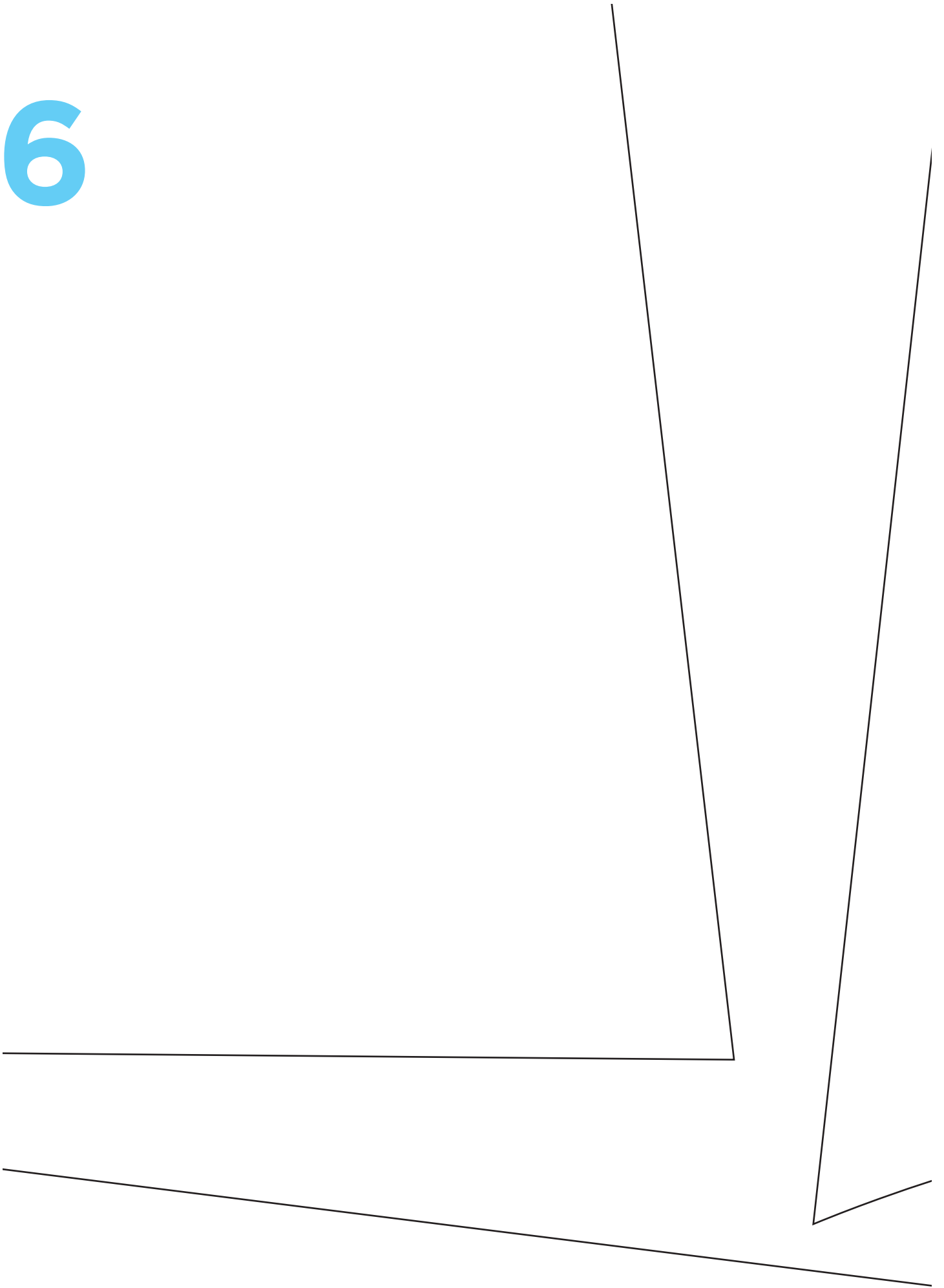

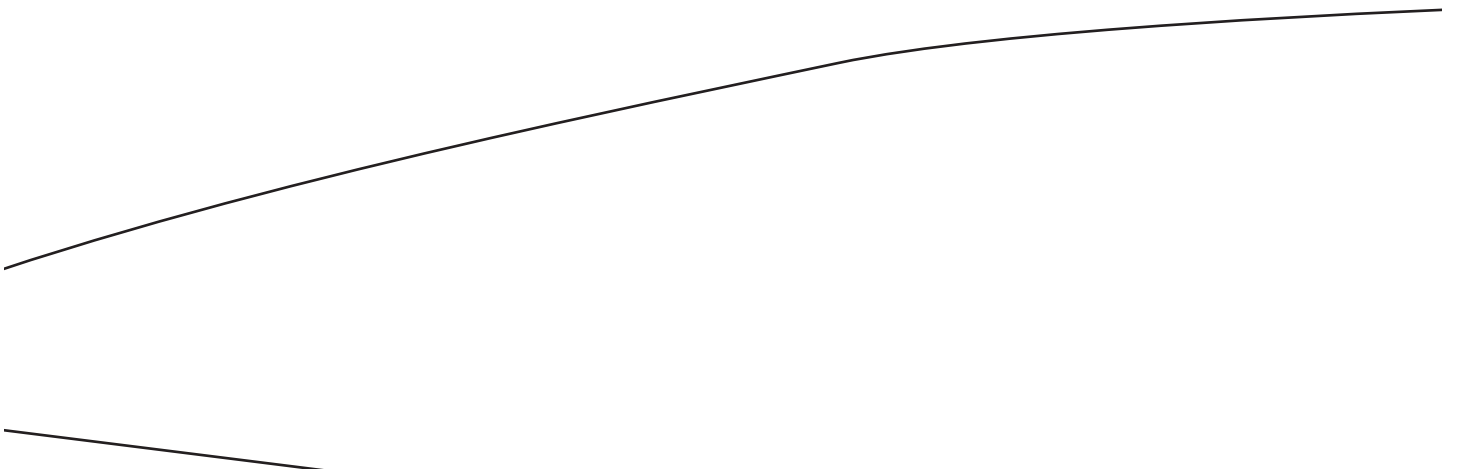

8

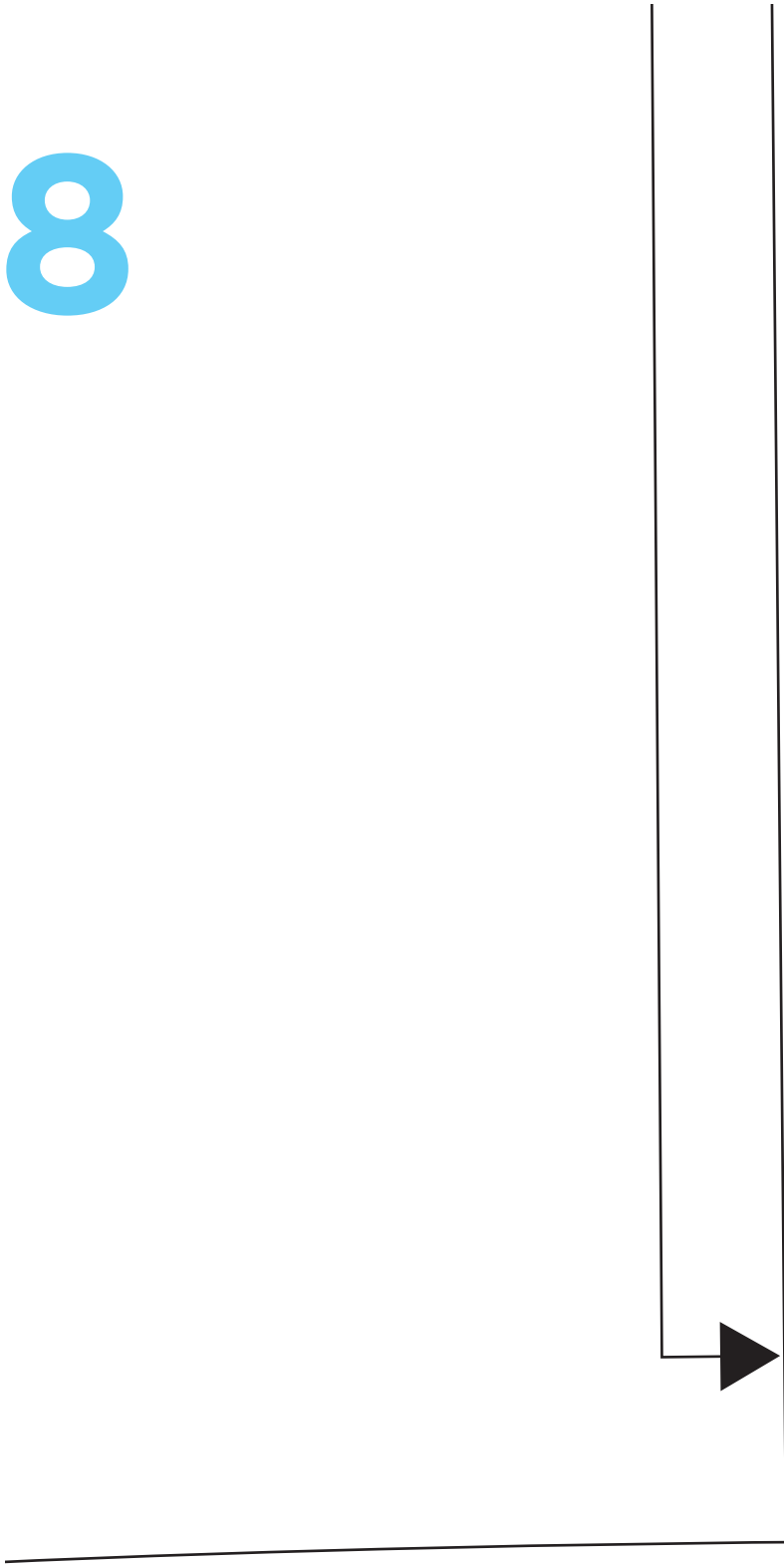

9

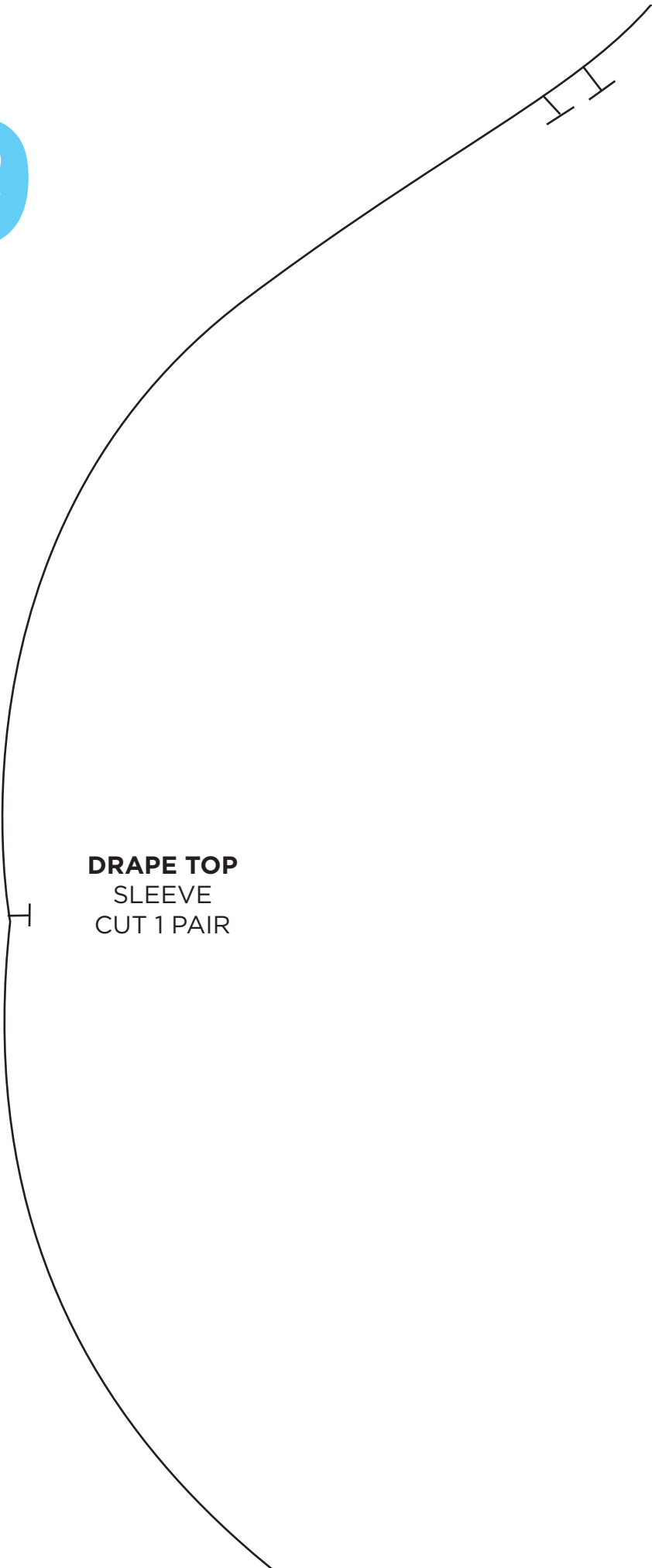

**DRAPE TOP
SLEEVE
CUT 1 PAIR**



10

11

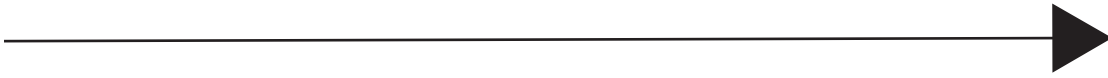

12

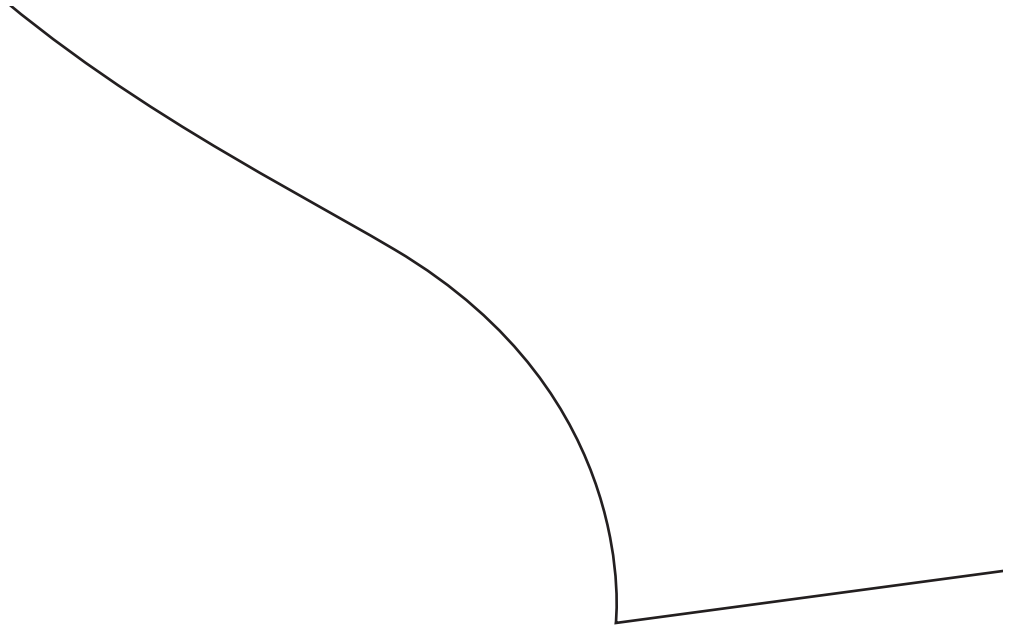

13

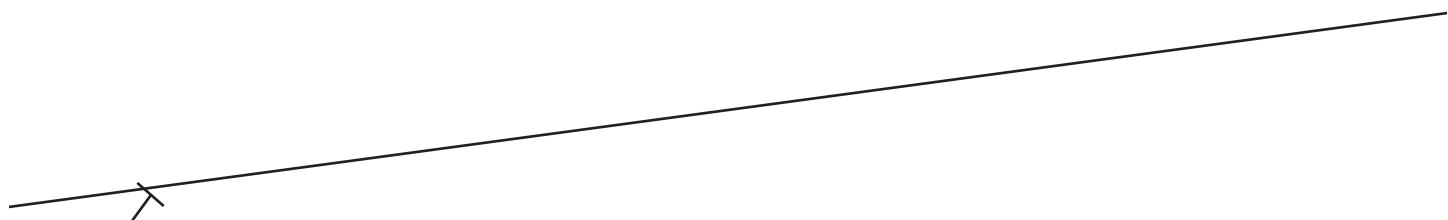

14

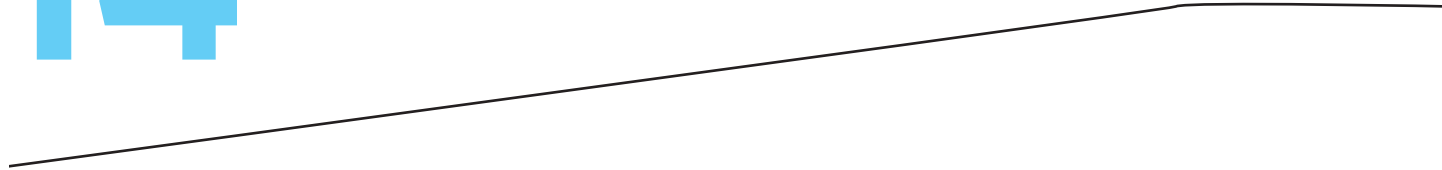

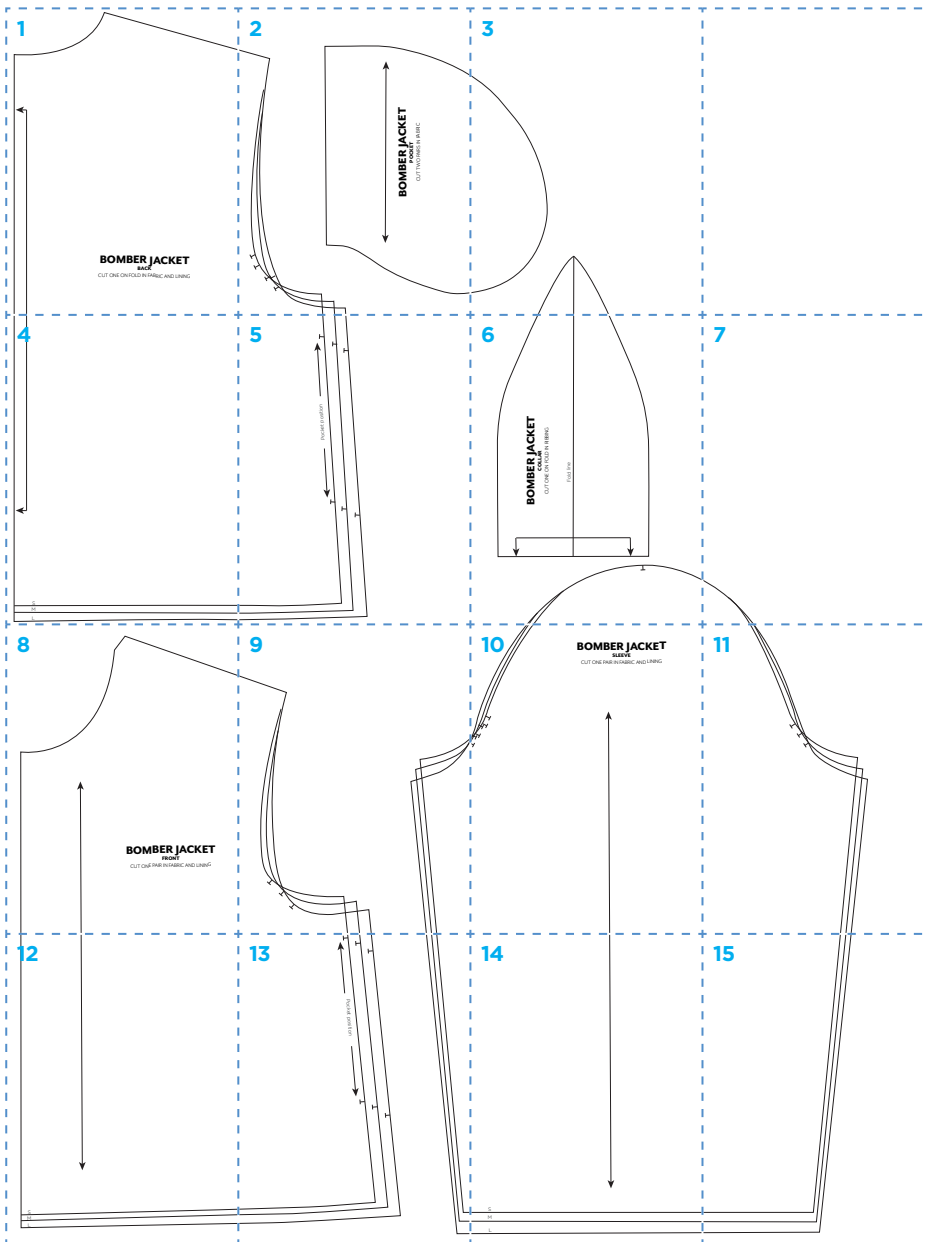

BOMBER JACKET

QUICK & EASY, PAGE 70
Designer Amanda Walker

15 PAGES TO PRINT

Cutting guide

- Front:** Cut one pair in fabric and lining
- Back:** Cut one on fold in fabric and lining
- Sleeve:** Cut one pair in fabric and lining
- Pocket:** Cut two pairs in fabric
- Collar:** Cut one on fold in ribbing
- Sleeve Cuffs:** Cut two ribbing pieces, 18cm x 20cm
- Waistband:** Cut ribbing, 18cm x 66cm

Use a 1.5cm seam allowance throughout, unless otherwise instructed

1

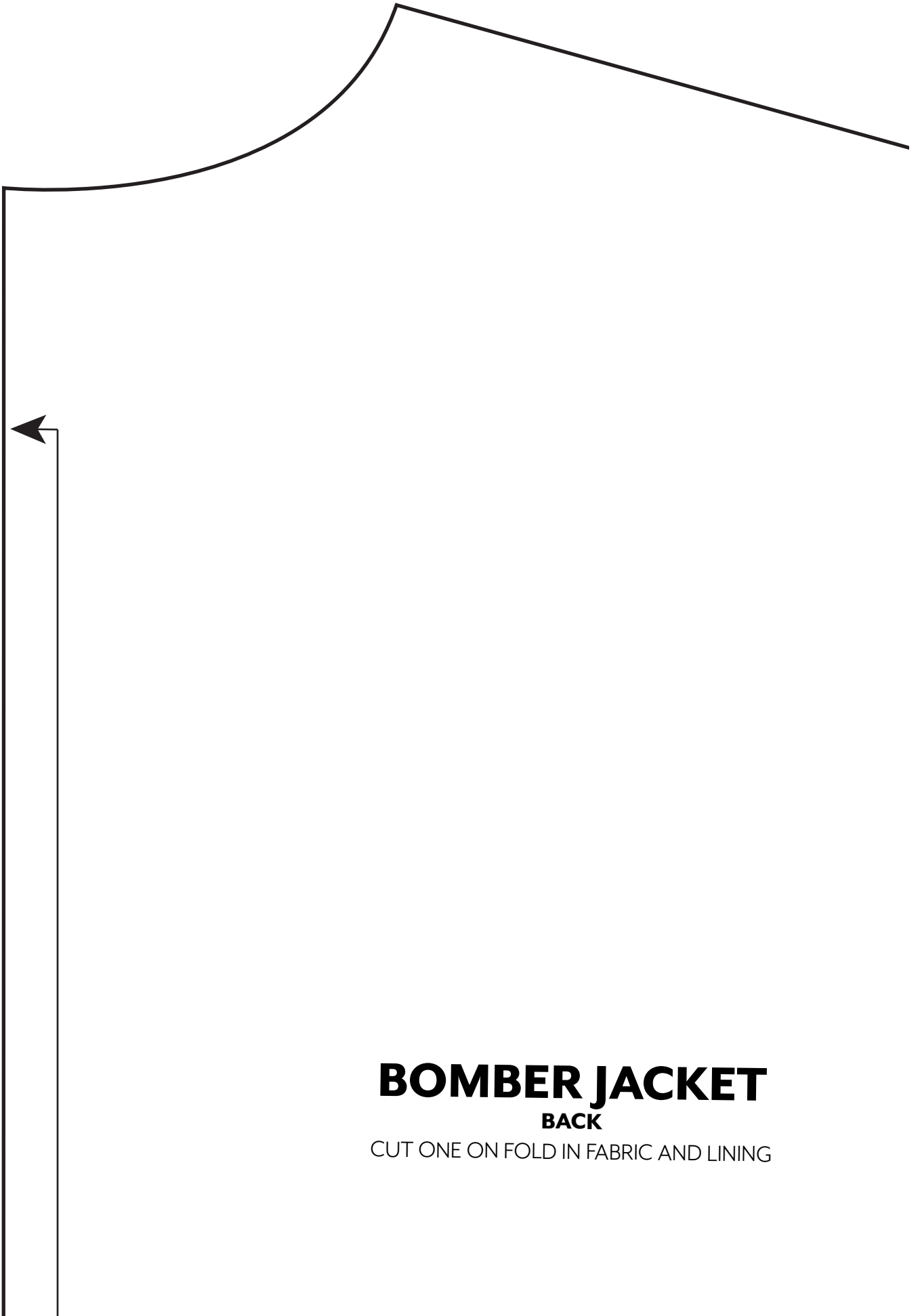

BOMBER JACKET

BACK

CUT ONE ON FOLD IN FABRIC AND LINING

2

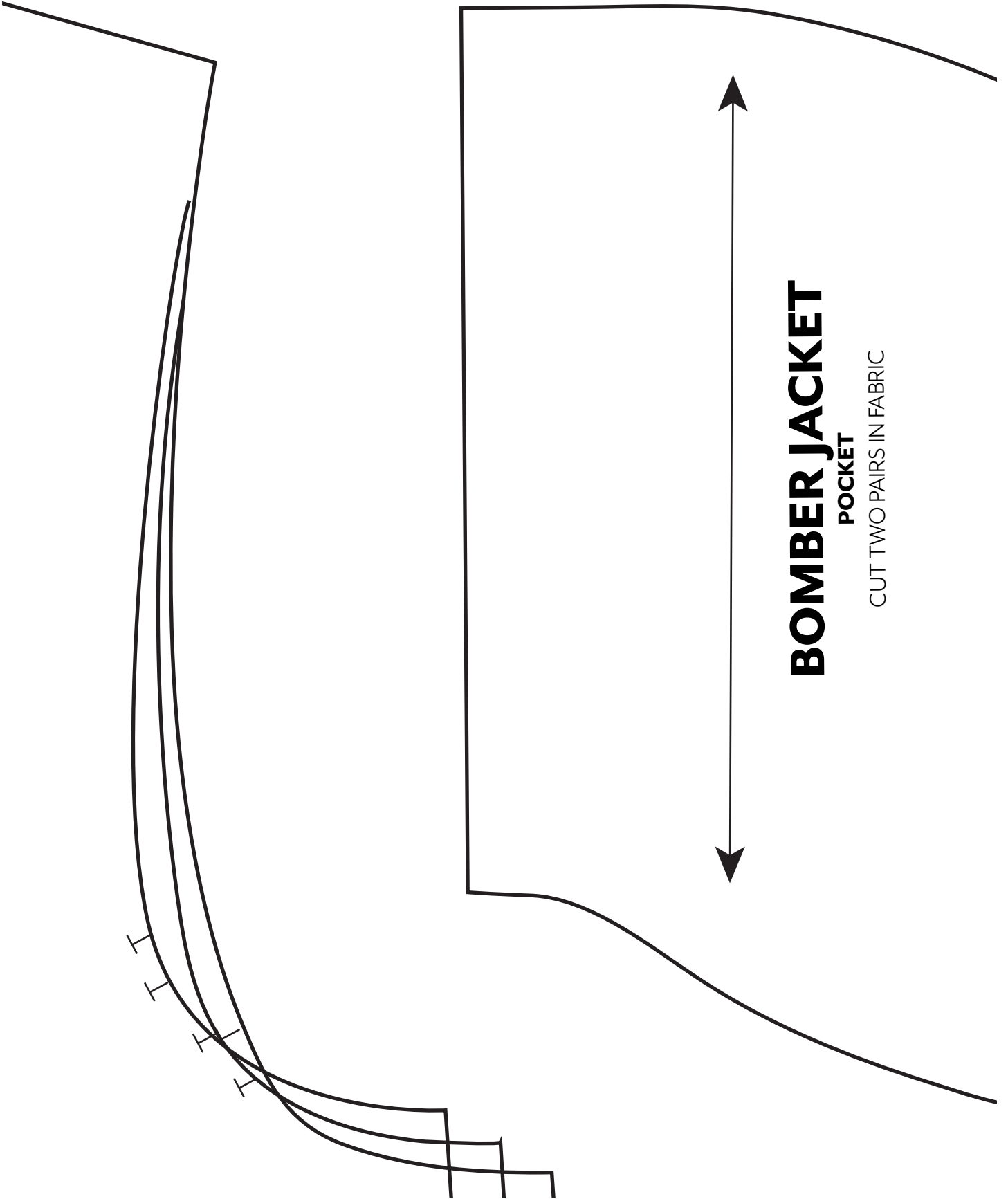

BOMBER JACKET

POCKET

CUT TWO PAIRS IN FABRIC

3

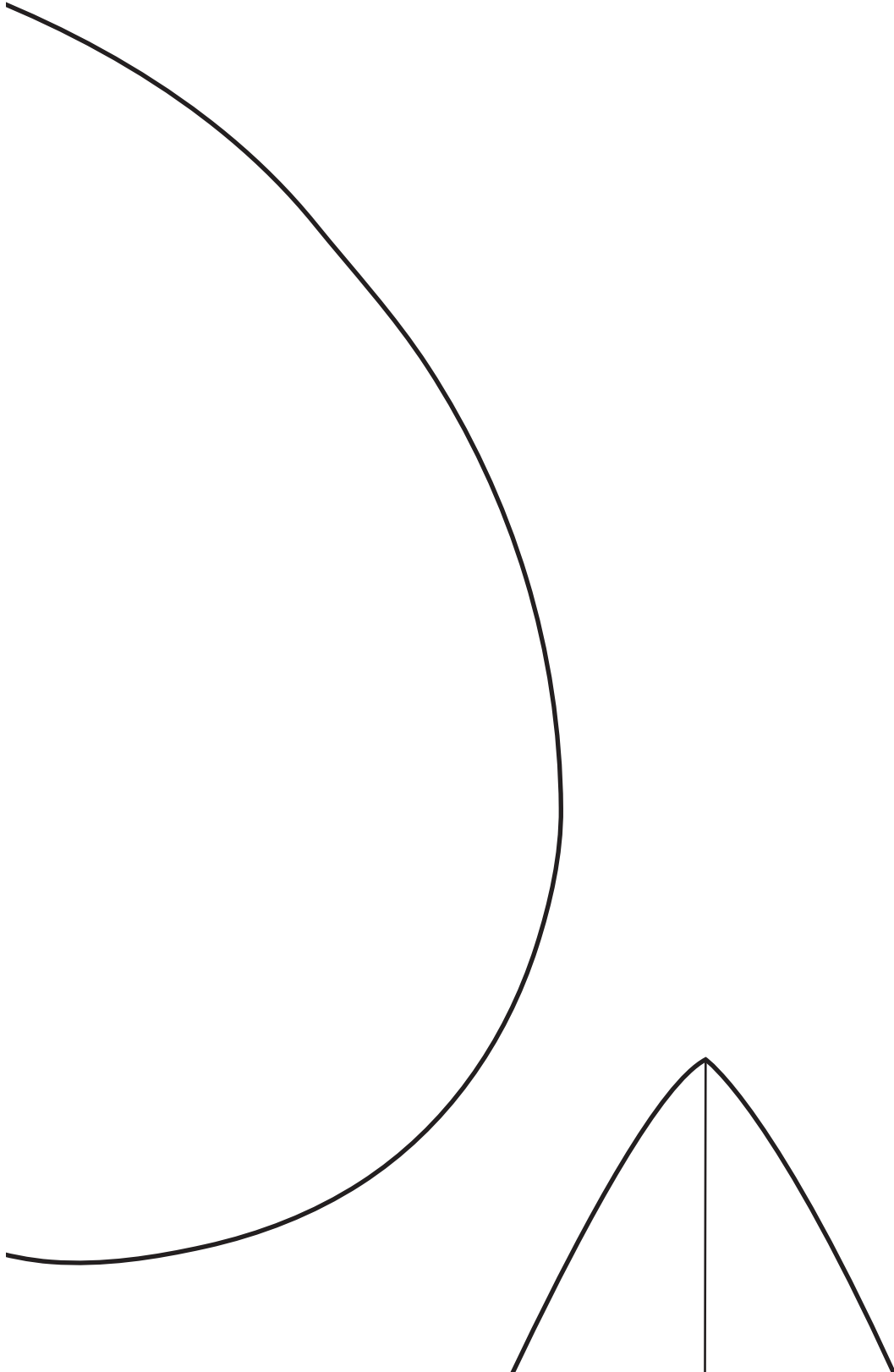

4



S

M

L

5

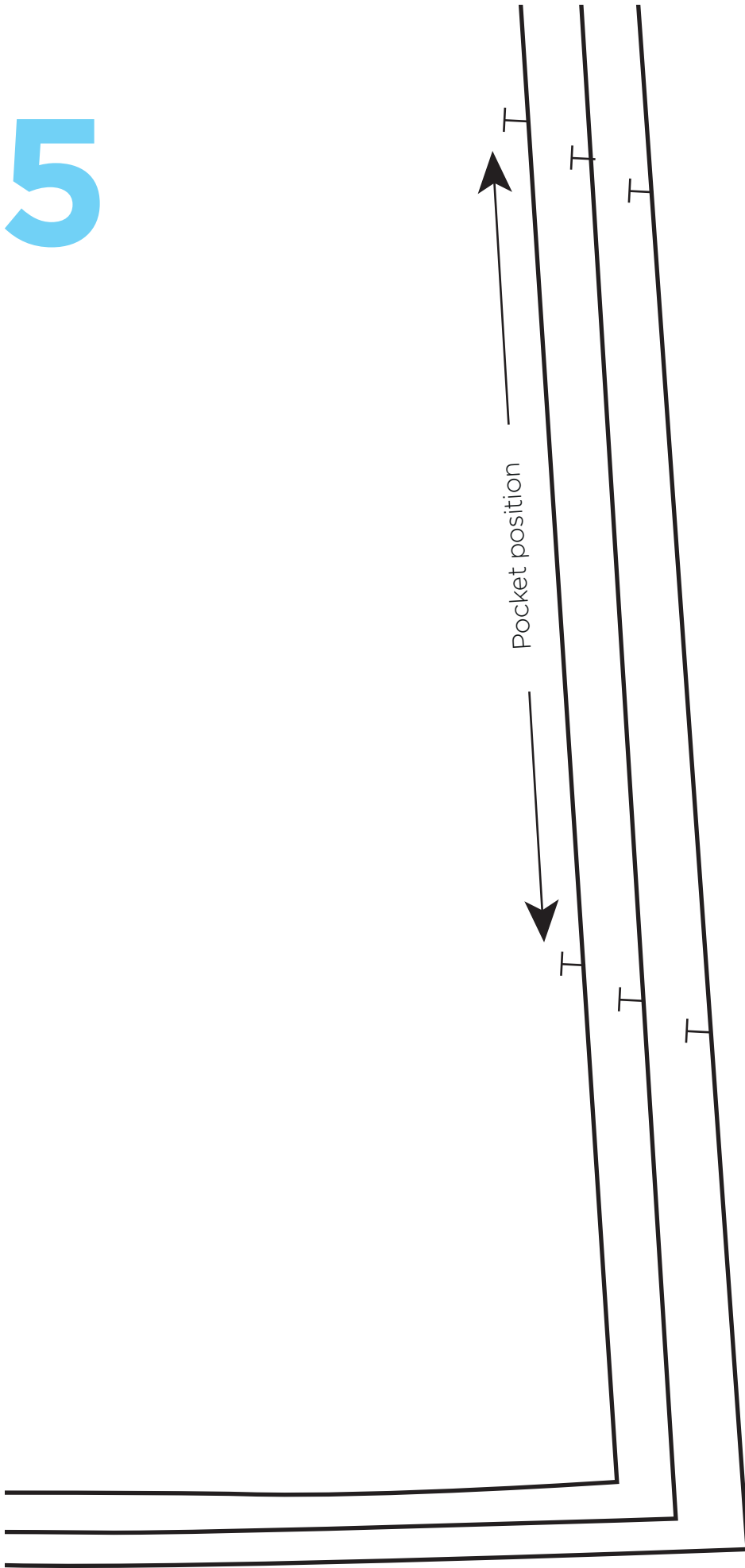

6

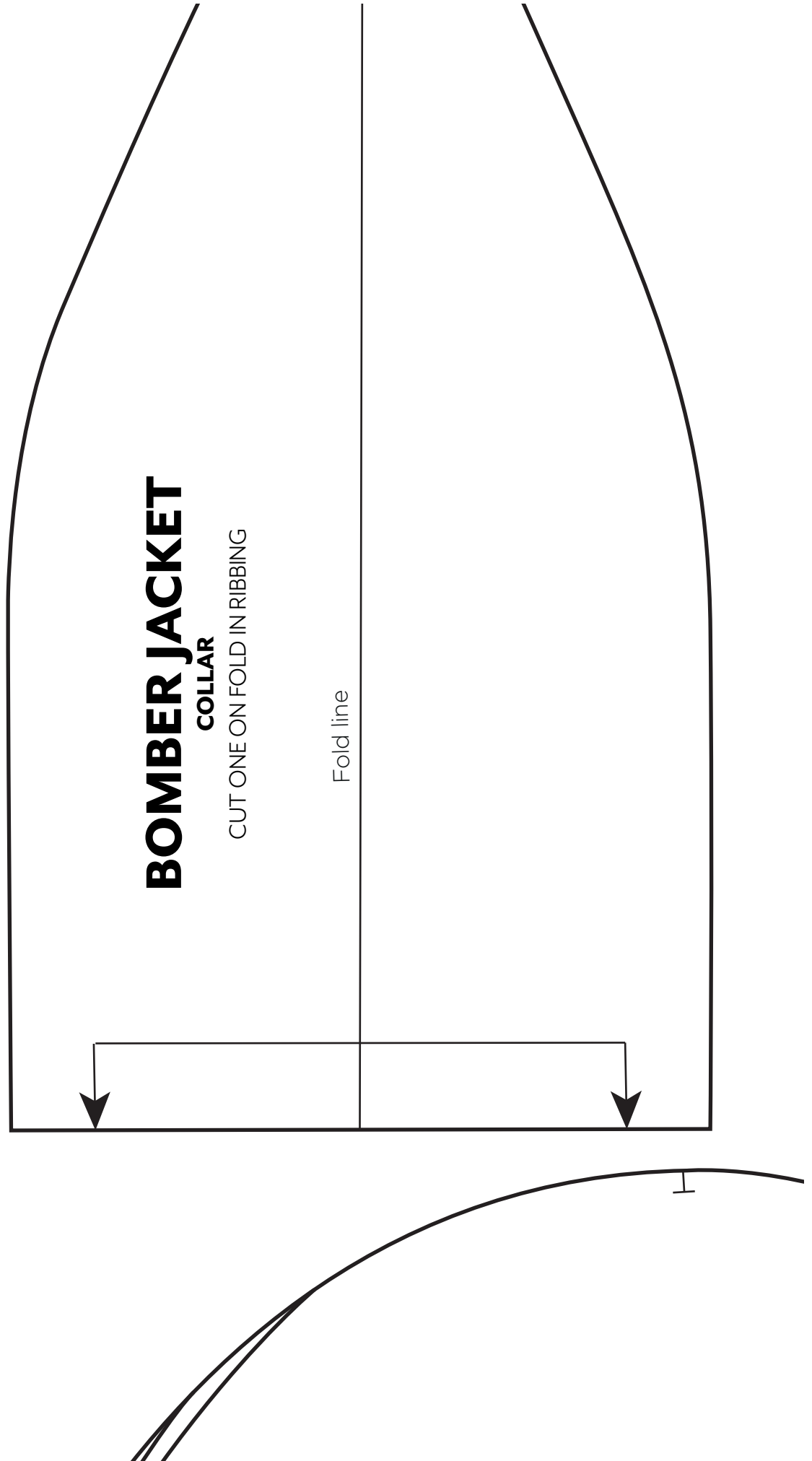

7

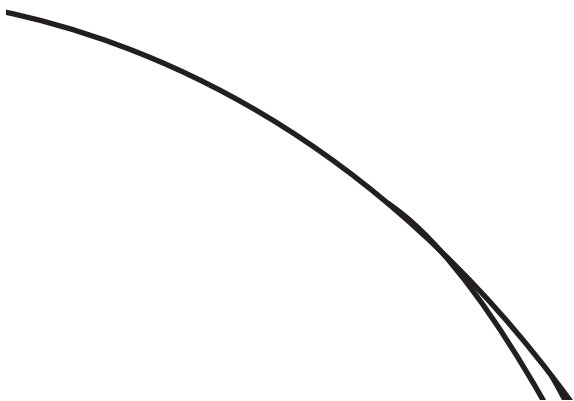

8

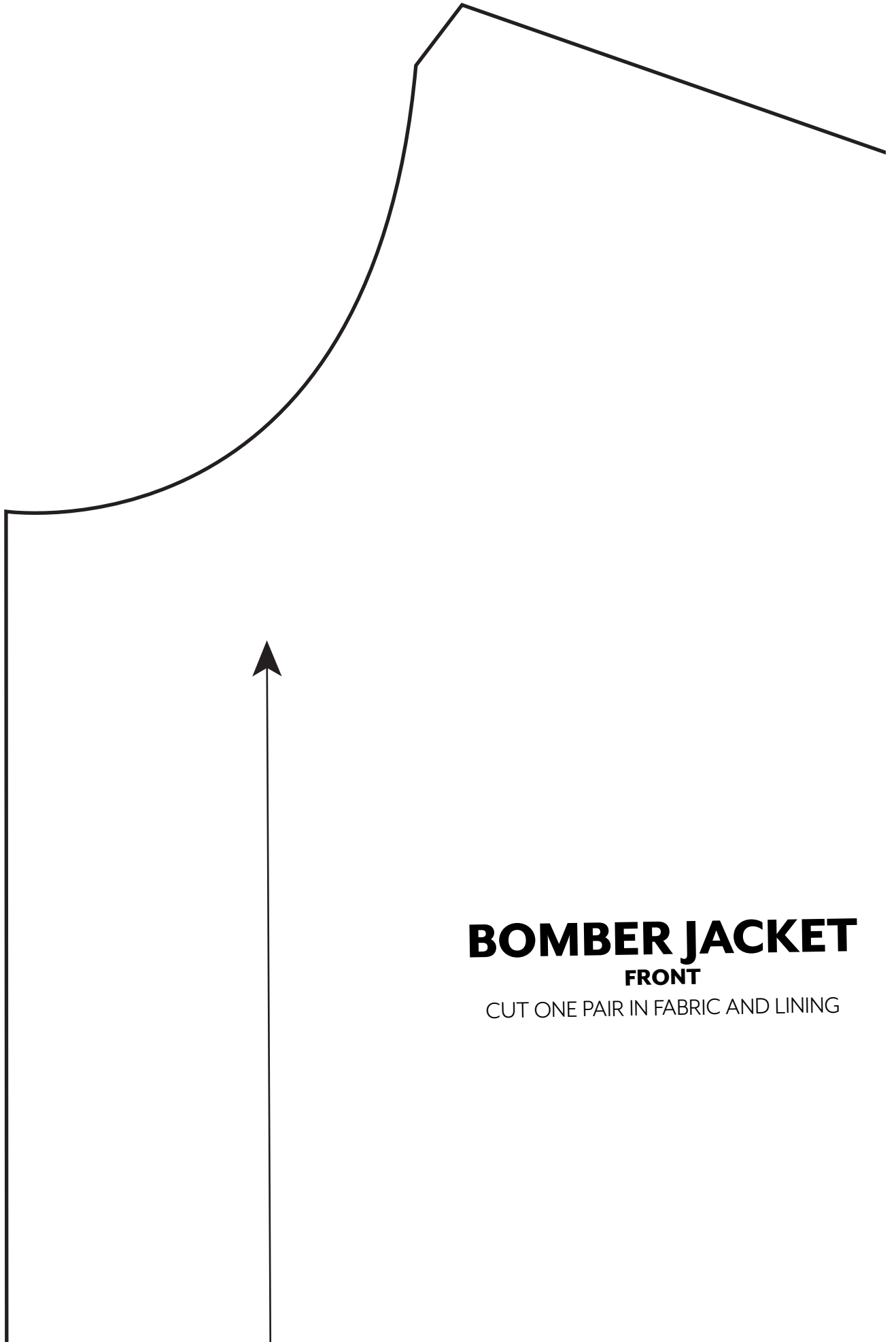

BOMBER JACKET

FRONT

CUT ONE PAIR IN FABRIC AND LINING

9

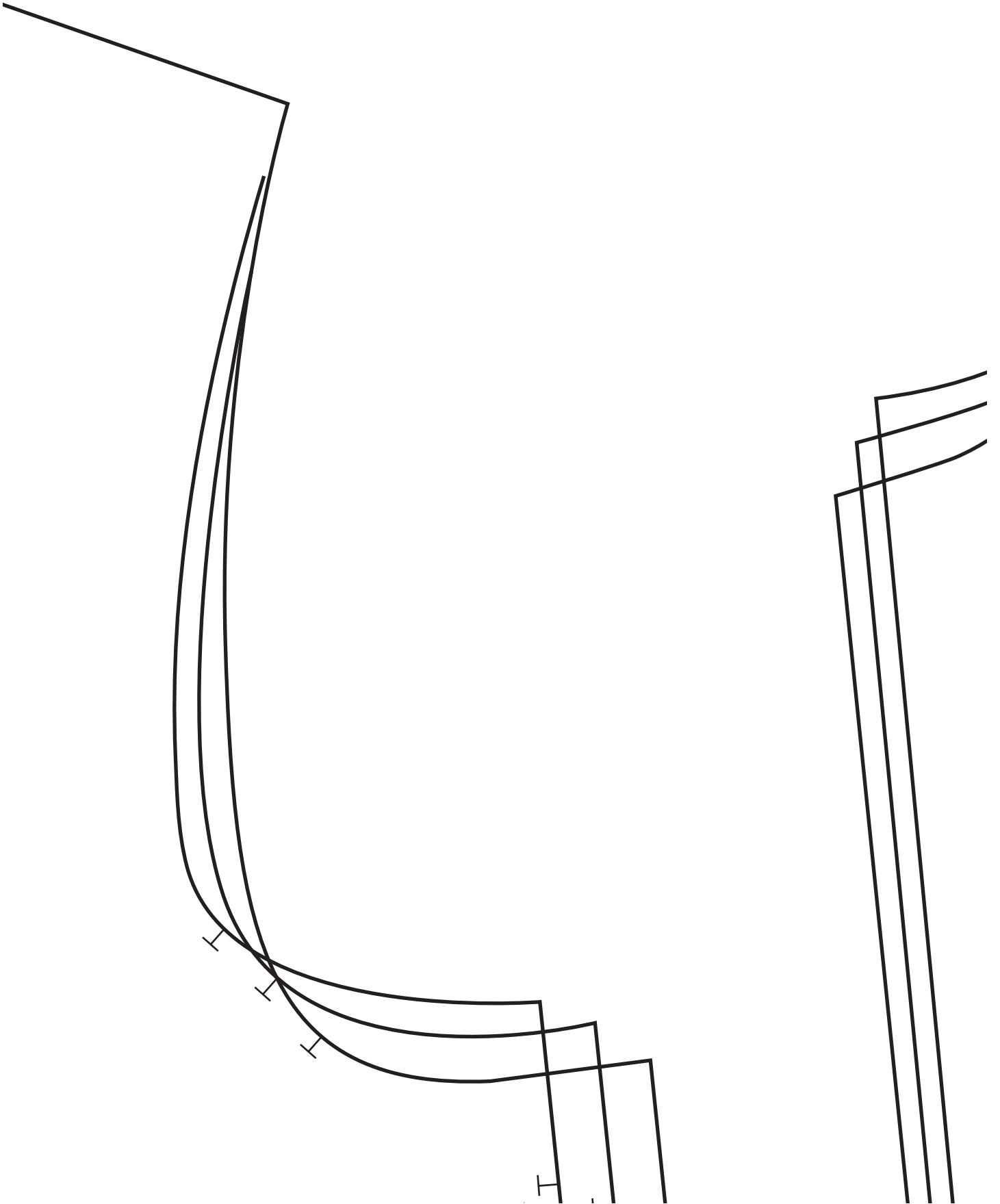

10

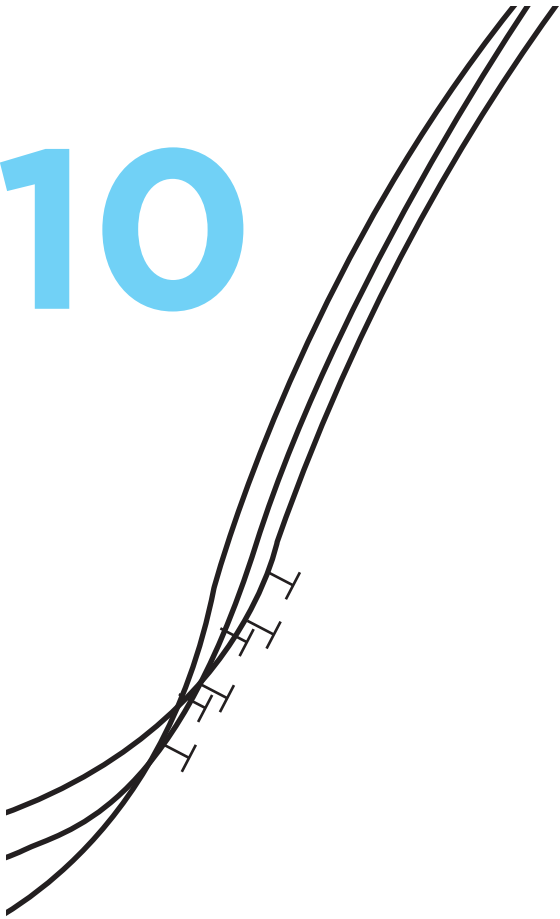

BOMBER JACKET

SLEEVE

CUT ONE PAIR IN FABRIC AND LINING



11

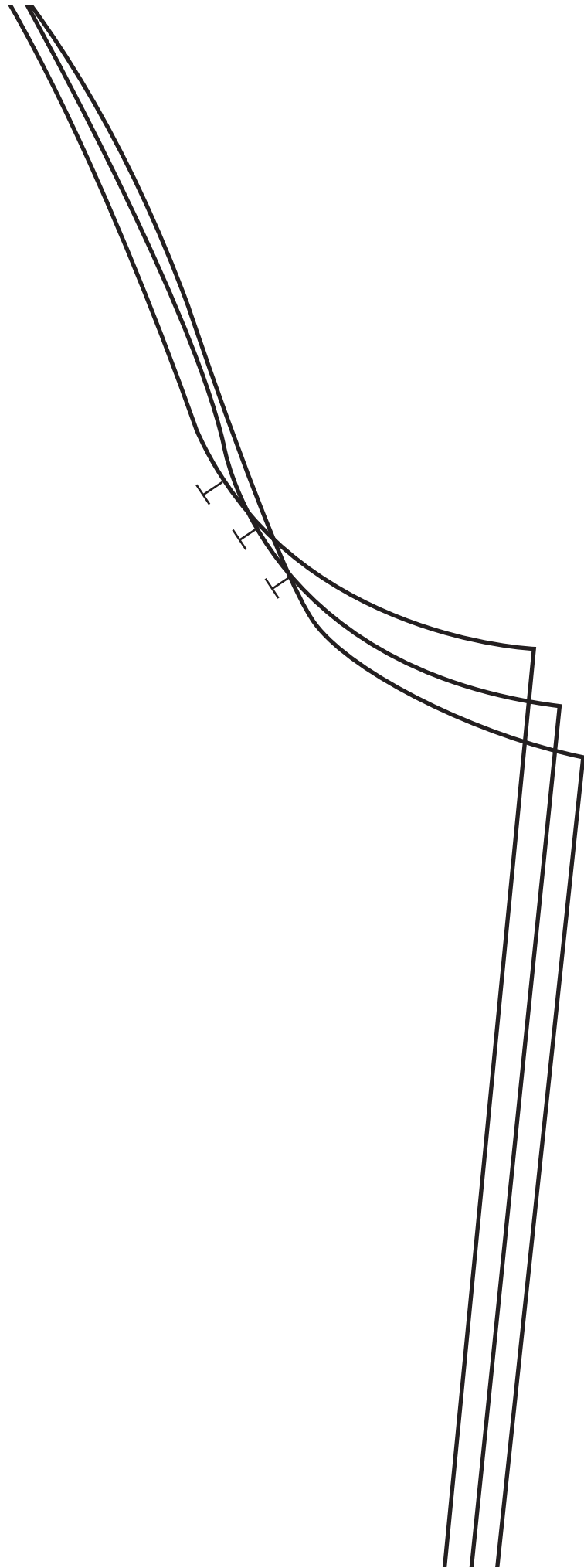

12



S

M

L

13

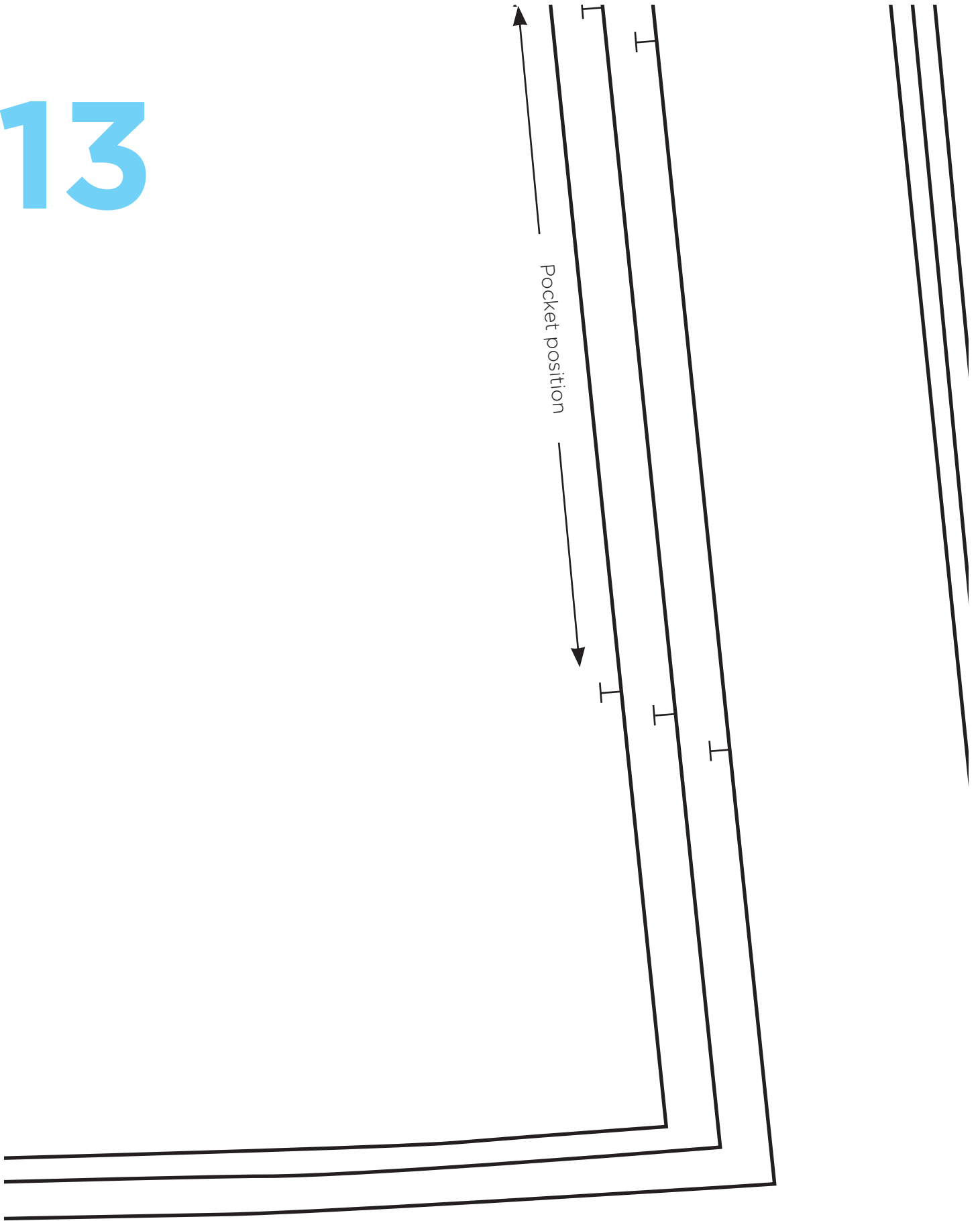

14

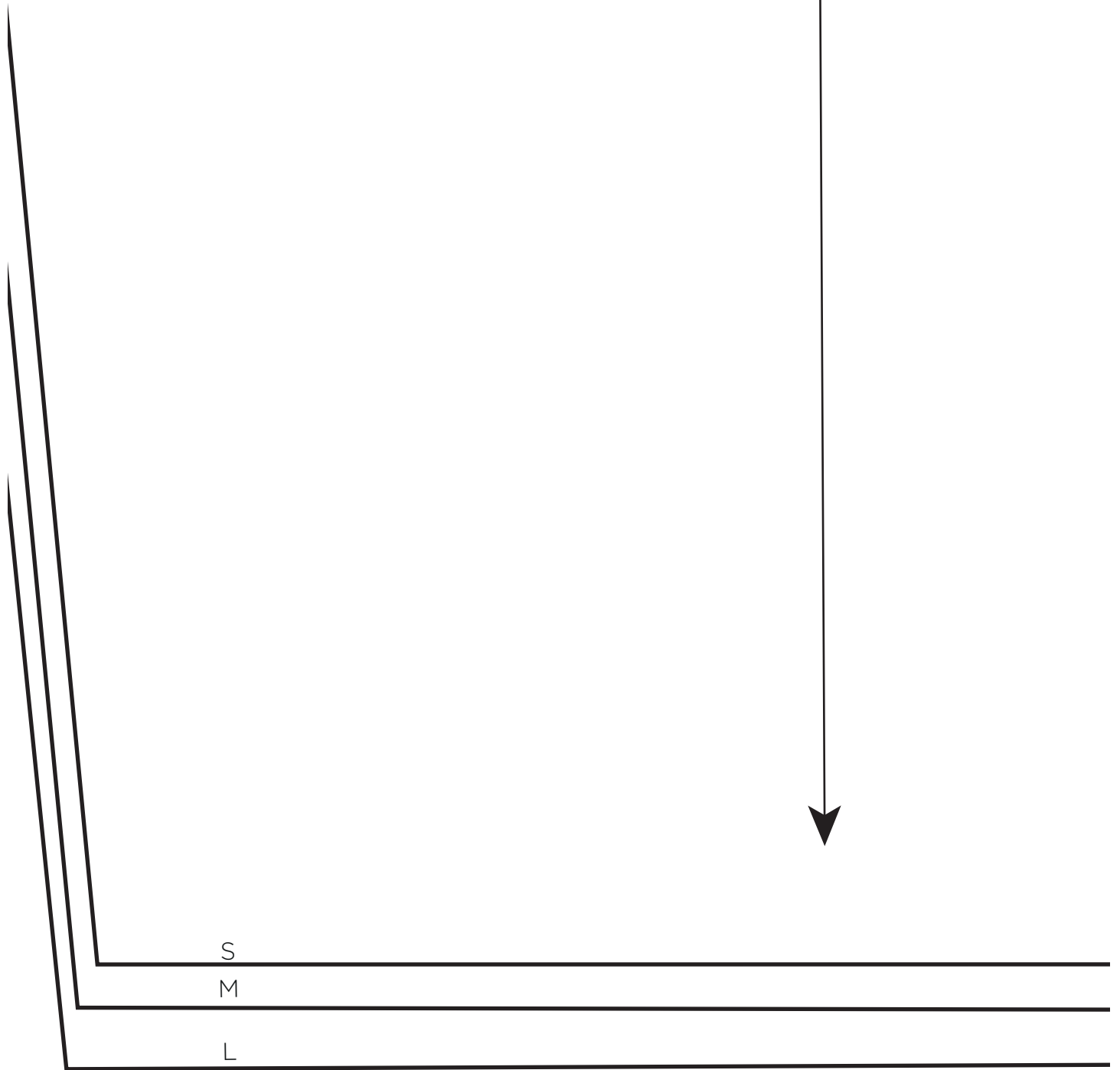

15

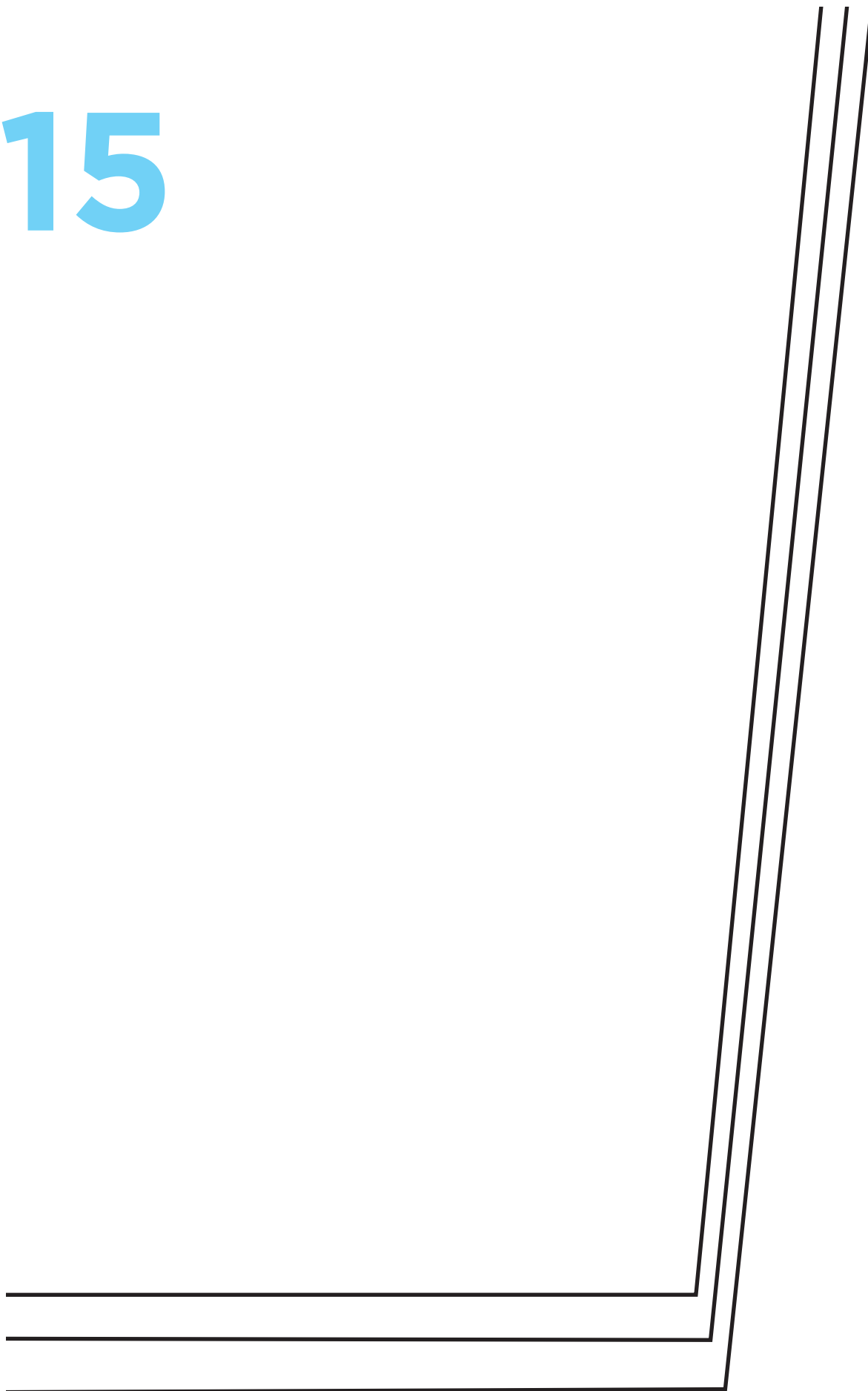

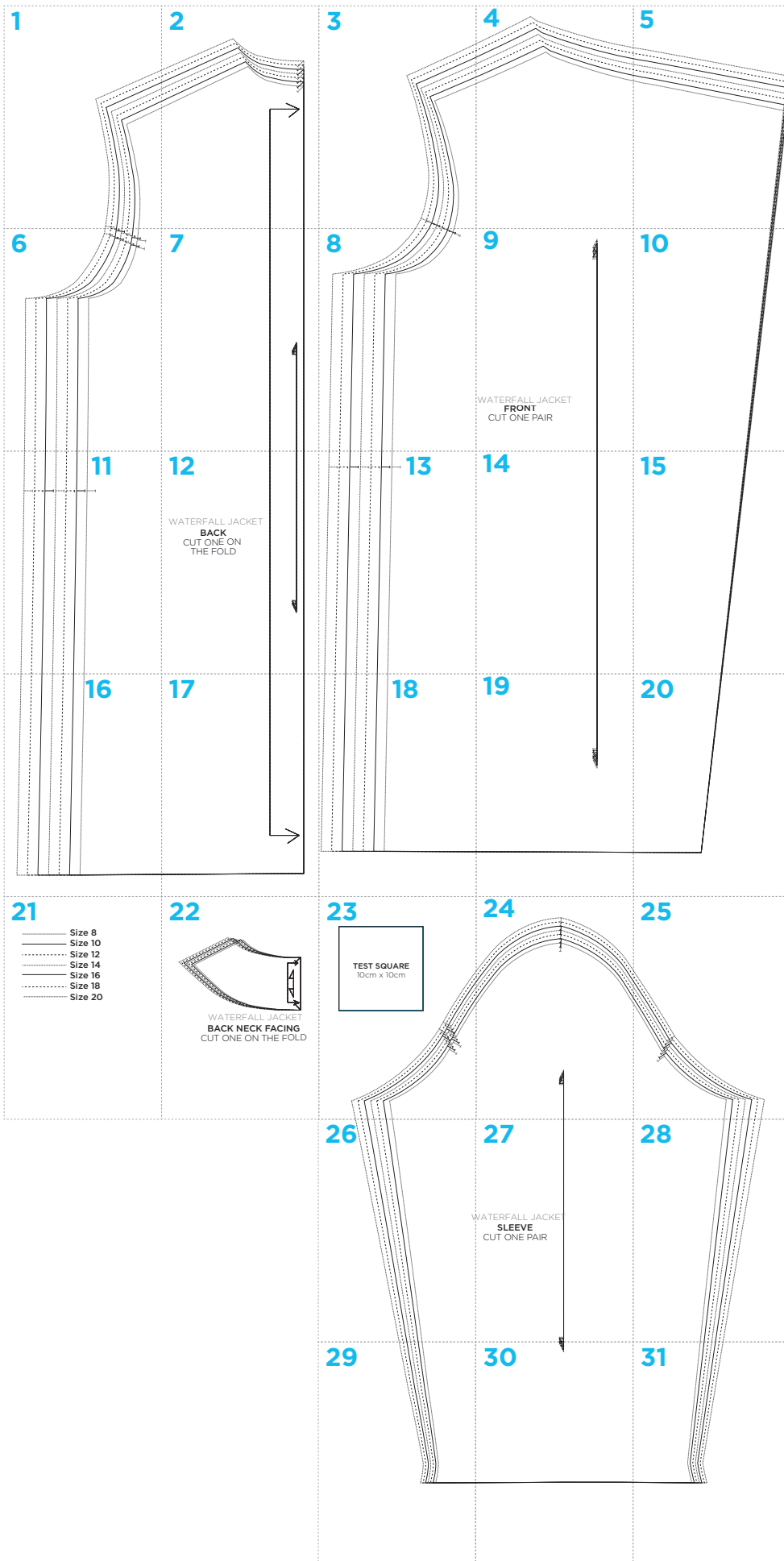

WATERFALL JACKET

QUICK & EASY, PAGE 72
Designer Julia Claridge

31 PAGES TO PRINT

Cutting guide

Front: Cut one pair

Back: Cut one on the fold

Back neck facing: Cut one on the fold

Sleeve: Cut one pair

1.5cm seam allowance used throughout.

1

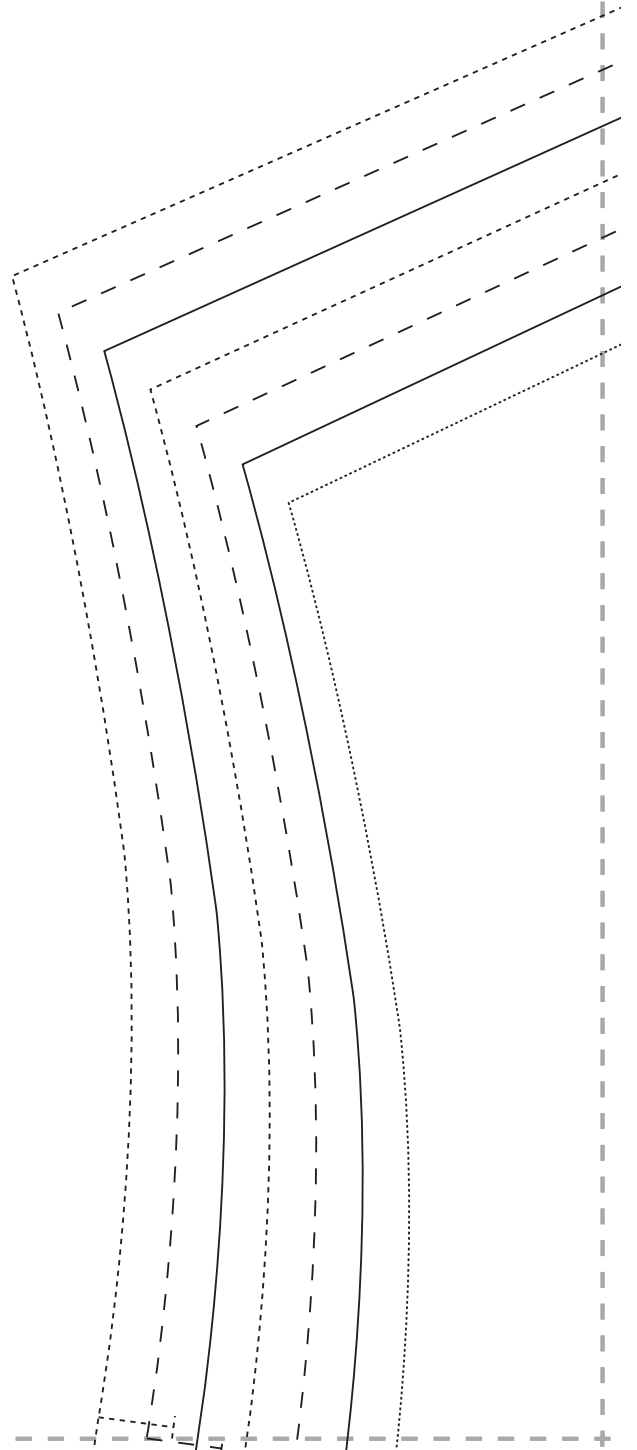

2

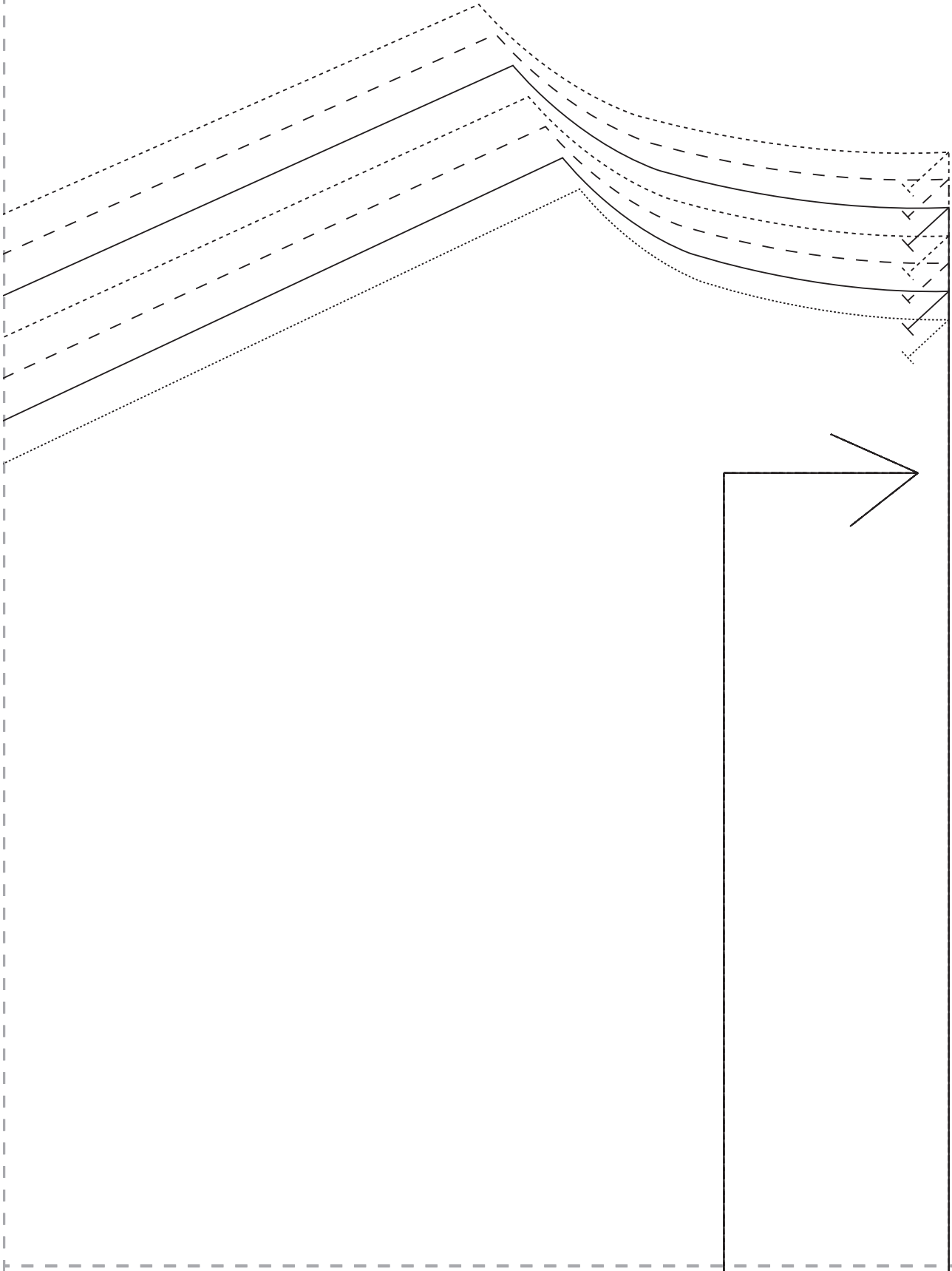

3

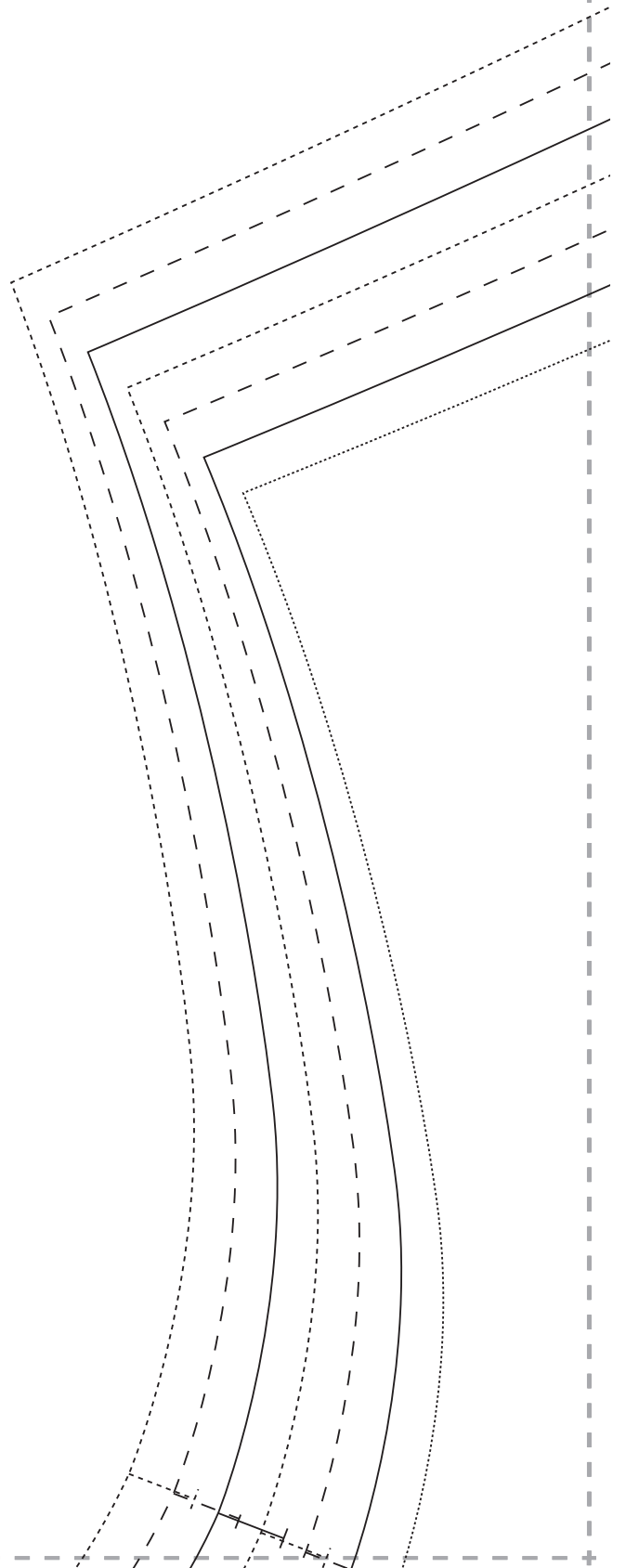

4

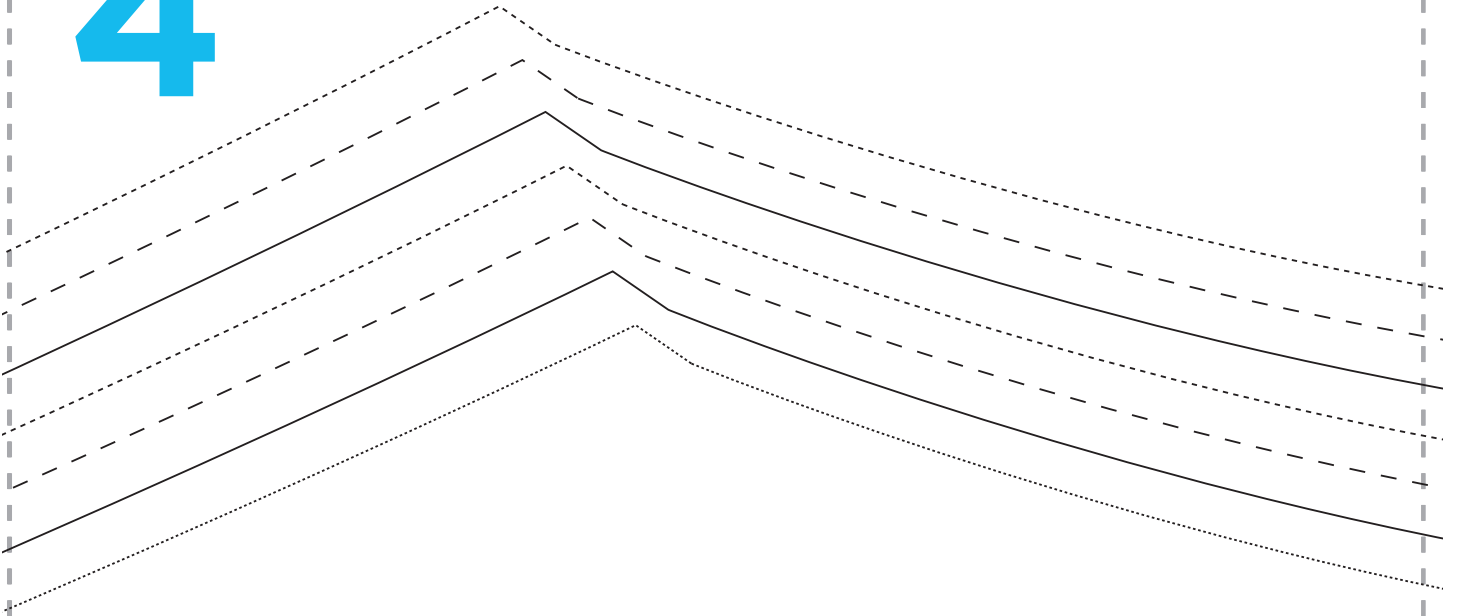

5

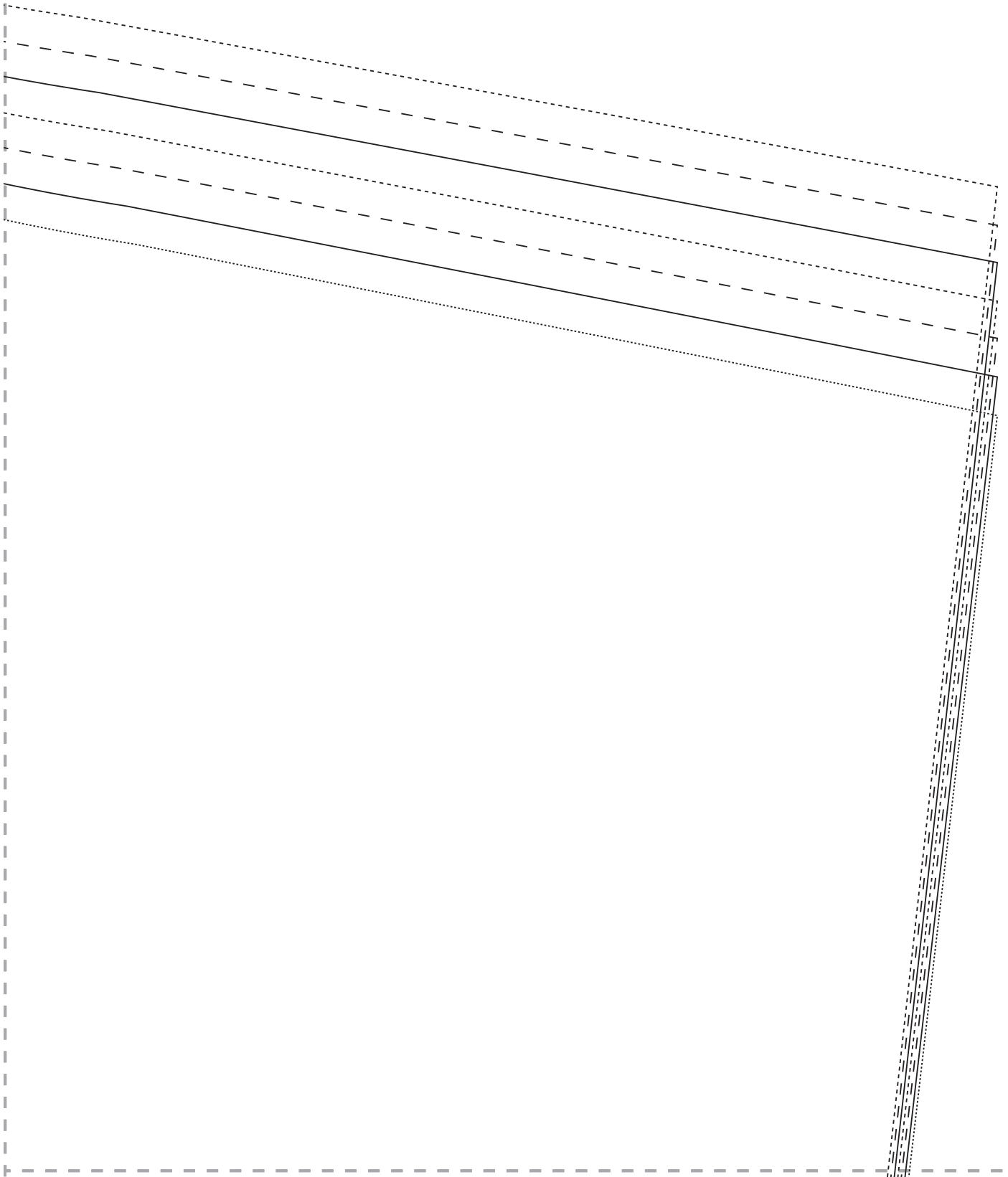

6

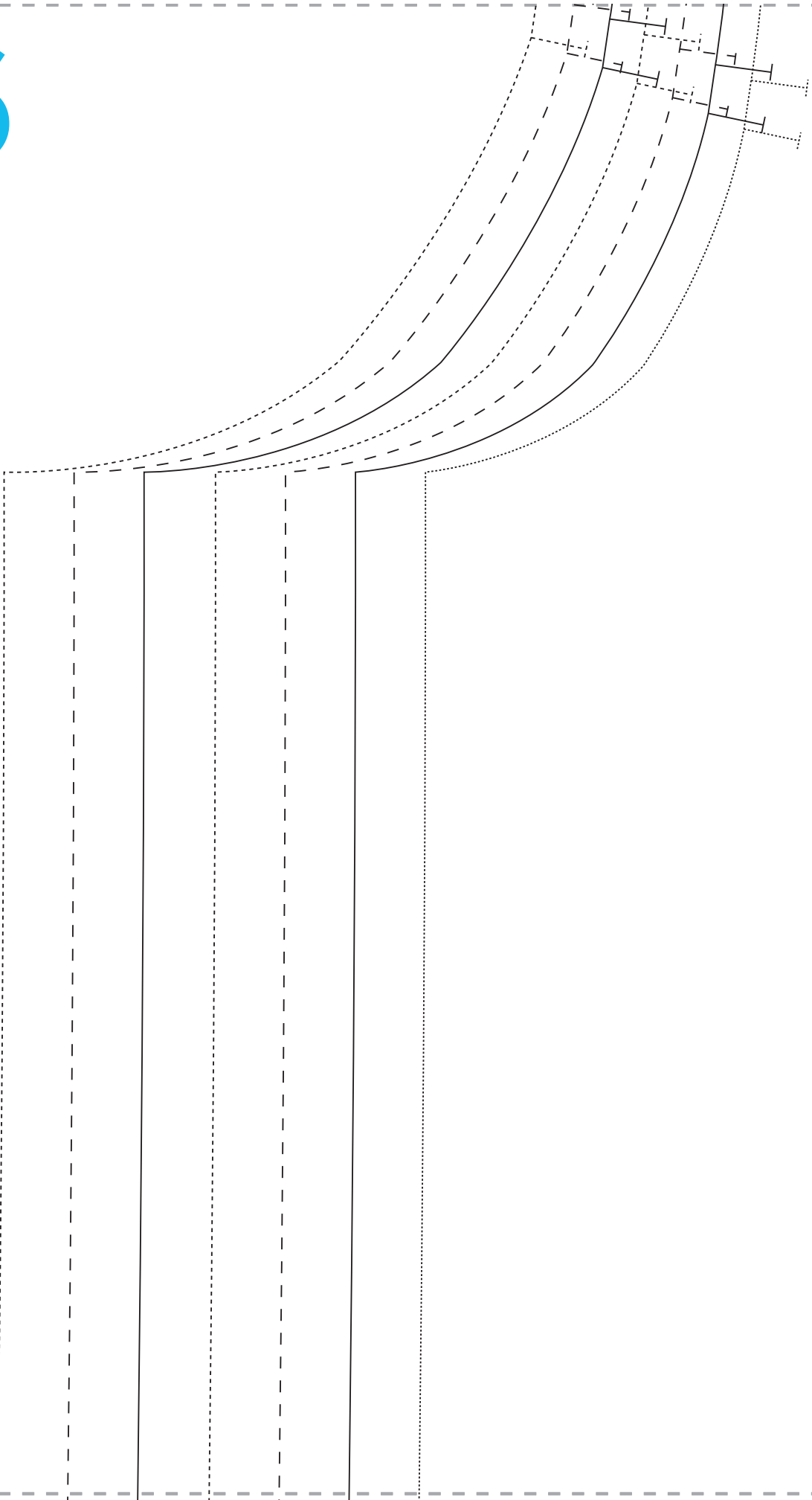

7



8

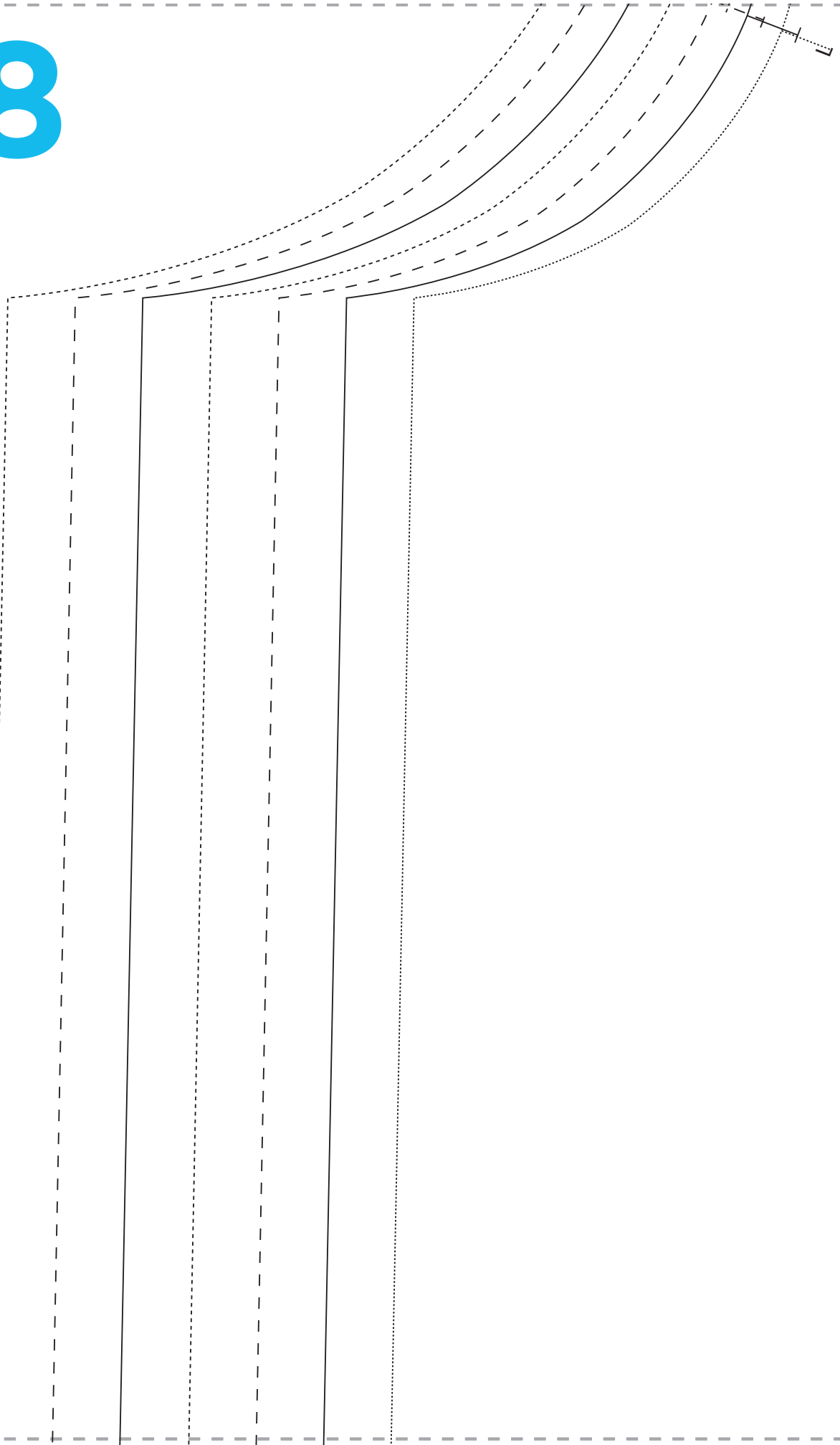

9

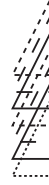

WATERFALL JACKET
FRONT
CUT ONE PAIR

10

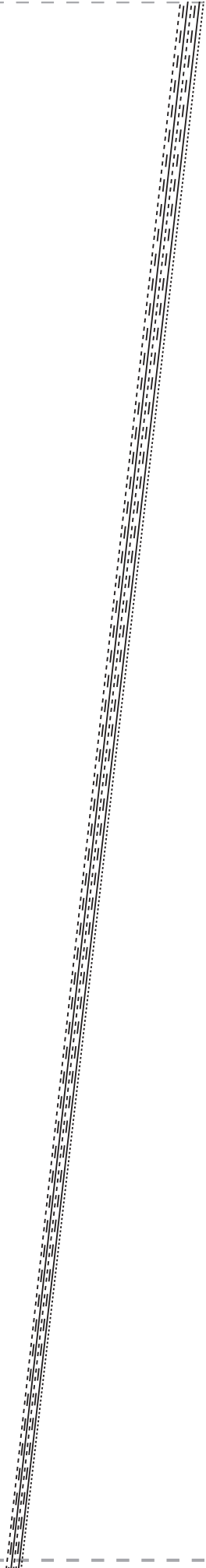

11

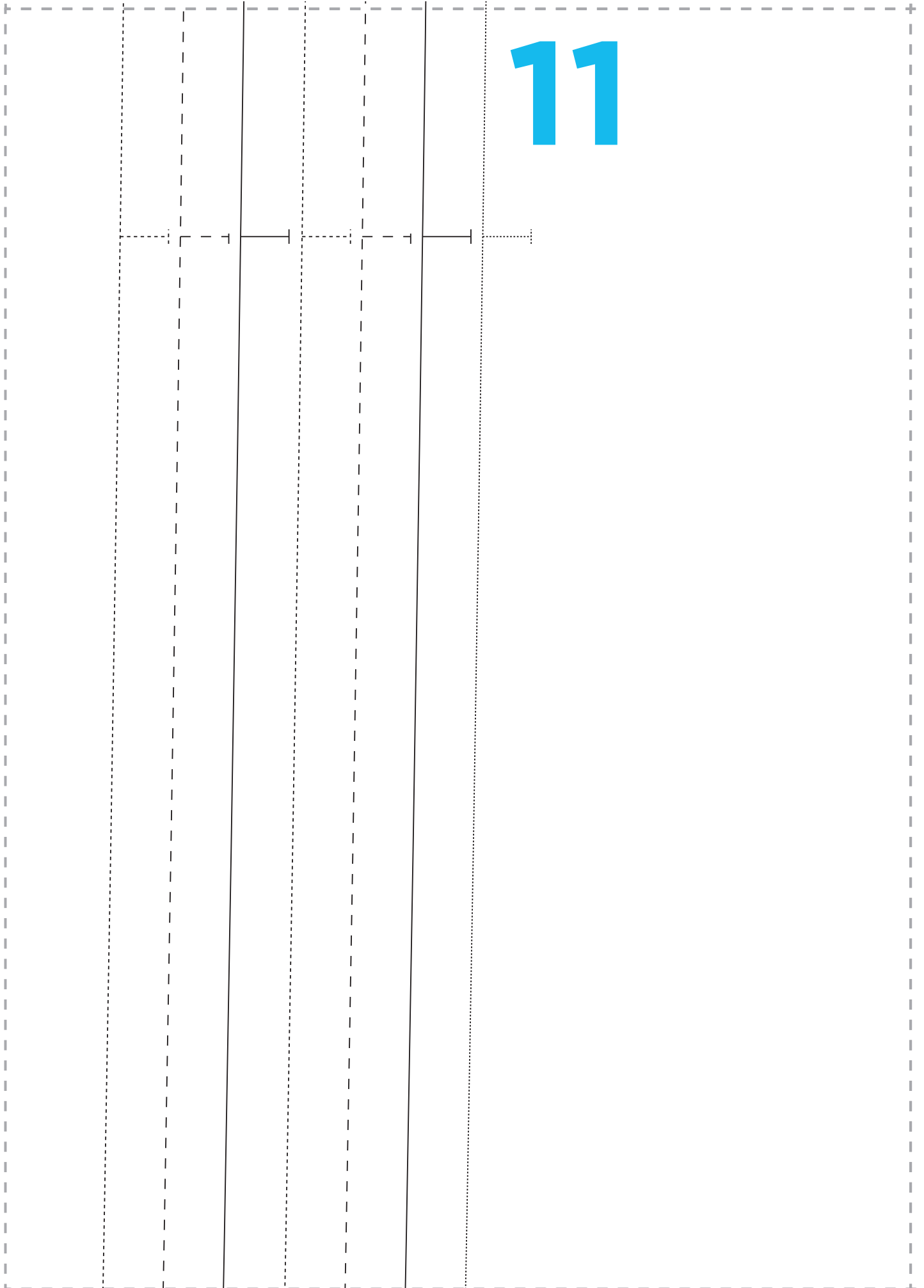

12

WATERFALL JACKET
BACK
CUT ONE ON
THE FOLD



13



14

15

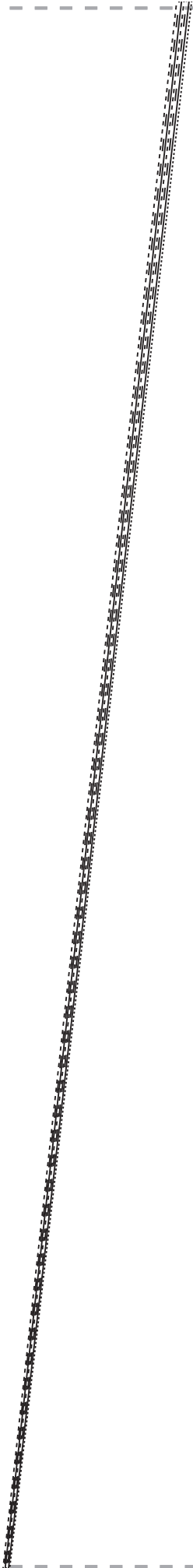

16

17

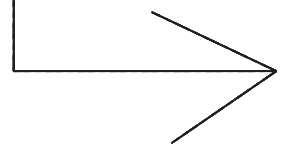

18

19



20

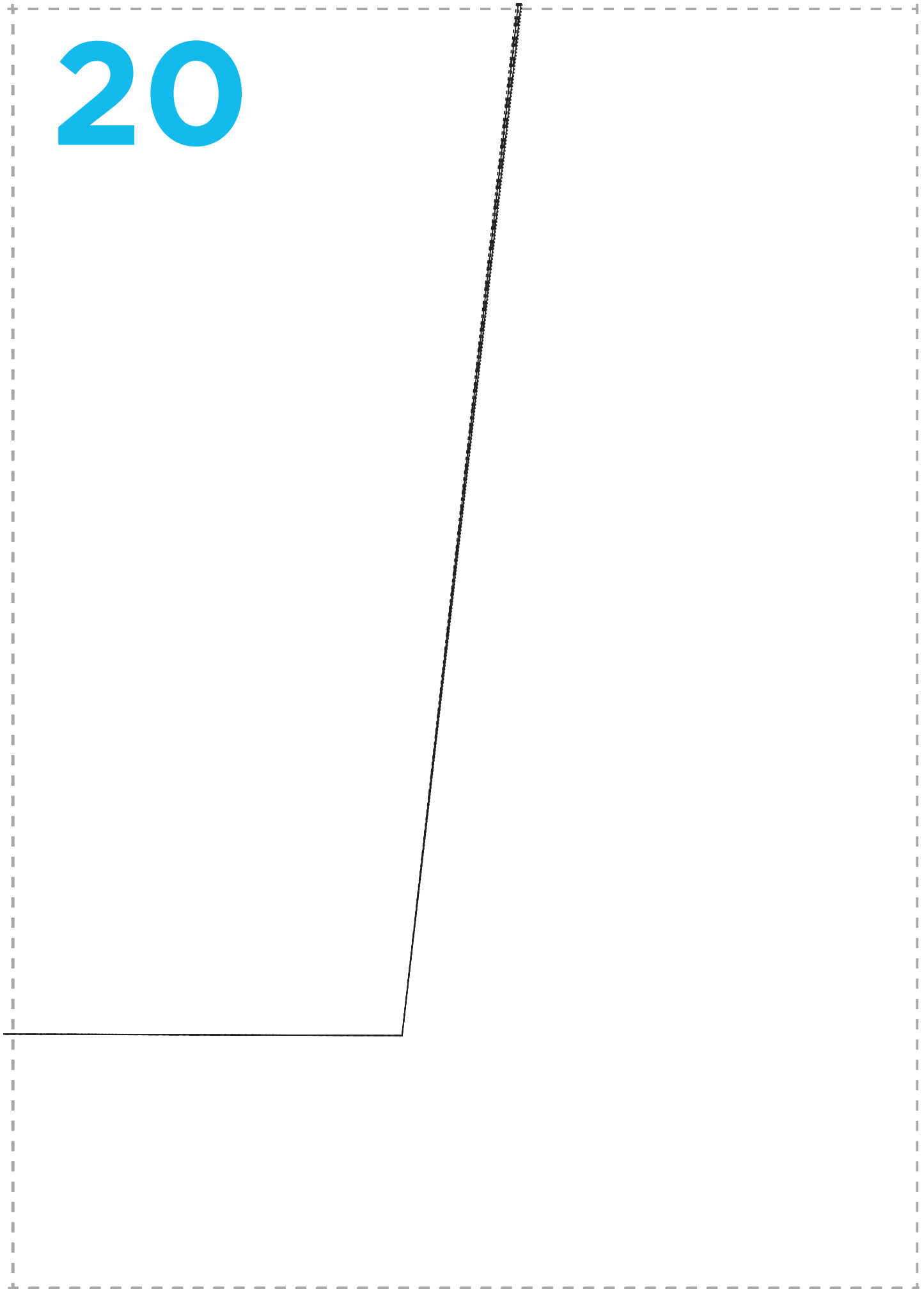

21

- **Size 8**
- **Size 10**
- **Size 12**
- **Size 14**
- **Size 16**
- **Size 18**
- **Size 20**

22

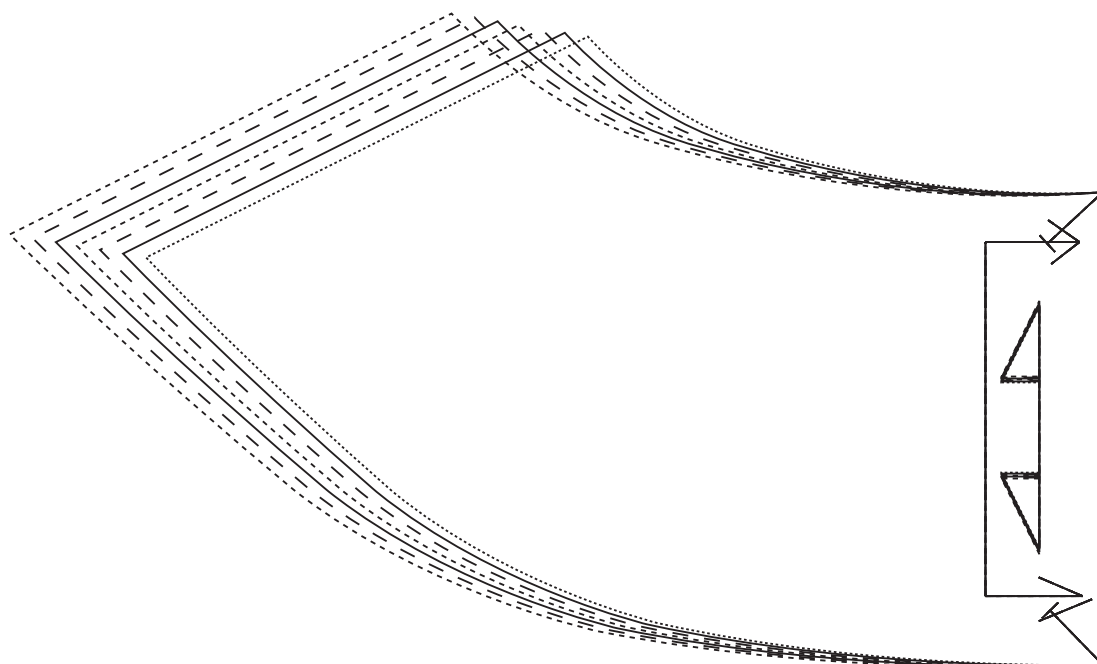

WATERFALL JACKET

BACK NECK FACING CUT ONE ON THE FOLD

23

TEST SQUARE
10cm x 10cm

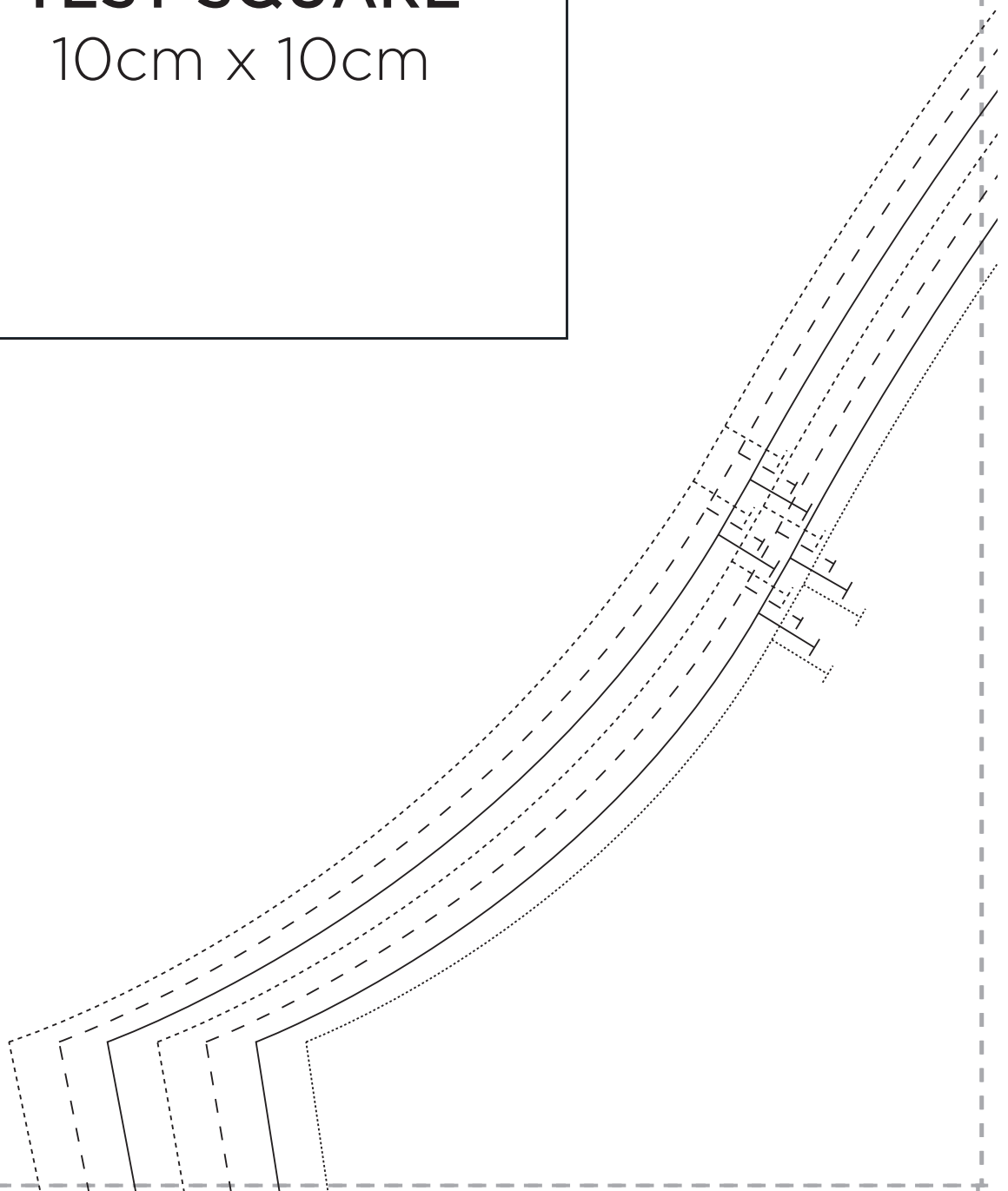

24

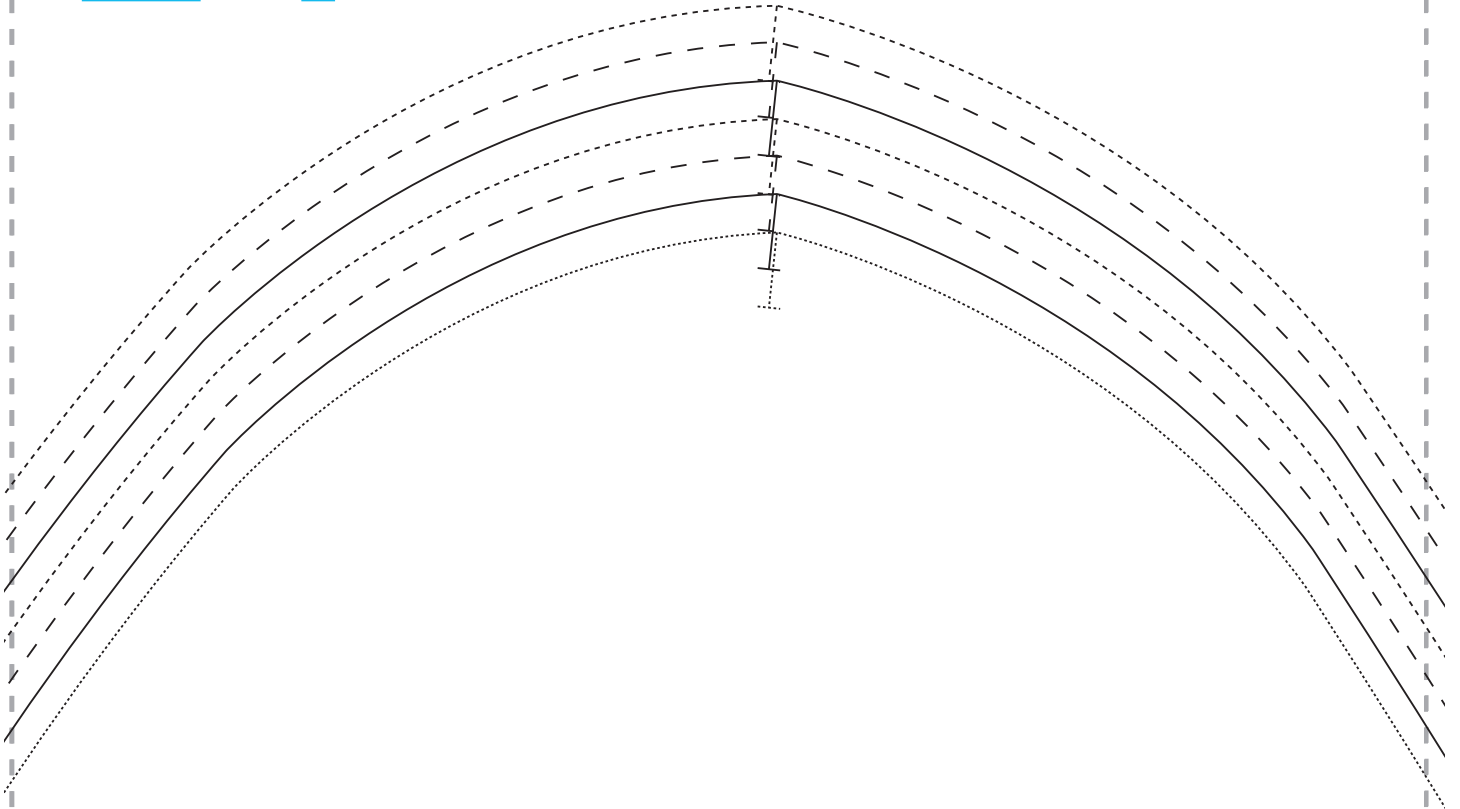

25

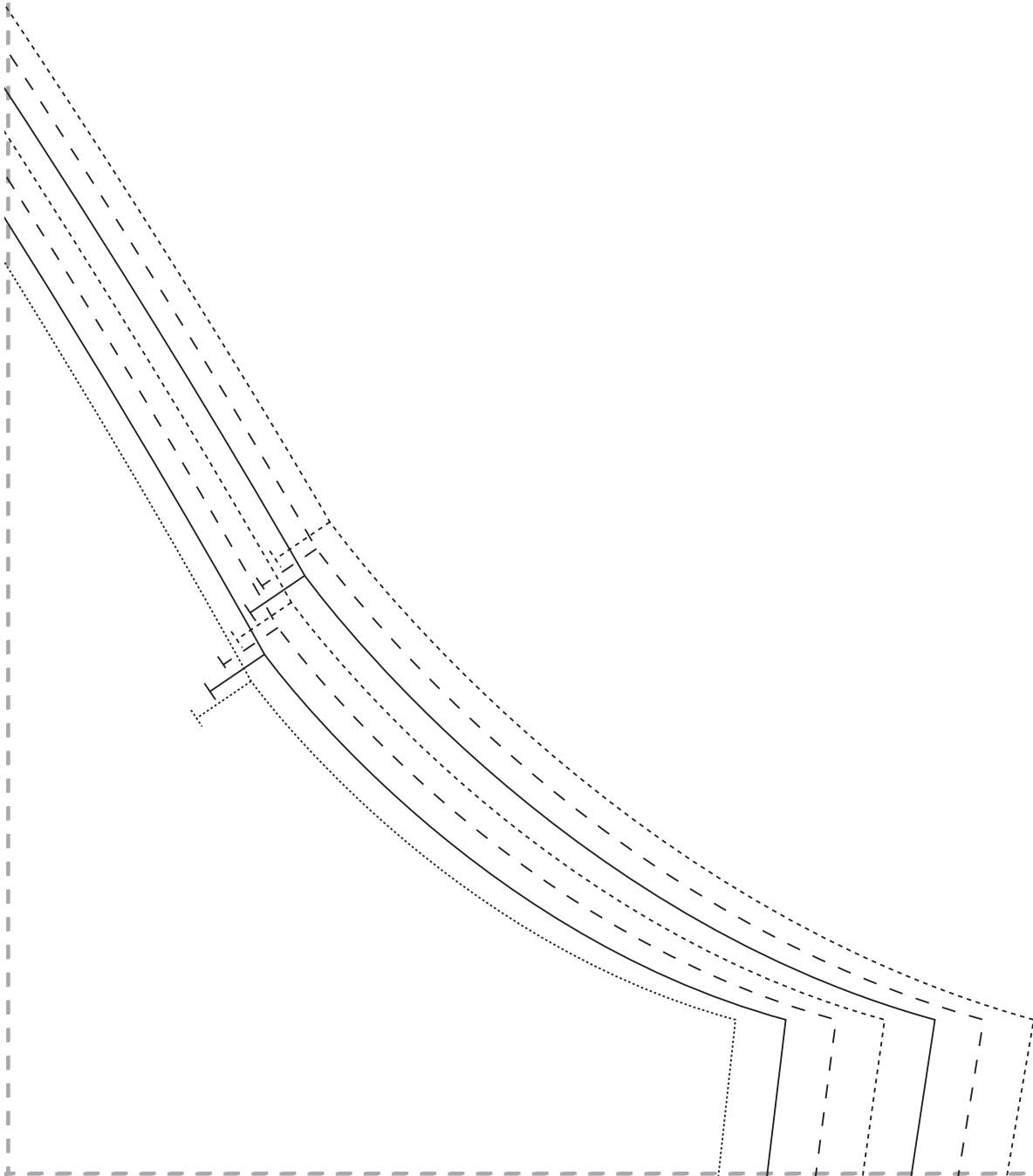

26

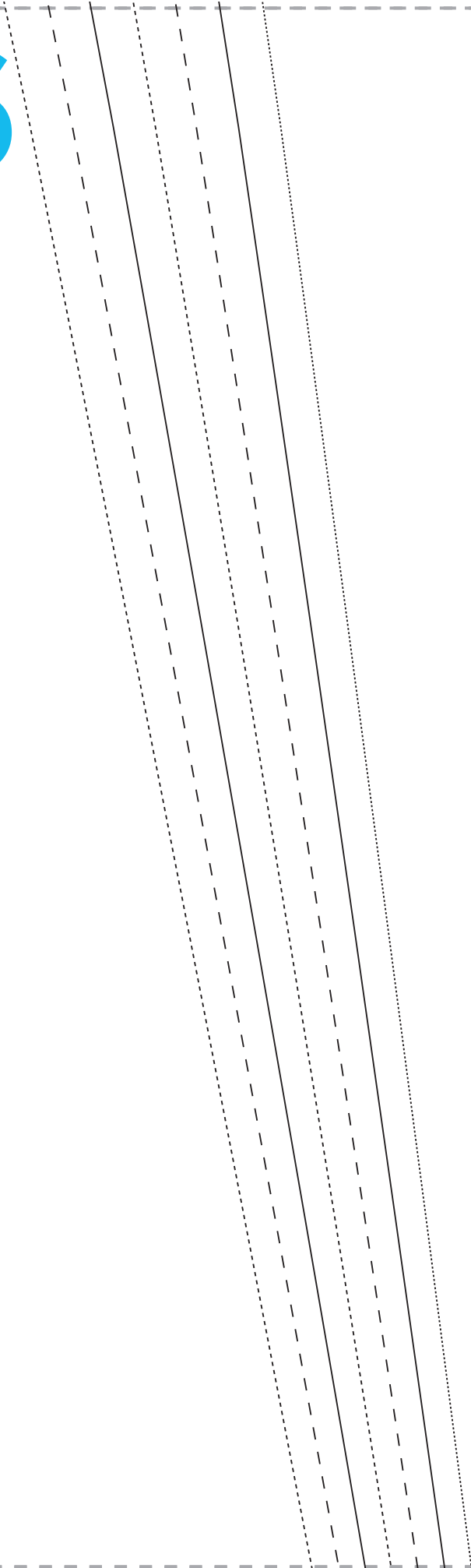

27

WATERFALL JACKET
SLEEVE
CUT ONE PAIR



28

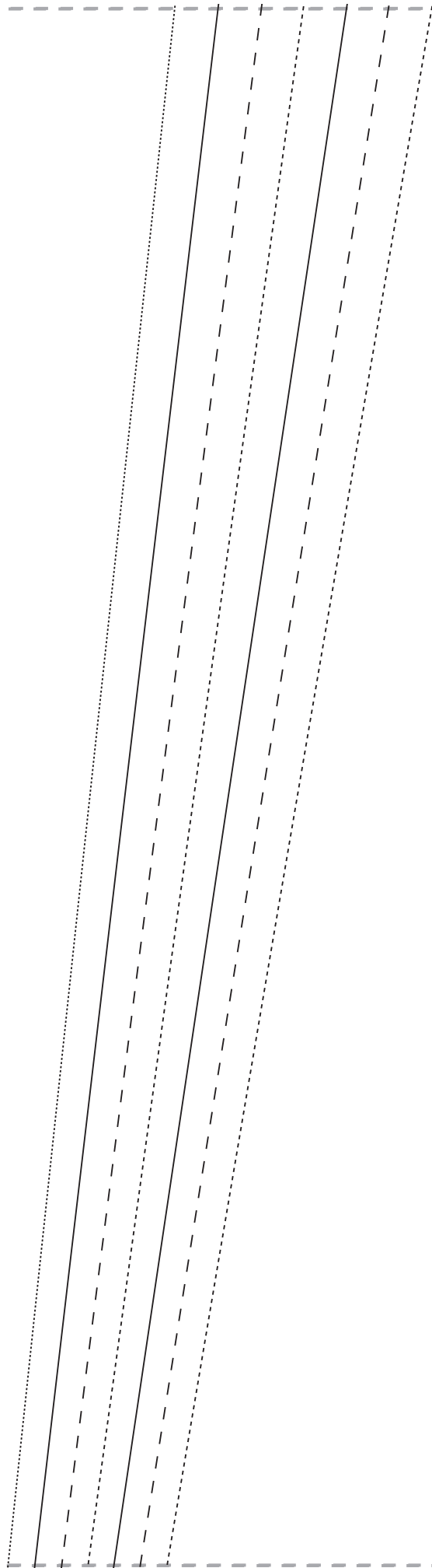

29

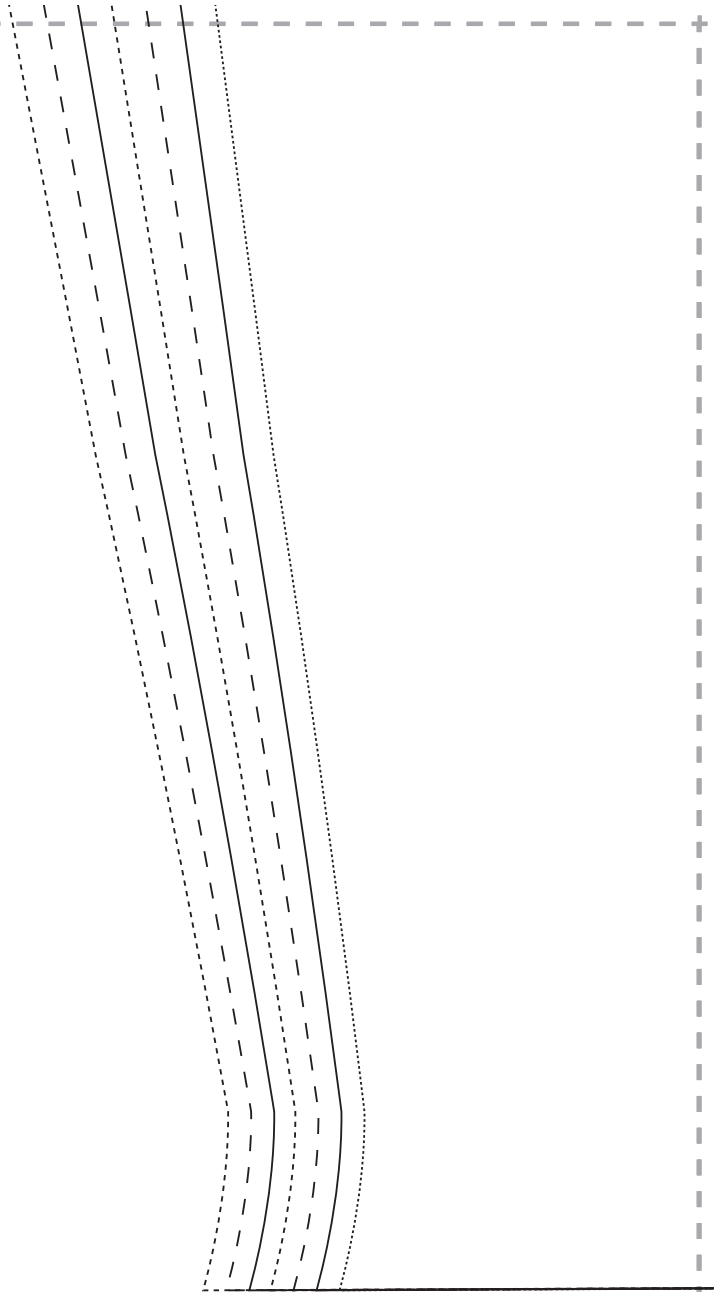

30



31

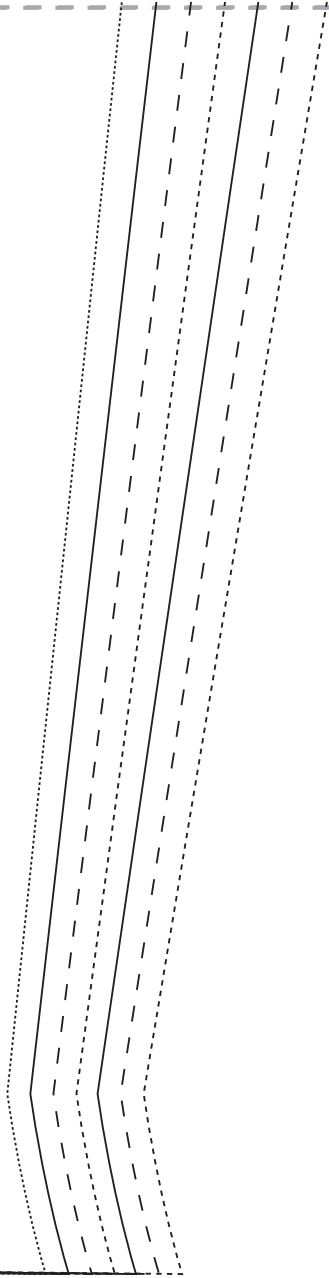

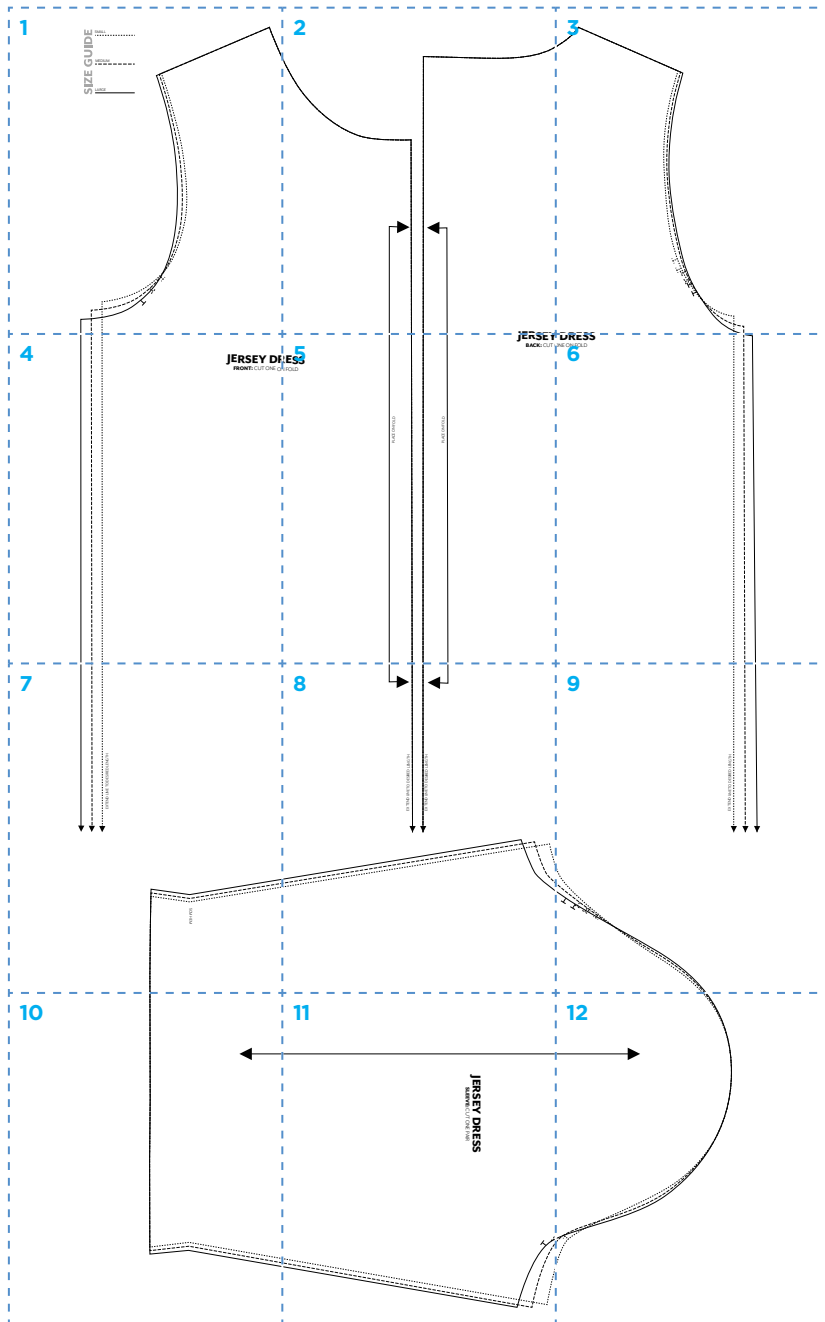

JERSEY DRESS

QUICK & EASY, PAGE 74
Designer Amanda Walker

12 PAGES TO PRINT

Cutting guide

Front: Cut one on fold

Back: Cut one on fold

Sleeve: Cut one pair

Neck band: Make a strip,
5cm x 55cm

Use a 1.5cm seam allowance
throughout, except for the
neckline, which uses 1cm

1 SIZE GUIDE

SMALL

MEDIUM

LARGE

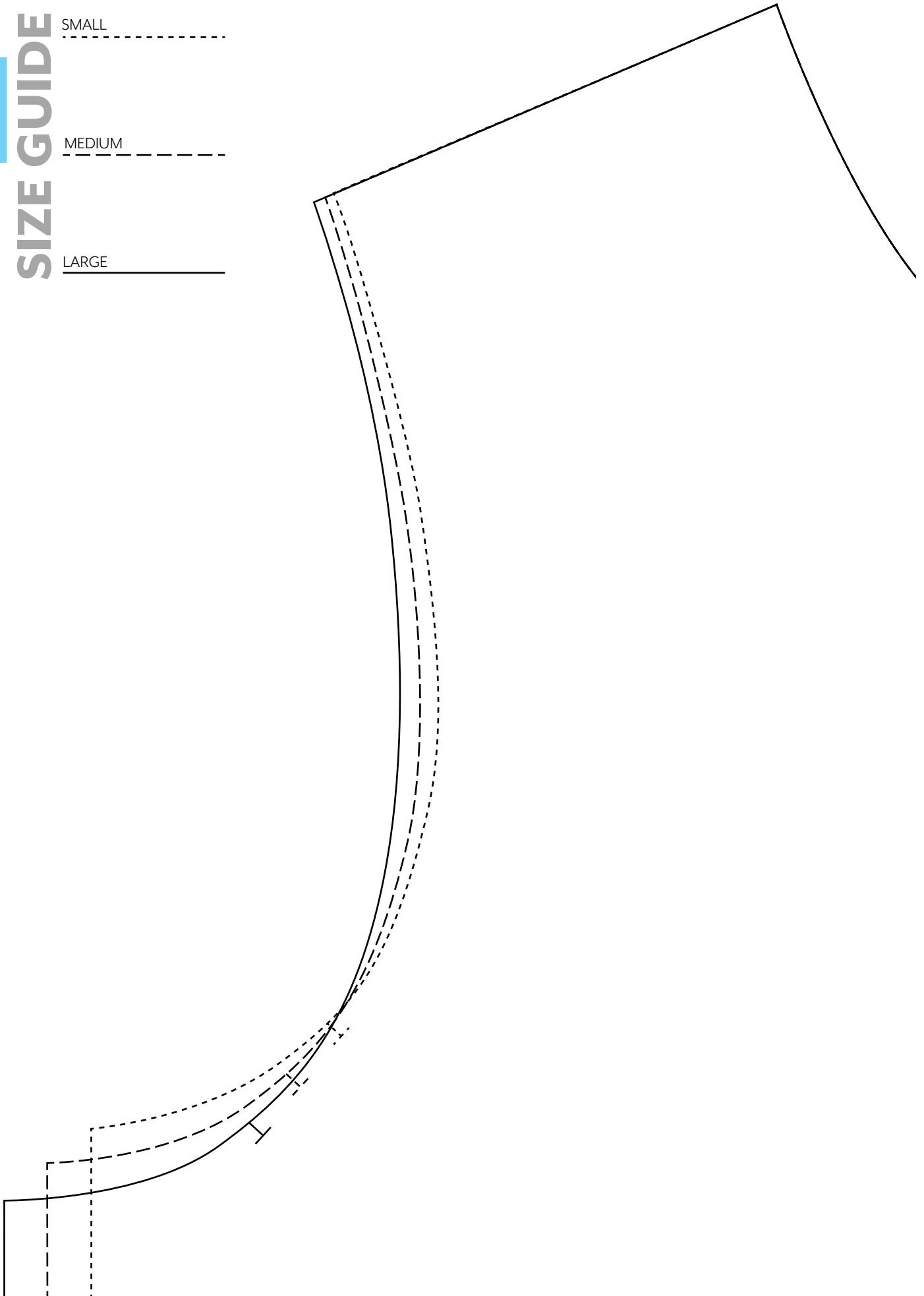

2

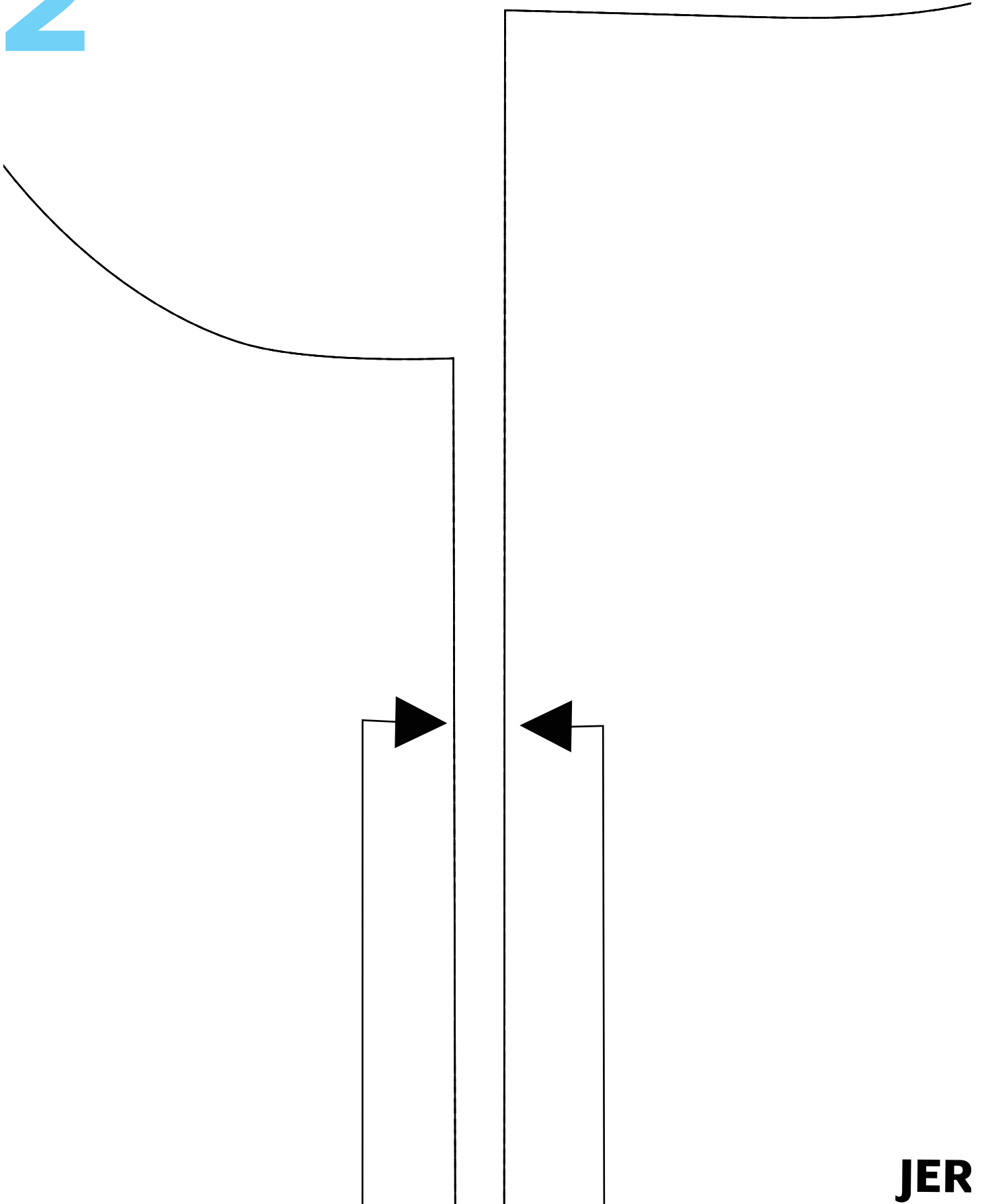

JER

3

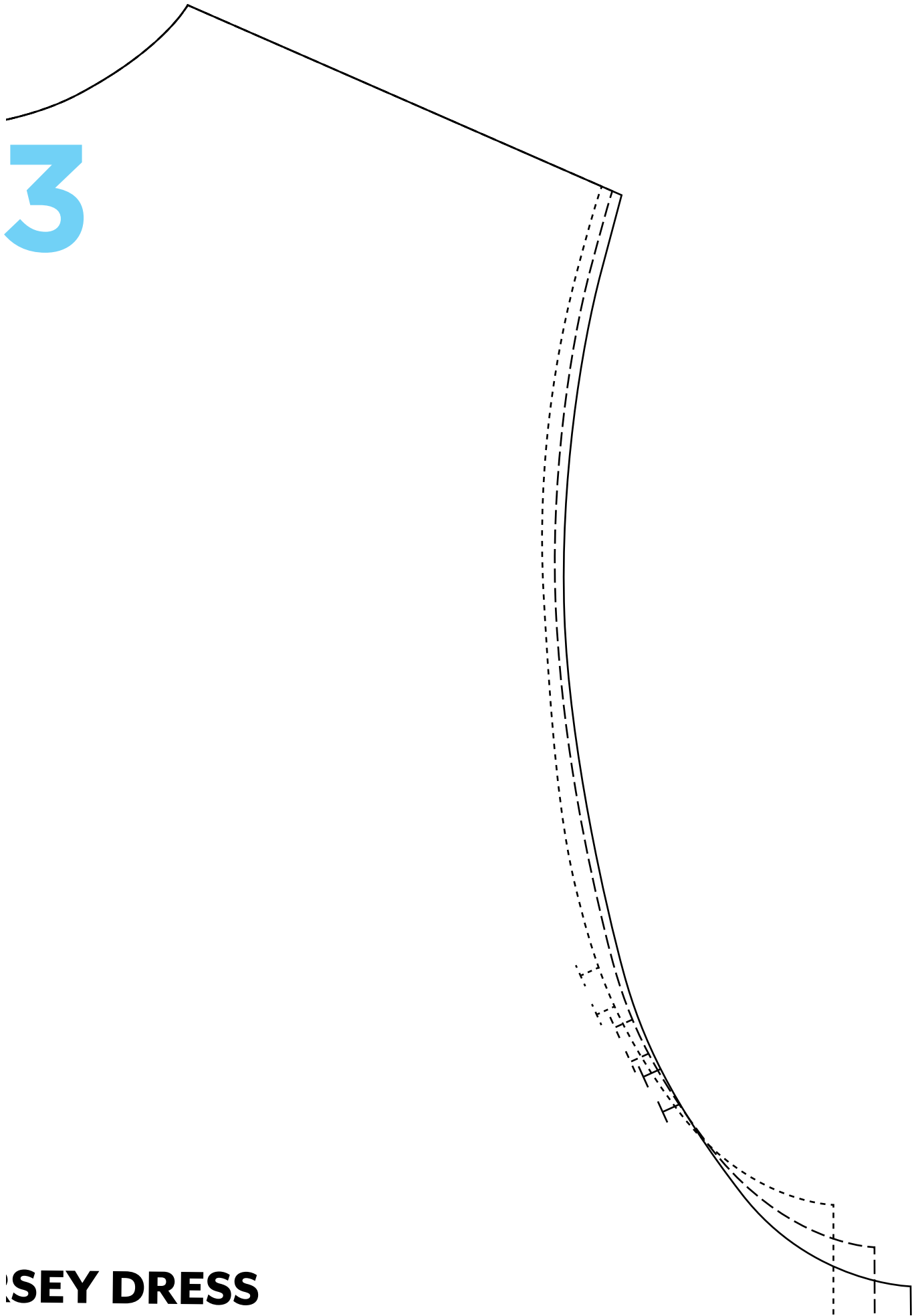

SEY DRESS

JERSEY DRESS

FRONT: CUT ONE ON FOLD

4

5

PLACE ON FOLD

PLACE ON FOLD

BAC

CK: CUT ONE ON FOLD

6

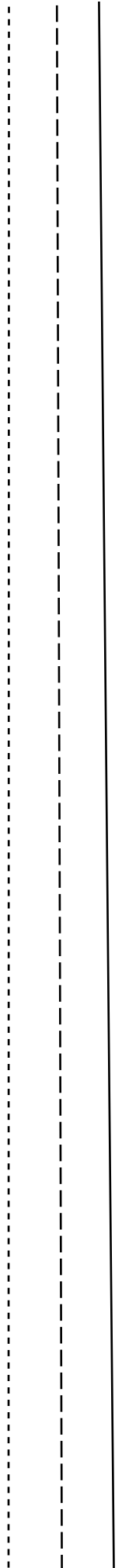

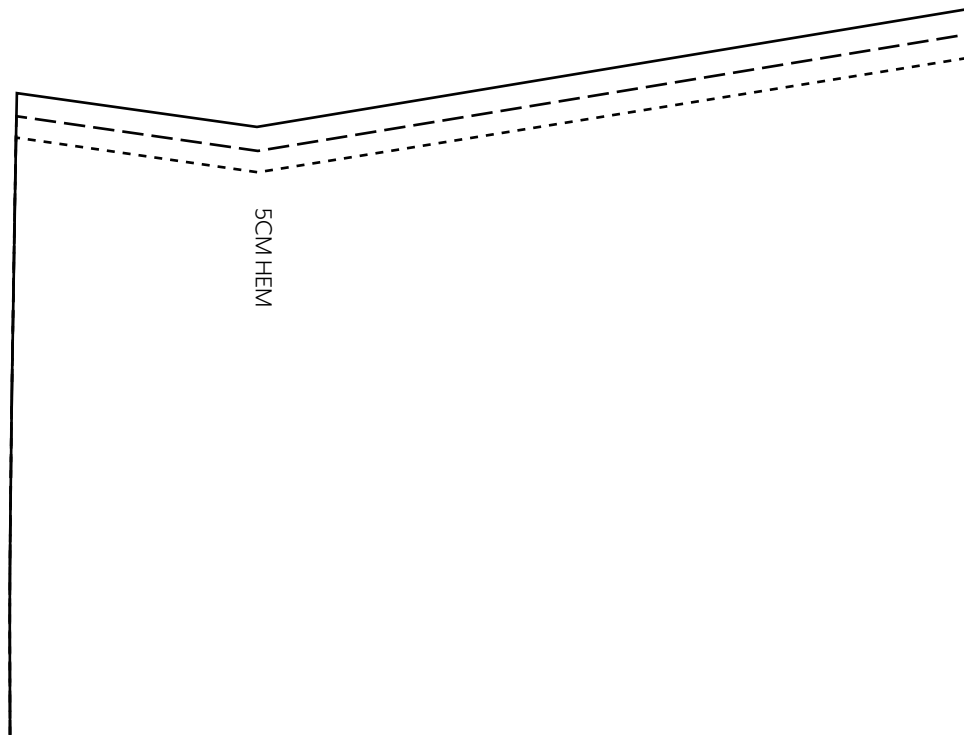
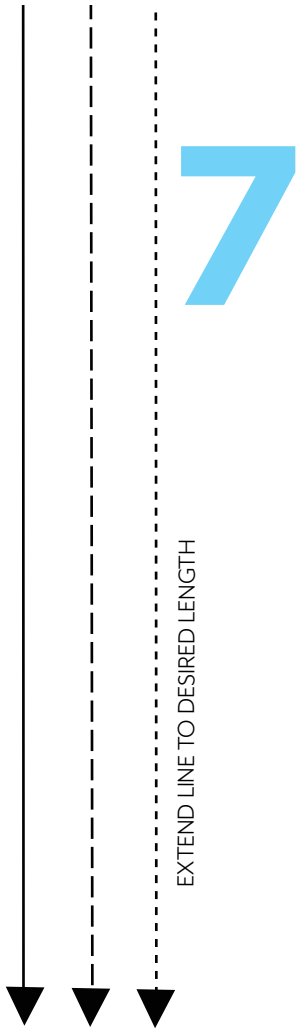

8

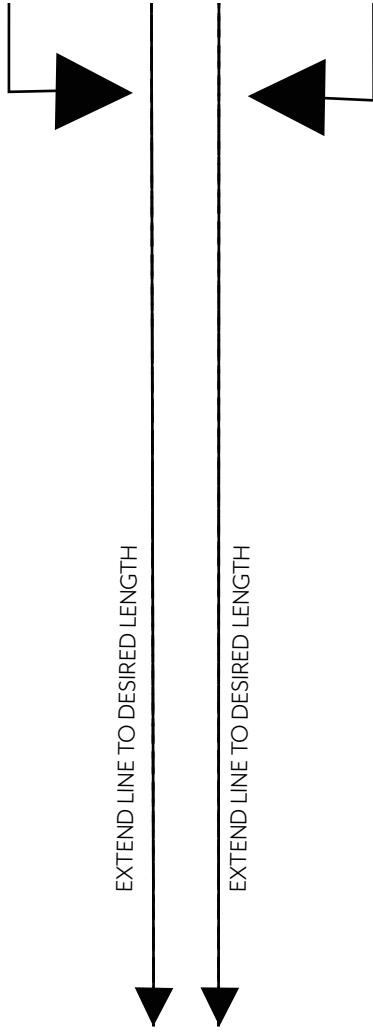
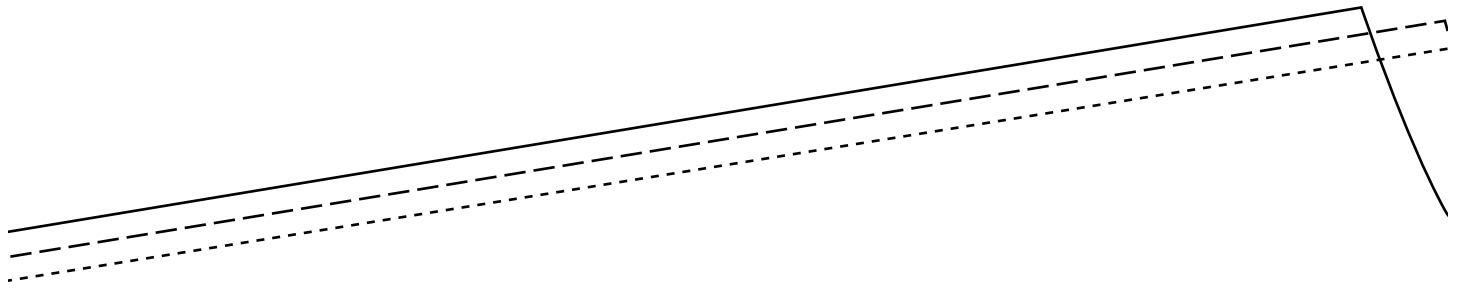

9

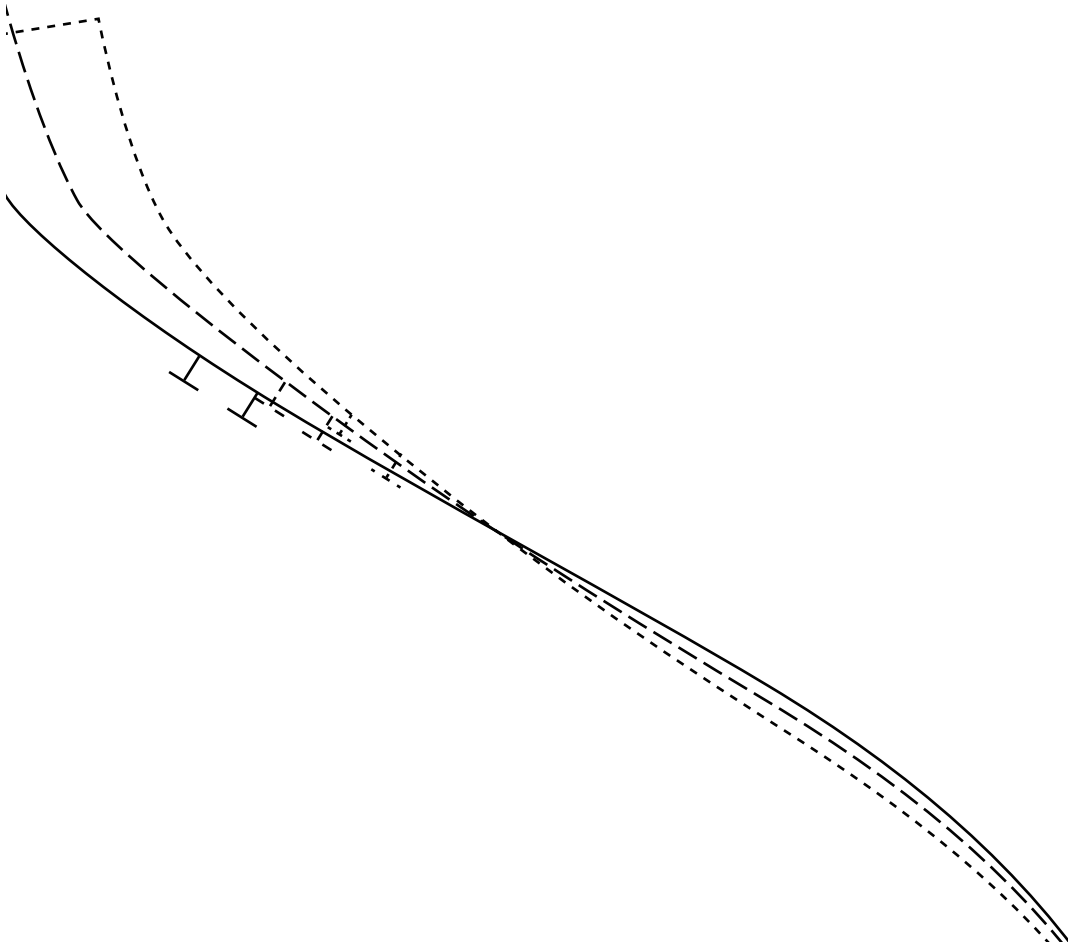

EXTEND LINE TO DESIRED LENGTH

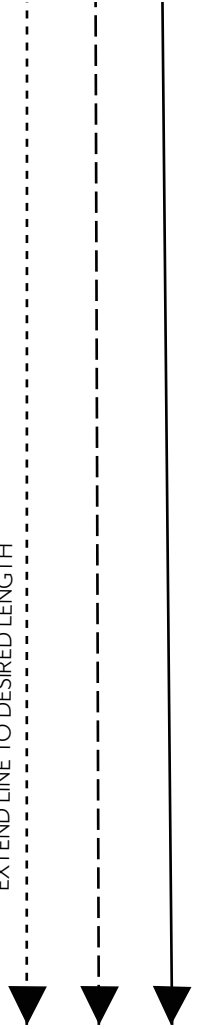

10

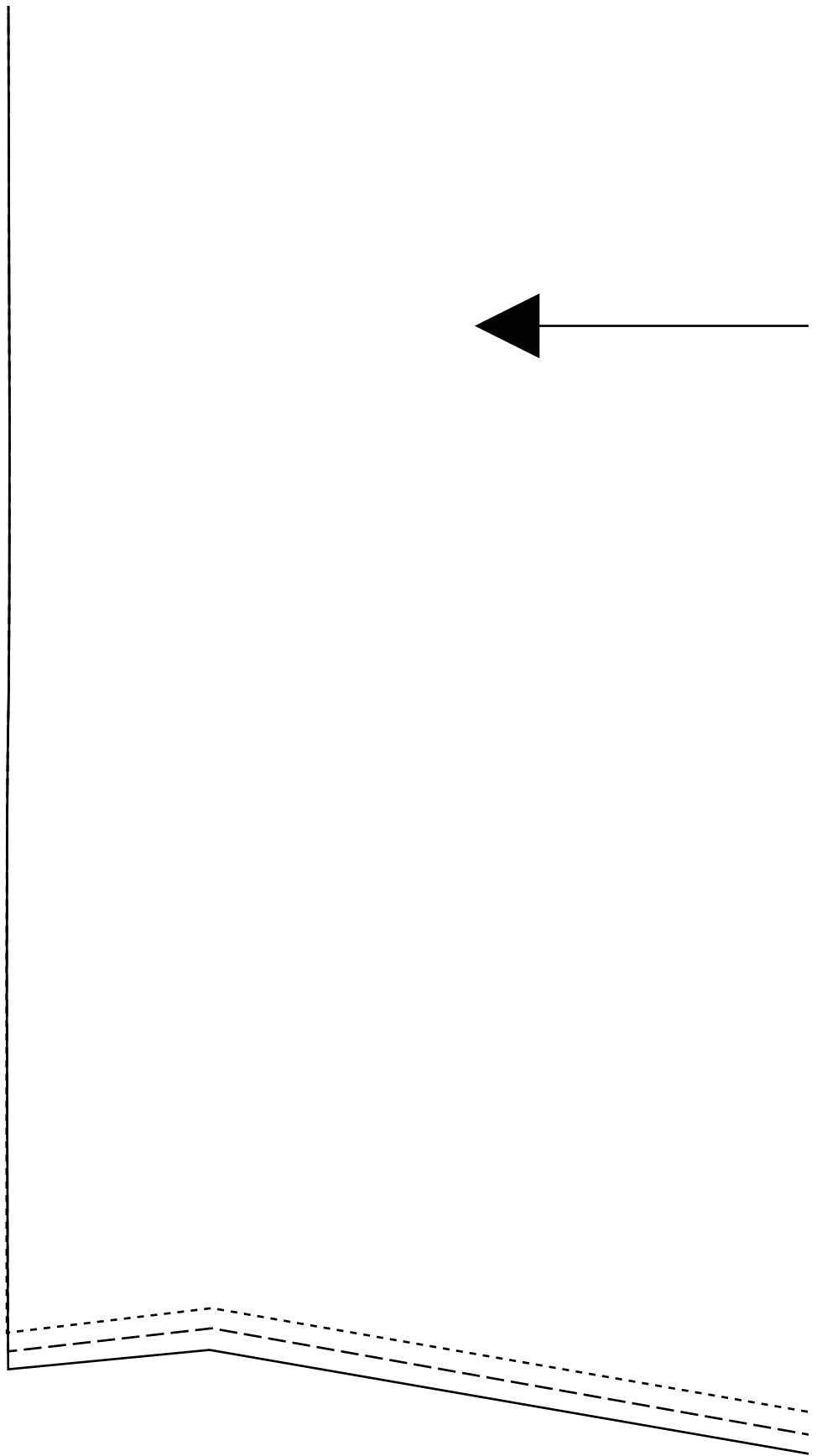
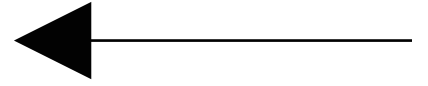

11

JERSEY DRESS SLEEVE: CUT ONE PAIR

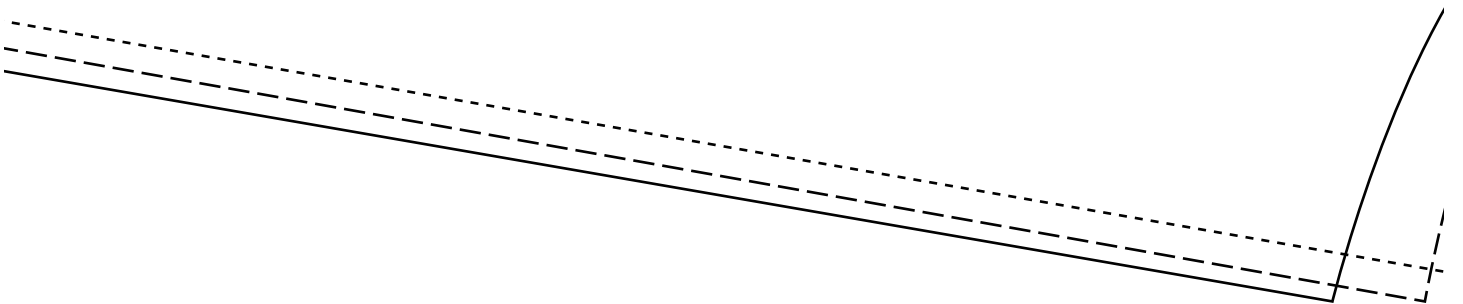

12

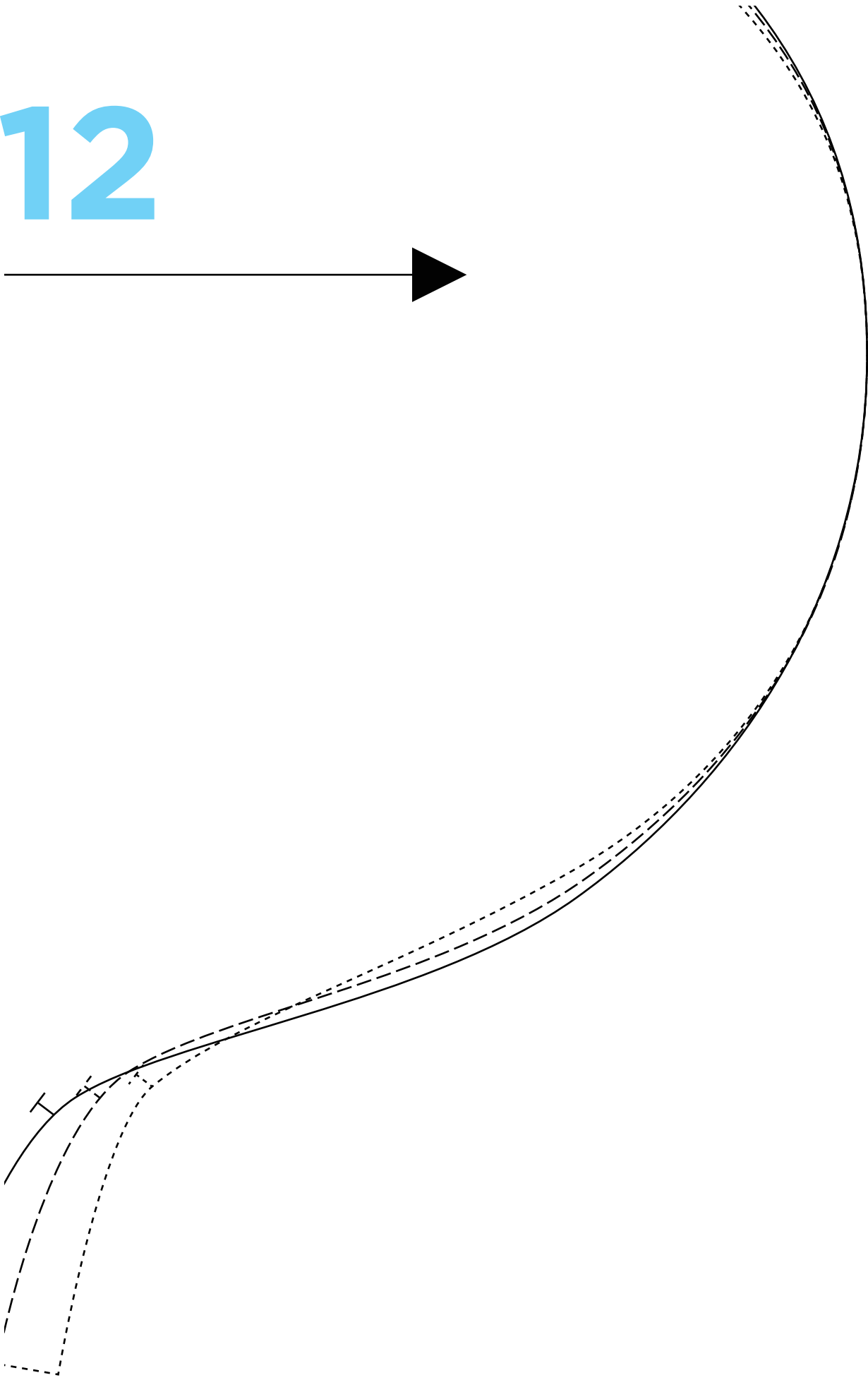
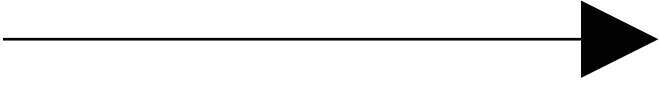



SIMPLE DRESS

QUICK & EASY, PAGE 76

Designer Amanda Walker

16 PAGES TO PRINT

Cutting guide

Front: Cut one on fold in both main fabric and lining

Back: Cut one pair in both main fabric and lining

Collar: Cut one in main fabric

Bow: Cut one in main fabric

Dimensions: sizes 8-16

Use a 1.5cm seam allowance throughout, unless otherwise stated, except for neckline, where 1cm is used

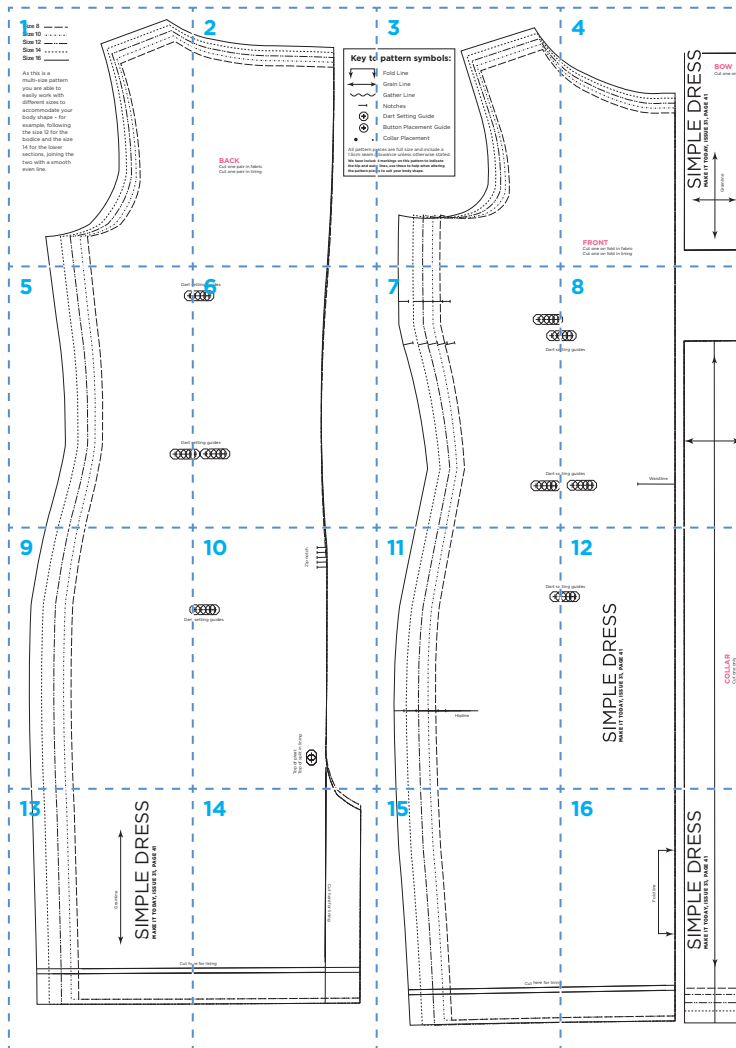

1

- Size 8 — — — —
- Size 10 - - - - -
- Size 12 — — — —
- Size 14 - - - - -
- Size 16 — — — —

As this is a multi-size pattern you are able to easily work with different sizes to accommodate your body shape - for example, following the size 12 for the bodice and the size 14 for the lower sections, joining the two with a smooth even line.

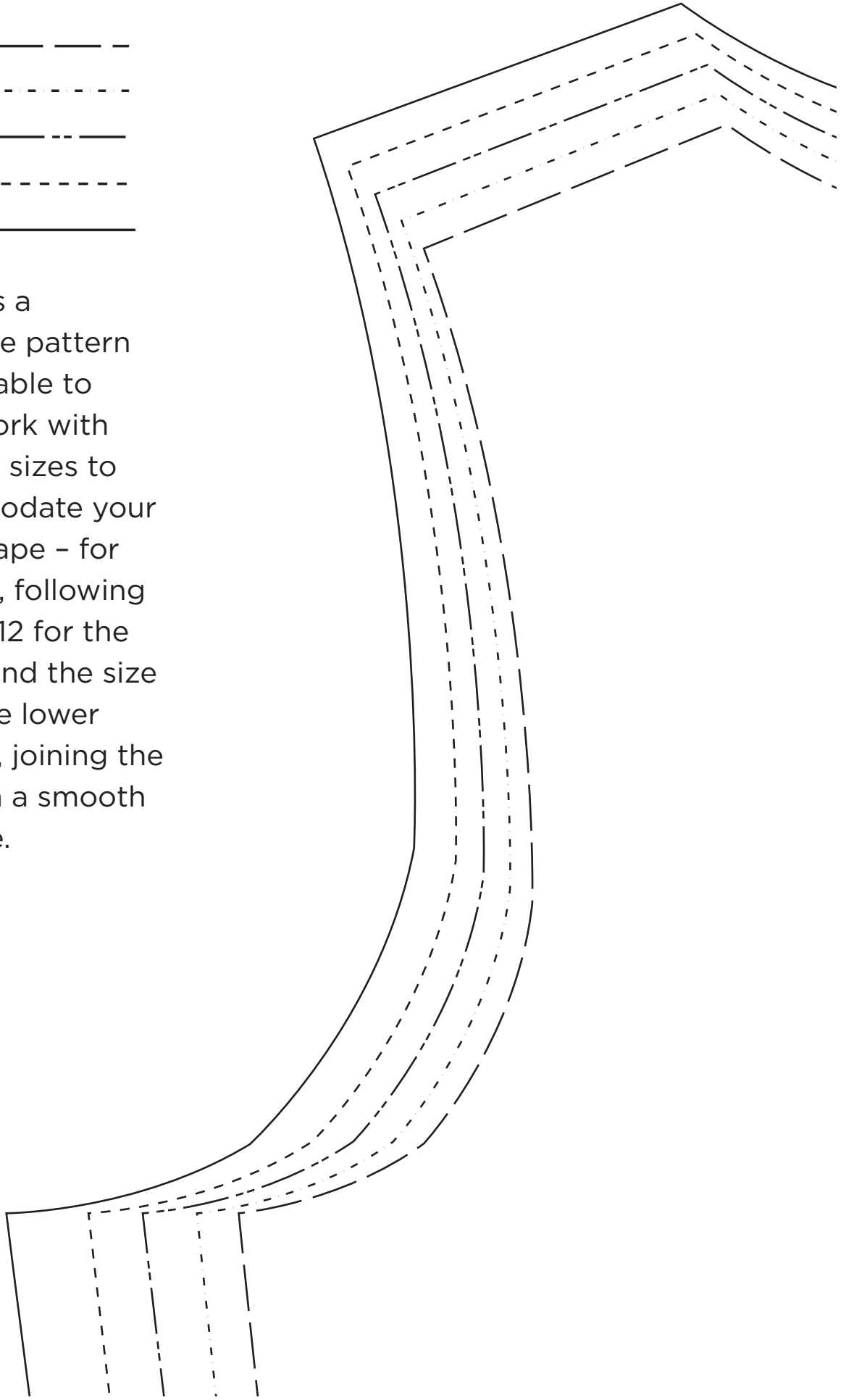

2



BACK

Cut one pair in fabric
Cut one pair in lining

Key to |

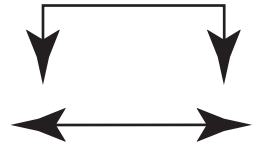

All pattern pieces
1.5cm seam allowance

We have included notches
the hip and waist lines
the pattern pieces

3

pattern symbols:

Fold Line

Grain Line

Gather Line

Notches

Dart Setting Guide

Button Placement Guide

Collar Placement

es are full size and include a
wance unless otherwise stated.

**markings on this pattern to indicate
nes, use these to help when altering
to suit your body shape.**

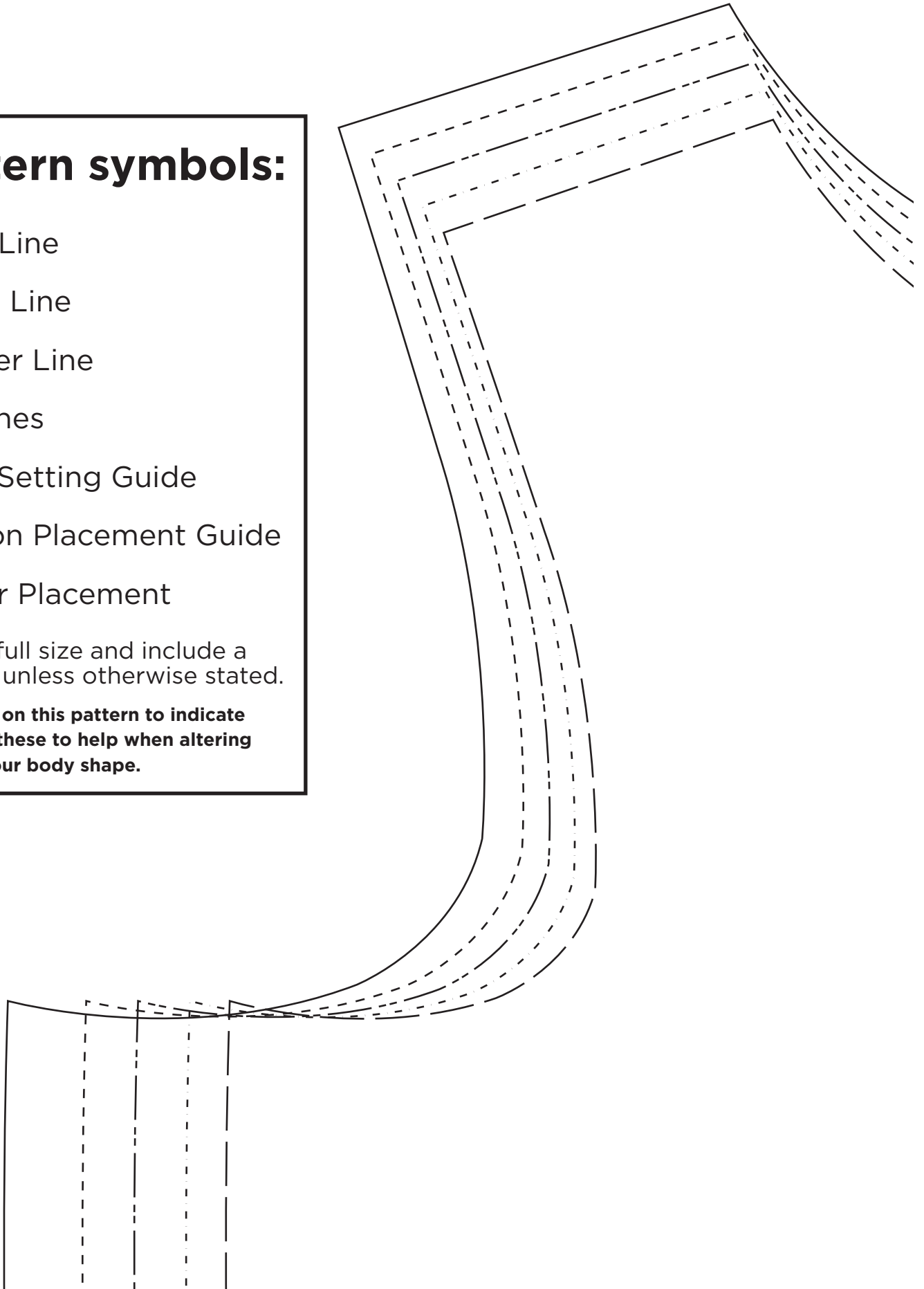

4



FRONT

Cut one on fold in fabric
Cut one on fold in lining

SIMPLE DRESS

MAKE IT TODAY, ISSUE 31, PAGE 41

BOW

Cut one only

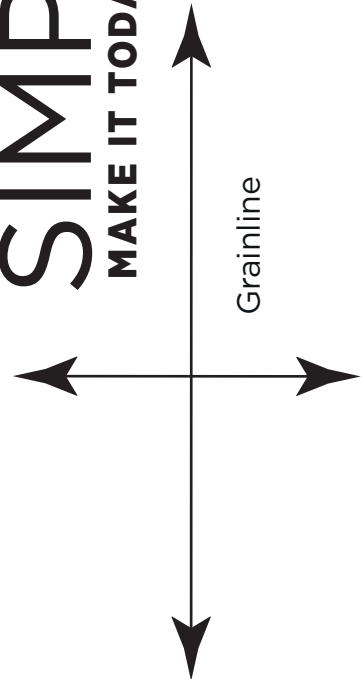

5

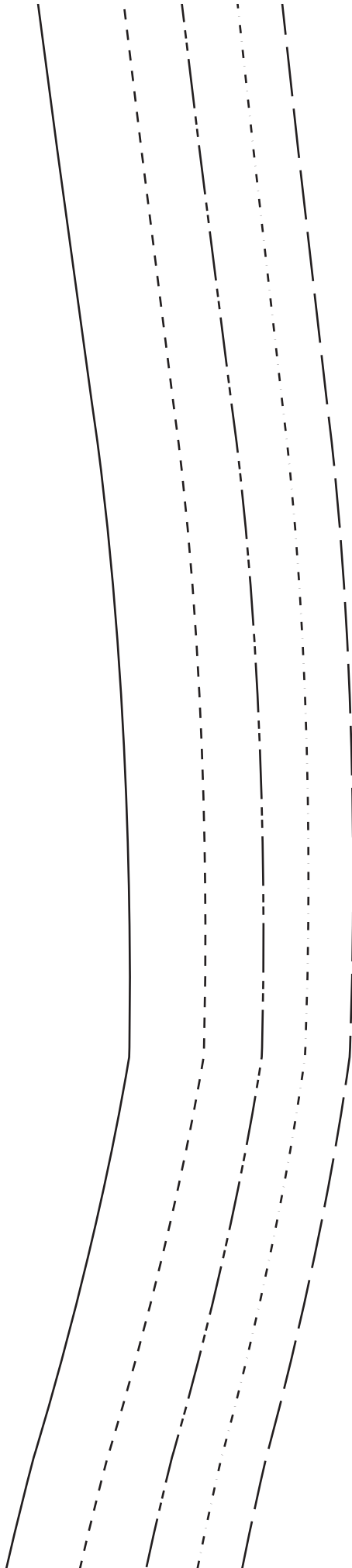

Dart se



Dart se



Setting guides

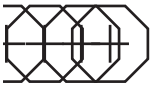

6

Setting guides



7

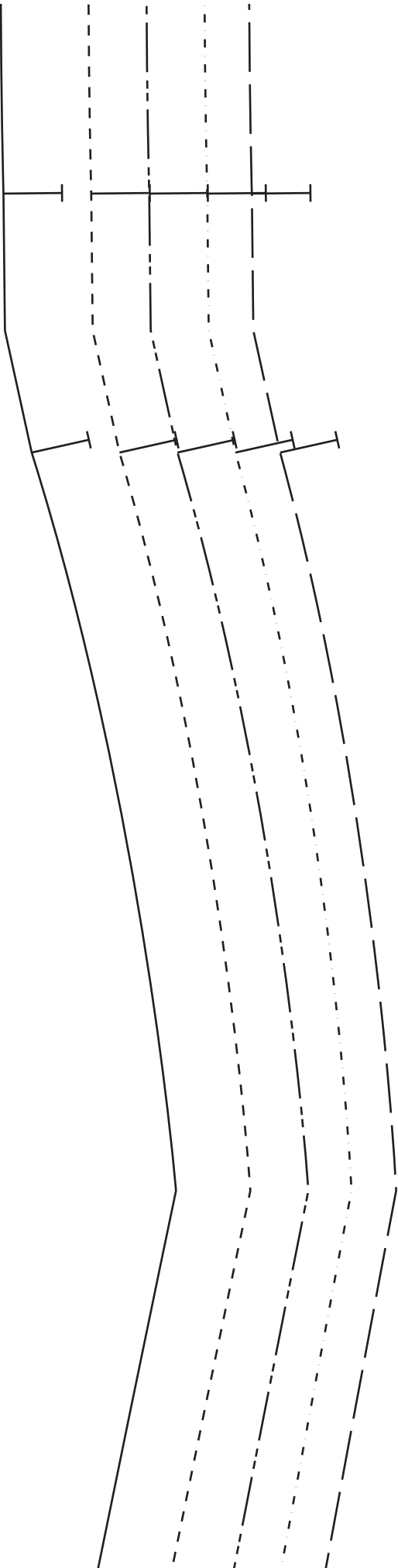

Dart setting

Dart setting



8



3 guides

3 guides



Waistline

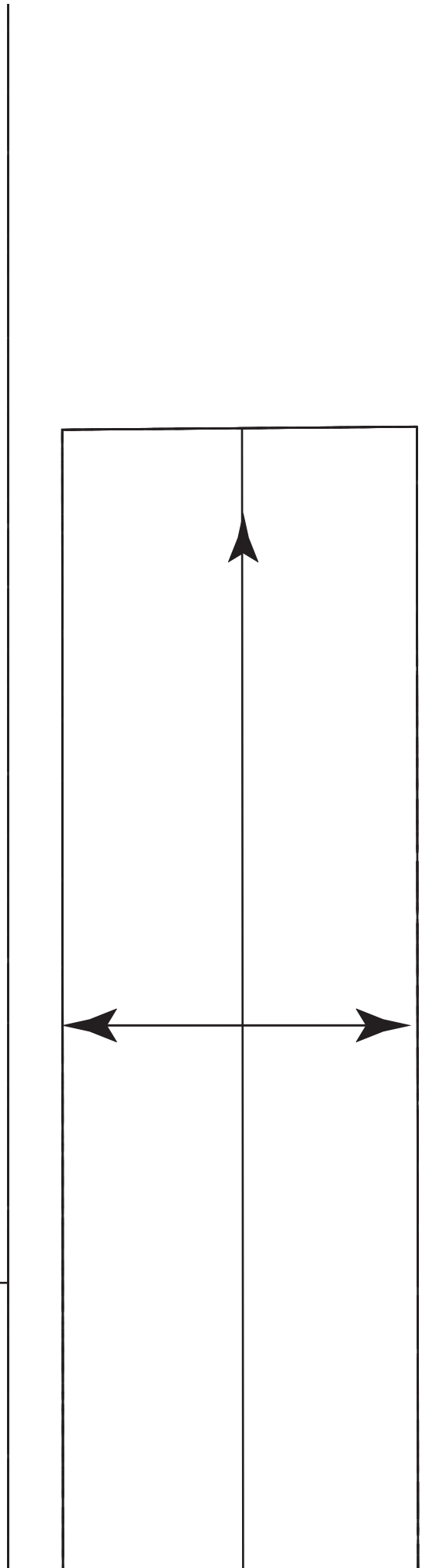

9

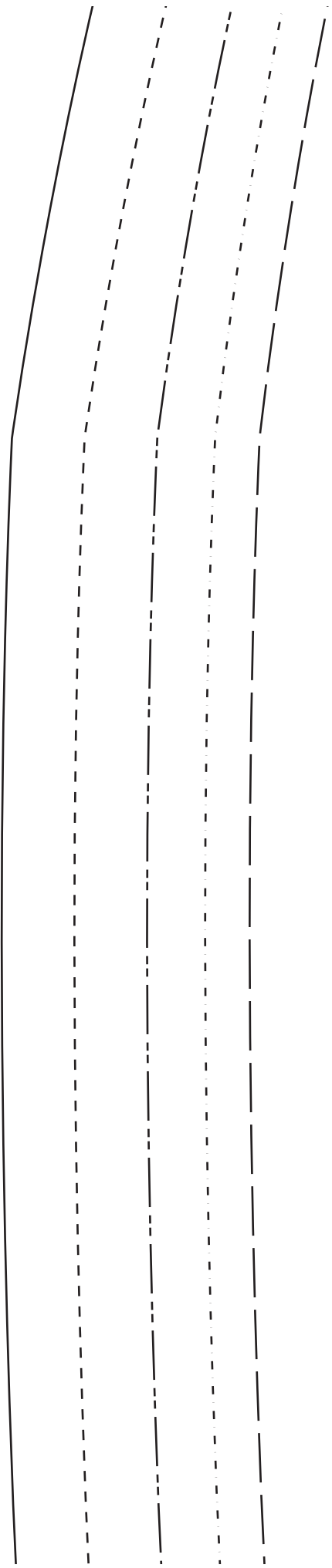

Dart

10



setting guides

Top of pleat
Top of split in lining



Zip notch

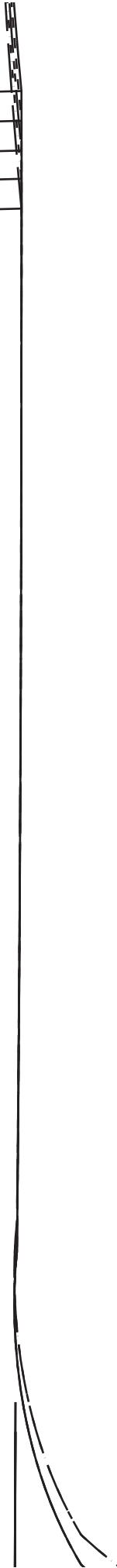
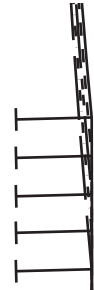

11

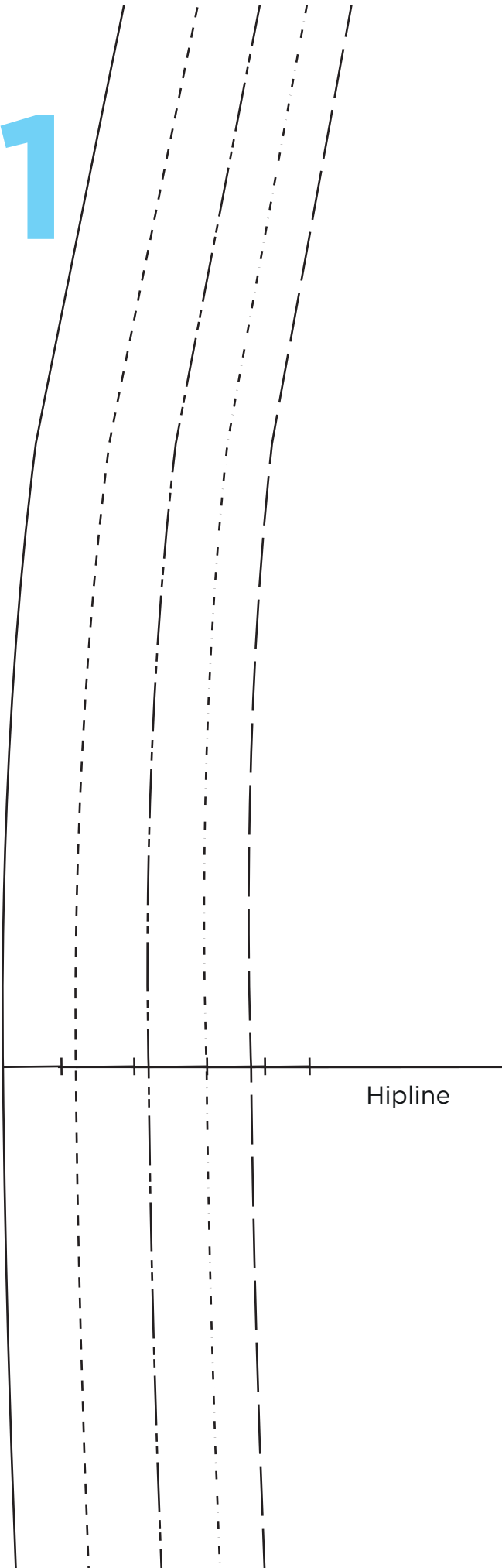

Dart setting



12

g guides



SIMPLE DRESS

MAKE IT TODAY, ISSUE 31, PAGE 41

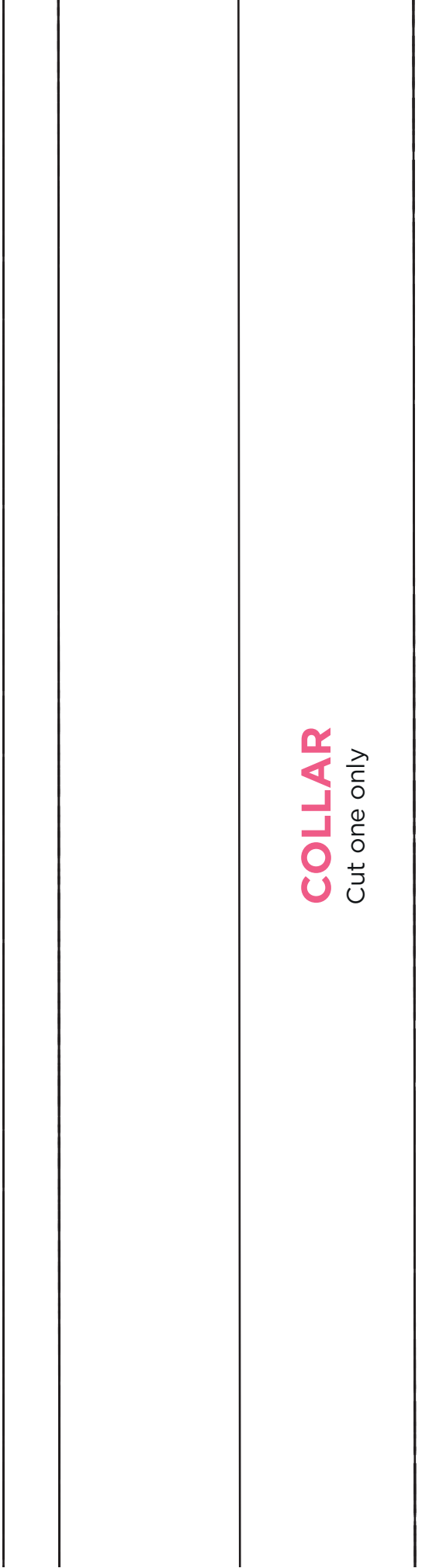

COLLAR
Cut one only

13

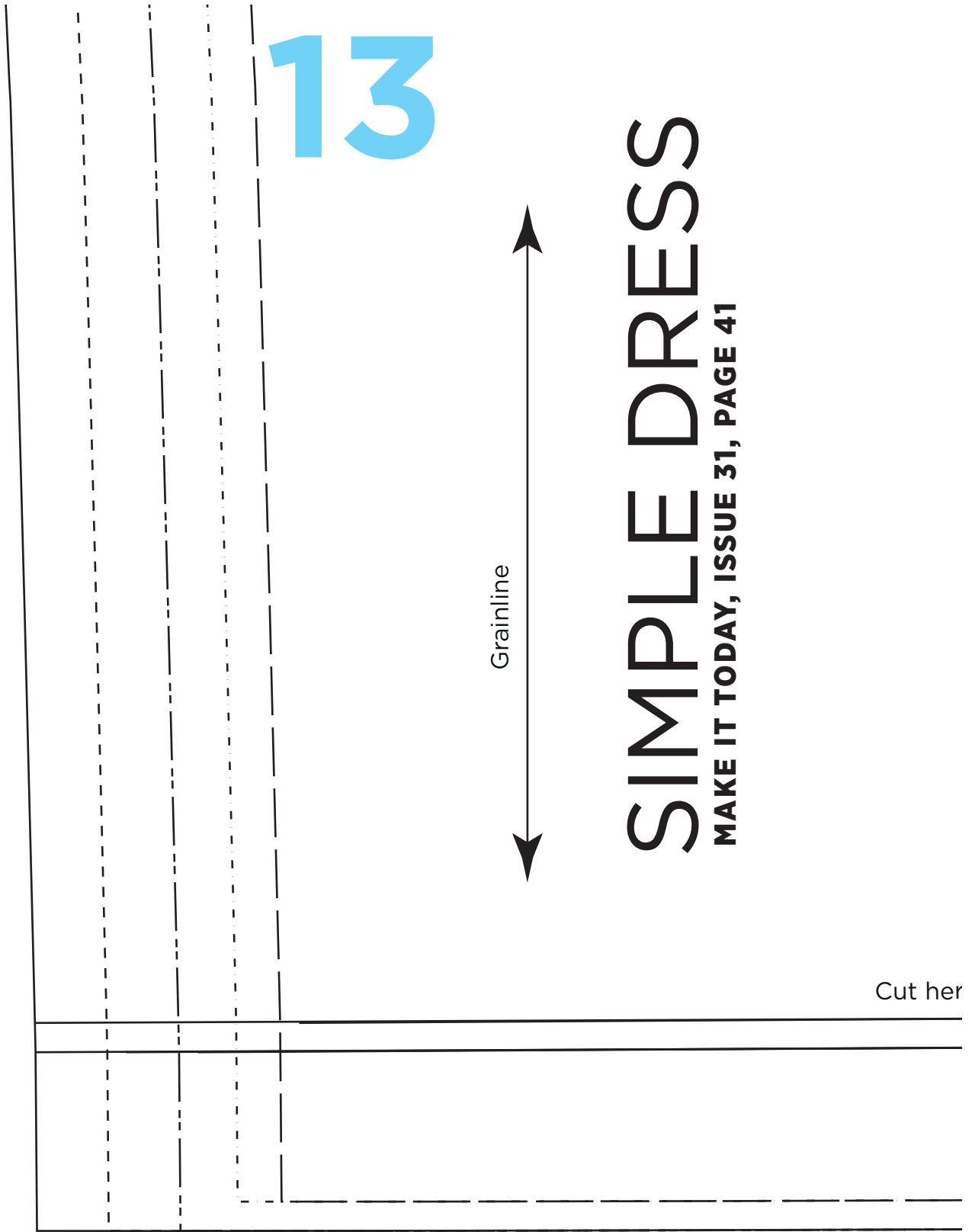

SIMPLE DRESS
MAKE IT TODAY, ISSUE 31, PAGE 41

Cut her

14

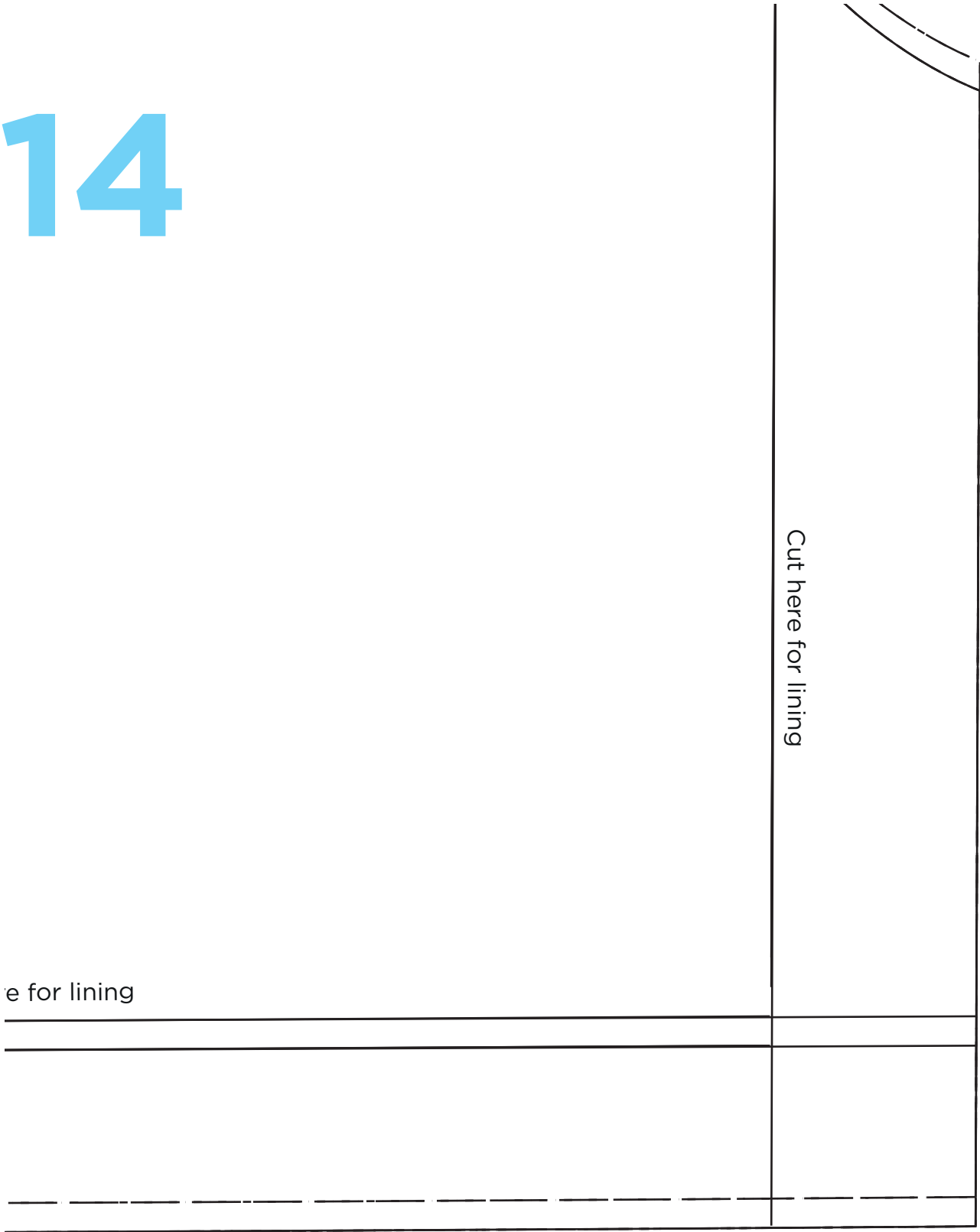

15

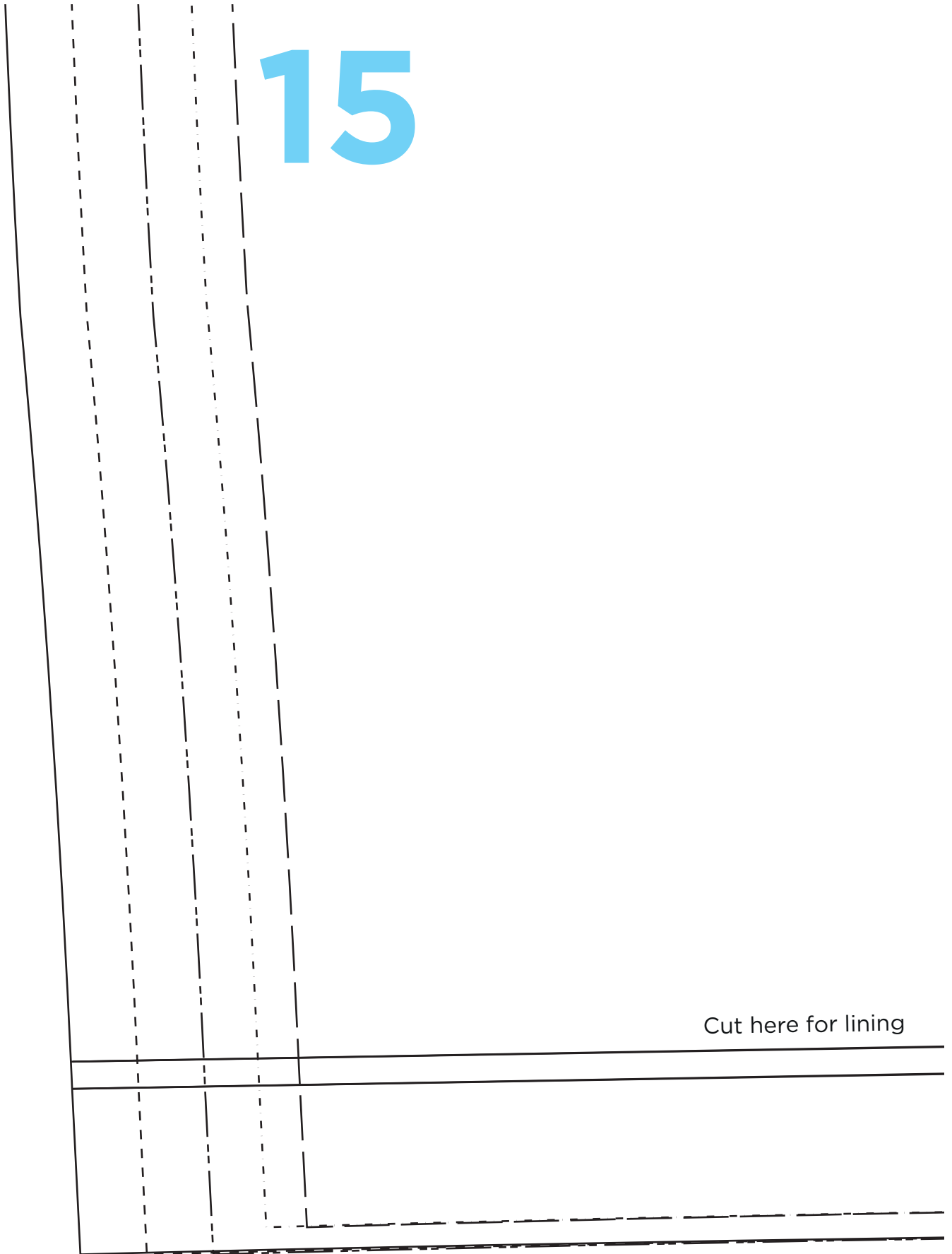

Cut here for lining

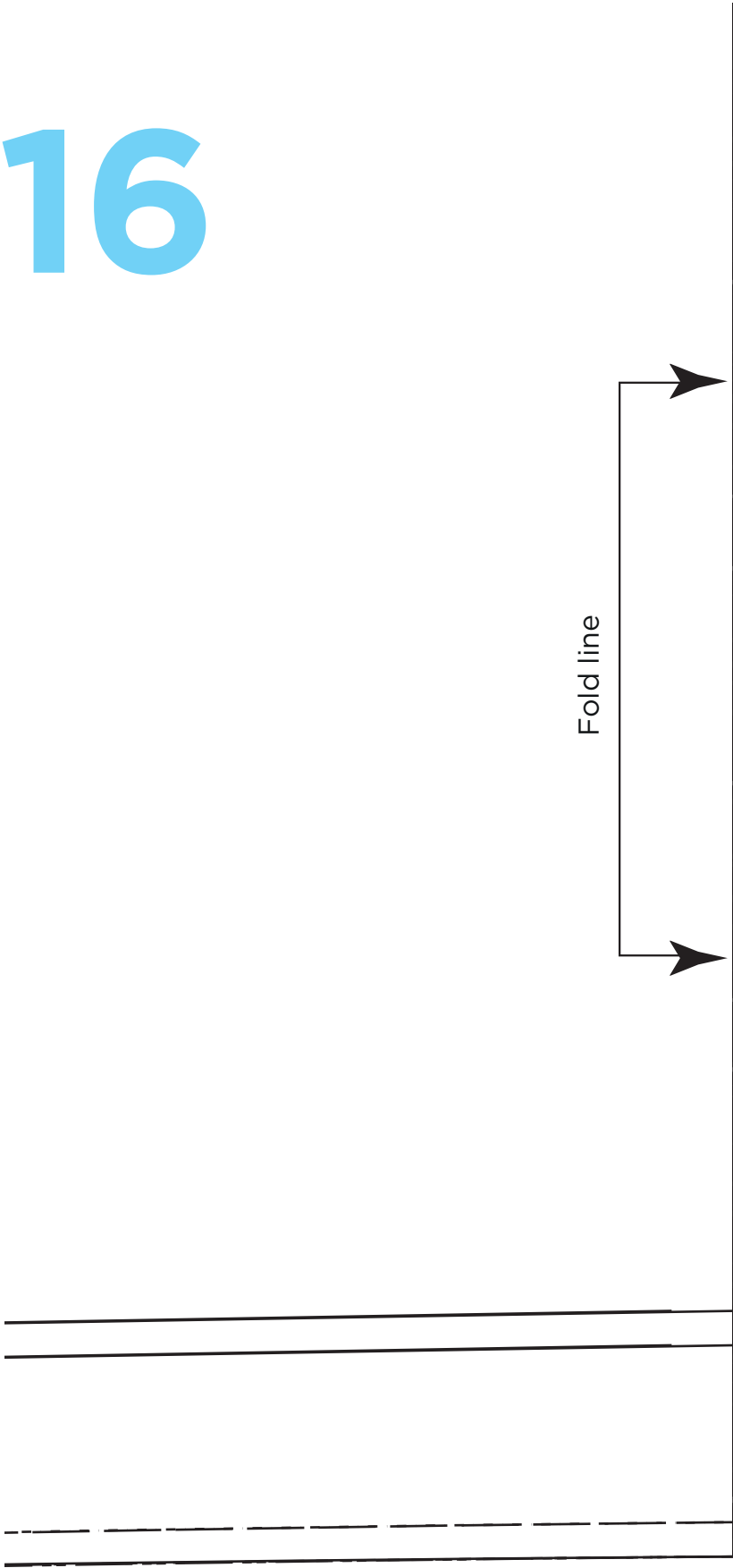

SIMPLE DRESS

MAKE IT TODAY, ISSUE 31, PAGE 41

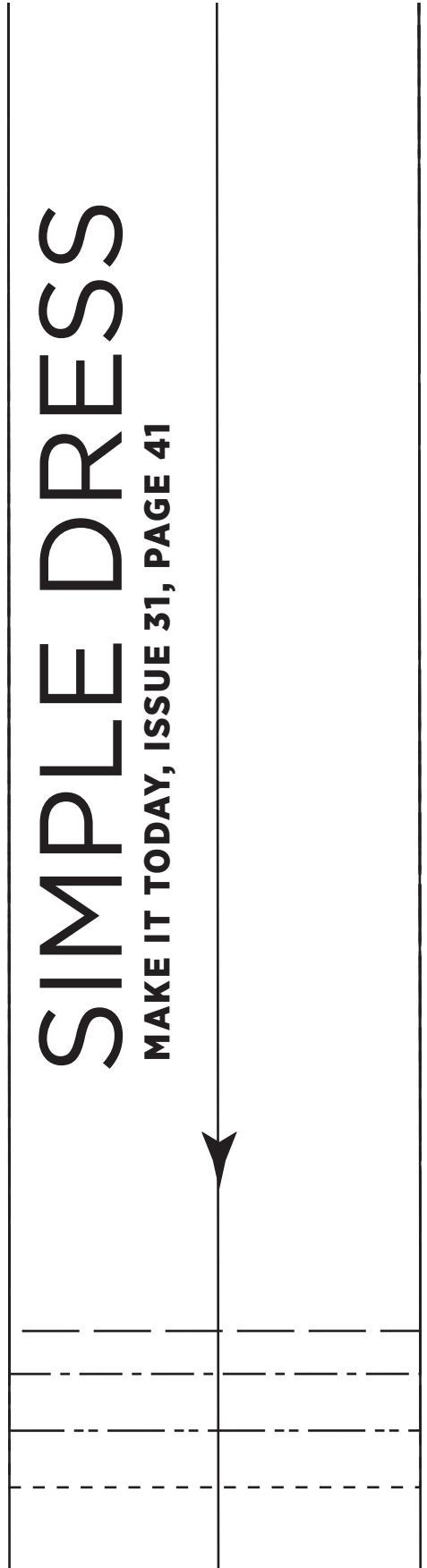

SHOP

until you

DROP



TOTE BAG

**QUICK & EASY,
PAGE 81**

Designer Susie Johns

16 PAGES TO PRINT

Cutting guide

Front/back: Cut two 33cm x 42cm rectangles from cotton drill

Lining: Cut two 33cm x 42cm rectangles from orange cotton

Handle: Cut two 5cm x 55cm strips from white fabric

1.5cm seam allowance used unless otherwise stated.

1

SHOOP

until you

2

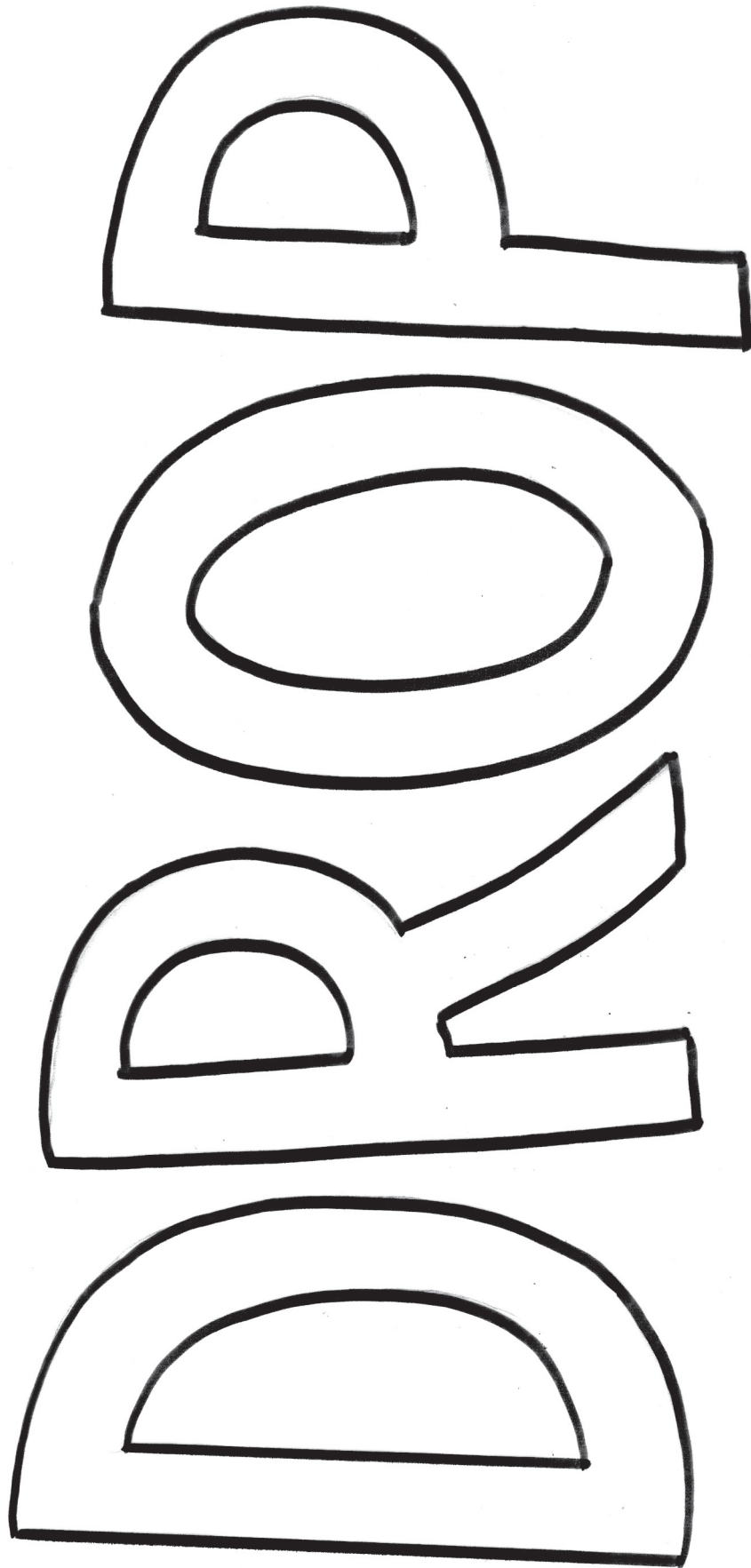



PLEATED SKIRT

QUICK & EASY, PAGE 82

Designer Amanda Walker

8 PAGES TO PRINT

Cutting guide

Front Yoke: Cut two on fold

Back Yoke: Cut two on fold

Front and Back Lower Skirt: Cut two based on measurements below:

Small: 68cm x 128cm

Medium: 68cm x 131cm

Large: 68cm x 133cm

Use a 1.5cm seam allowance throughout

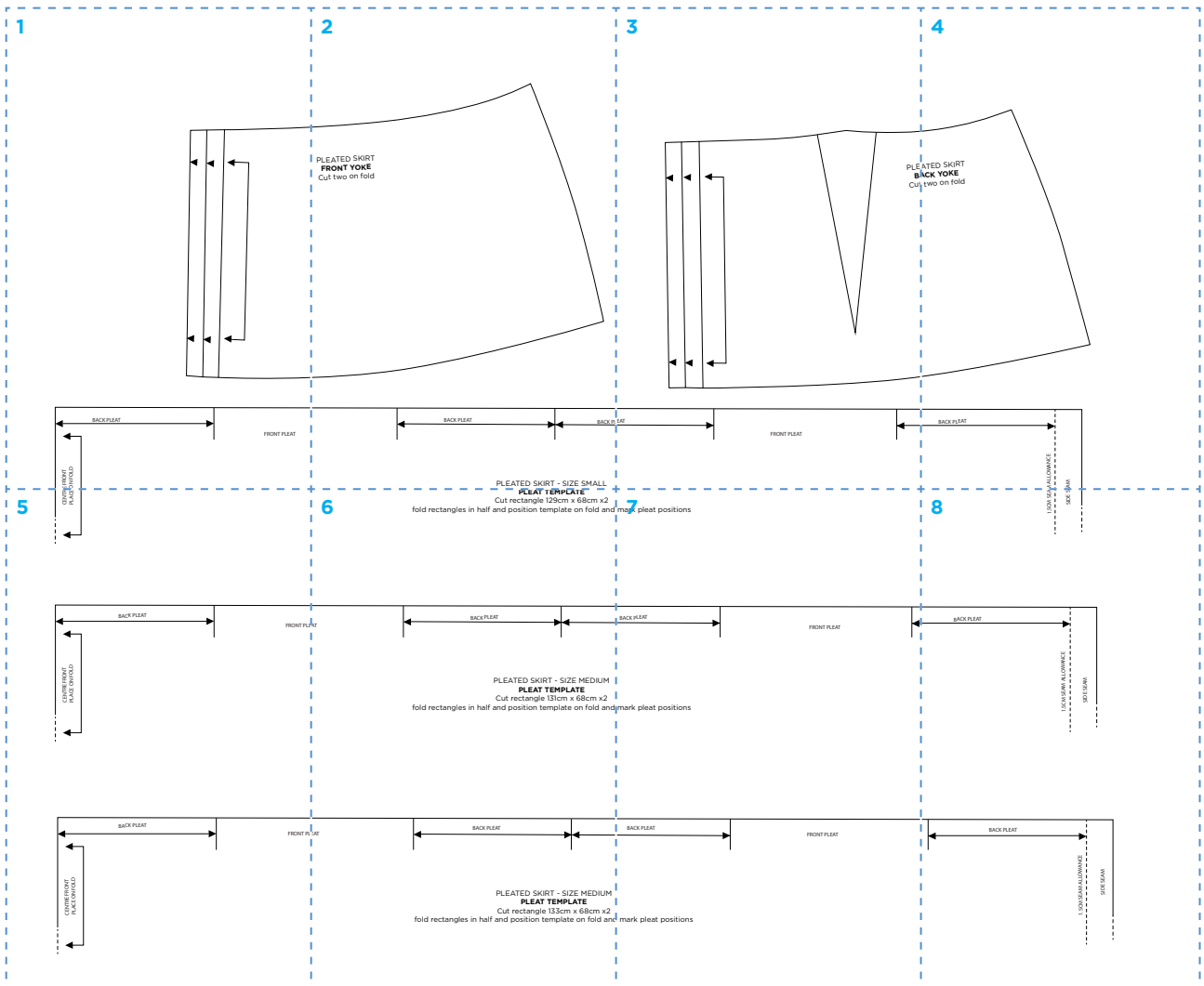

1

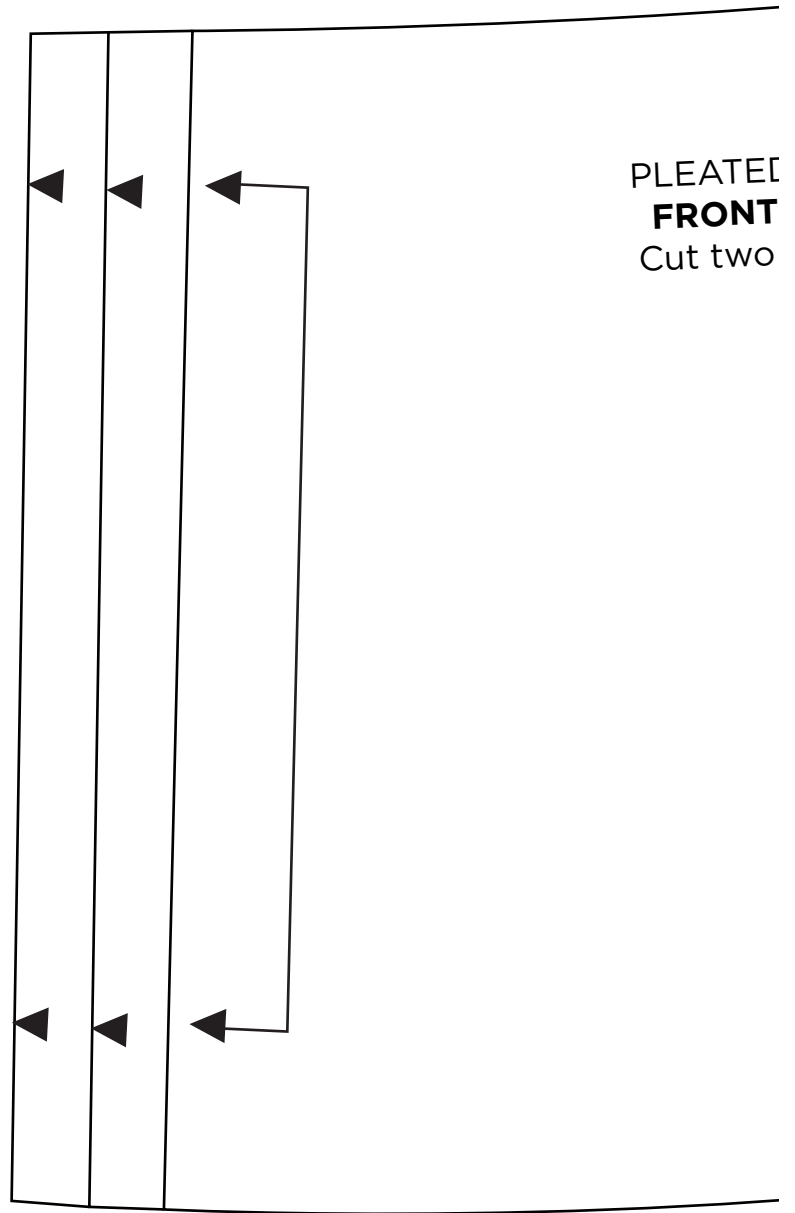

PLEATED
FRONT
Cut two

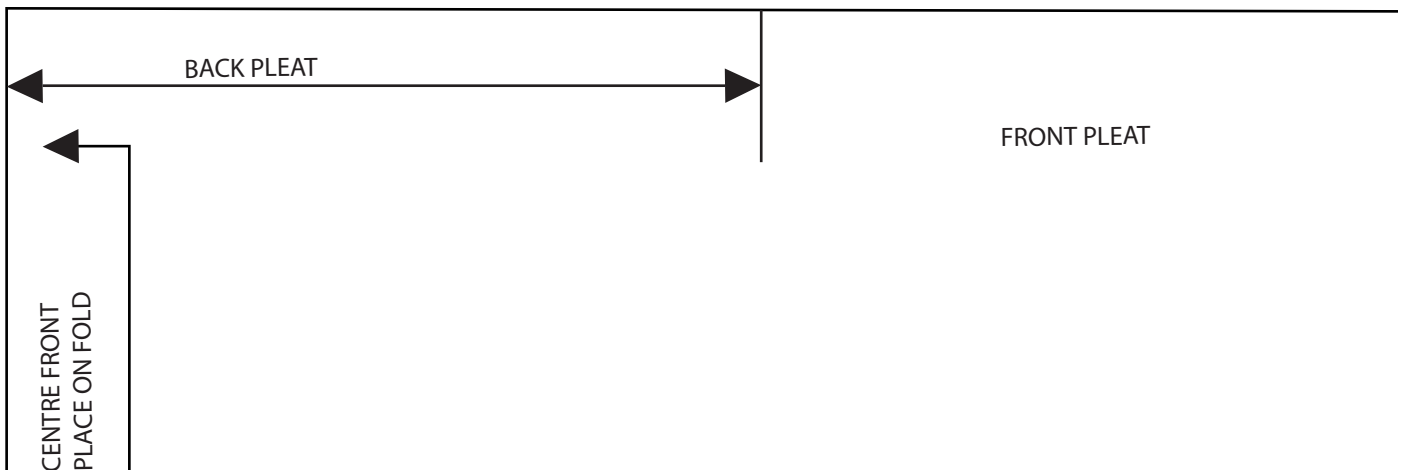

2

SKIRT
YOKE
on fold

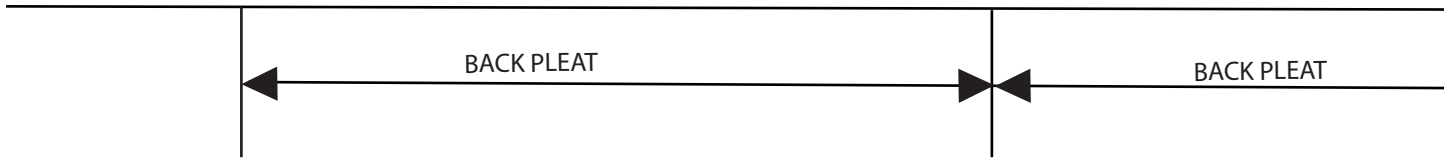
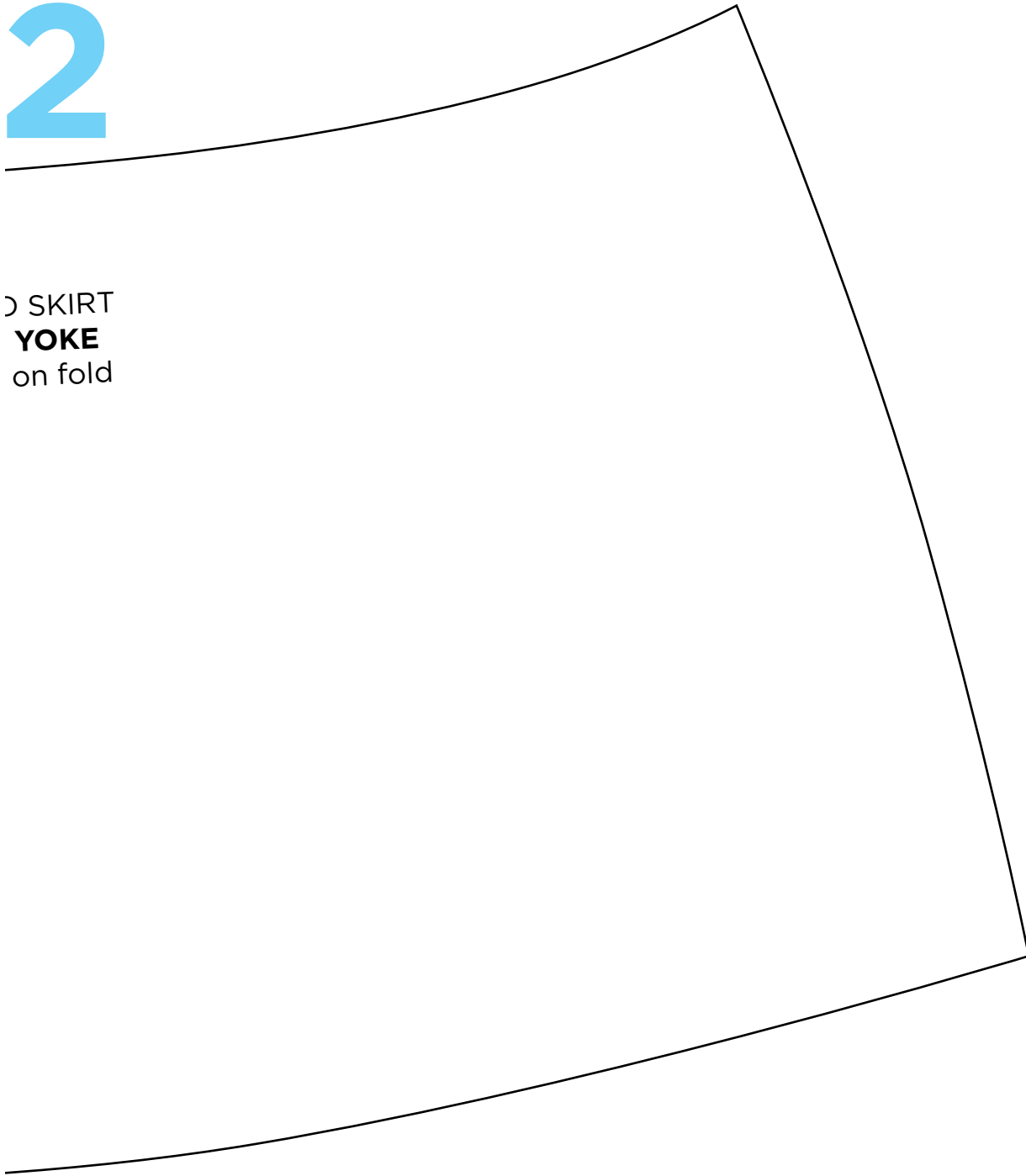

PLEATED SKIRT - SIZE SMALL
PLEAT TEMPLATE
Cut rectangle 129cm x 68cm x2

3

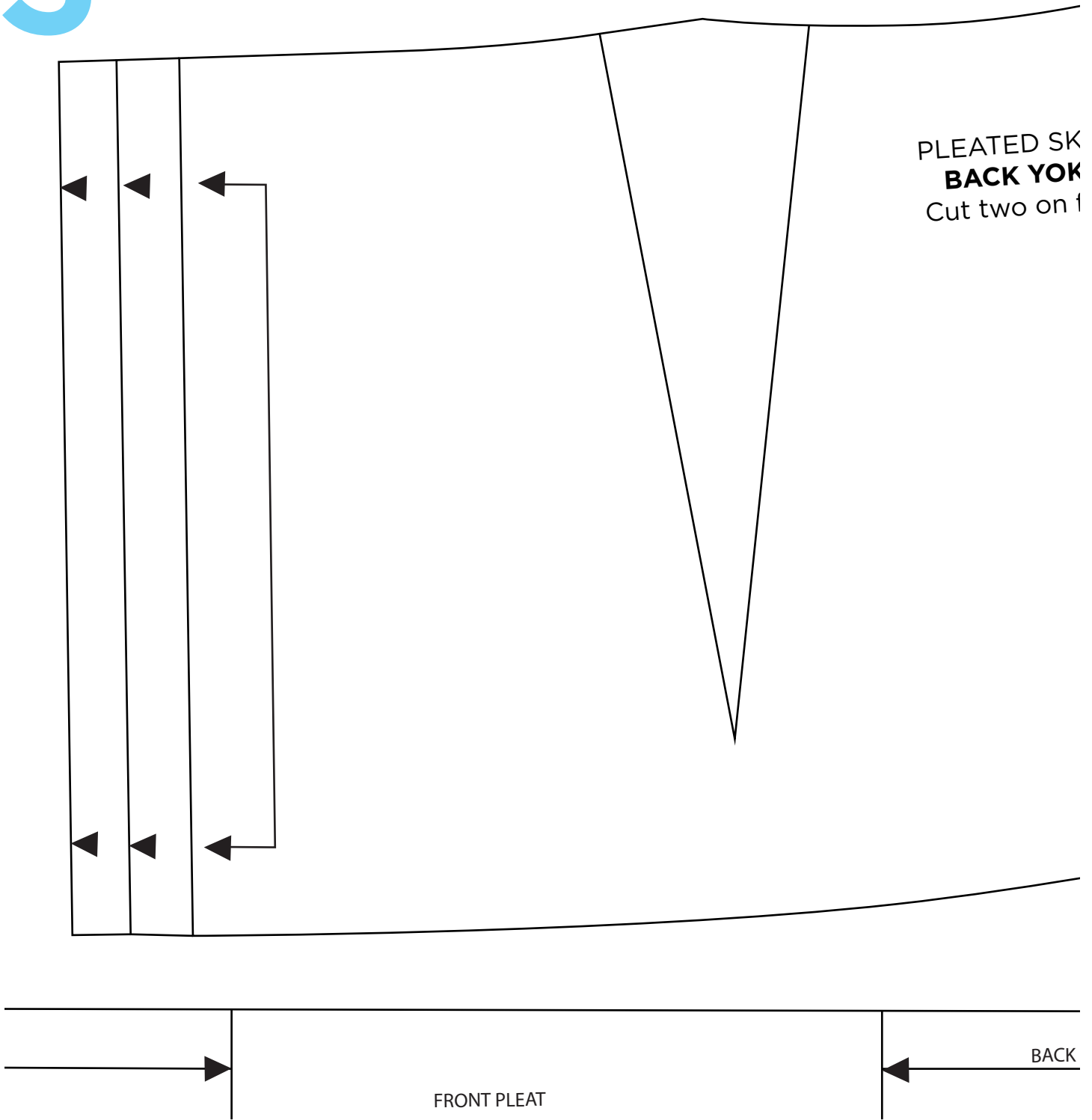

4

JIRT
E
fold

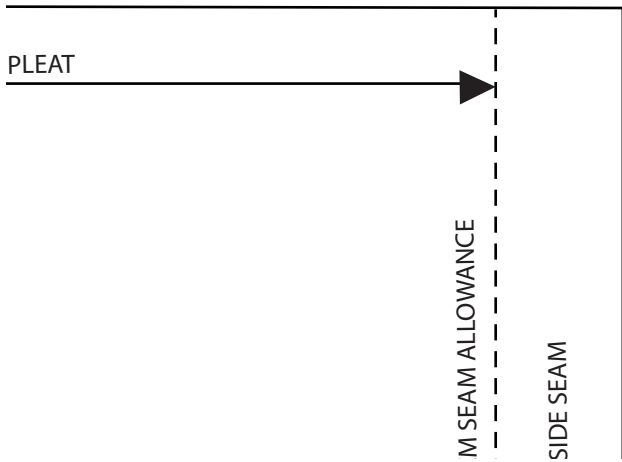
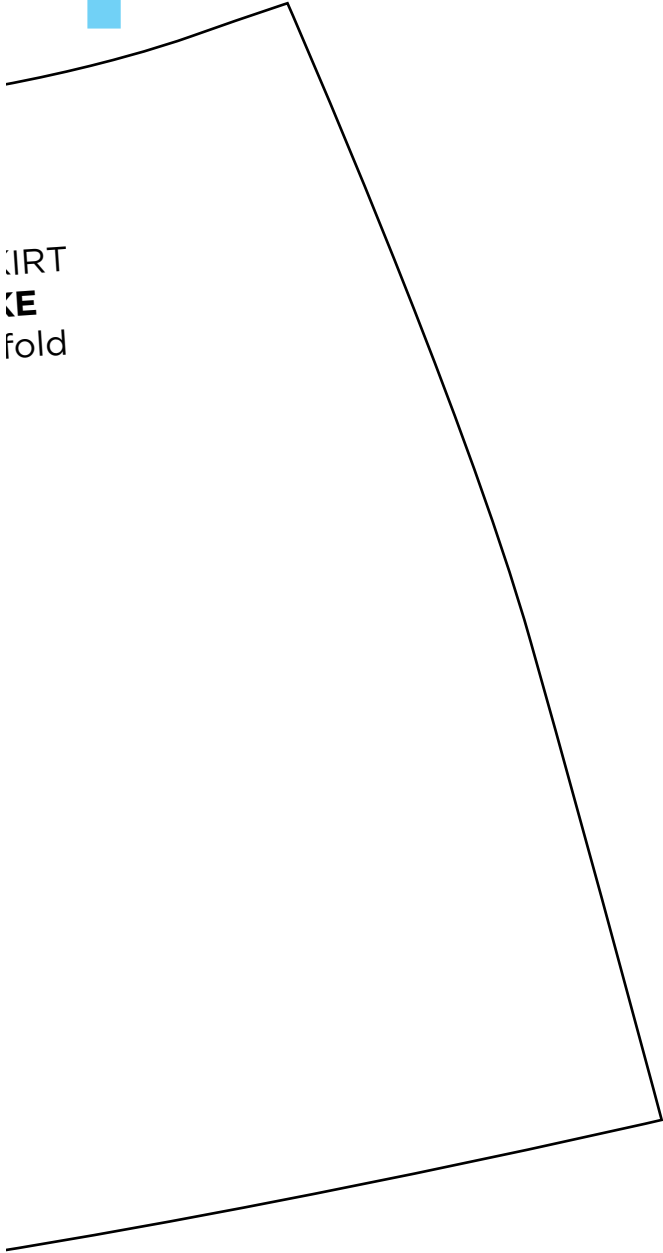

5

CENTRE
PLACE

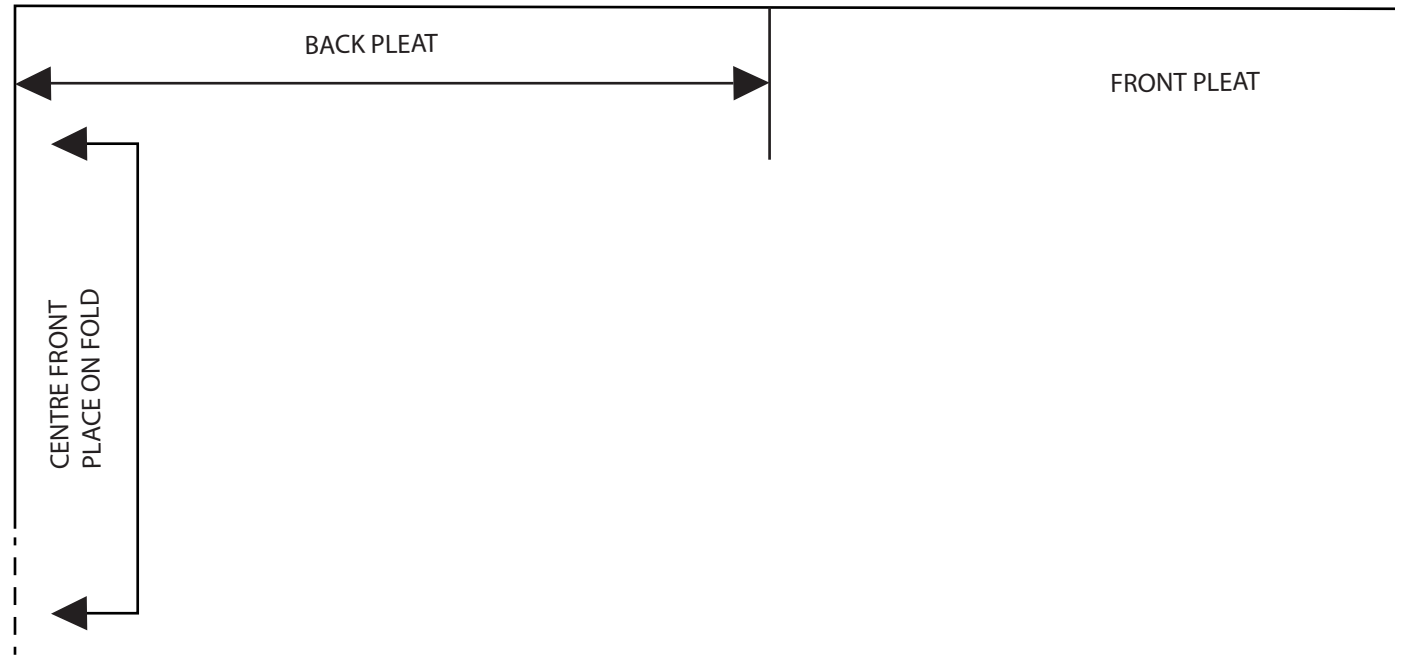
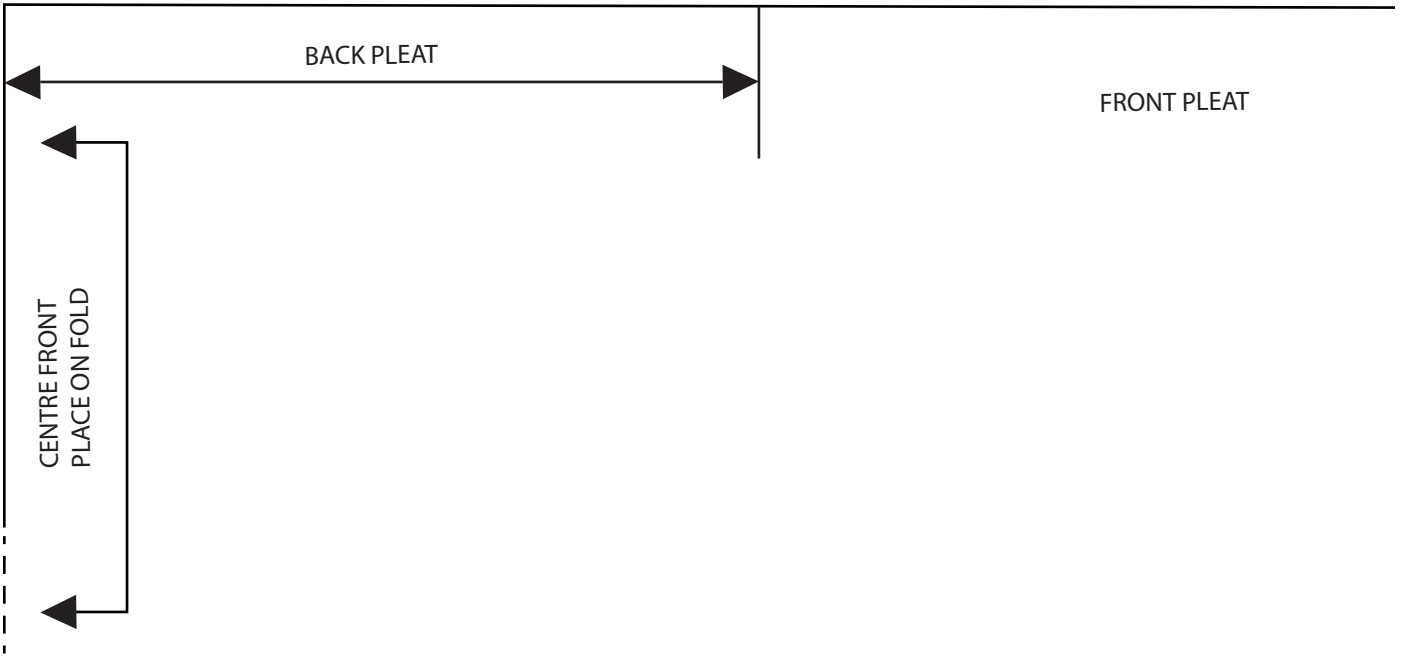

fold rectangles in half and position template on fold and mark pleat

6

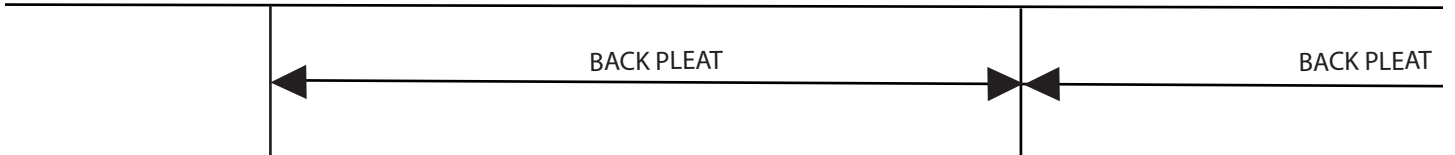

PLEATED SKIRT - SIZE MEDIUM

PLEAT TEMPLATE

Cut rectangle 131cm x 68cm x2

fold rectangles in half and position template on fold and mark pleat

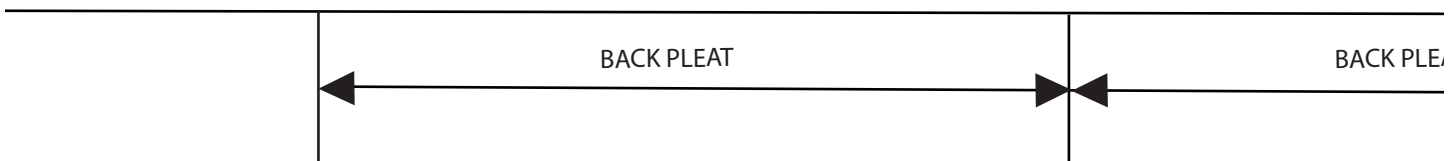

PLEATED SKIRT - SIZE MEDIUM

PLEAT TEMPLATE

Cut rectangle 133cm x 68cm x2

fold rectangles in half and position template on fold and mark pleat

at positions

7



at positions



at positions

8

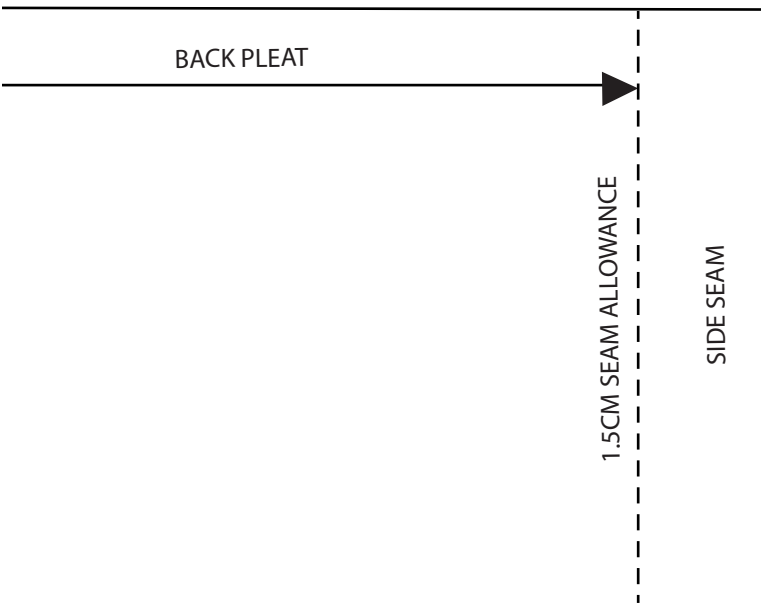
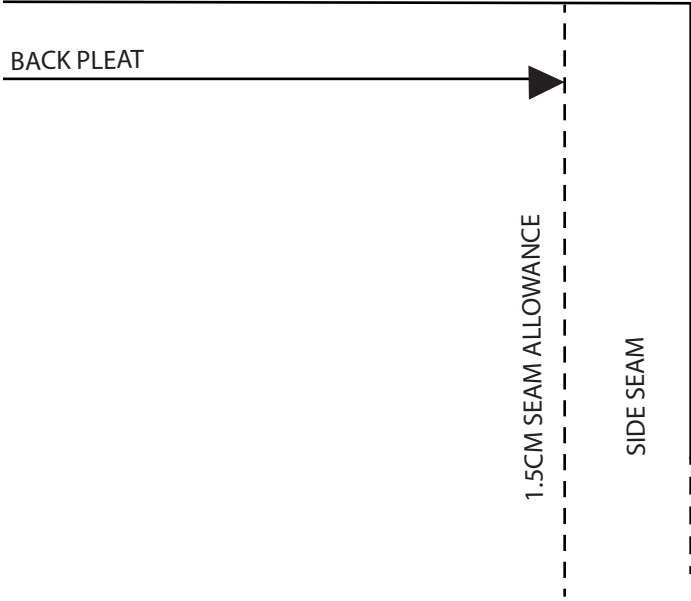



FLORAL JEANS

QUICK & EASY, PAGE 88

Designer Susie Johns

1 PAGES TO PRINT

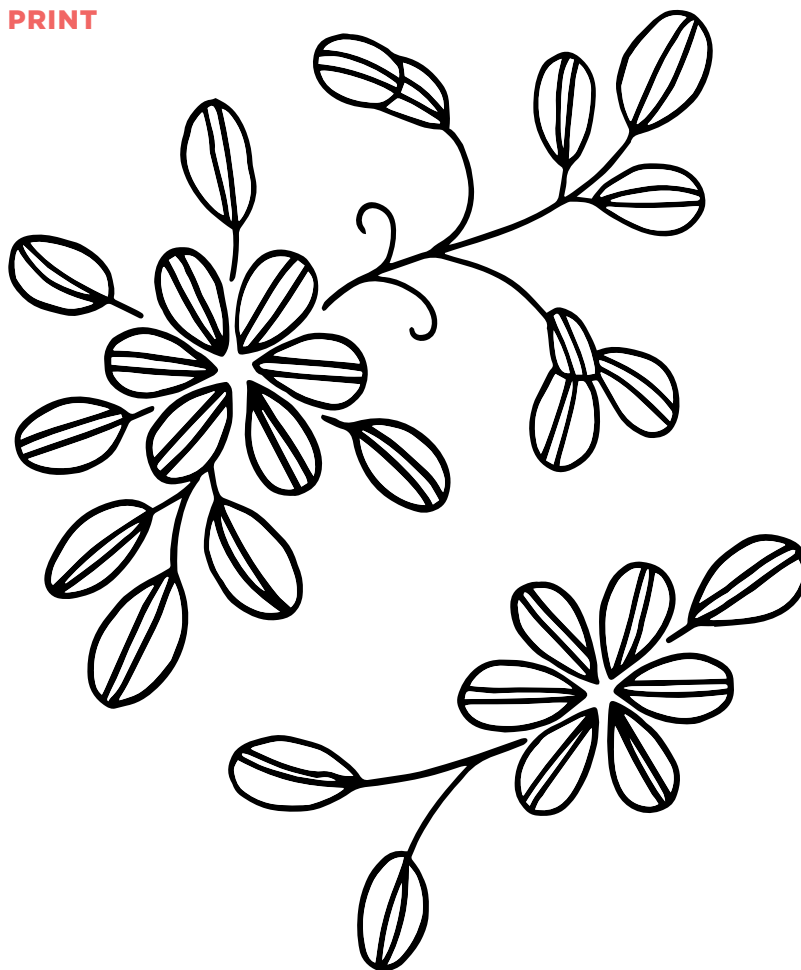

1

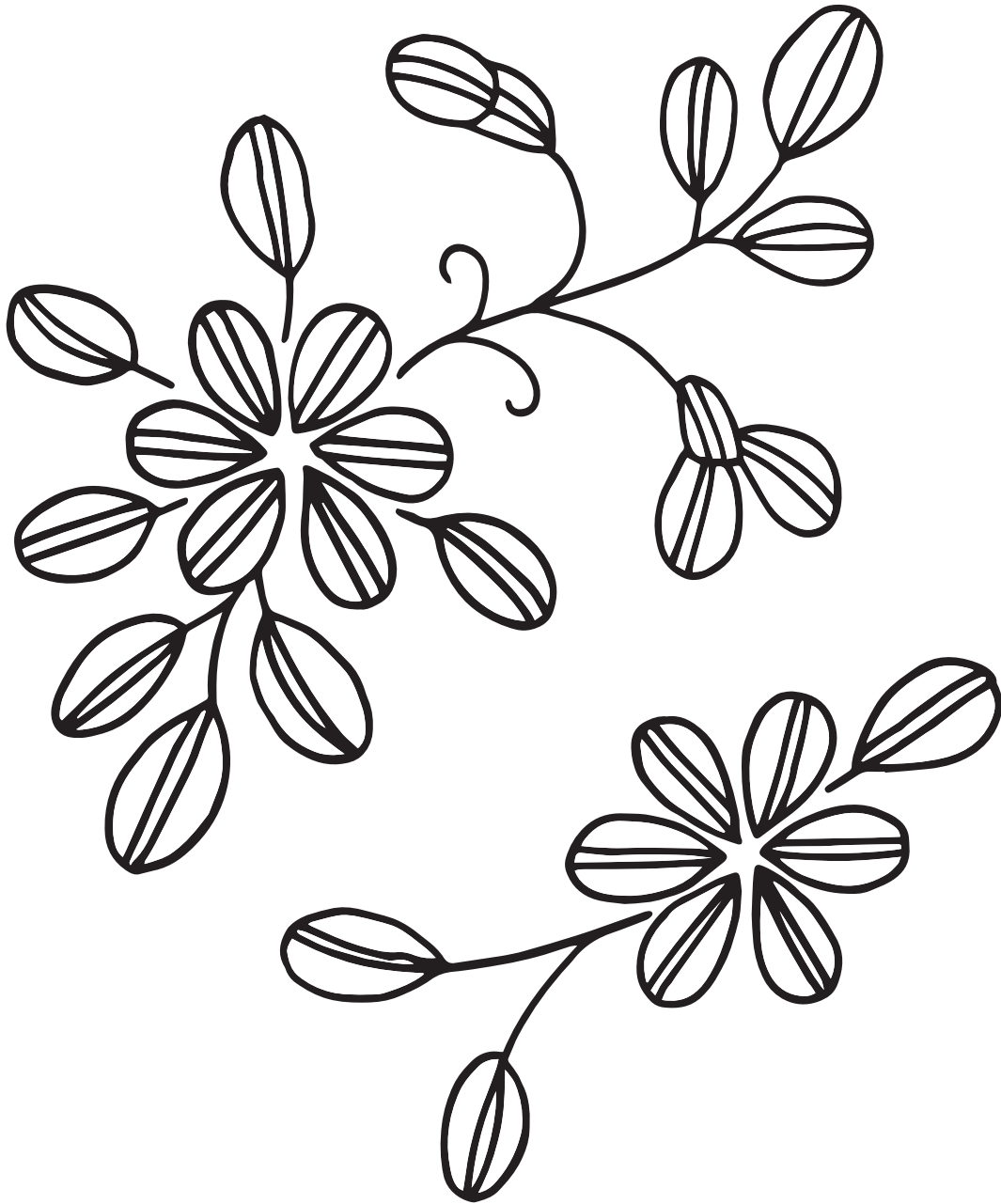



DENIM SKIRT

QUICK & EASY, PAGE 92

Designer Julia Claridge

48 PAGES TO PRINT

Cutting guide

Front left: Cut one

Front right: Cut one

Back: Cut one on the fold

Left and right front hem: Cut one of each

Left and right waist facings: Cut one of each

Back waist and back hem facings: Cut one of each on the fold

D-ring tab: Cut one

Tie: Cut one

Note: Apply interfacing to the reverse of all of the waistband facing pieces

1.5cm seam allowance used unless otherwise stated.

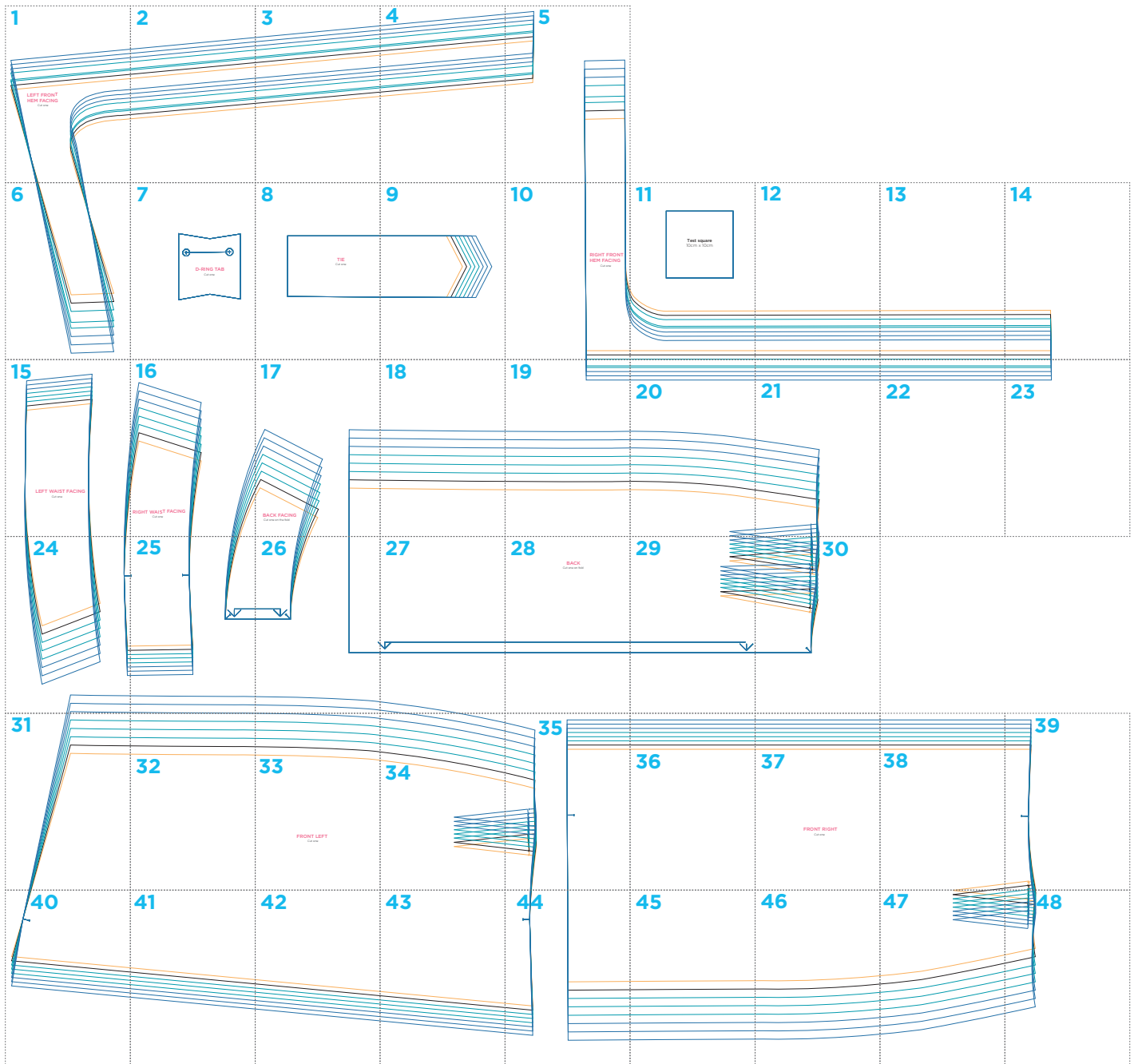

1

**LEFT FRONT
HEM FACING**

Cut one

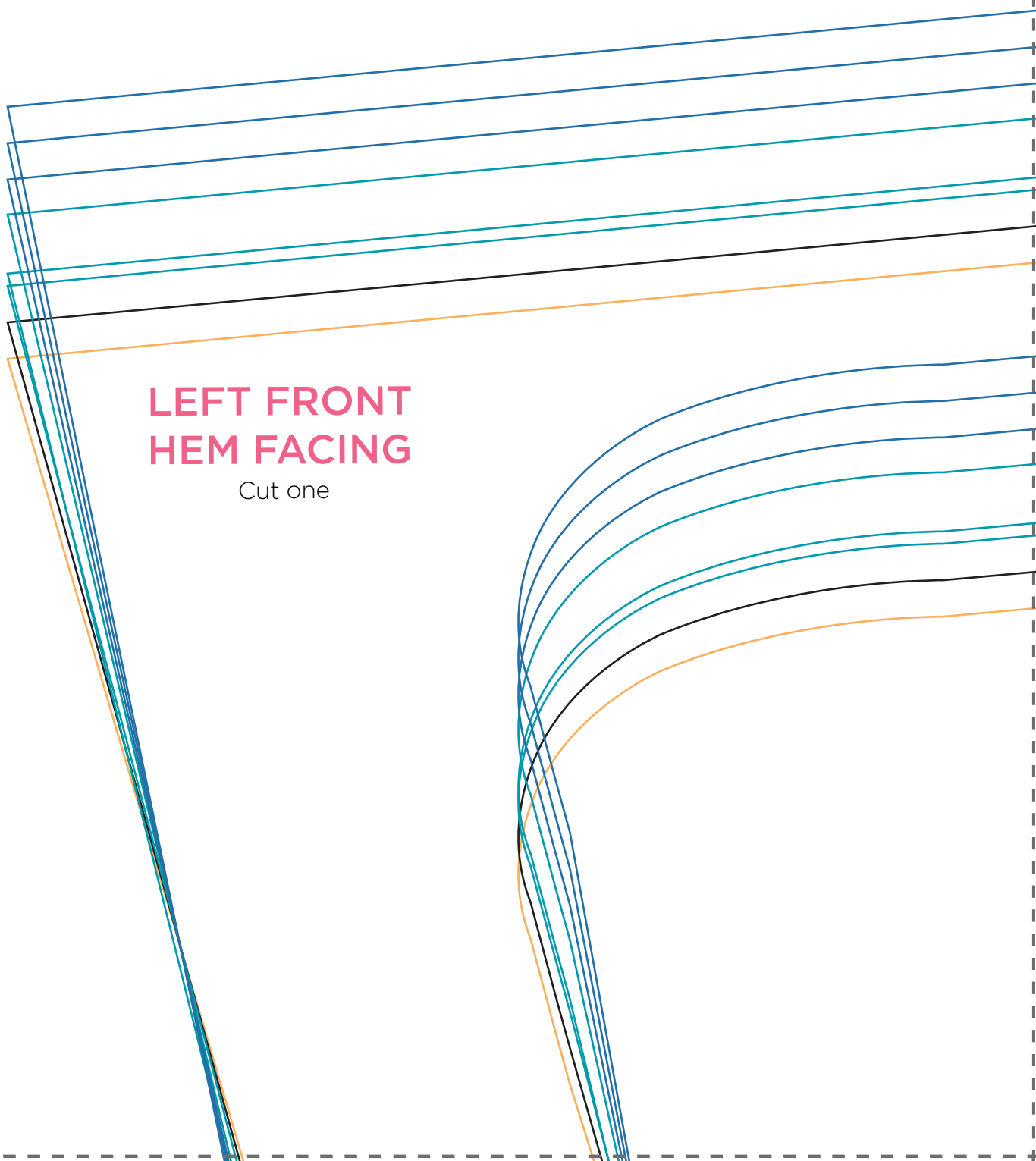

2

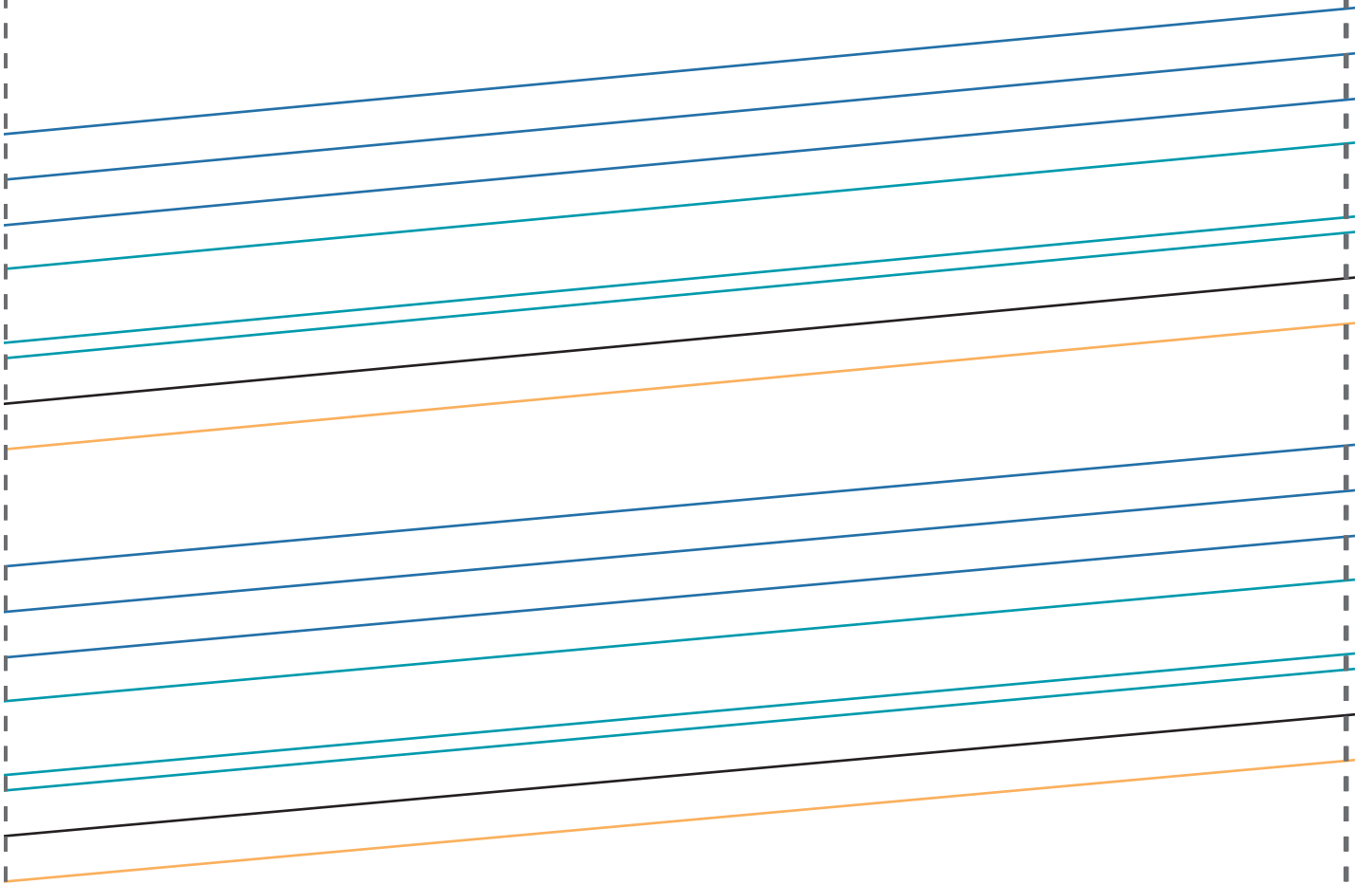

3

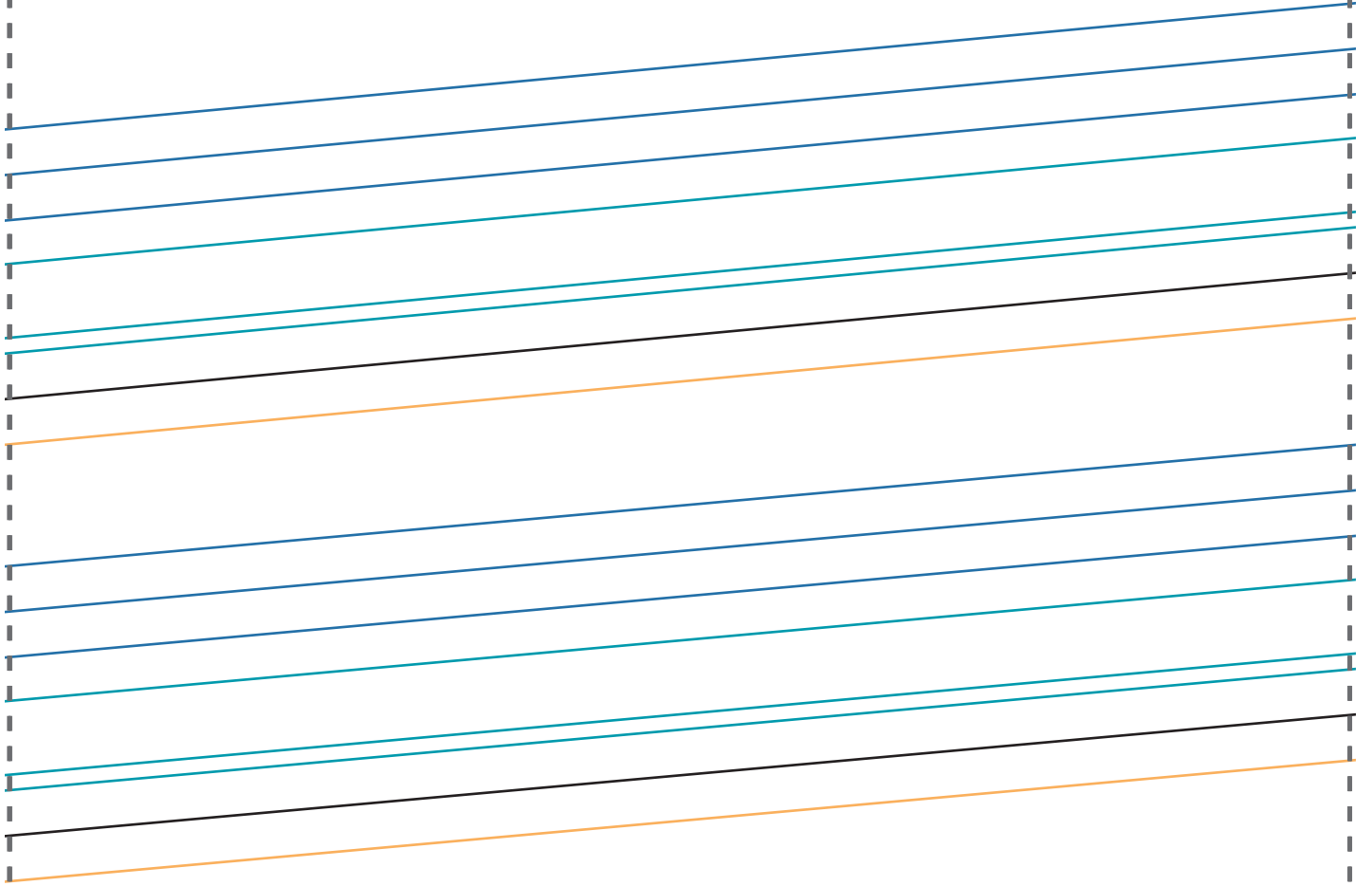

4

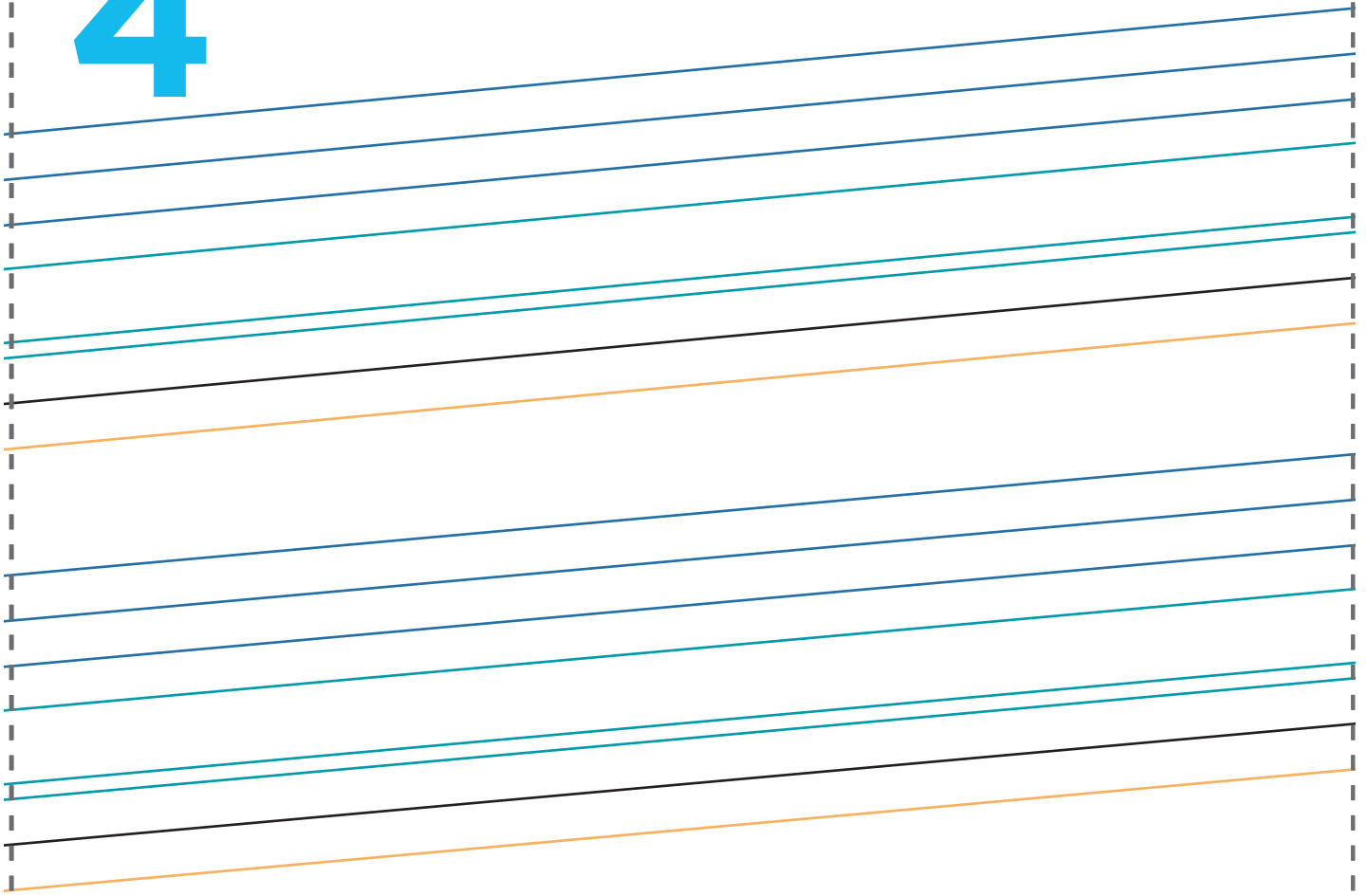

5

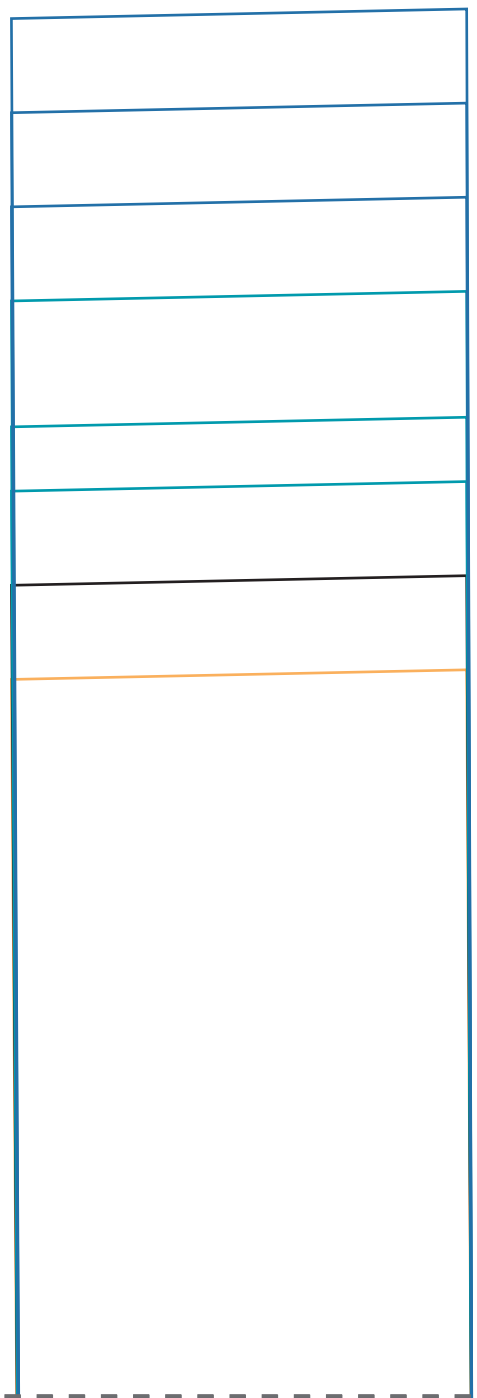
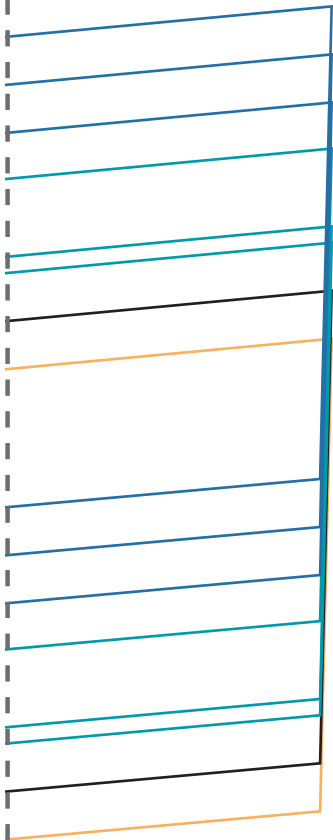

6

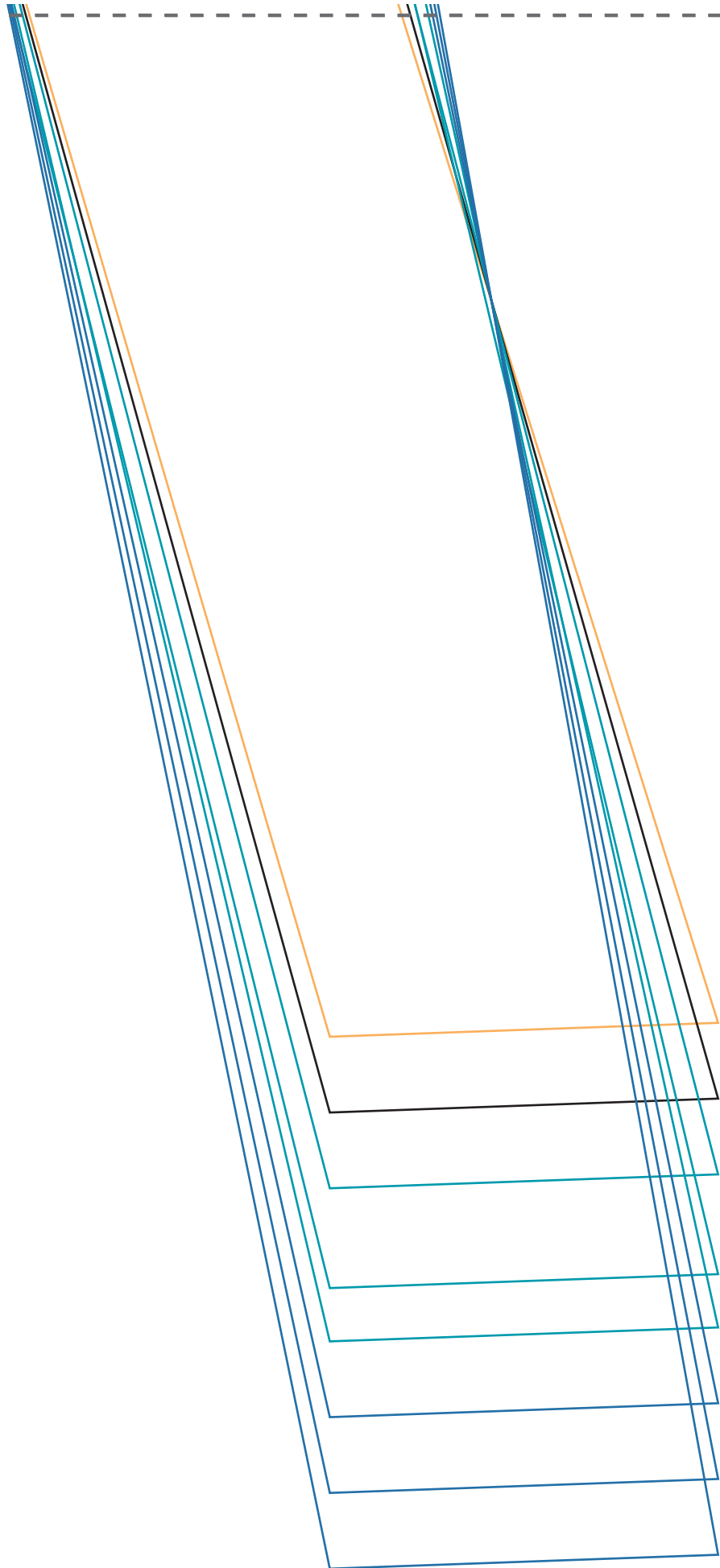

7

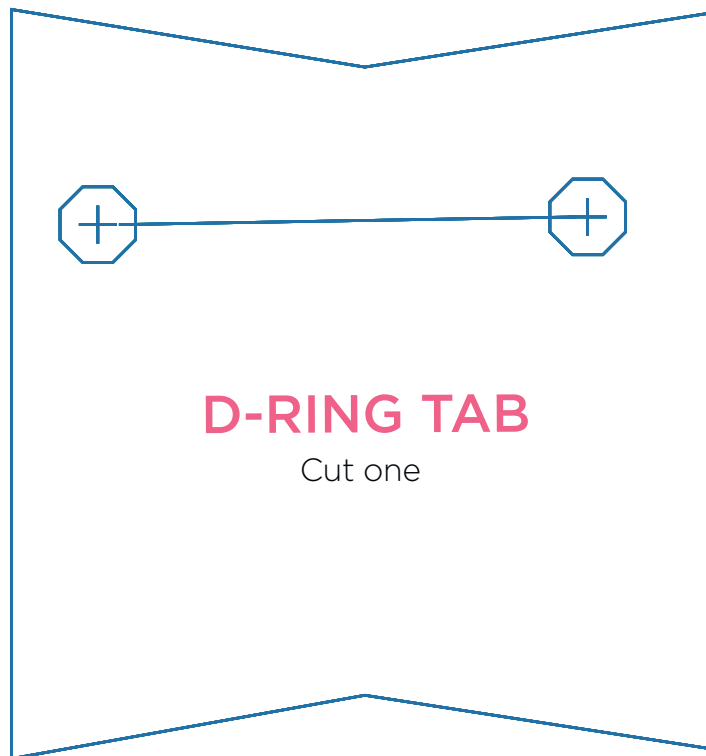

8

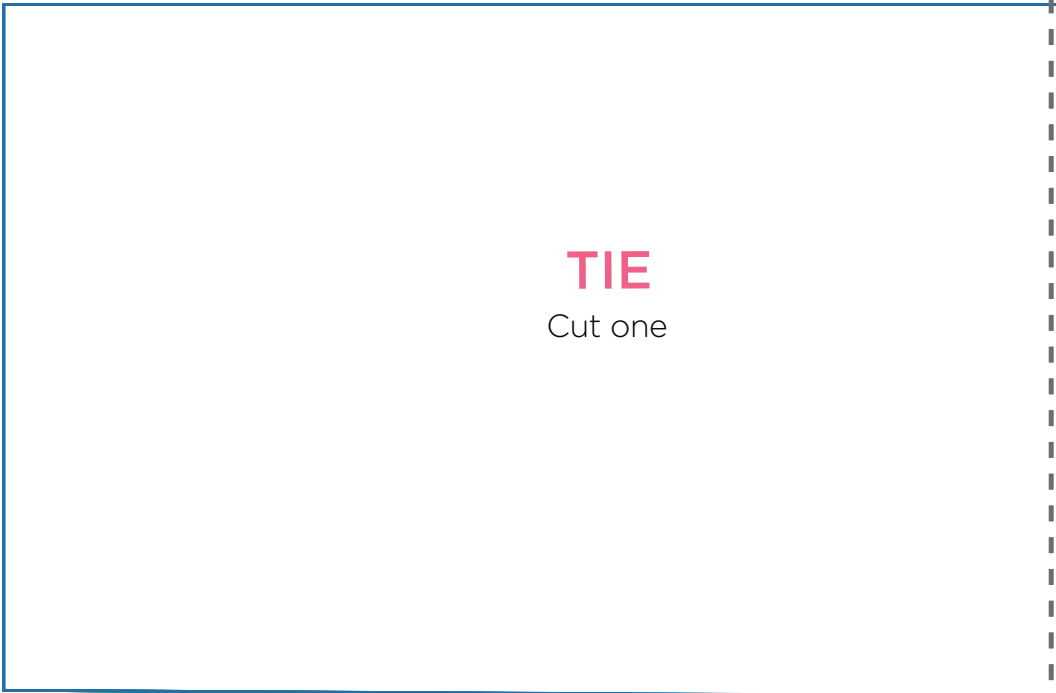

9

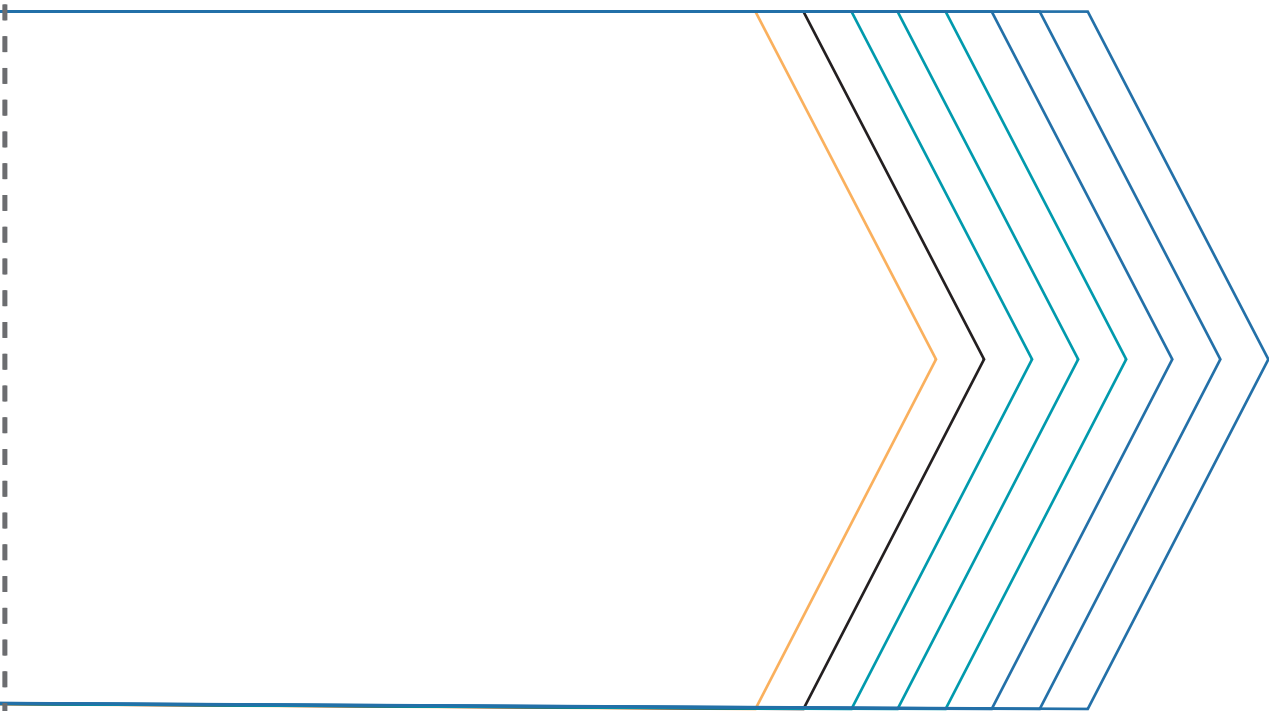

10

RIGHT FRONT HEM FACING

Cut one

11

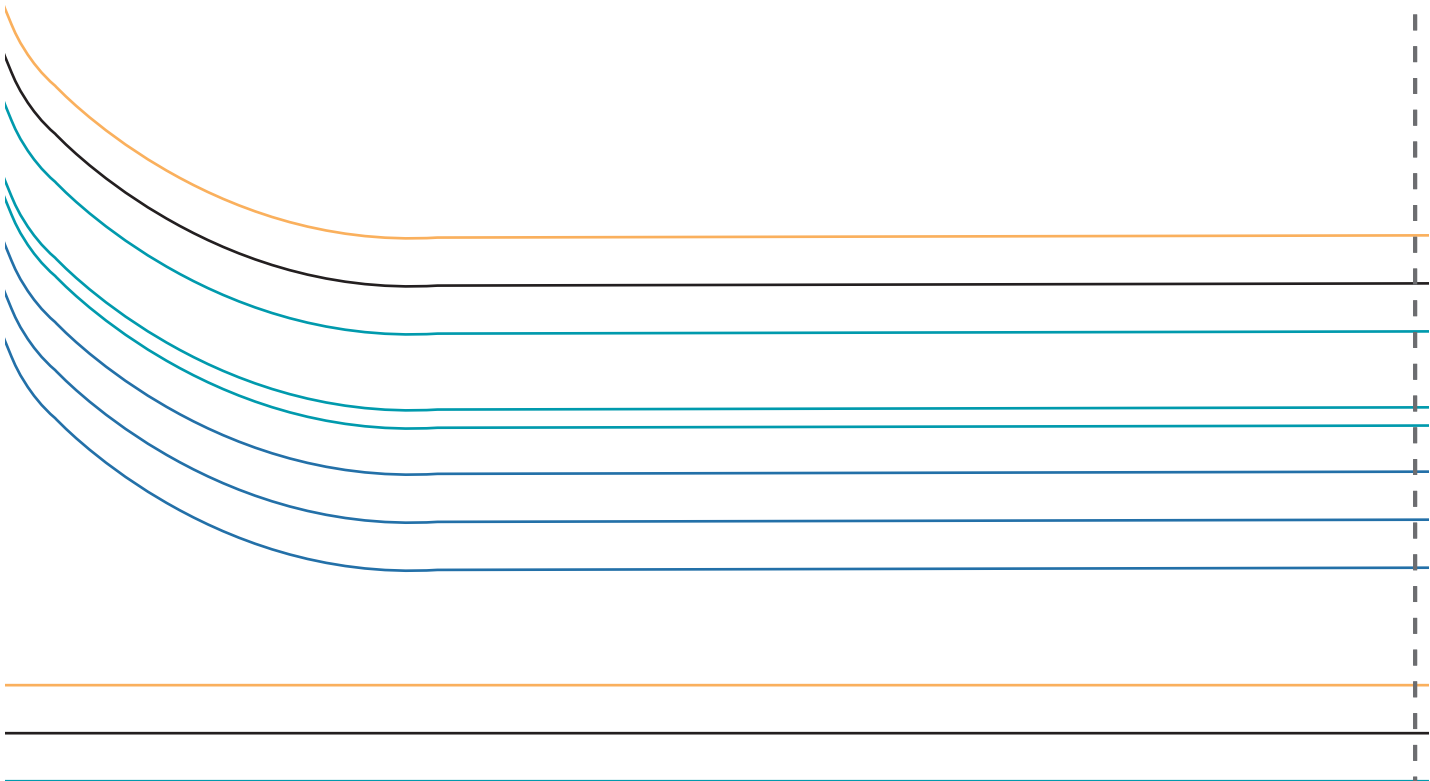
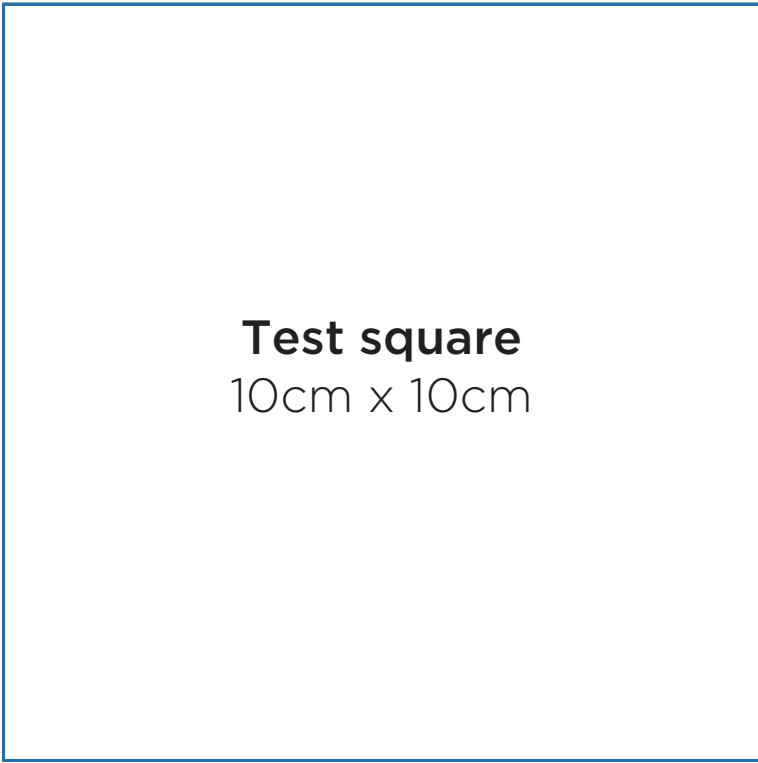

12

13

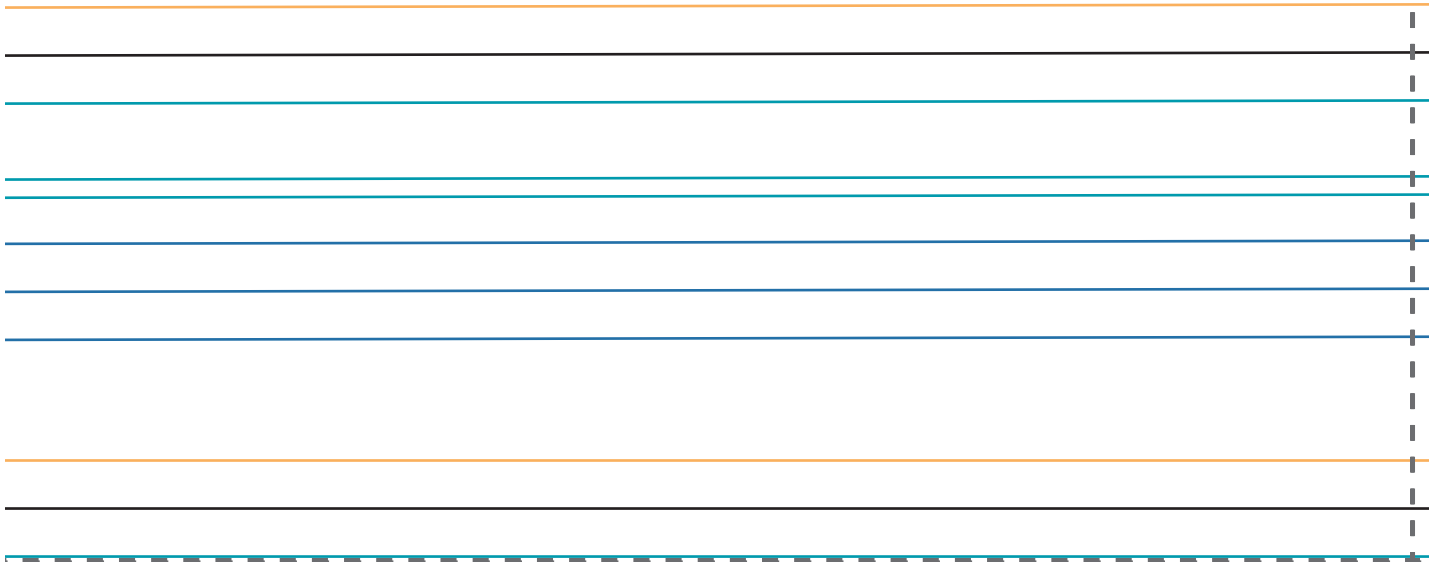

14

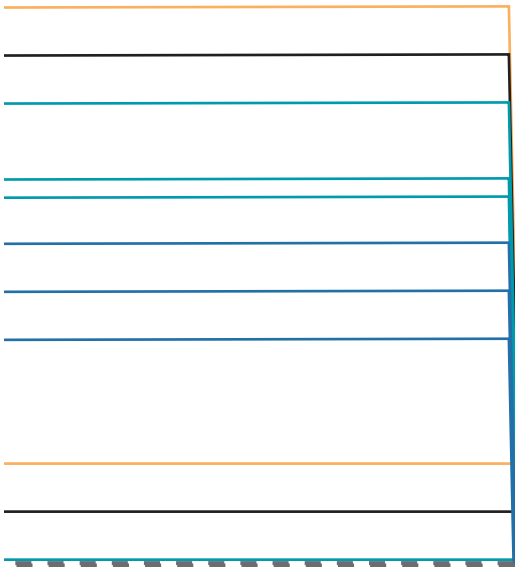

15

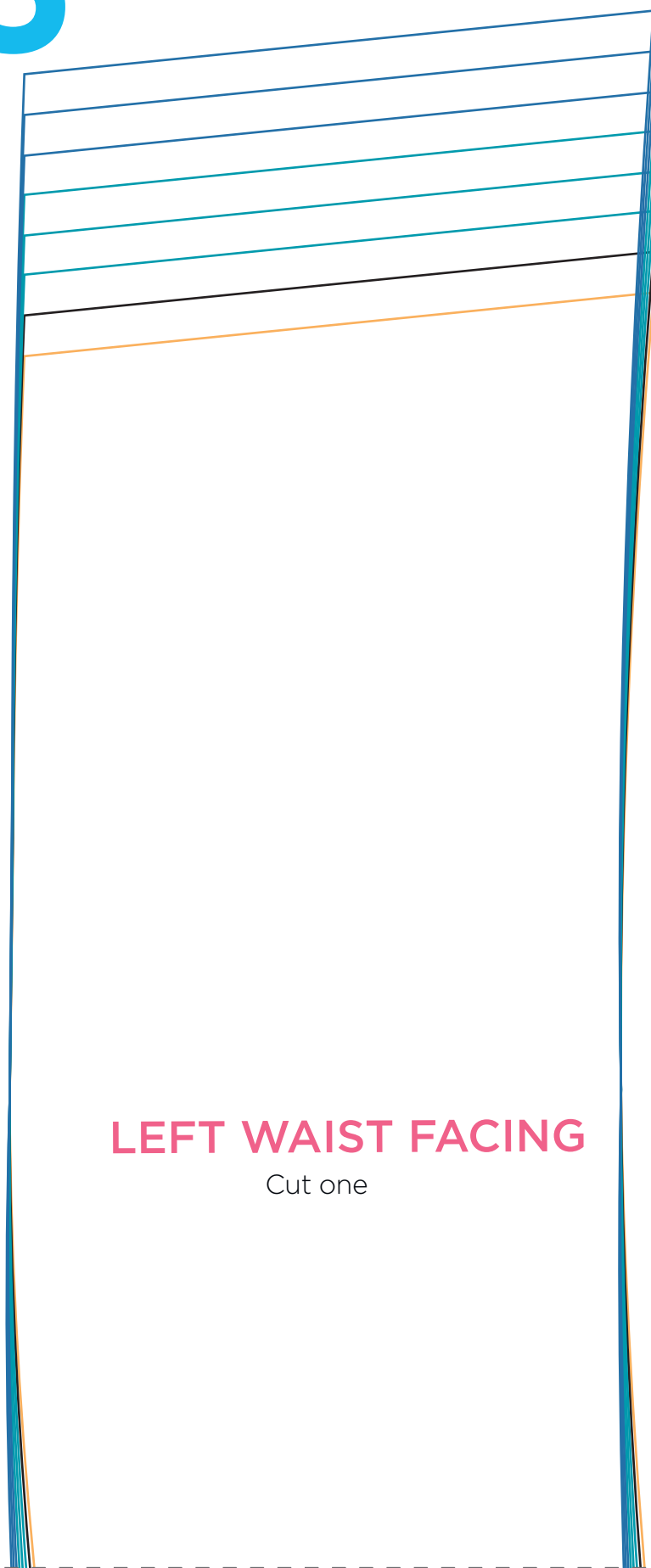

LEFT WAIST FACING

Cut one

16

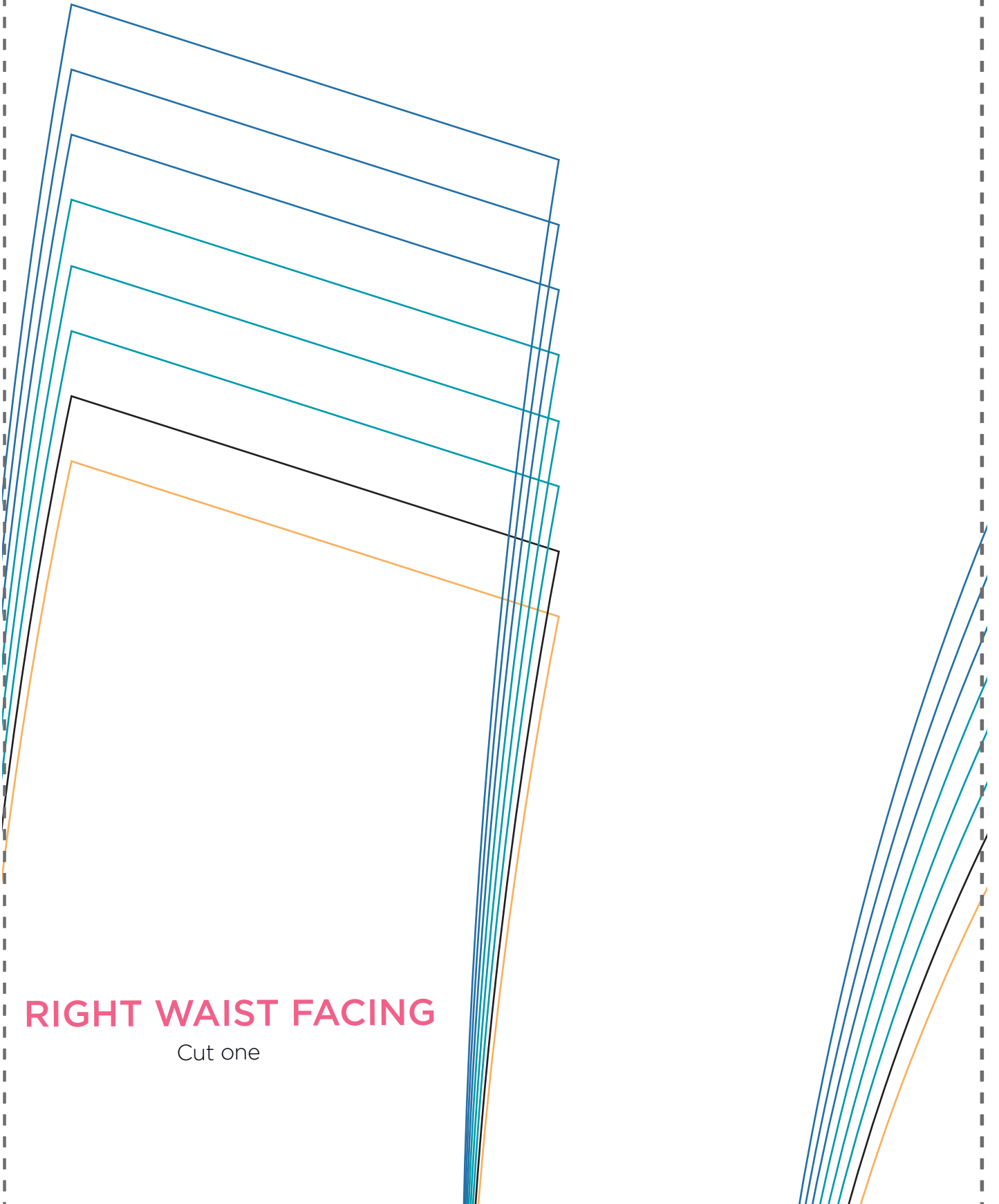

RIGHT WAIST FACING

Cut one

17

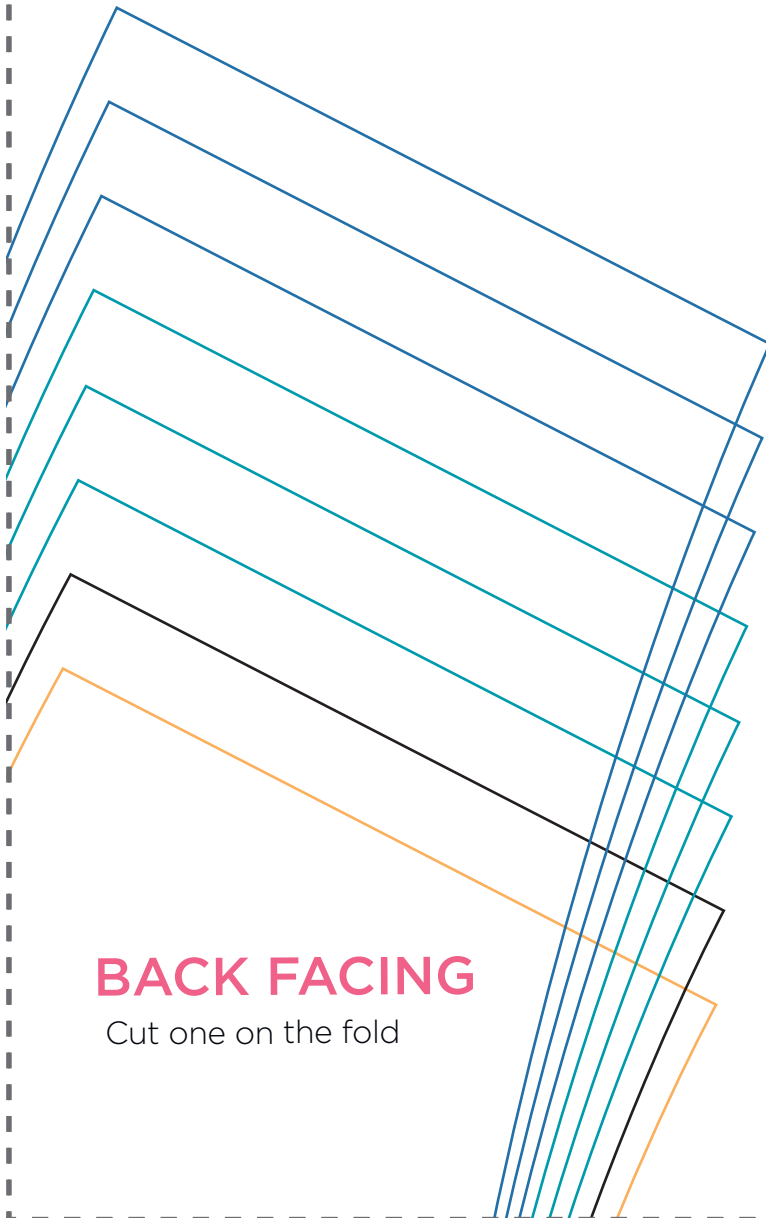

BACK FACING

Cut one on the fold

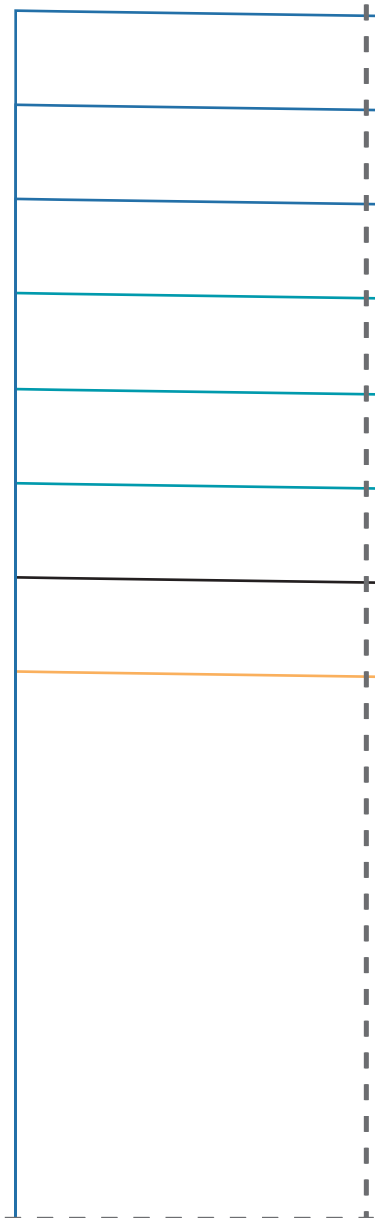

18



19

20

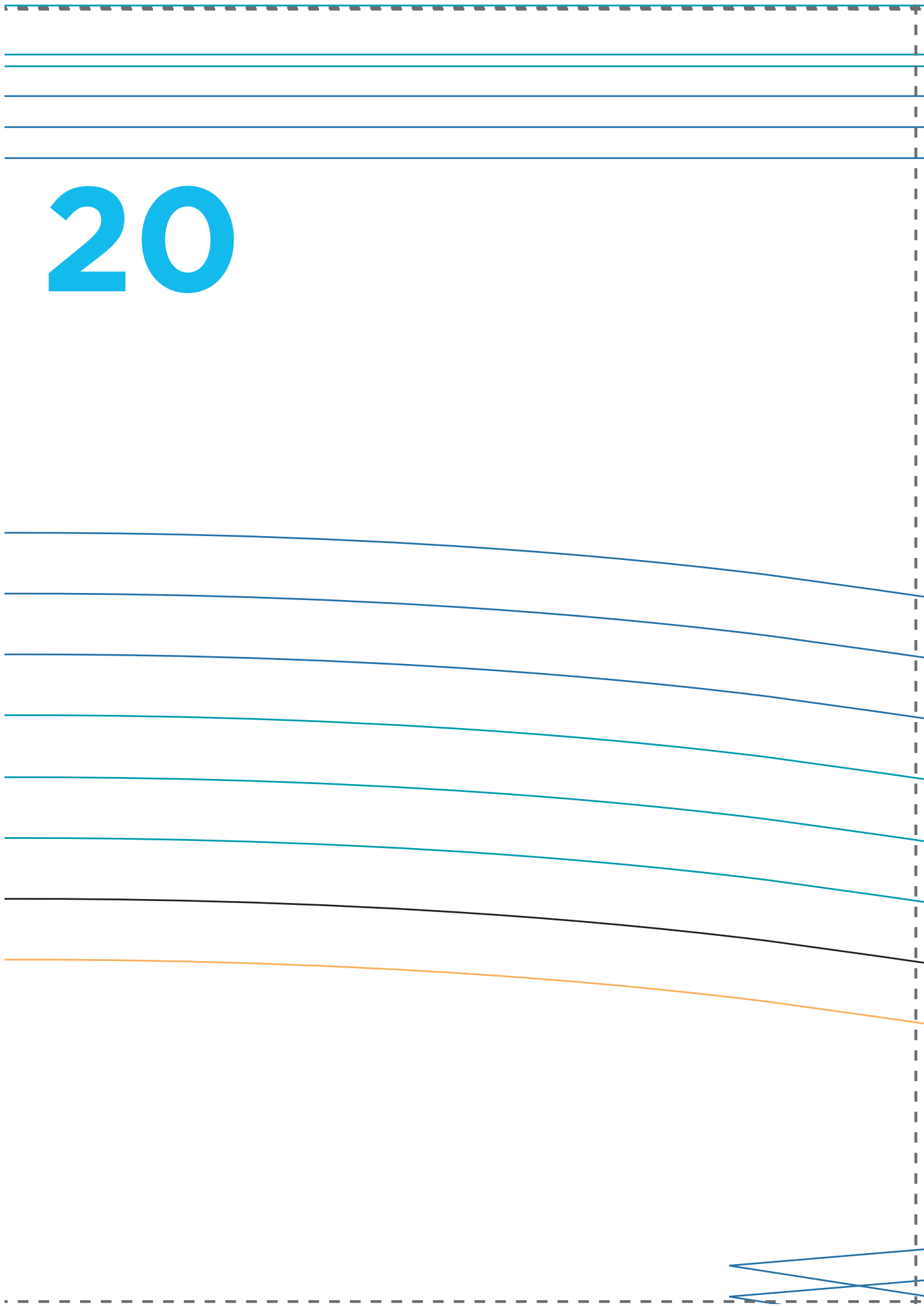

21

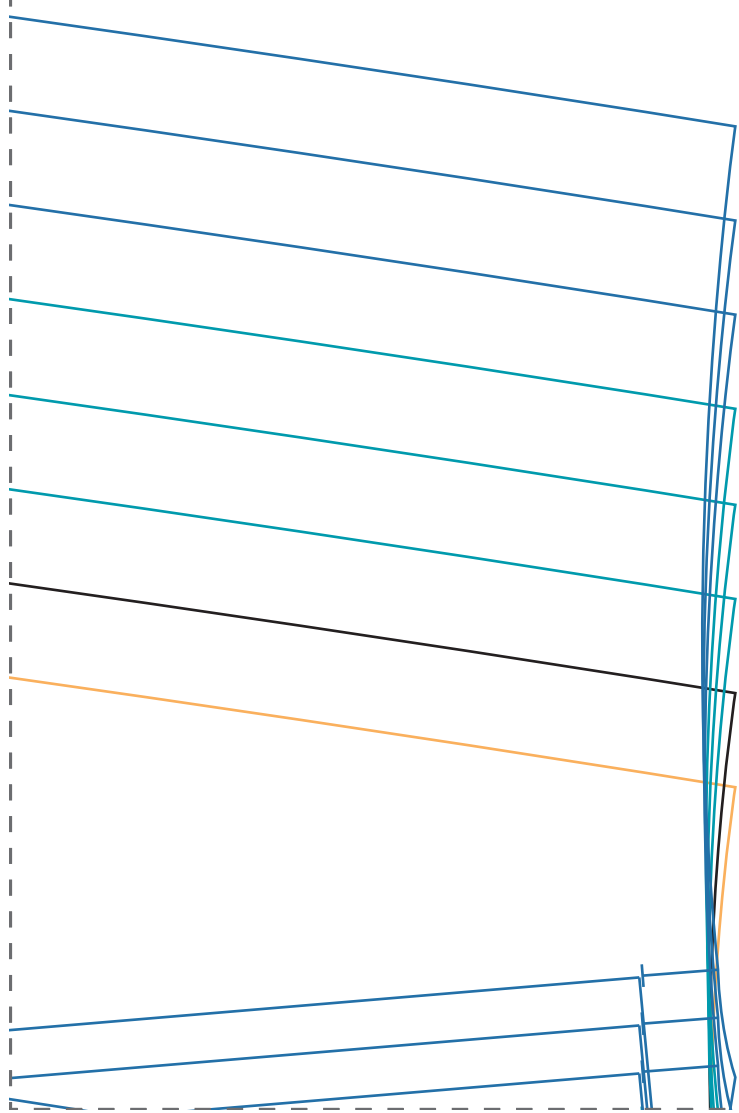

22

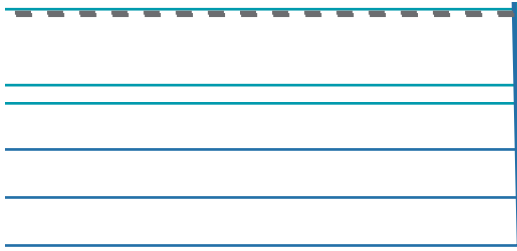

23

24

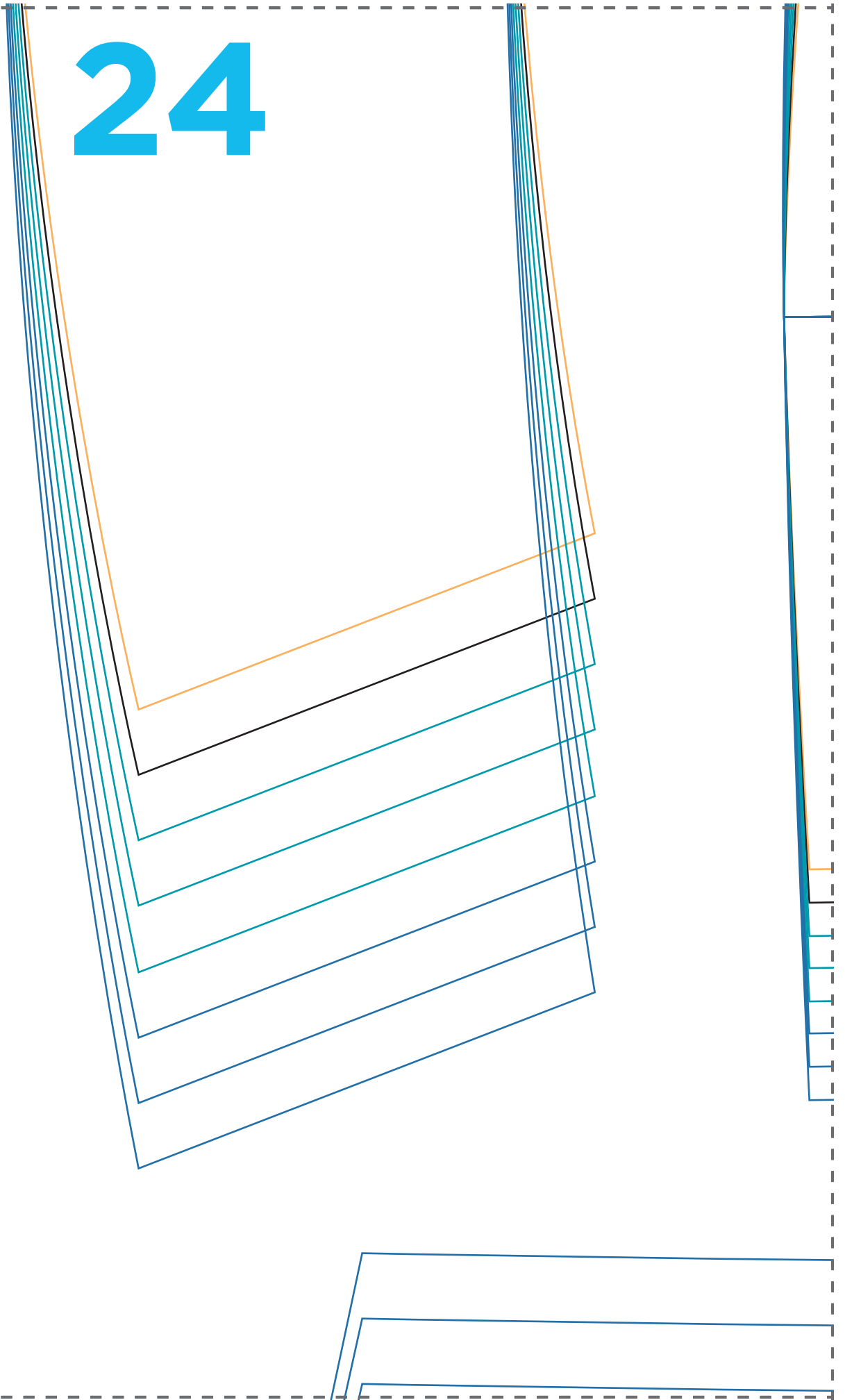

25

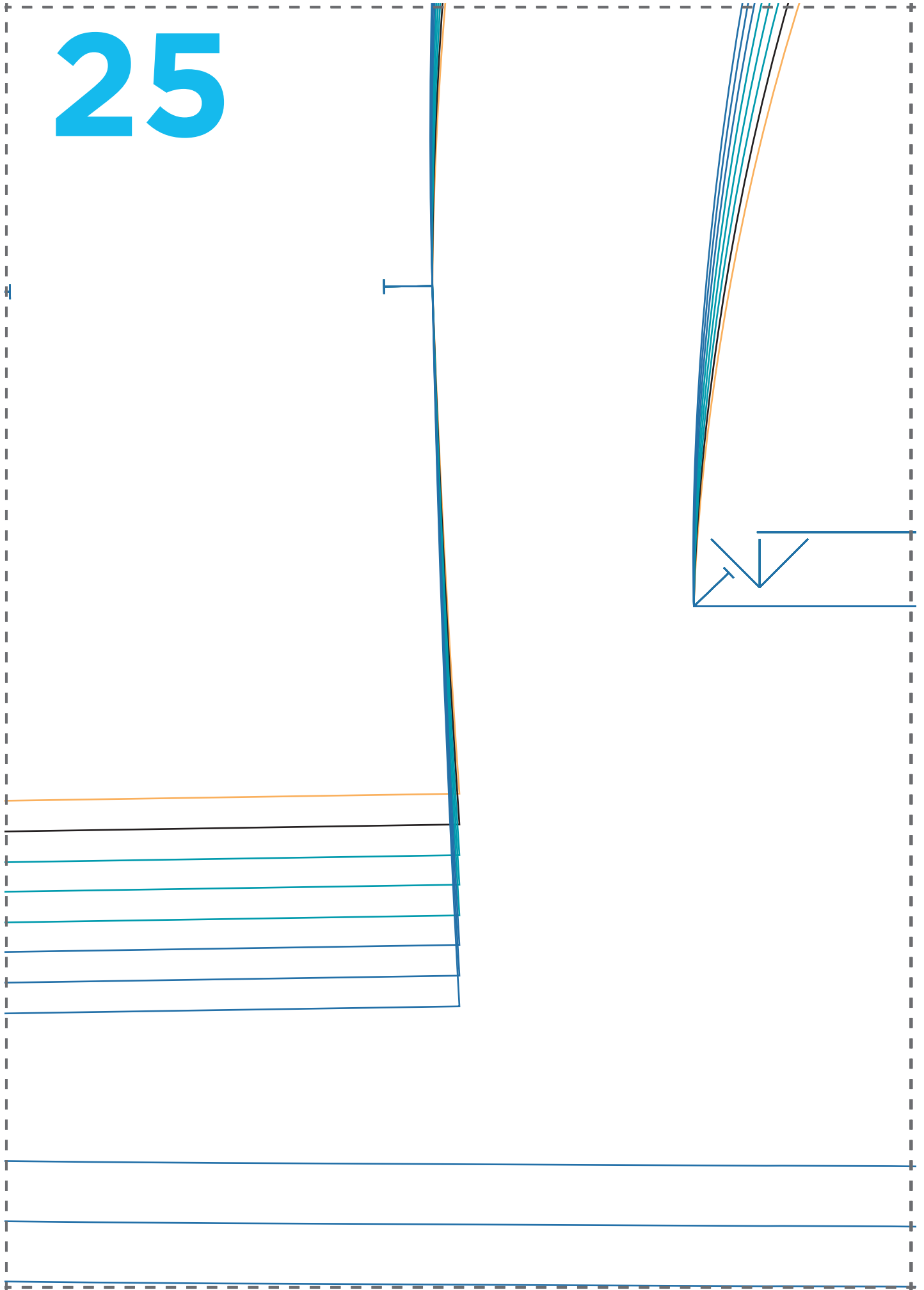

26

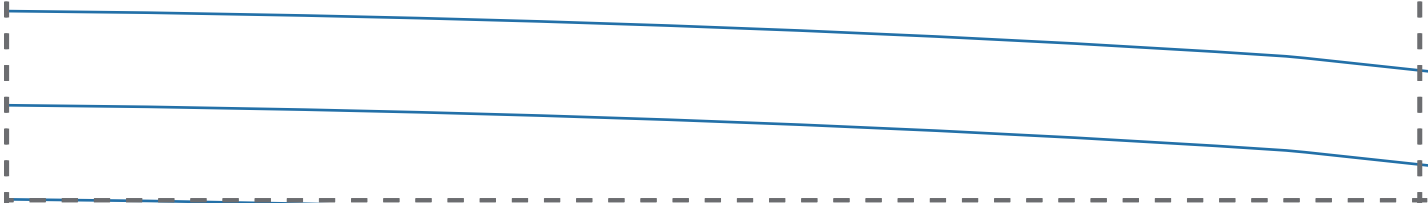
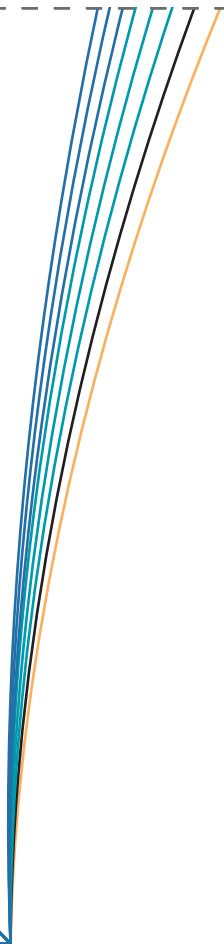
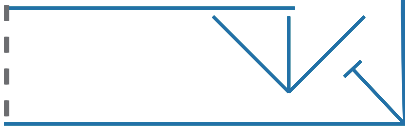

27

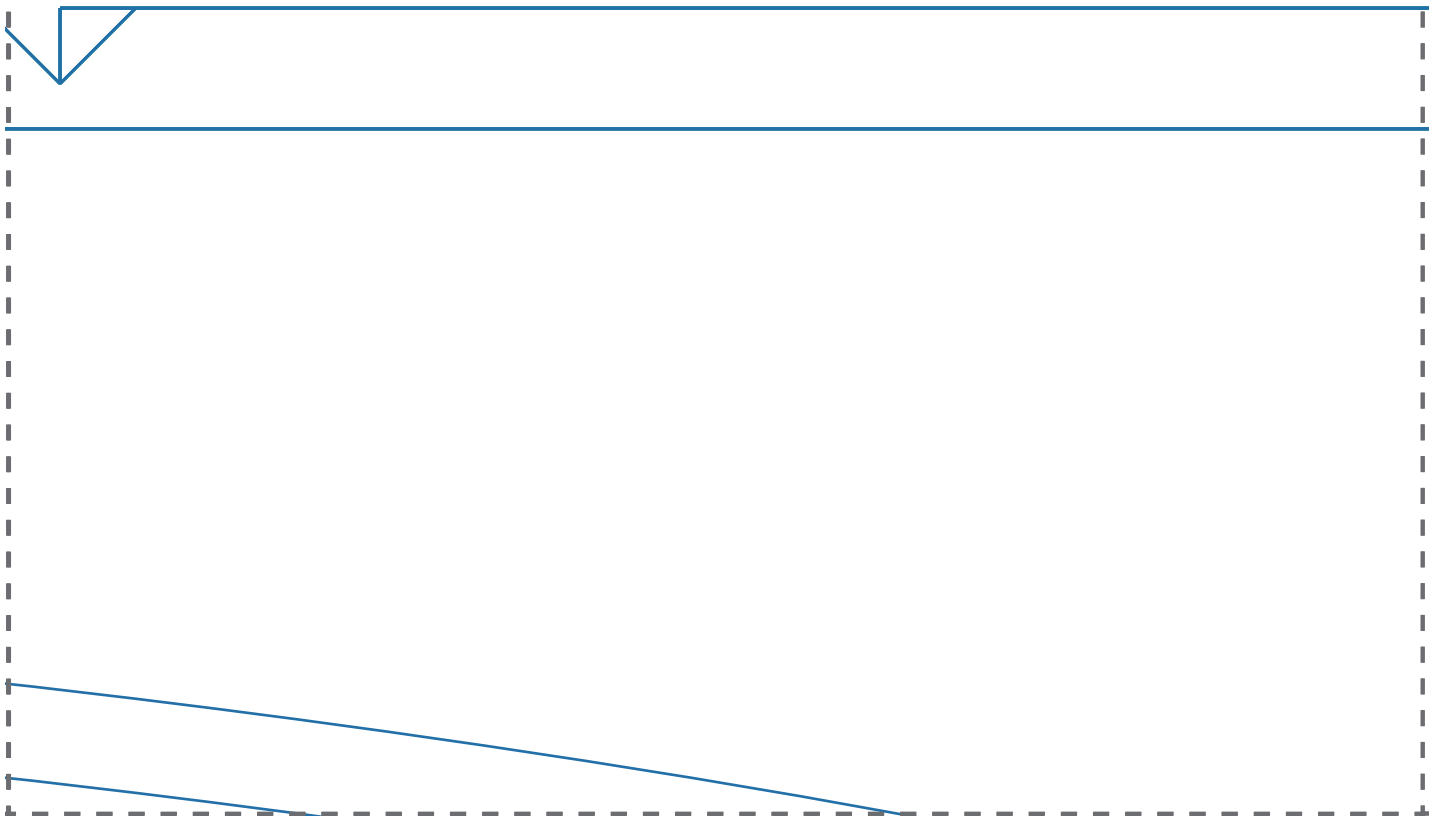

28

BACK

Cut one on fold

29

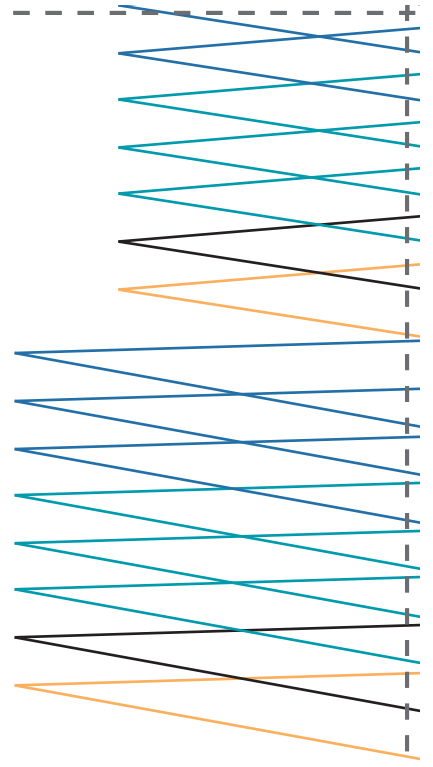

30

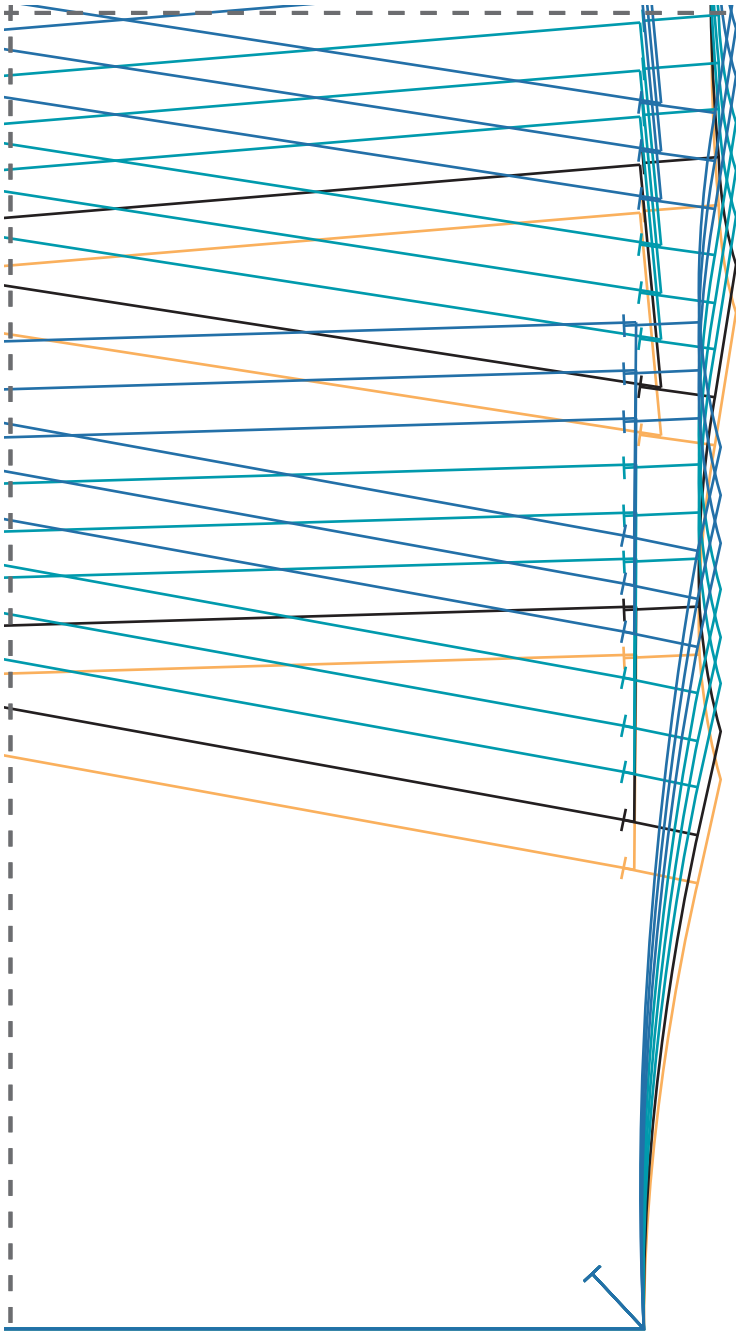

31

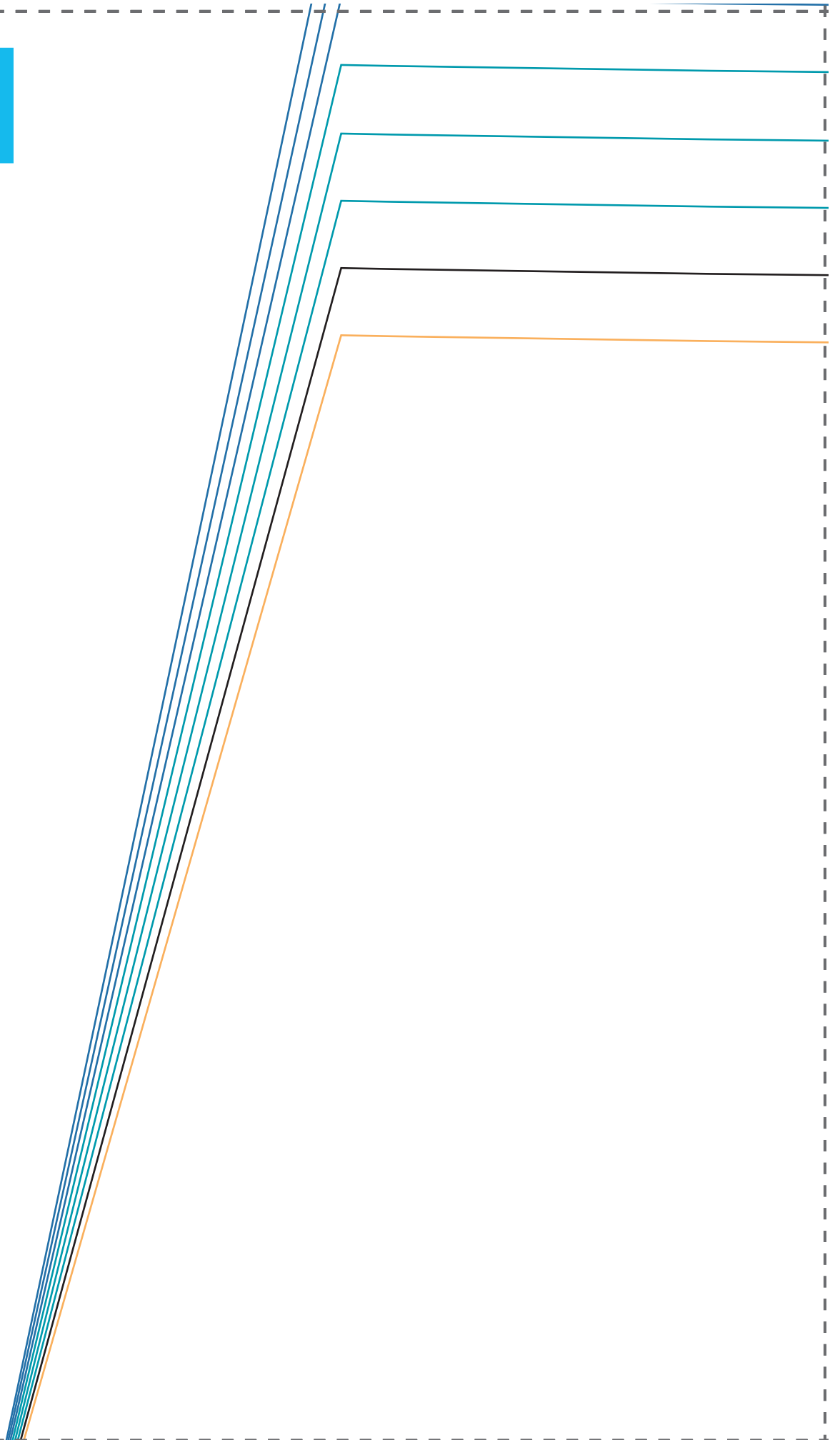

32



33

FRONT LEFT

Cut one

34

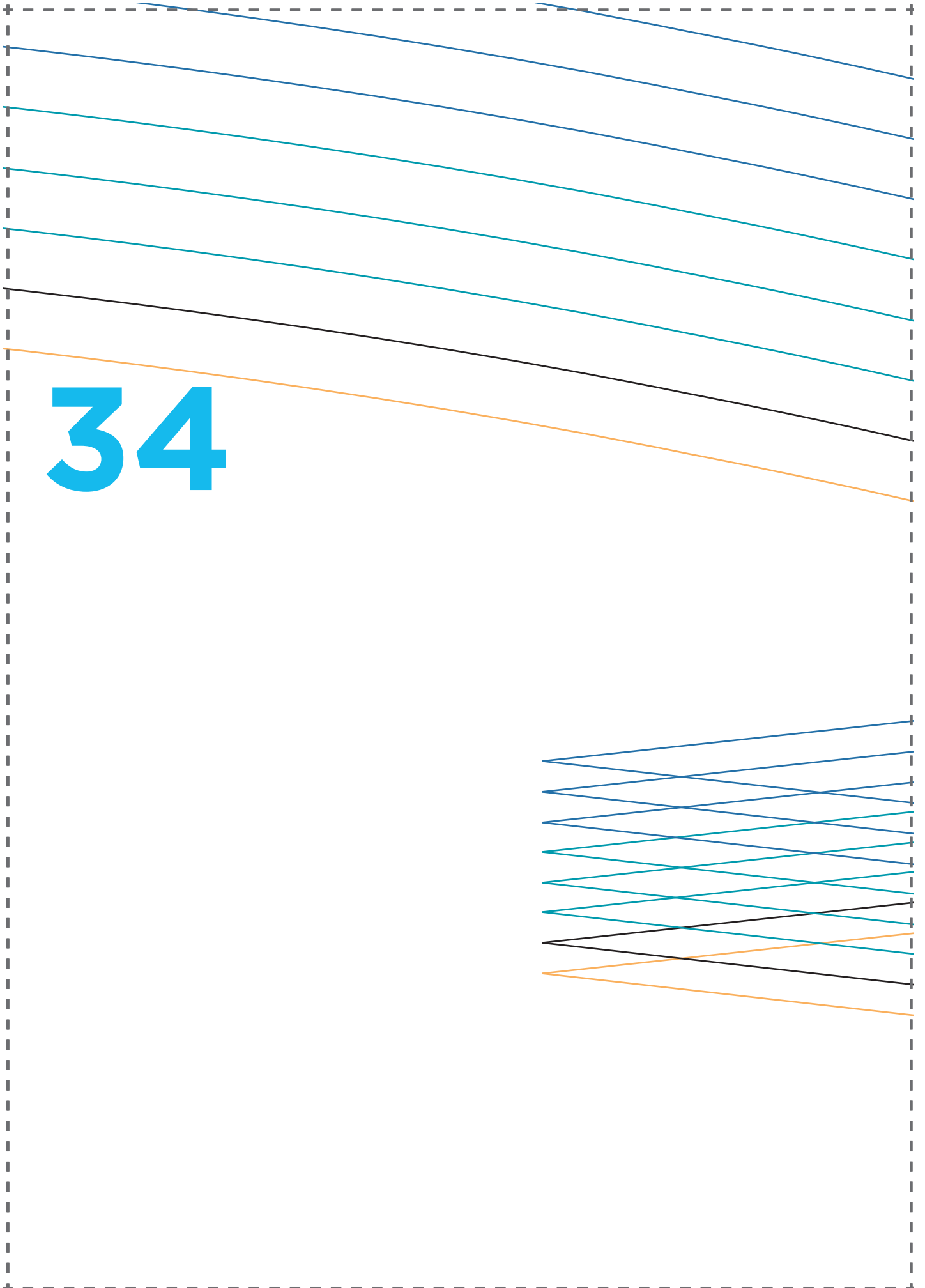

35

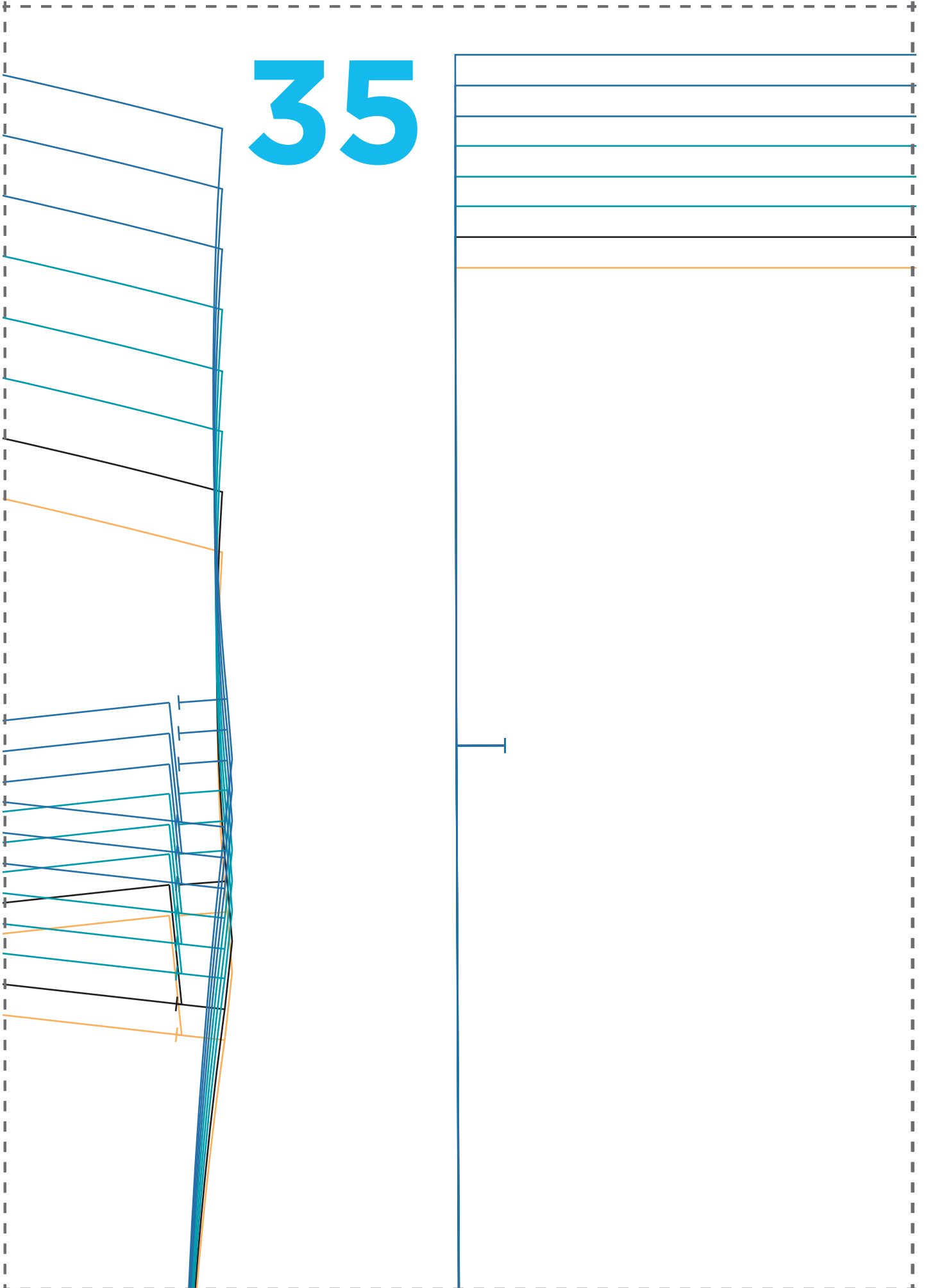

36



37

FRONT RIGHT

Cut one

38

39

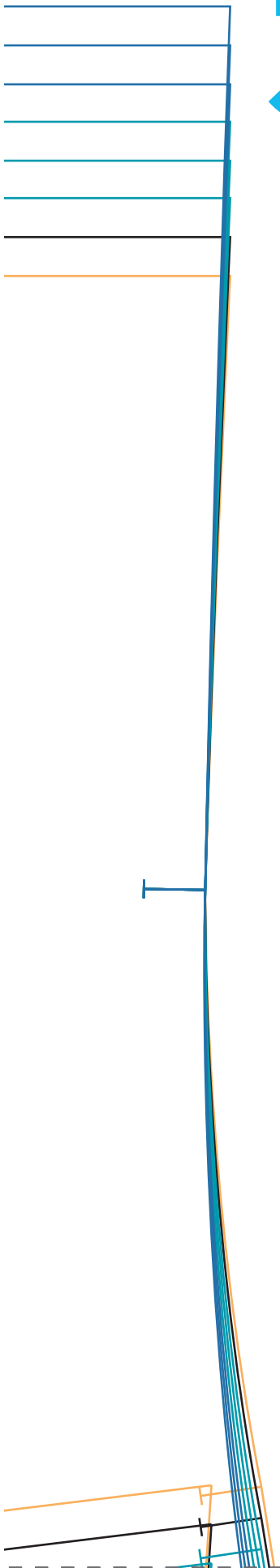

40

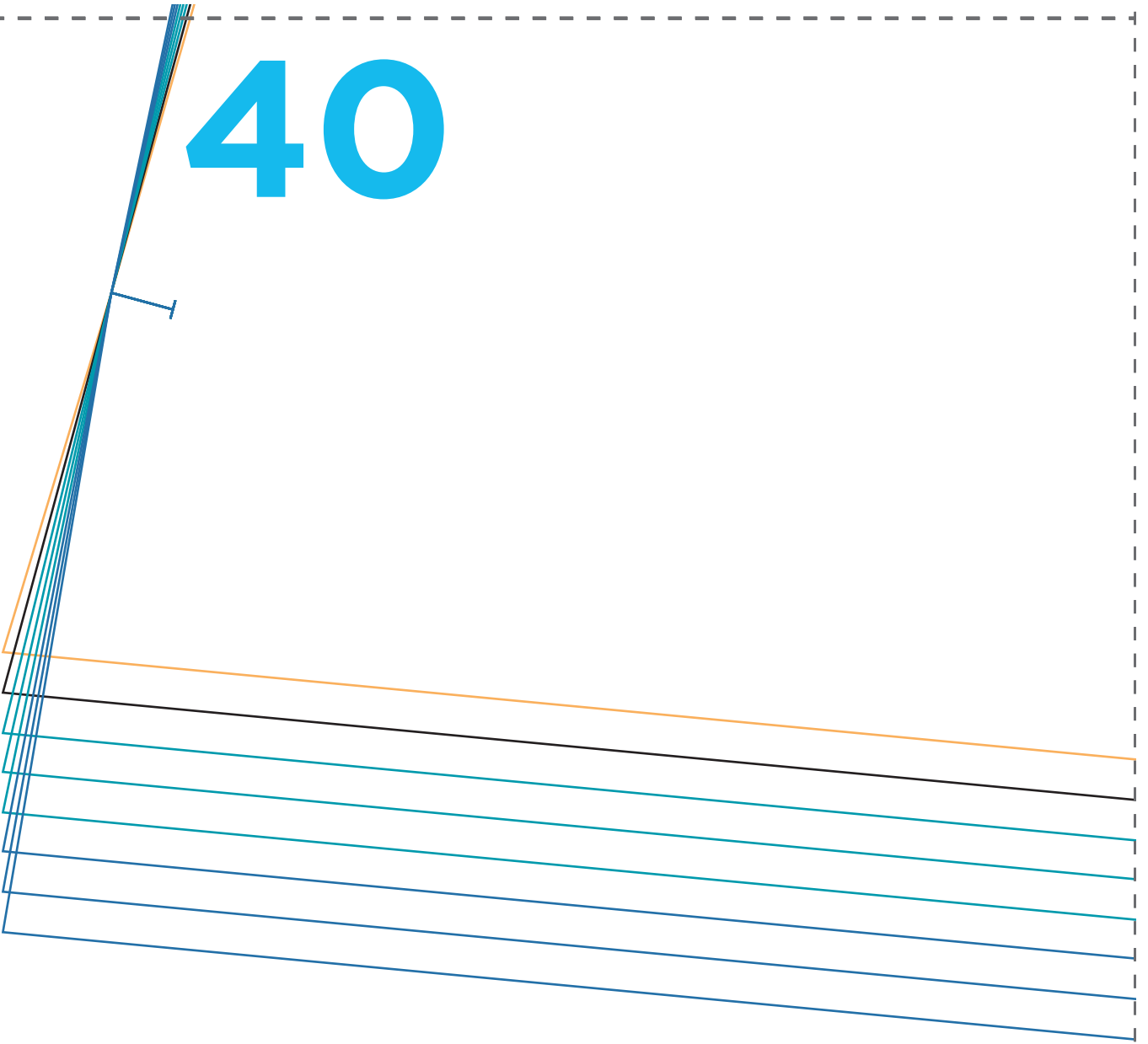

41

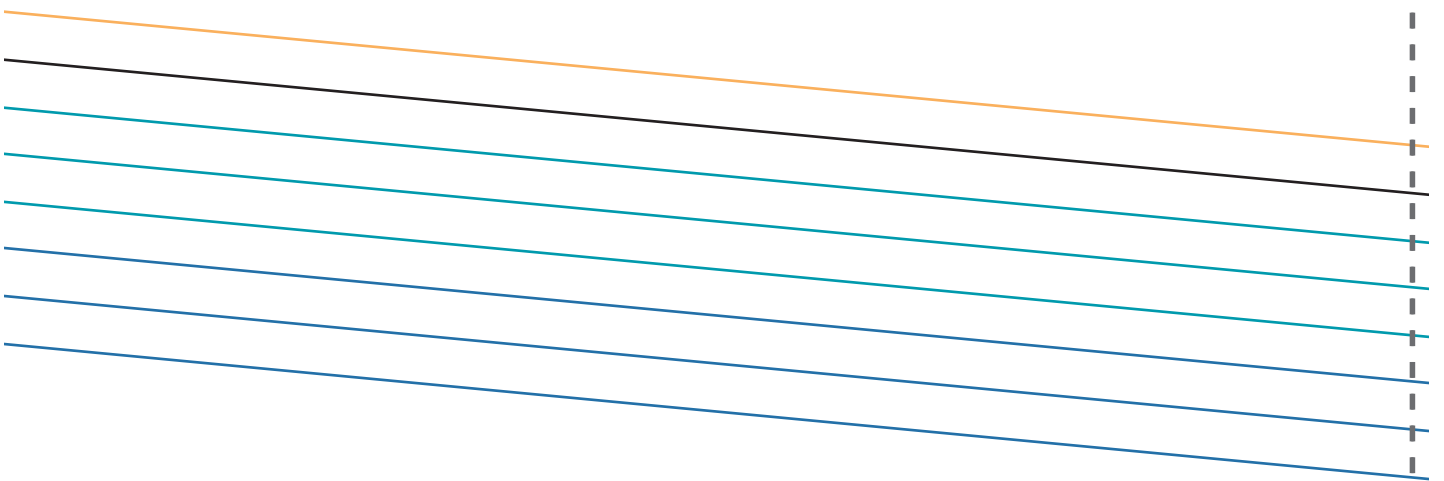

42

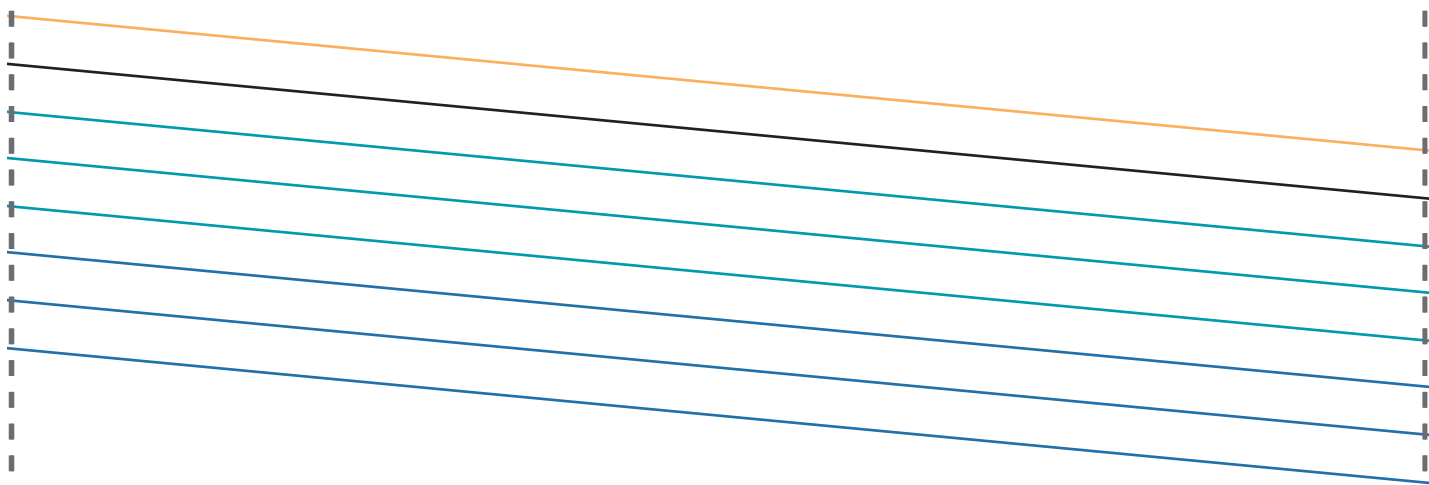

43

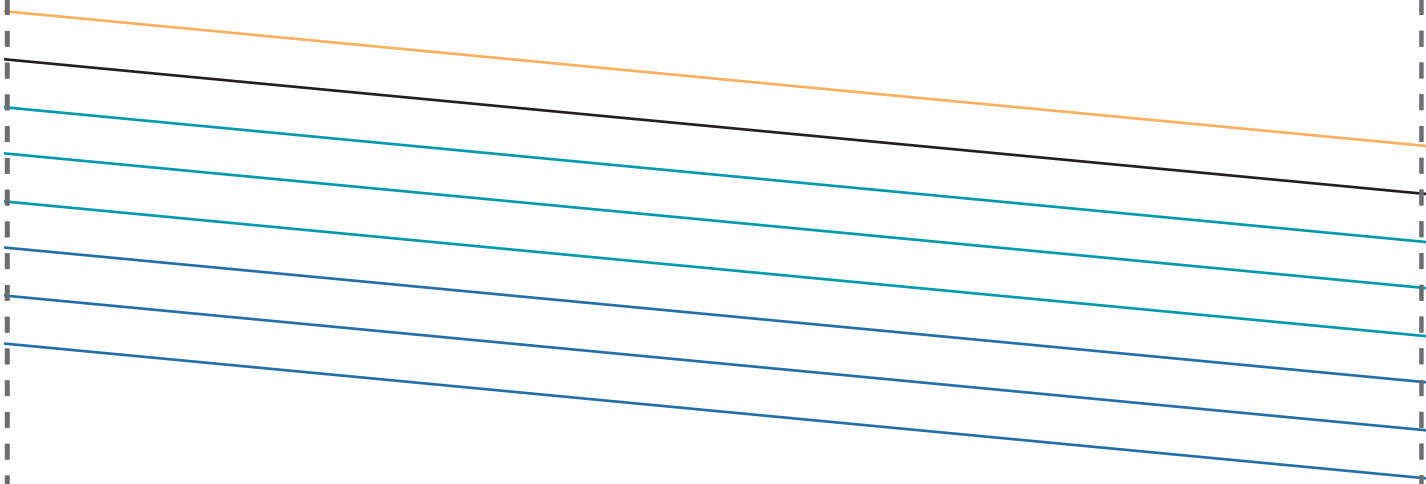

44

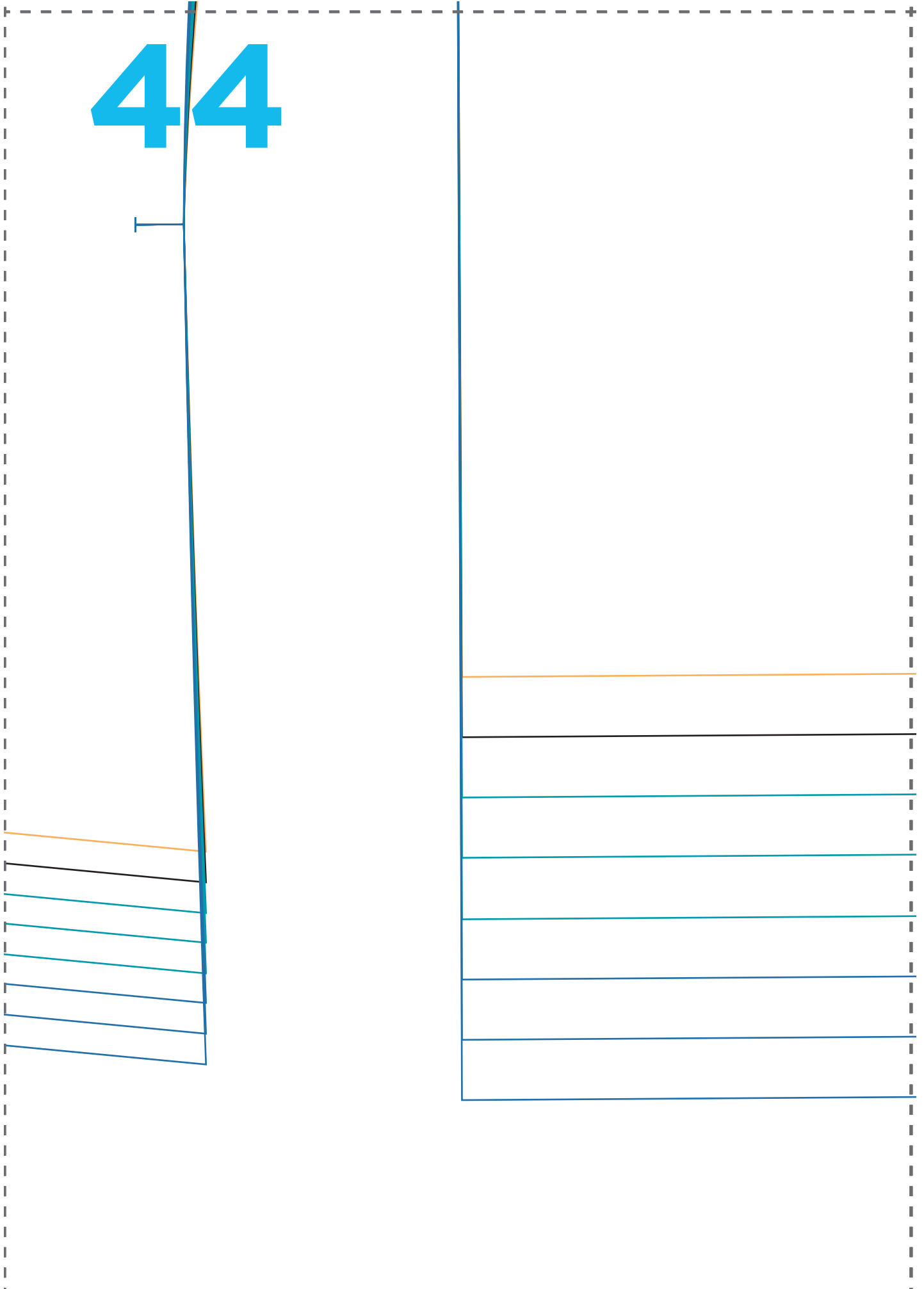

45

46

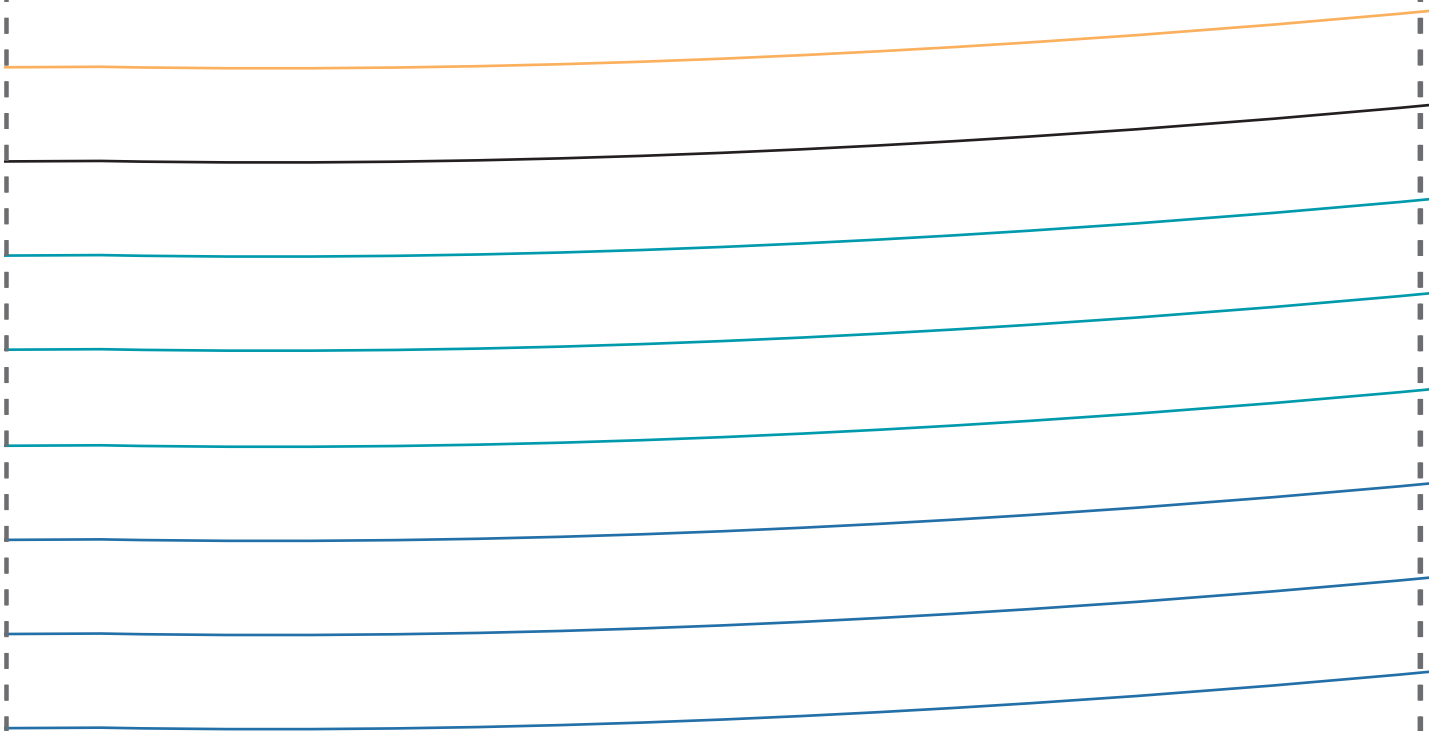

47

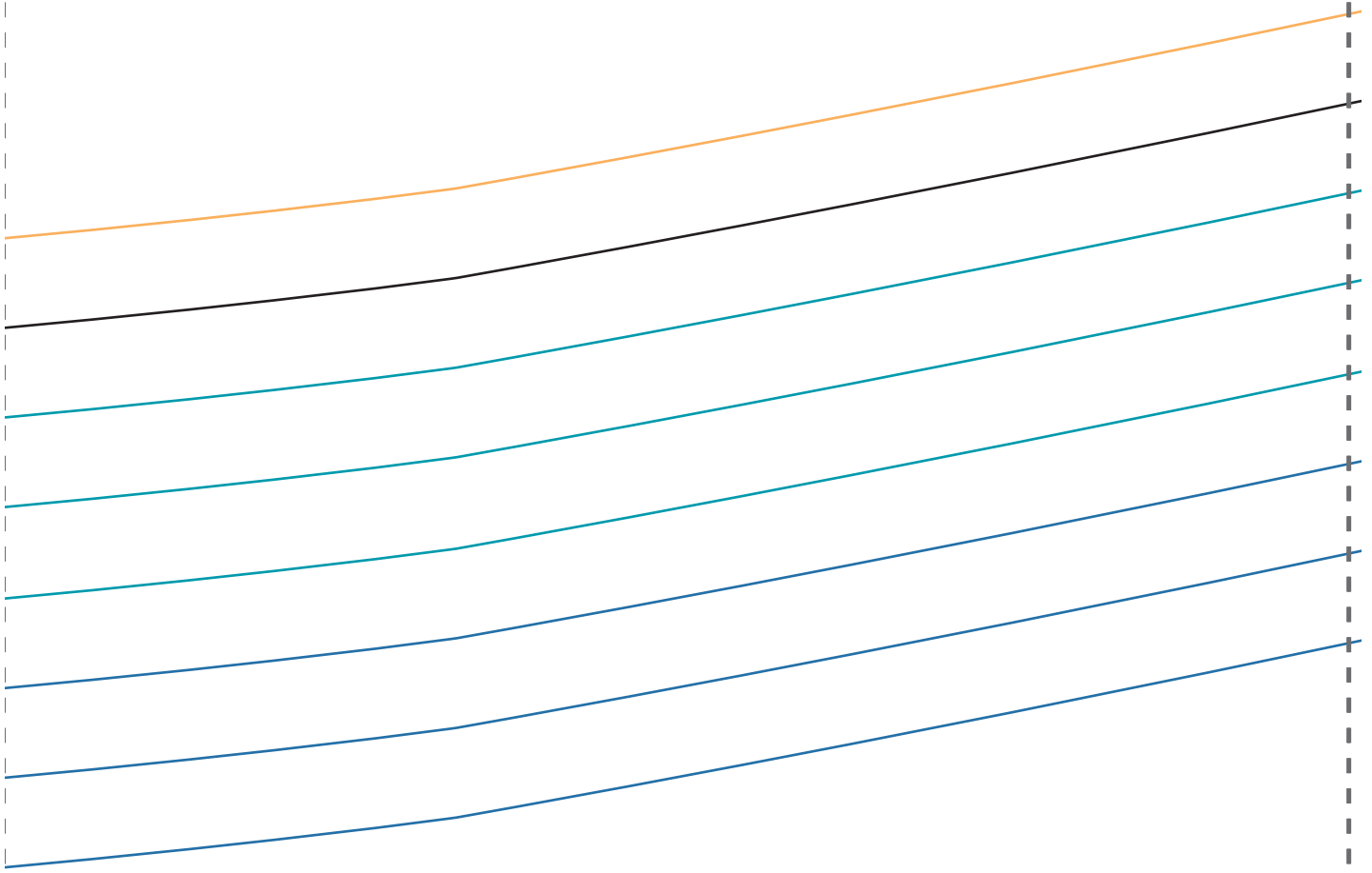
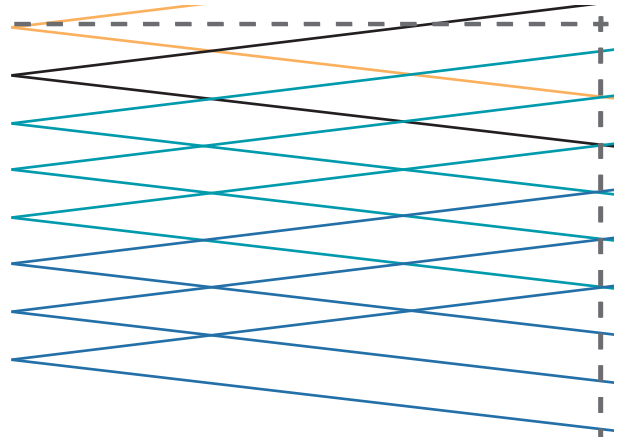

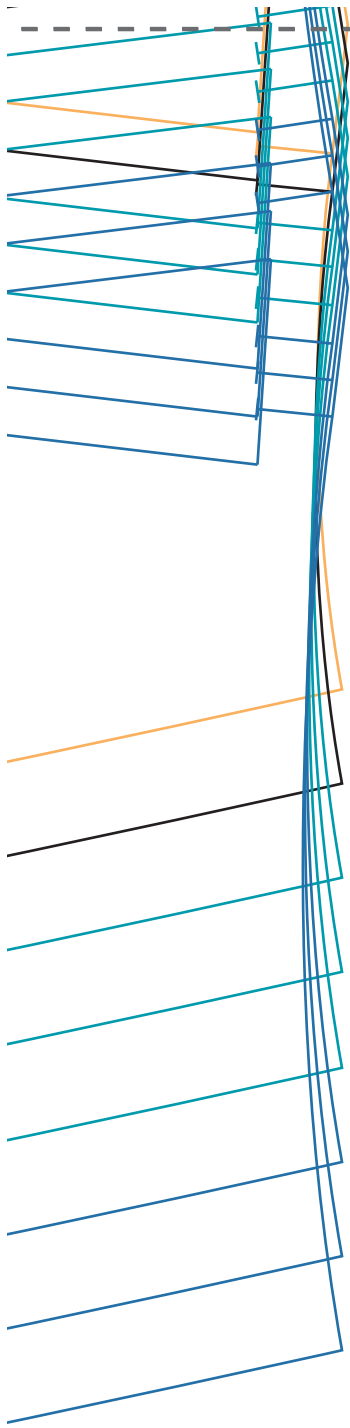

48



WOOL FELT SKIRT

QUICK & EASY, PAGE 98

Designer Amanda Walker

6 PAGES TO PRINT

Cutting guide

Note: Cut along the line at the hem of each of the panels as indicated on the pattern

Centre-front: Cut one pair each from wool felt and lining fabric

Centre-back: Cut one pair each from wool felt and lining fabric

Side: Cut two pairs each from wool felt and lining fabric

1.5cm seam allowance used throughout.

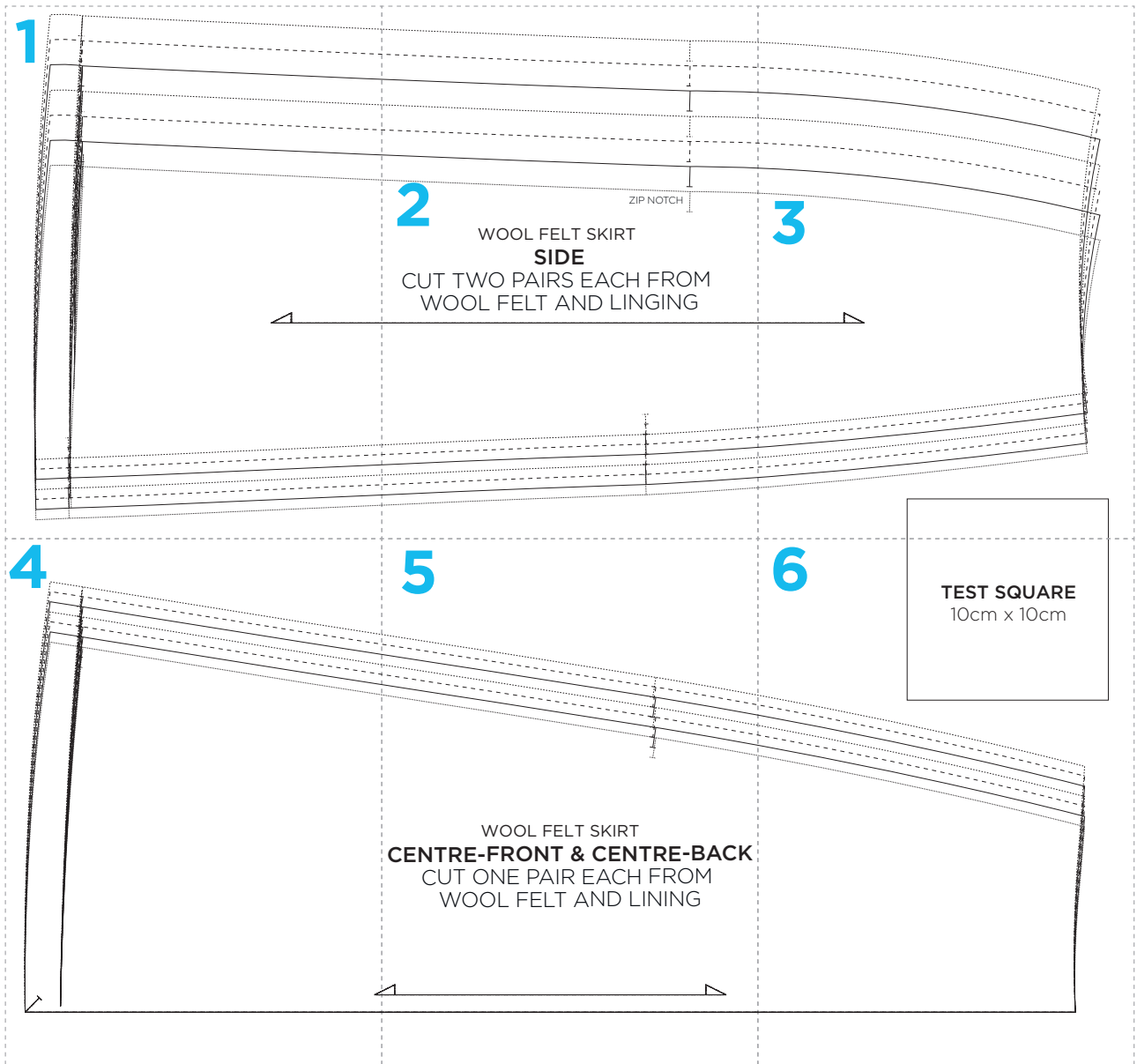

1

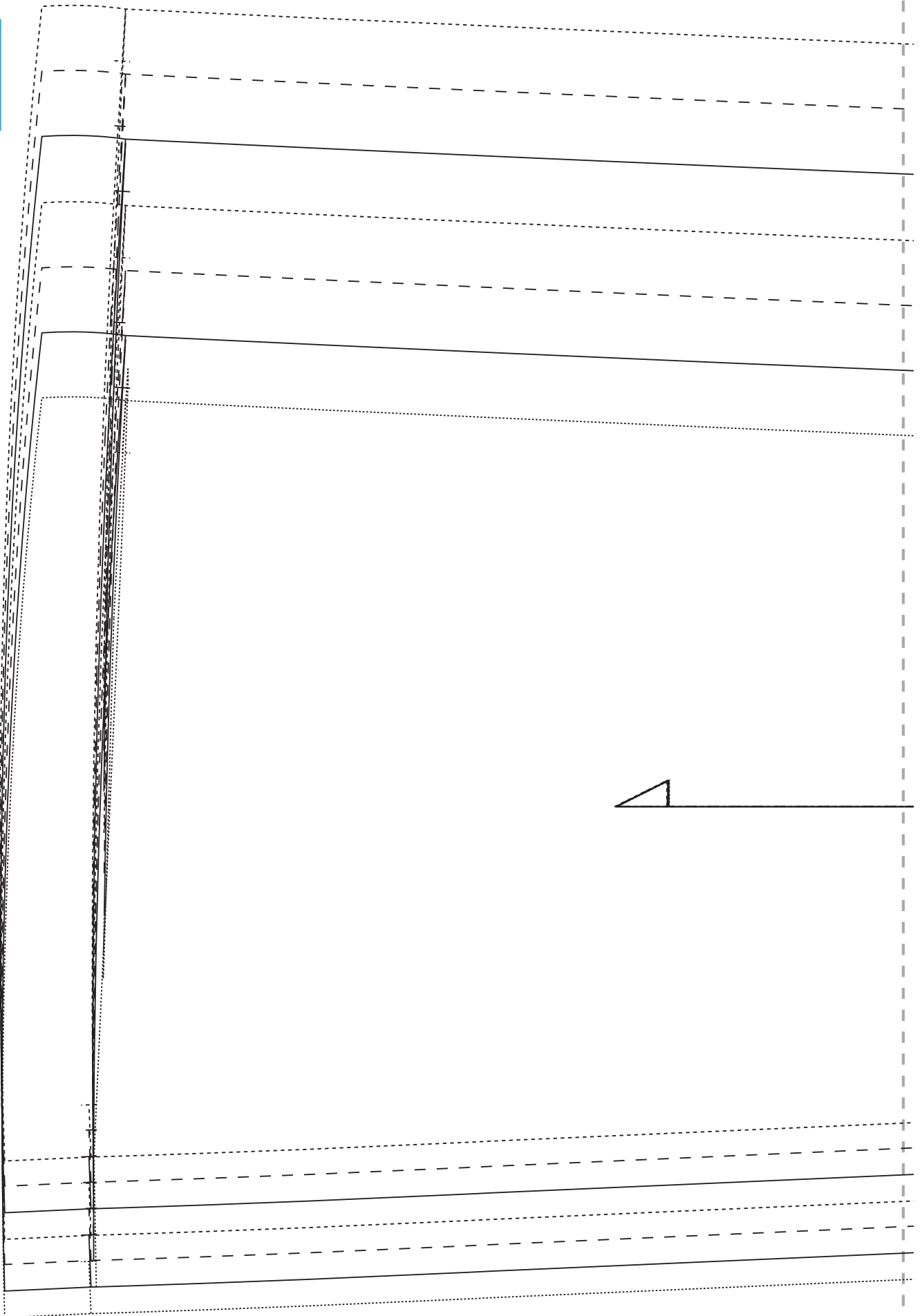

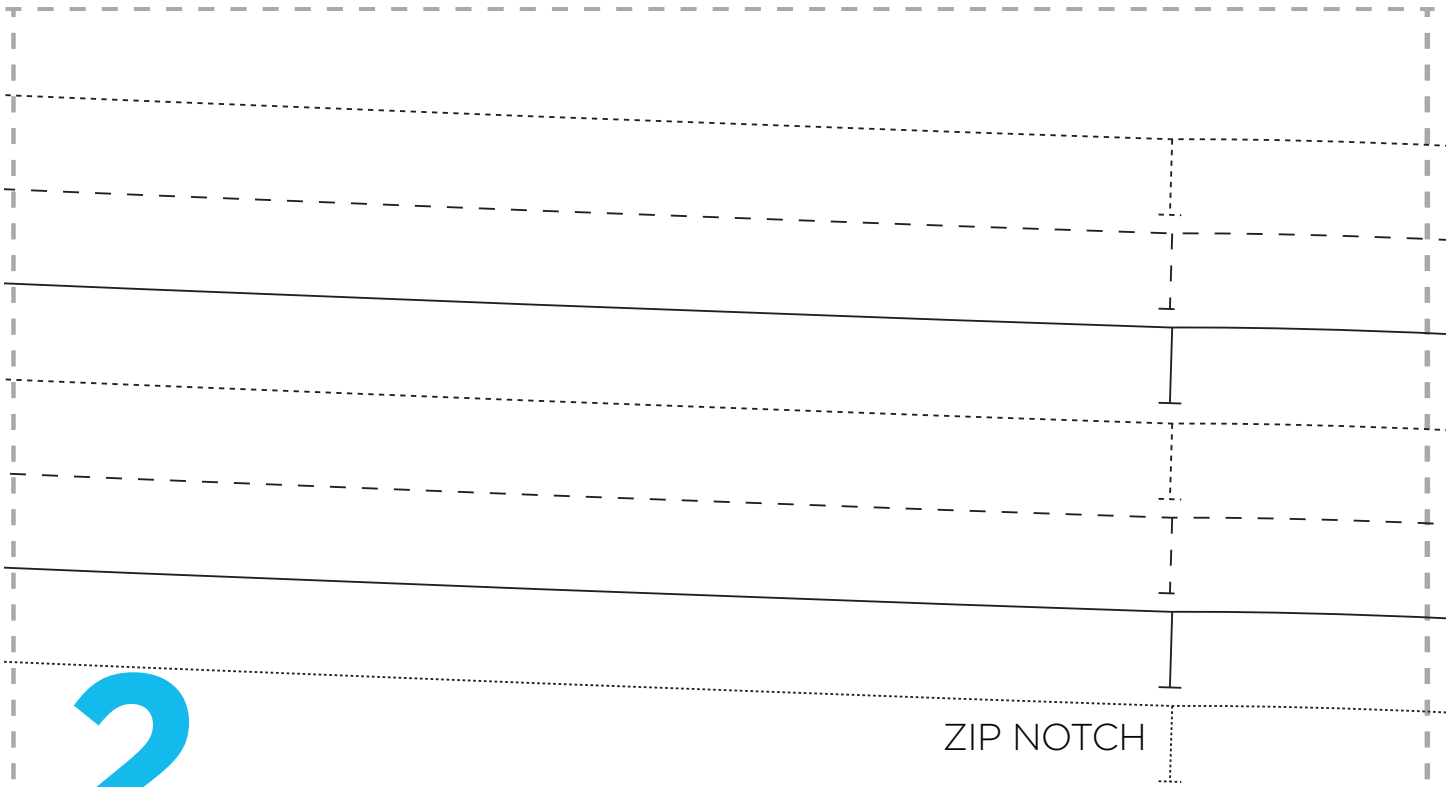

2

ZIP NOTCH

WOOL FELT SKIRT SIDE

CUT TWO PAIRS EACH FROM
WOOL FELT AND LINGING

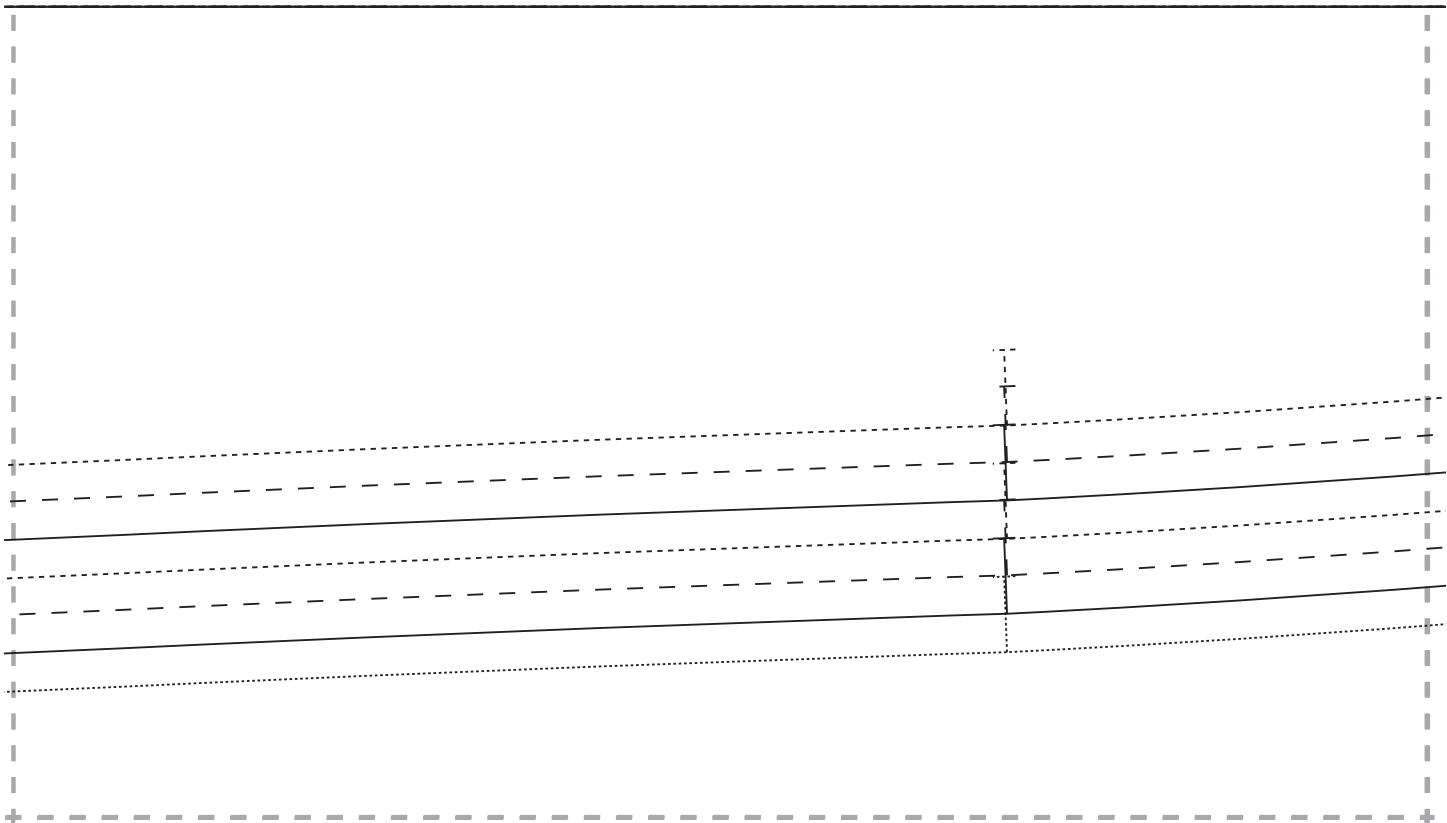

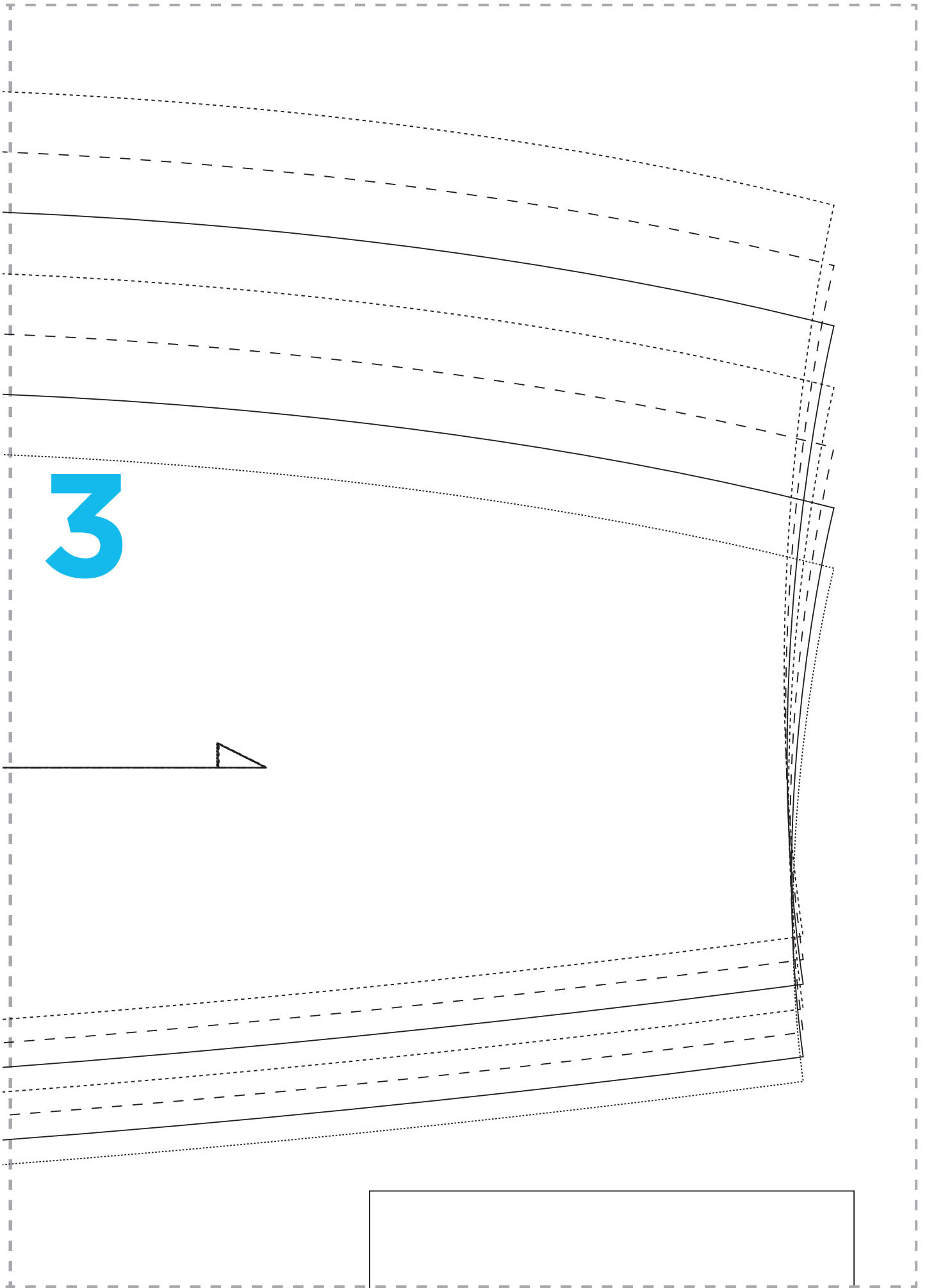

3



4

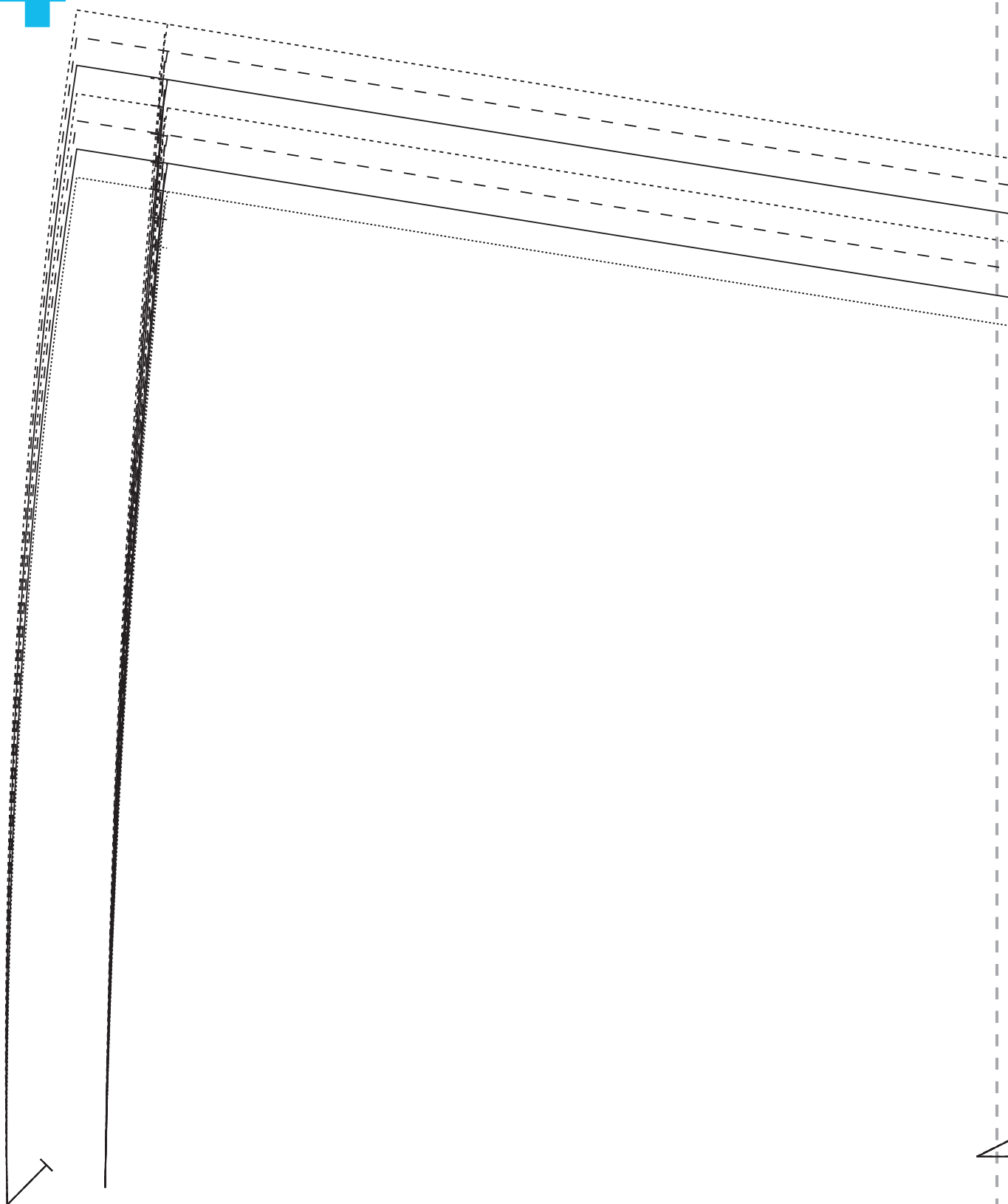

5

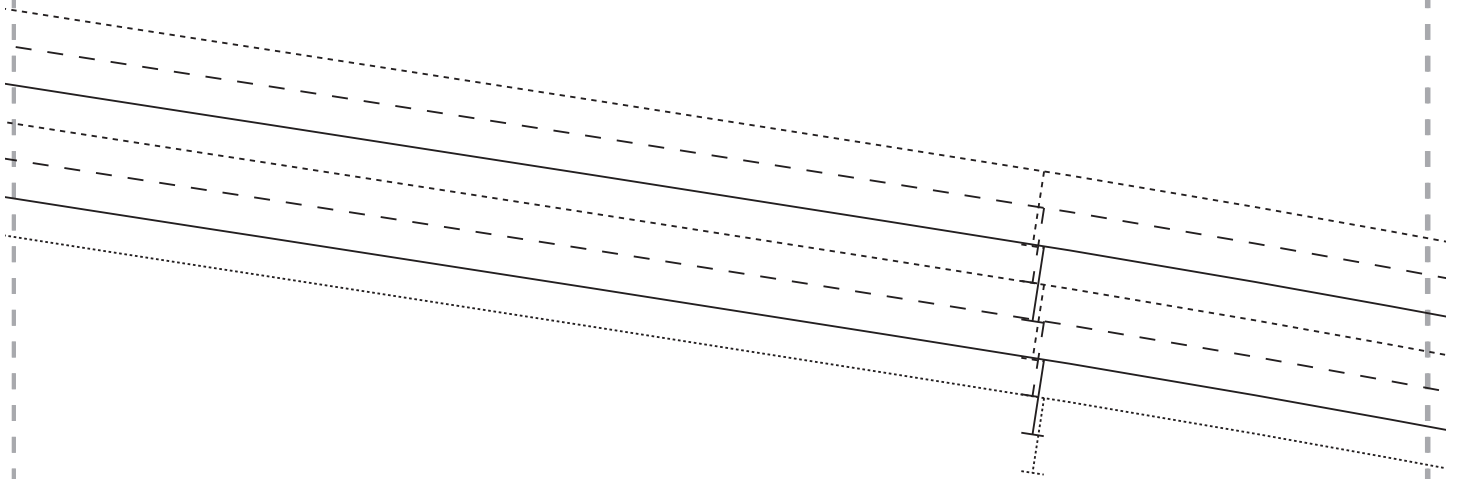

WOOL FELT SKIRT
CENTRE-FRONT & CENTRE-BACK
CUT ONE PAIR EACH FROM
WOOL FELT AND LINING

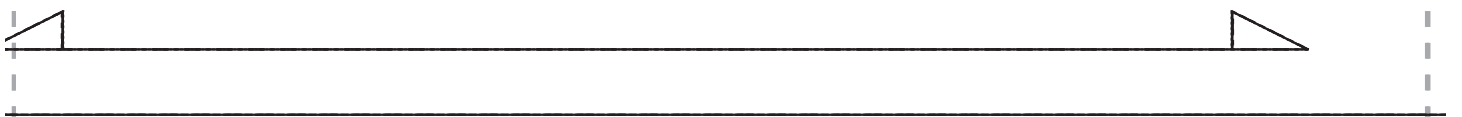

6

TEST SQUARE
10cm x 10cm

