

PATTERNS & TEMPLATES

TEMPLATES © ACEVILLE PUBLICATIONS LIMITED

Here you'll find all
you need to cut, sew
and create with Sew
Style Dressmaker.
All templates are
shown at 100%

TEST SQUARE

10cm²

Flora Pyjama Set

Sew Style Dressmaker: P38
Templates P1-10

Embroidered Collar

Sew Style Dressmaker: P40
Templates P11

Vintage Accessories

Sew Style Dressmaker: P44
Templates P12-13

Floral Sash

Sew Style Dressmaker: P46
Templates P14

No-pattern Dressing Gown

Sew Style Dressmaker: P48
Templates P15

Fitted Dress

Sew Style Dressmaker: P50
Templates P16-38

Kimono Tie-dress

Sew Style Dressmaker: P52
Templates P39-53

Shirt Dress Masterclass

Sew Style Dressmaker: P54
Templates P54-79

Duo-print Dress

Sew Style Dressmaker: P56
Templates P80-84

Maxi Dress

Sew Style Dressmaker: P58
Templates P85

Dress Happy

Sew Style Dressmaker: P60
Templates P86-107

Isla Dress

Sew Style Dressmaker: P62
Templates P108-128

Tulip Skirt

Sew Style Dressmaker: P67
Templates P129-142

Cath Kidston Skirt

Sew Style Dressmaker: P68
Templates P143-159

Pleated Skirt

Sew Style Dressmaker: P70
Templates P160

Sleeveless Ruffle Top

Sew Style Dressmaker: P74
Templates P161-174

Saskia Top

Sew Style Dressmaker: P76
Templates P175-191

Flora Top

Sew Style Dressmaker: P78
Templates P192-205

Bardot Top

Sew Style Dressmaker: P79
Templates P206-209

Peplum Top

Sew Style Dressmaker: P82
Templates P210-227

Washed Wool Tunic

Sew Style Dressmaker: P84
Templates P228-229

Embroidered Blouse

Sew Style Dressmaker: P86
Templates P230-231

Wrap Front Blouse

Sew Style Dressmaker: P88
Templates P232-246

Palazzo Pants

Sew Style Dressmaker: P90
Templates P247-252

Silky Kimono

Sew Style Dressmaker: P92
Templates P253

Classic Capelet

Sew Style Dressmaker: P93
Templates P254-264

Gabrielle Jacket

Sew Style Dressmaker: P94
Templates P265-278

Easy Swing Jacket

Sew Style Dressmaker: P96
Templates P279-302

Embroidered Shoes

Sew Style Dressmaker: P97
Templates P303

Saddle Bag

Sew Style Dressmaker: P101
Templates P304-309

Aztec Clutch

Sew Style Dressmaker: P103
Templates P310-314

Tweed Satchel

Sew Style Dressmaker: P104
Templates P315-317

Flora Pyjama Set

Sew Style Dressmaker: P38 • Templates P1-10

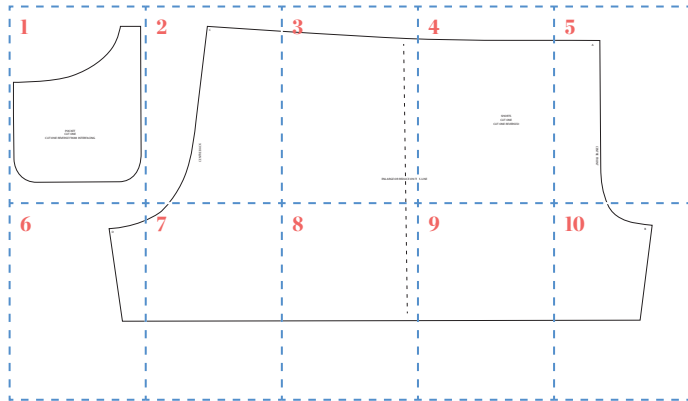

Vintage Accessories

Sew Style Dressmaker: P44 • Templates P12-13

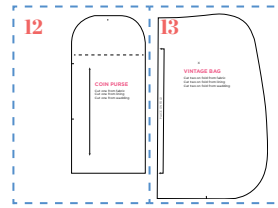

Fitted Dress

Sew Style Dressmaker: P50 • Templates P16-38

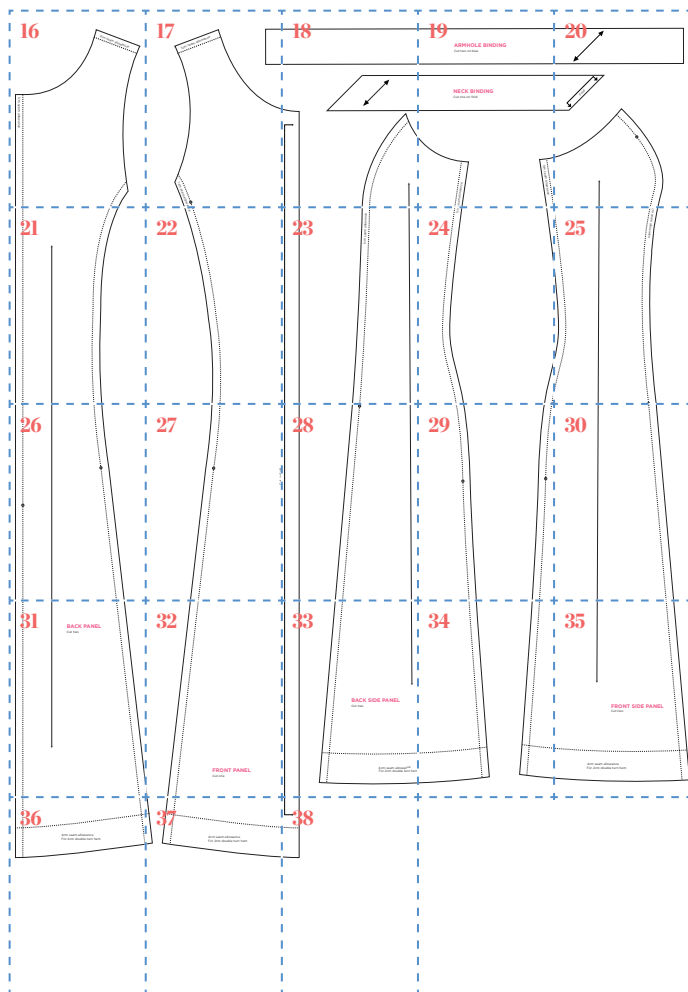

Kimono Tie-dress

Sew Style Dressmaker: P52 • Templates P39-53

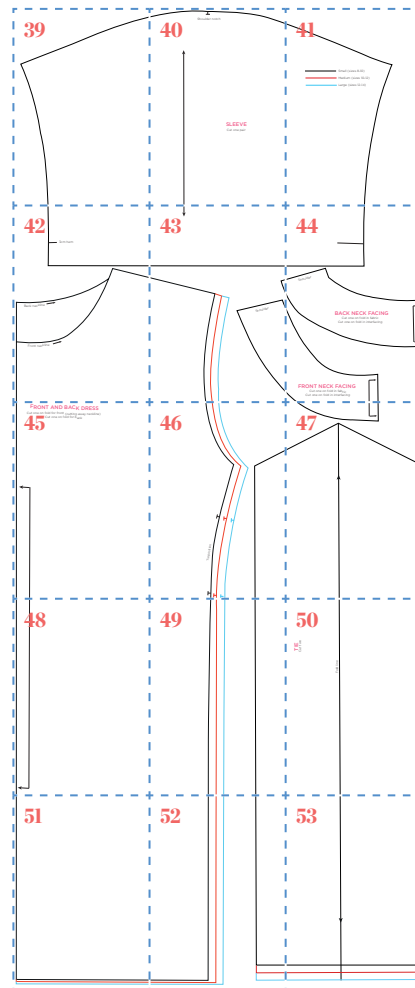

Duo-print Dress

Sew Style Dressmaker: P56 • Templates P80-84

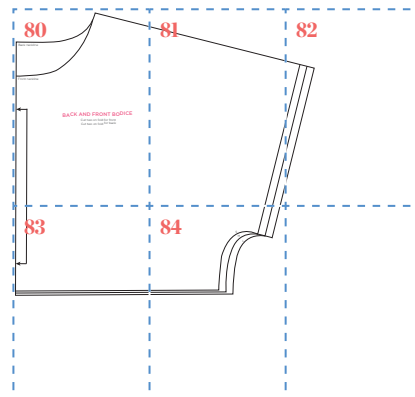

Shirt Dress Masterclass

Sew Style Dressmaker: P54 • Templates P54-79

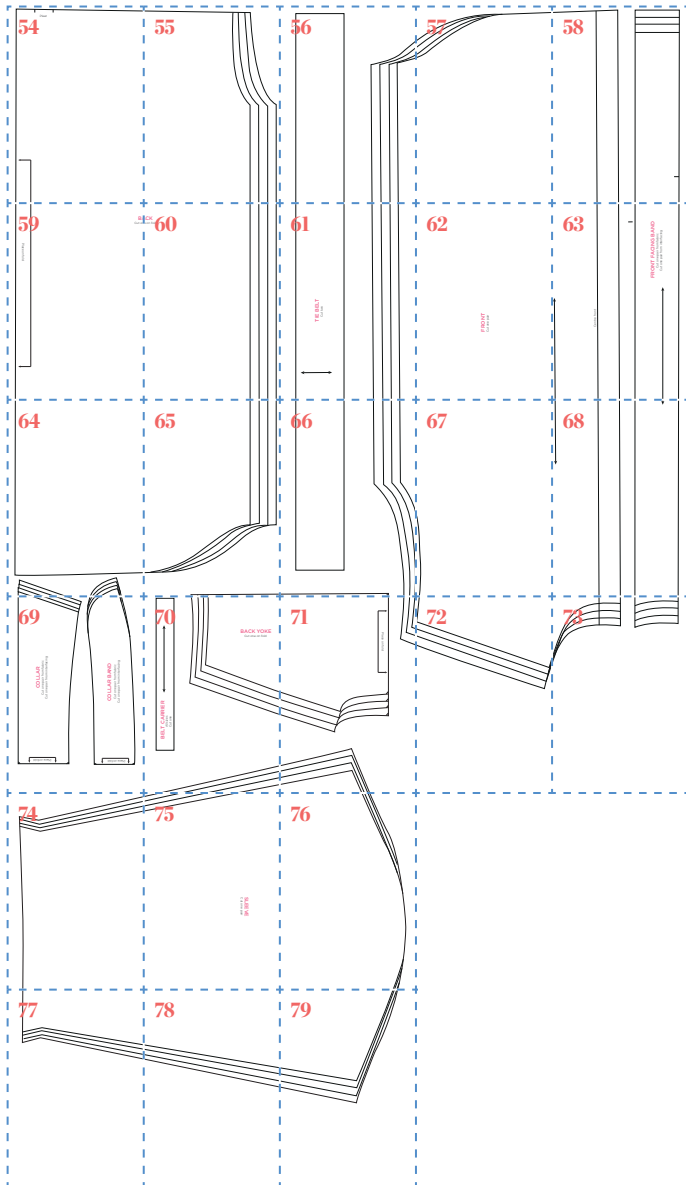

Tulip Skirt

Sew Style Dressmaker: P67 • Templates P129-142

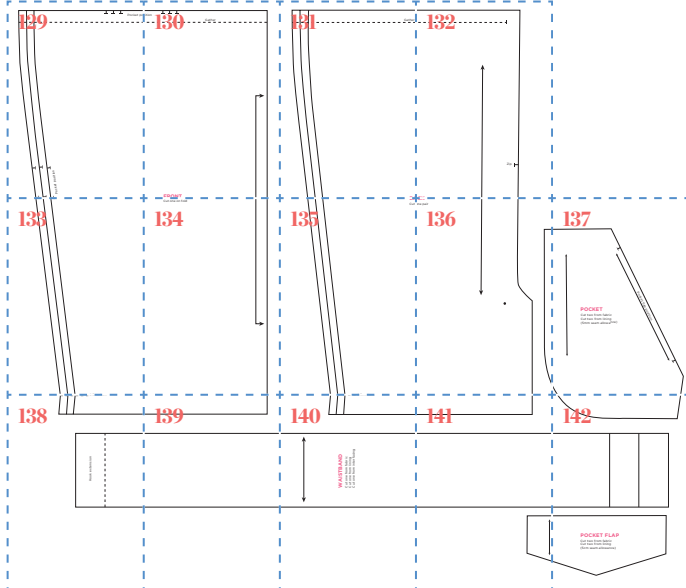

Dress Happy

Sew Style Dressmaker: P60 • Templates P86-107

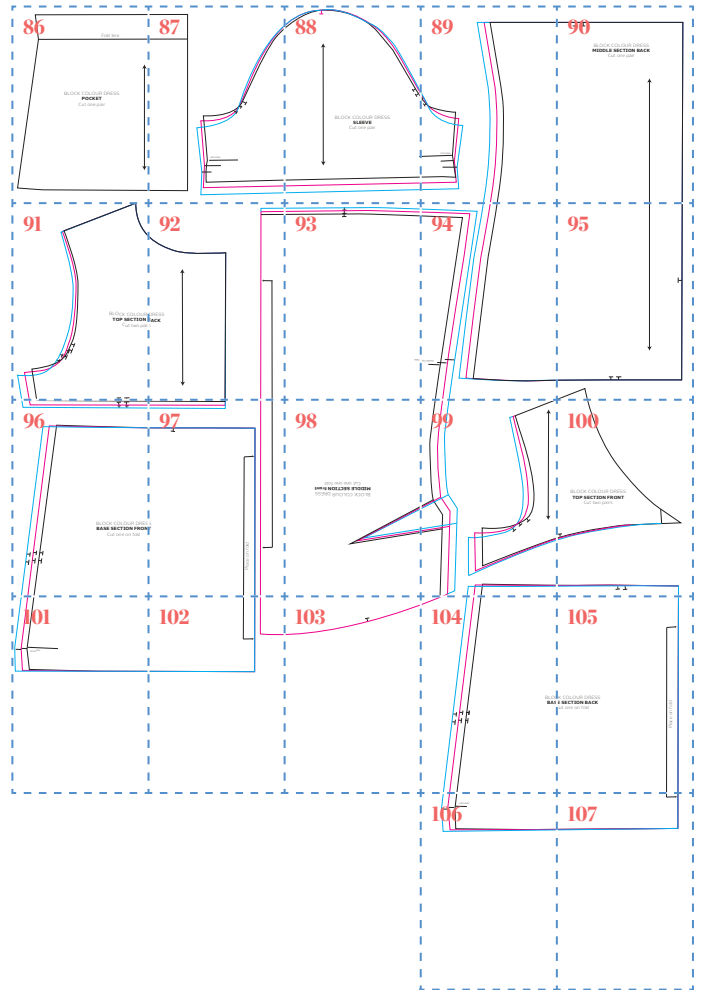

Saskia Top

Sew Style Dressmaker: P76 • Templates P175-191

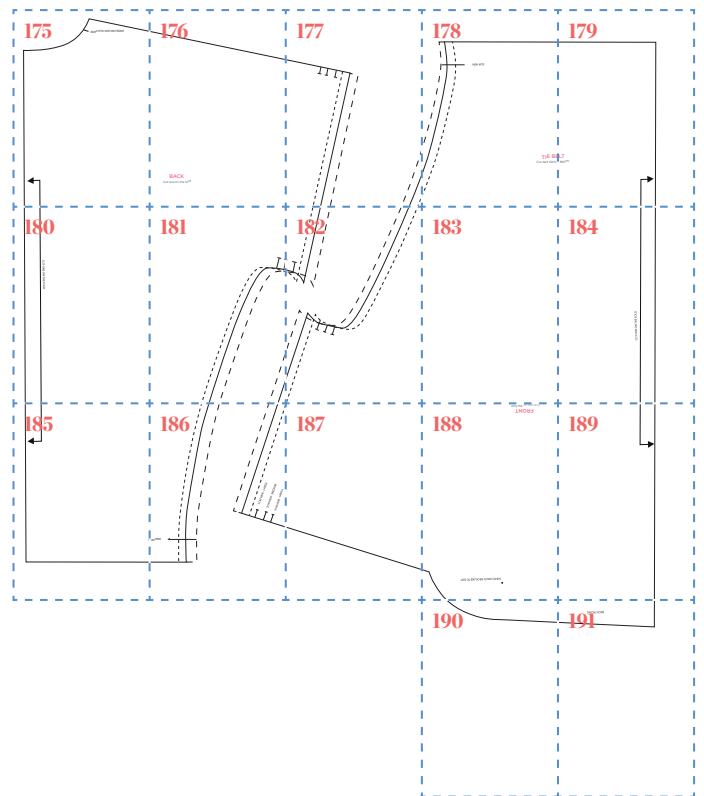

Isla Dress

Sew Style Dressmaker: P62 • Templates P108-128

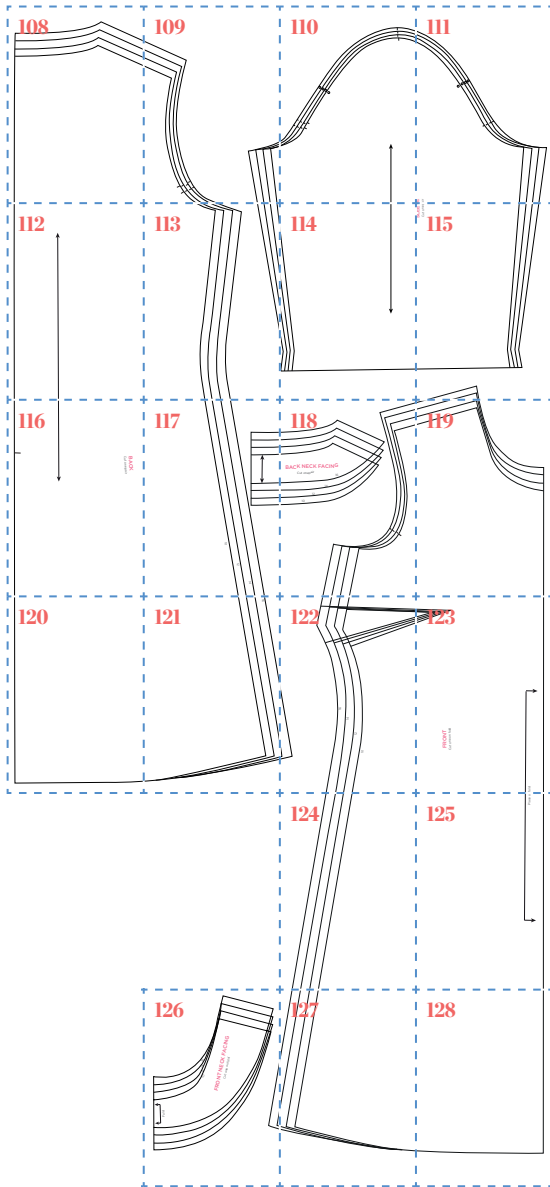

Sleeveless Ruffle Top

Sew Style Dressmaker: P74
Templates P161-174

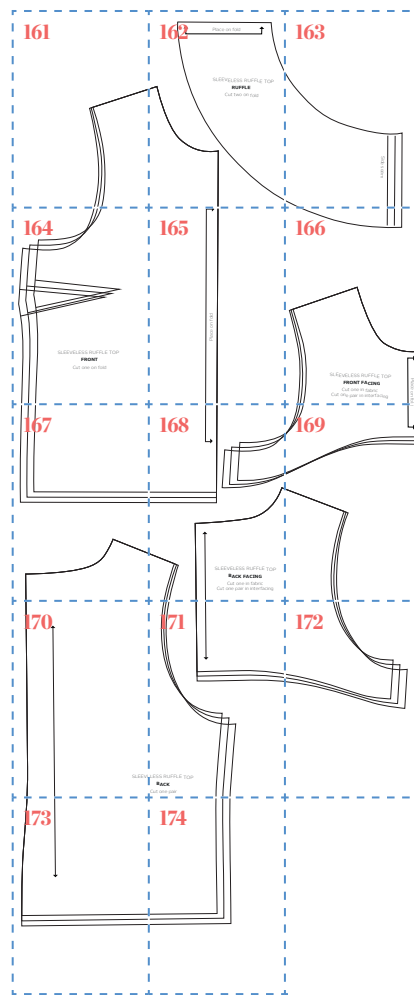

Bardot Top

Sew Style Dressmaker: P79
Templates P206-209

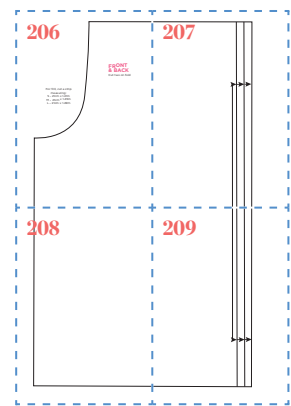

Washed Wool Tunic

Sew Style Dressmaker: P84
Templates P228-229

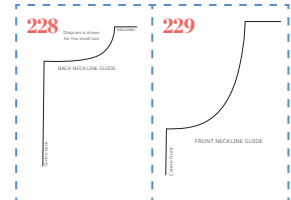

Cath Kidston Skirt

Sew Style Dressmaker: P68 • Templates P143-159

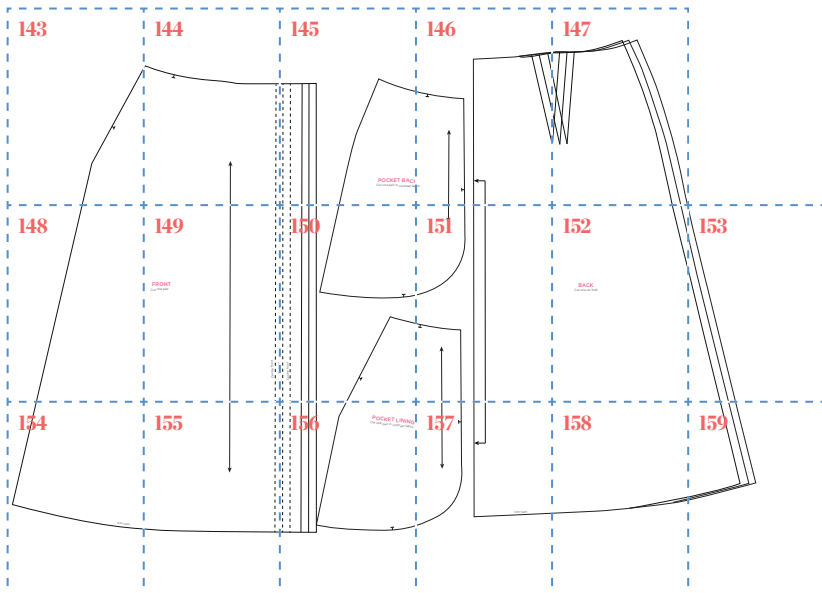

Wrap Front Blouse

Sew Style Dressmaker: P88 • Templates P232-246

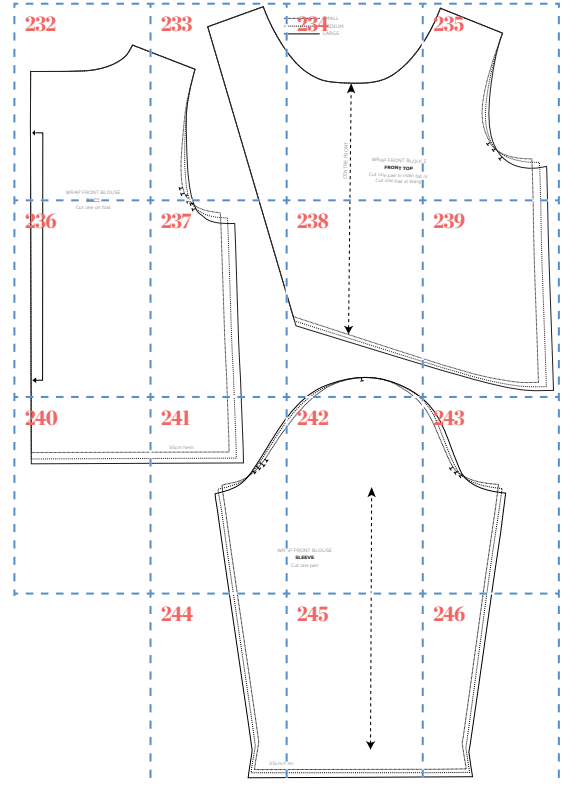

Flora Top

Sew Style Dressmaker: P78 • Templates P192-205

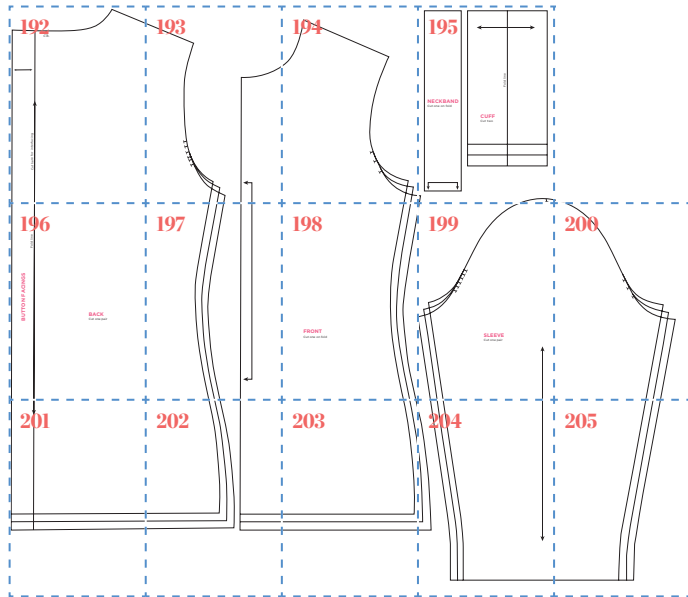

Peplum Top

Sew Style Dressmaker: P82 • Templates P210-227

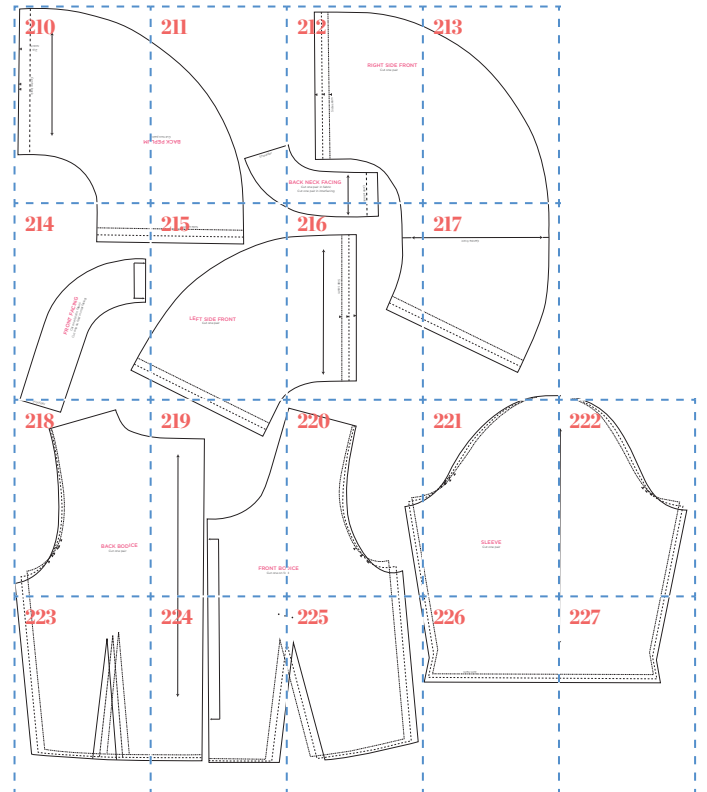

Embroidered Blouse

Sew Style Dressmaker: P86
Templates P230-231

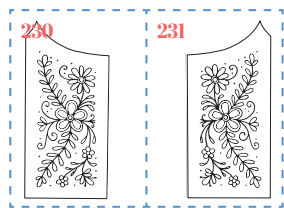

Classic Capelet

Sew Style Dressmaker: P93 • Templates P254-264

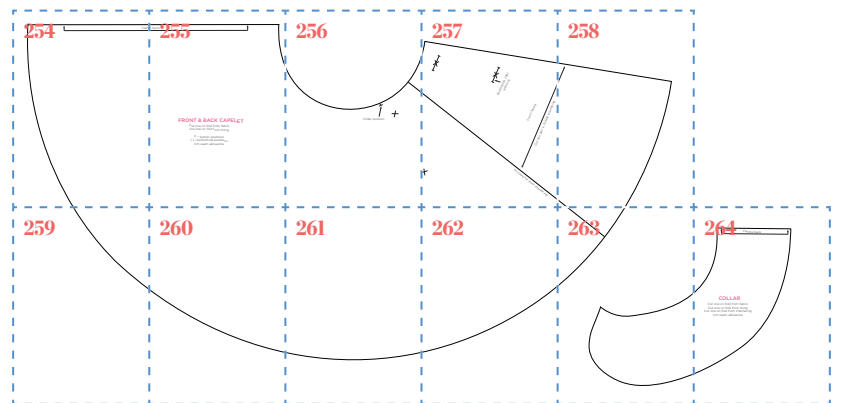

Palazzo Pants

Sew Style Dressmaker: P90 • Templates P247-252

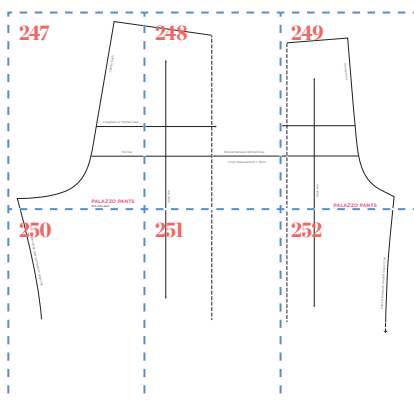

Gabrielle Jacket

Sew Style Dressmaker: P94 • Templates P265-278

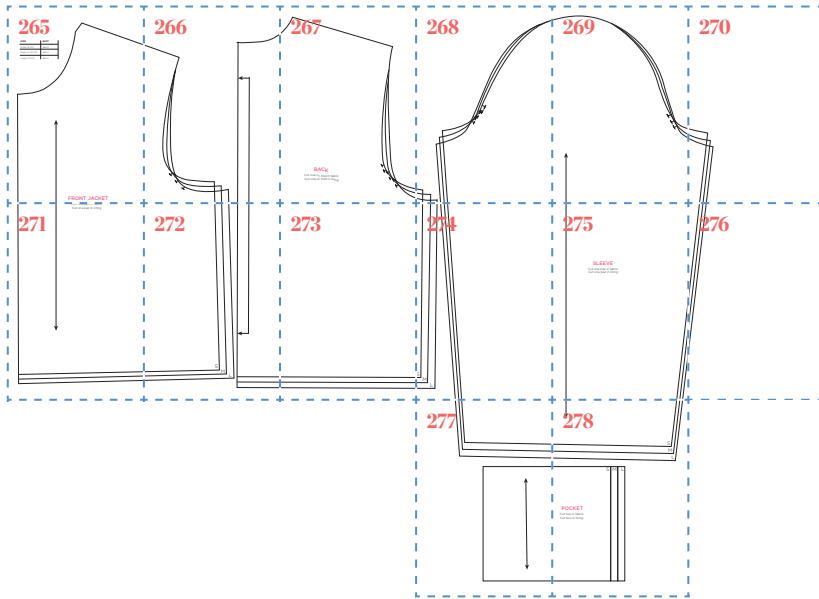

Saddle Bag

Sew Style Dressmaker: P101
Templates P304-309

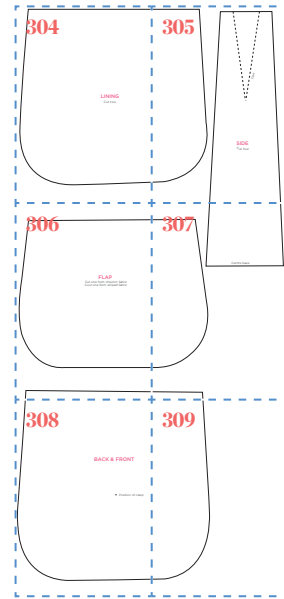

Easy Swing Jacket

Sew Style Dressmaker: P96 • Templates P279-302

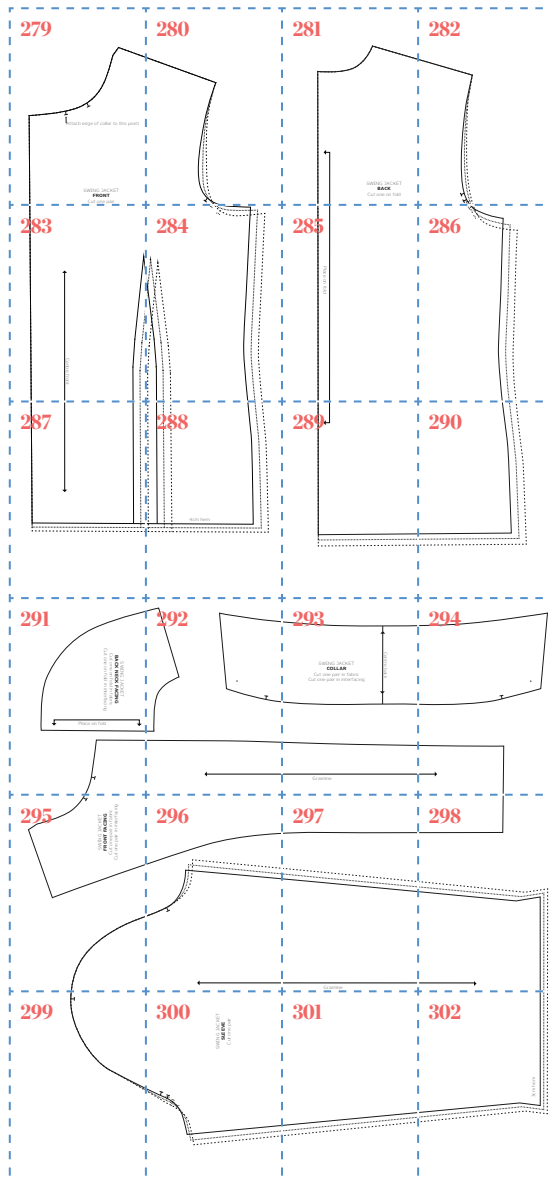

Aztec Clutch

Sew Style Dressmaker: P103
Templates P310-314

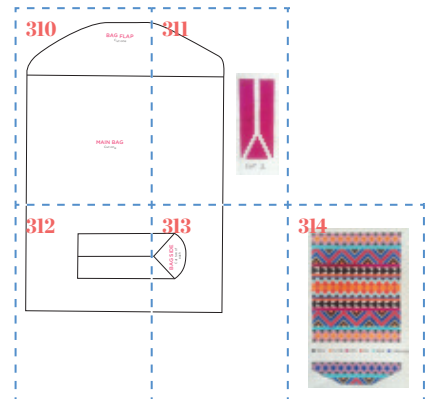

Tweed Satchel

Sew Style Dressmaker: P104
Templates P315-317

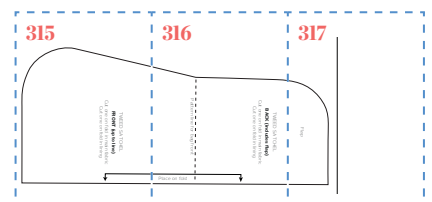



Flora Pyjama Set

PAGE 38

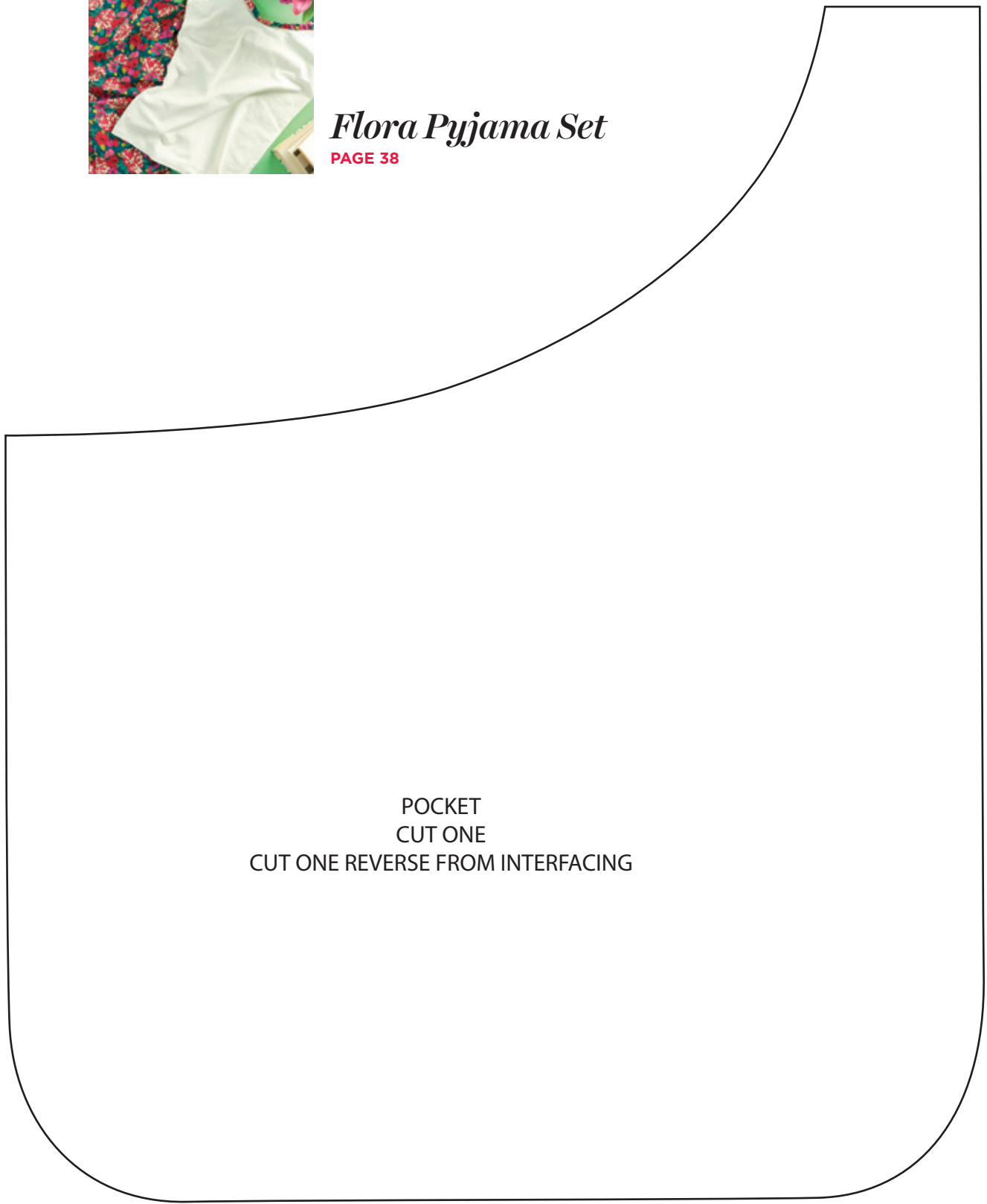

POCKET
CUT ONE
CUT ONE REVERSE FROM INTERFACING

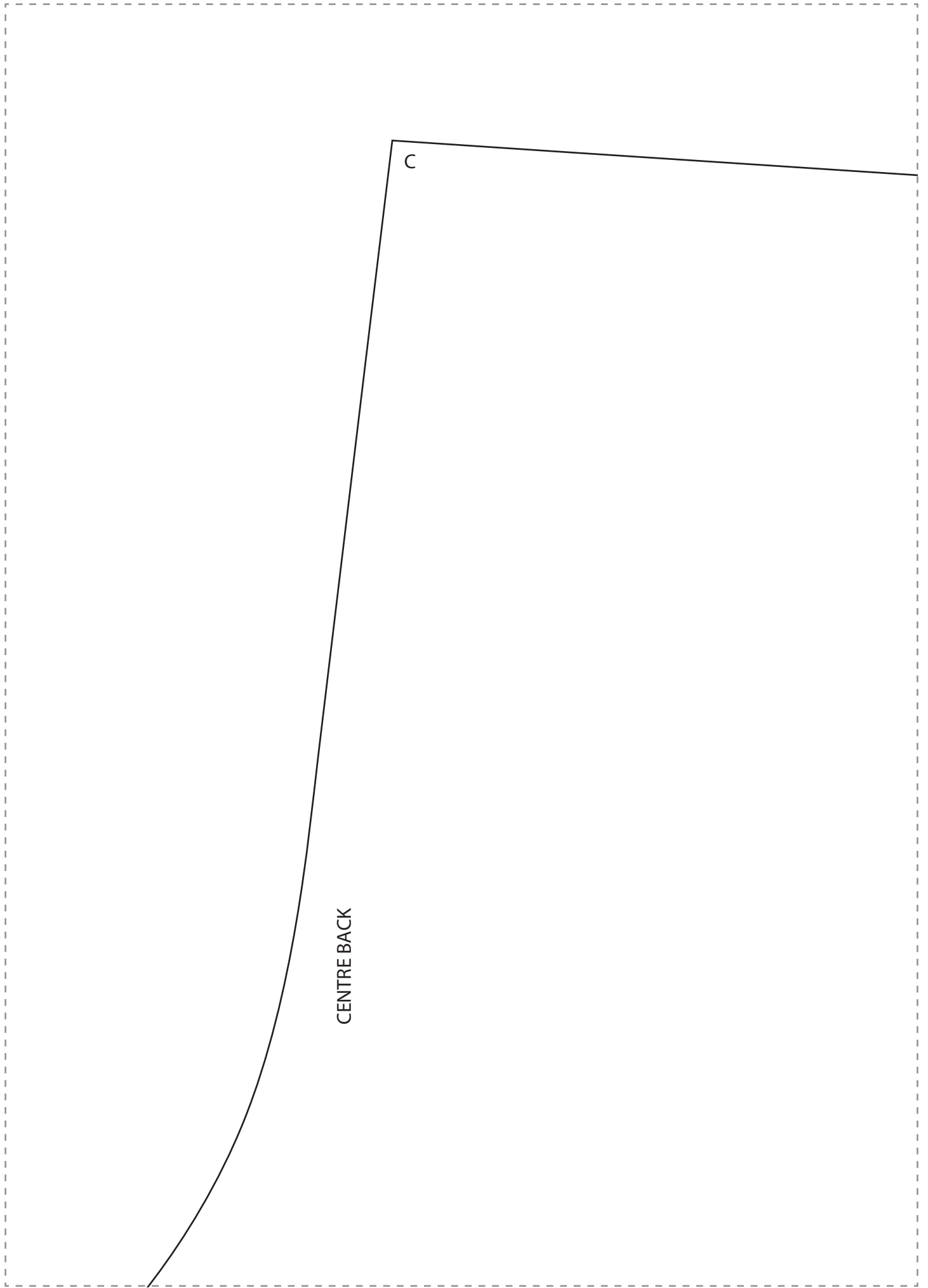

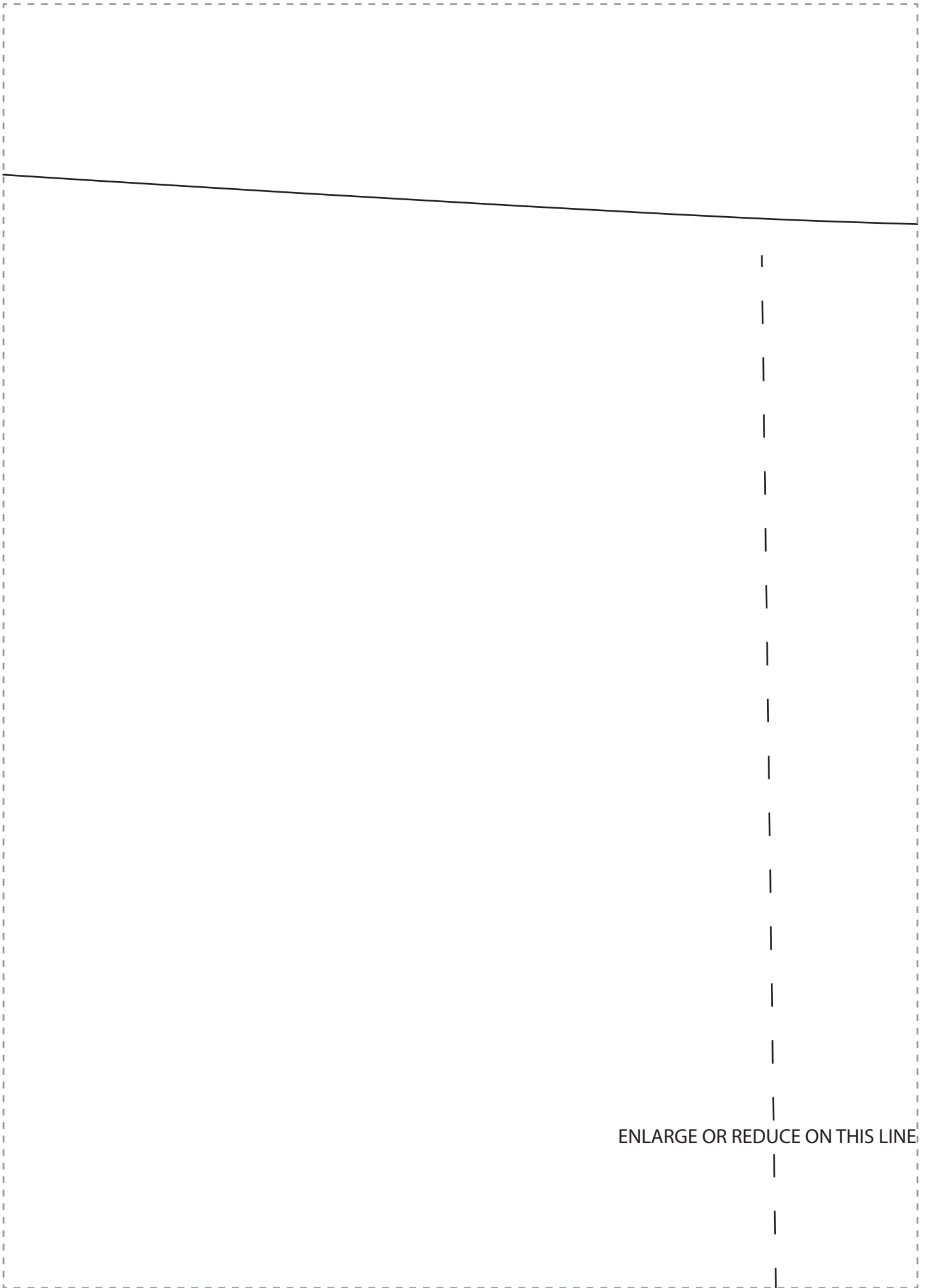

ENLARGE OR REDUCE ON THIS LINE

SHORTS
CUT ONE
CUT ONE REVERSED

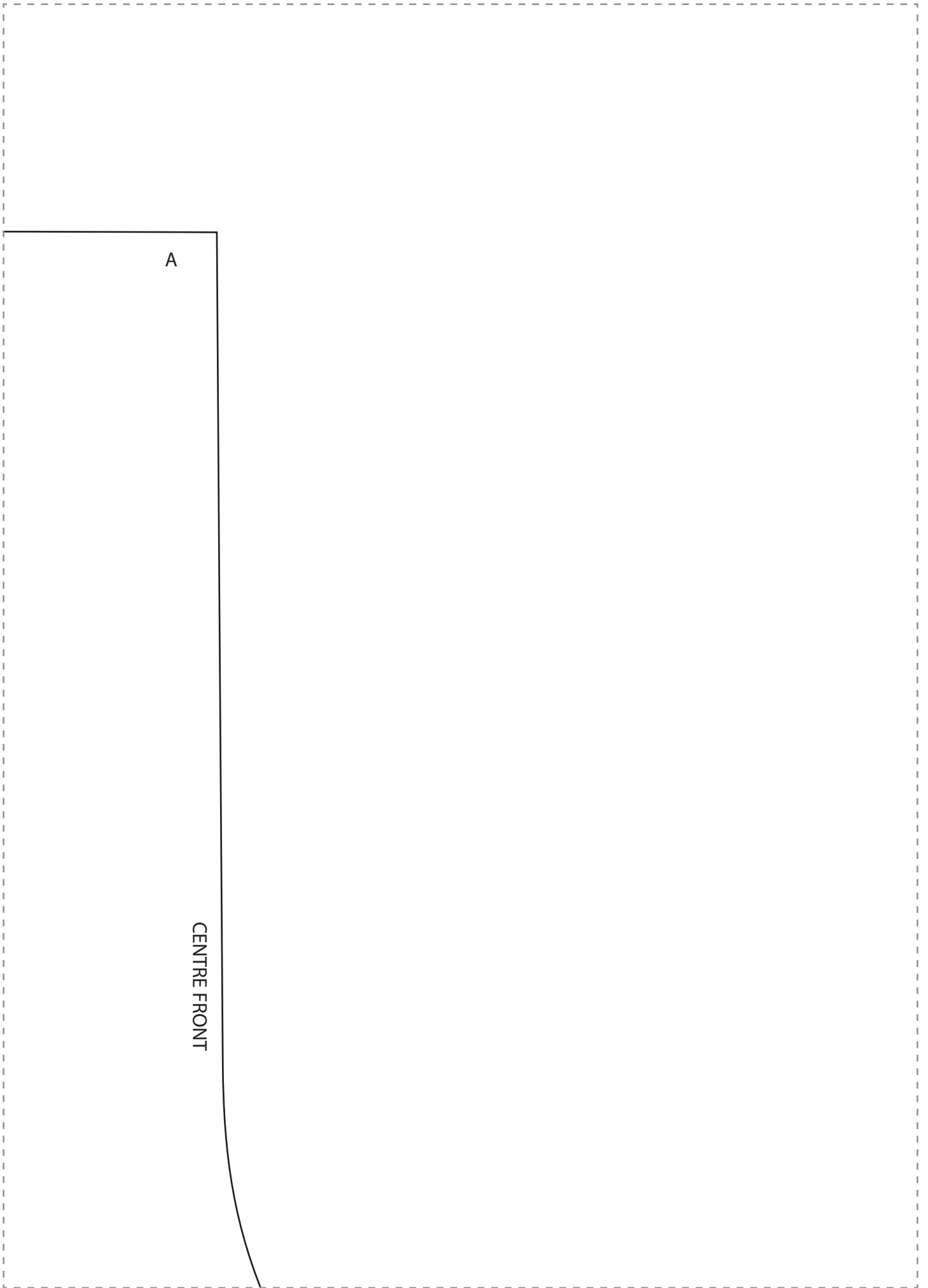

A

CENTRE FRONT

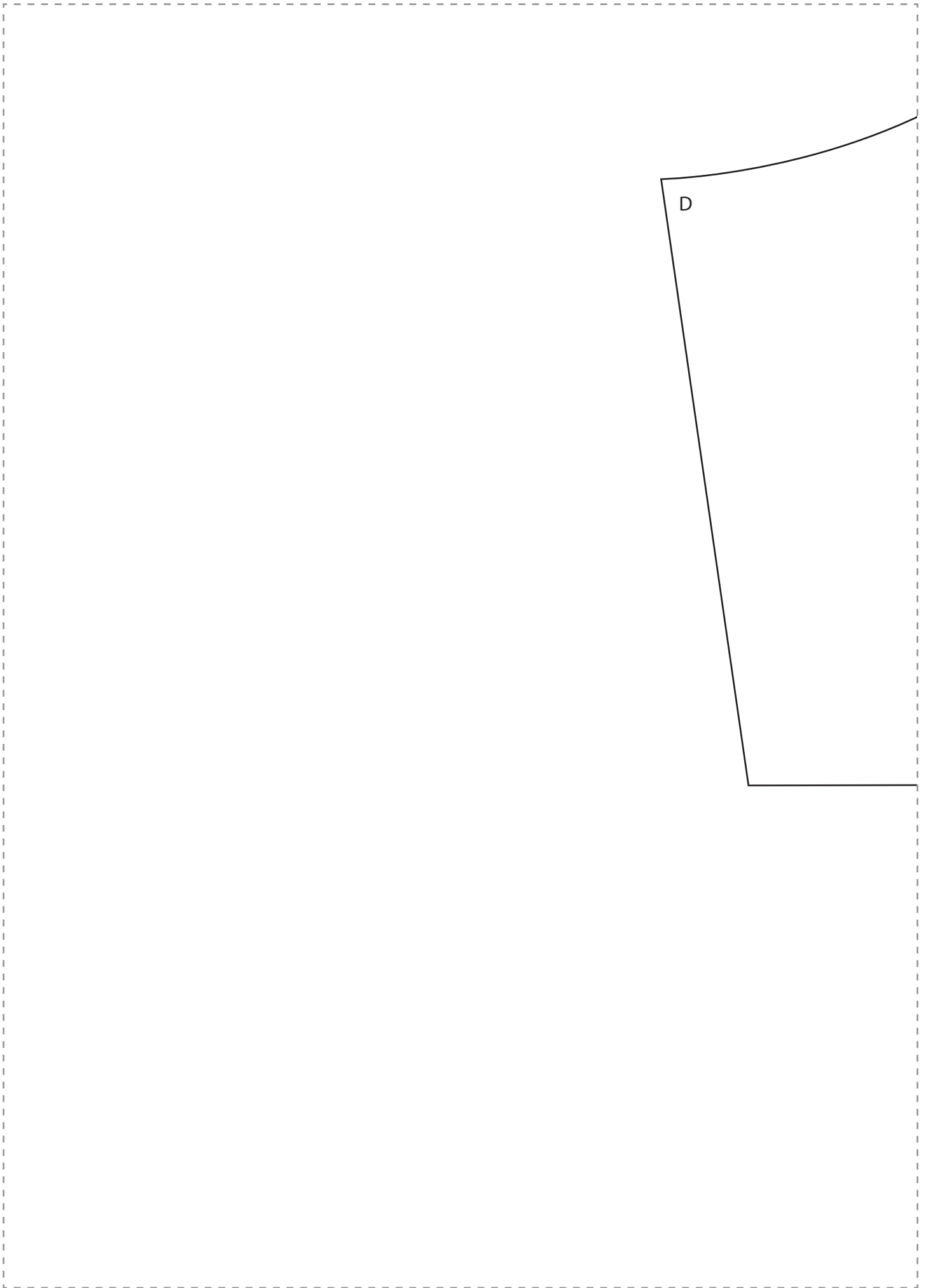

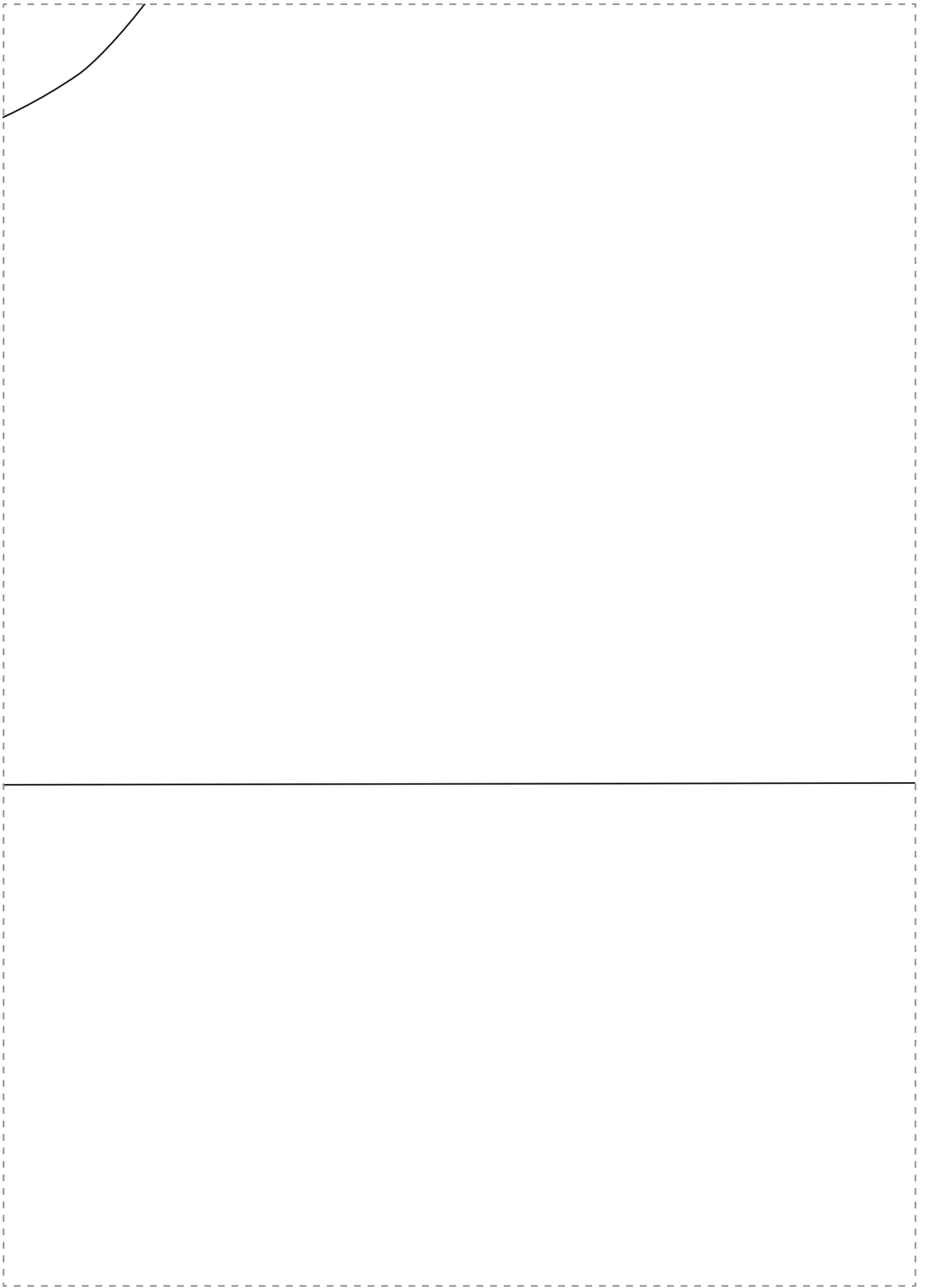

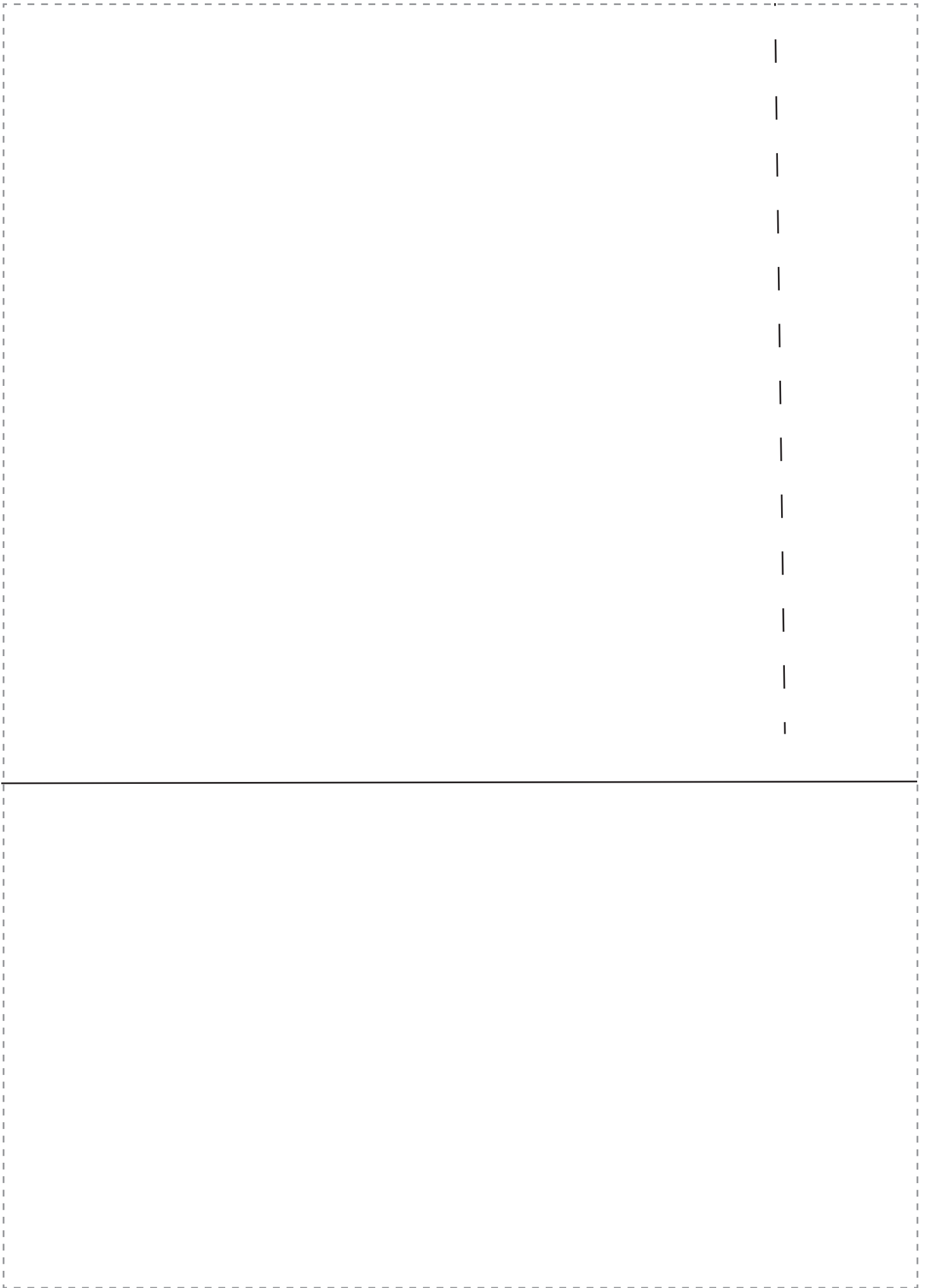

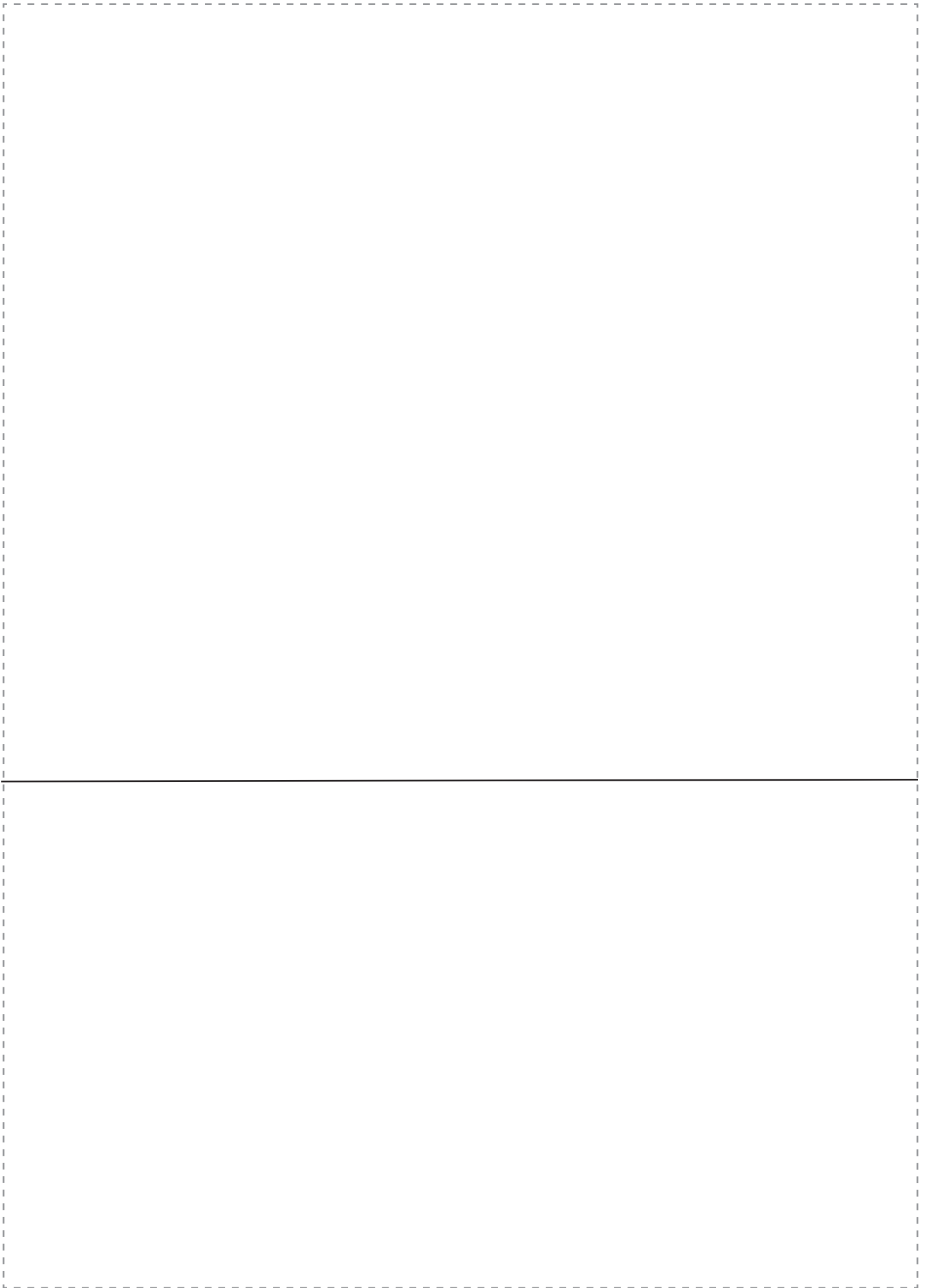

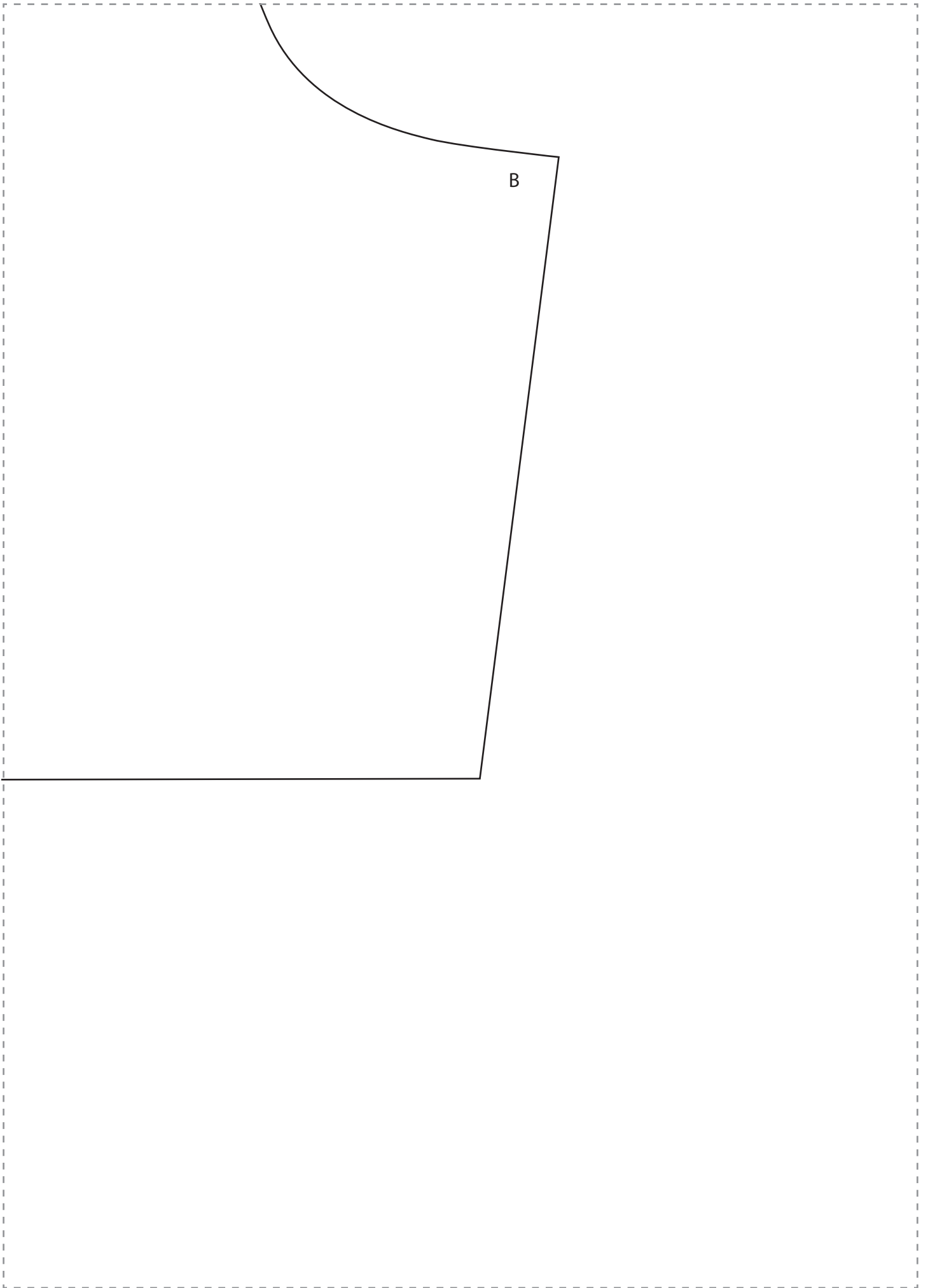



Embroidered Collar

PAGE 40

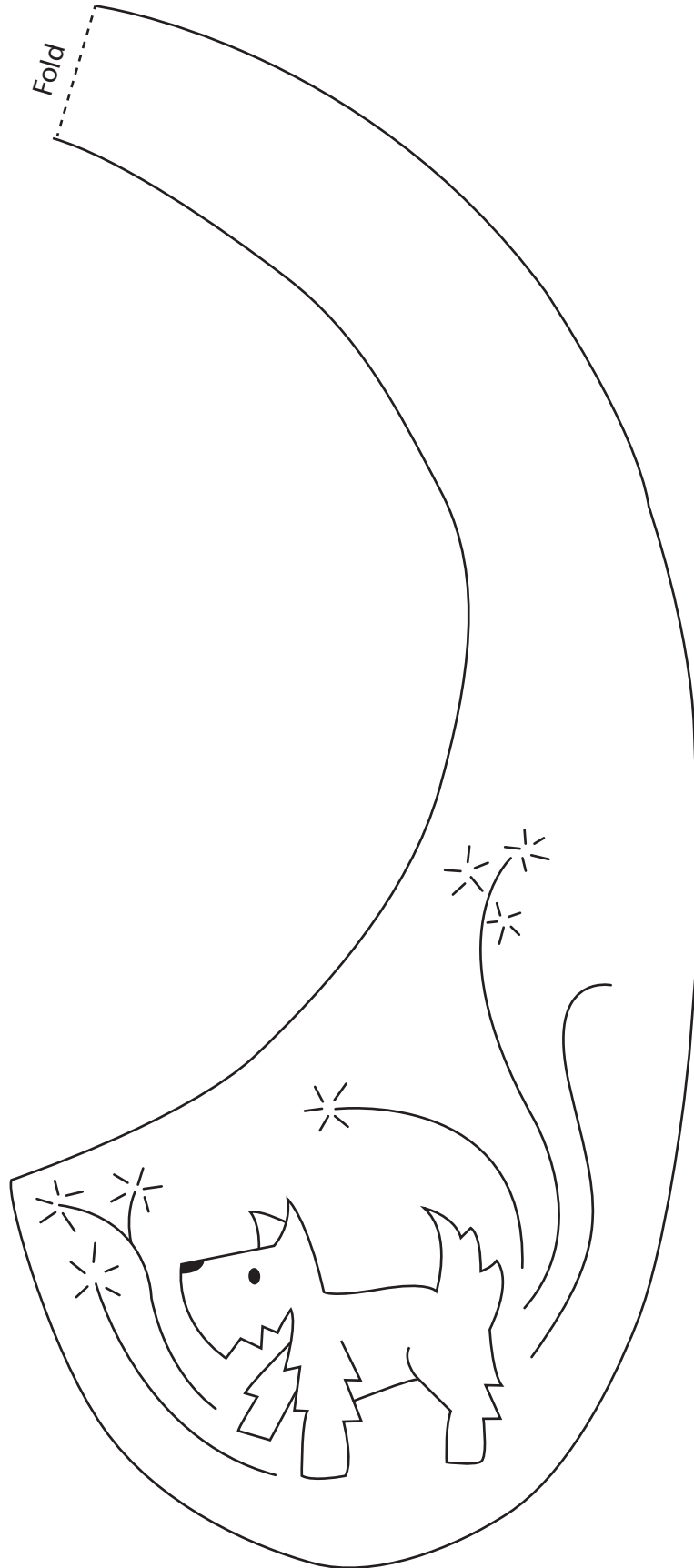



Vintage Accessories

PAGE 44

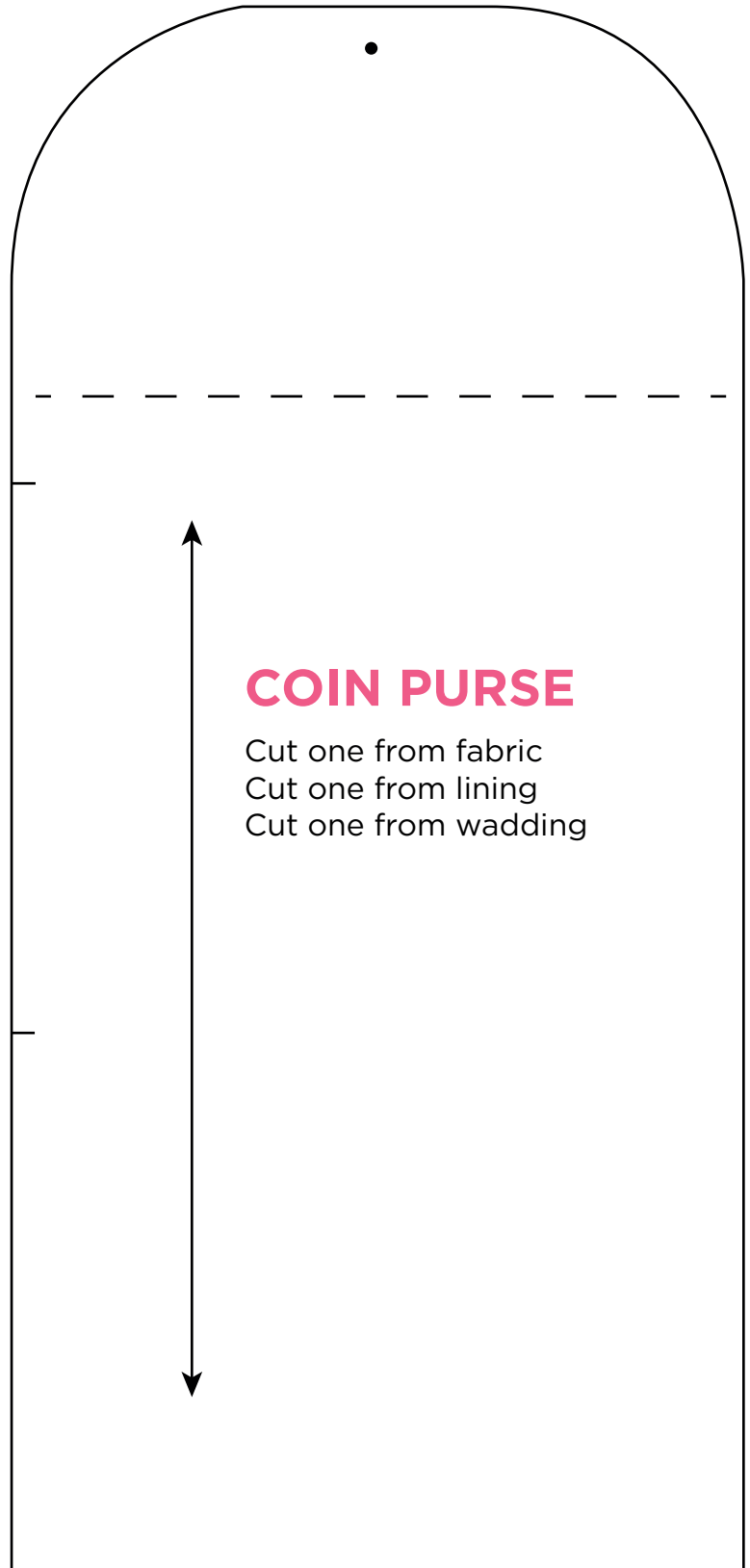

COIN PURSE

Cut one from fabric
Cut one from lining
Cut one from wadding



X

VINTAGE BAG

Cut two on fold from fabric
Cut two on fold from lining
Cut two on fold from wadding

PLACE ON FOLD



Floral Sash

PAGE 46

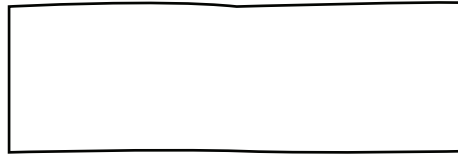

five petal flower

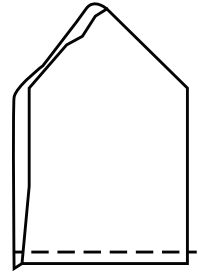
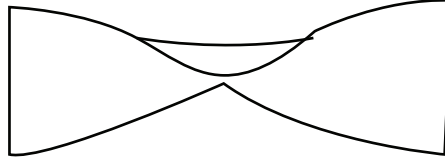

kanzashi flower

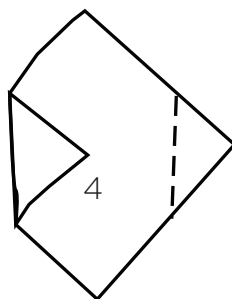
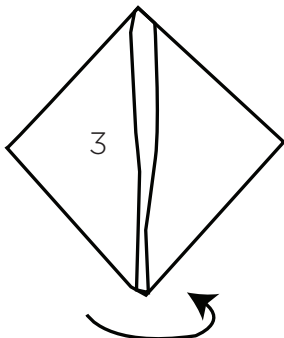
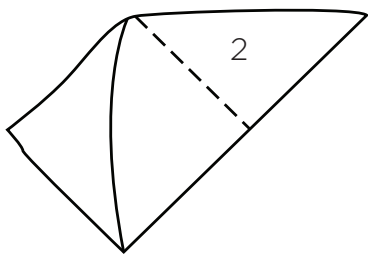
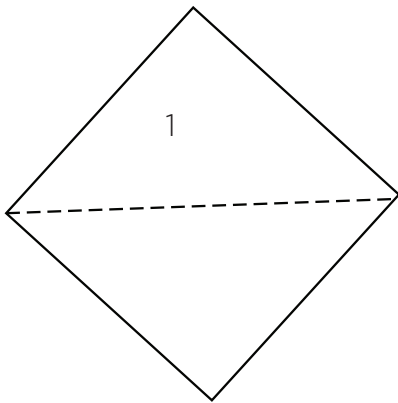

puff ball flower

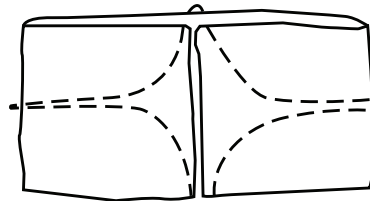
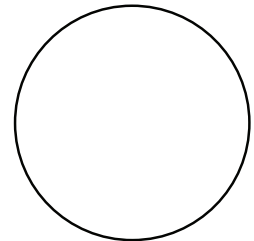
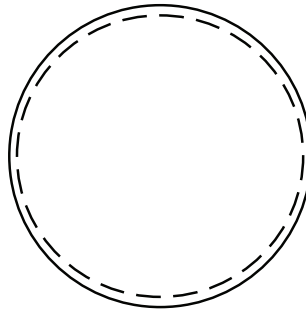

four petal flower



No-pattern Dressing Gown

PAGE 48

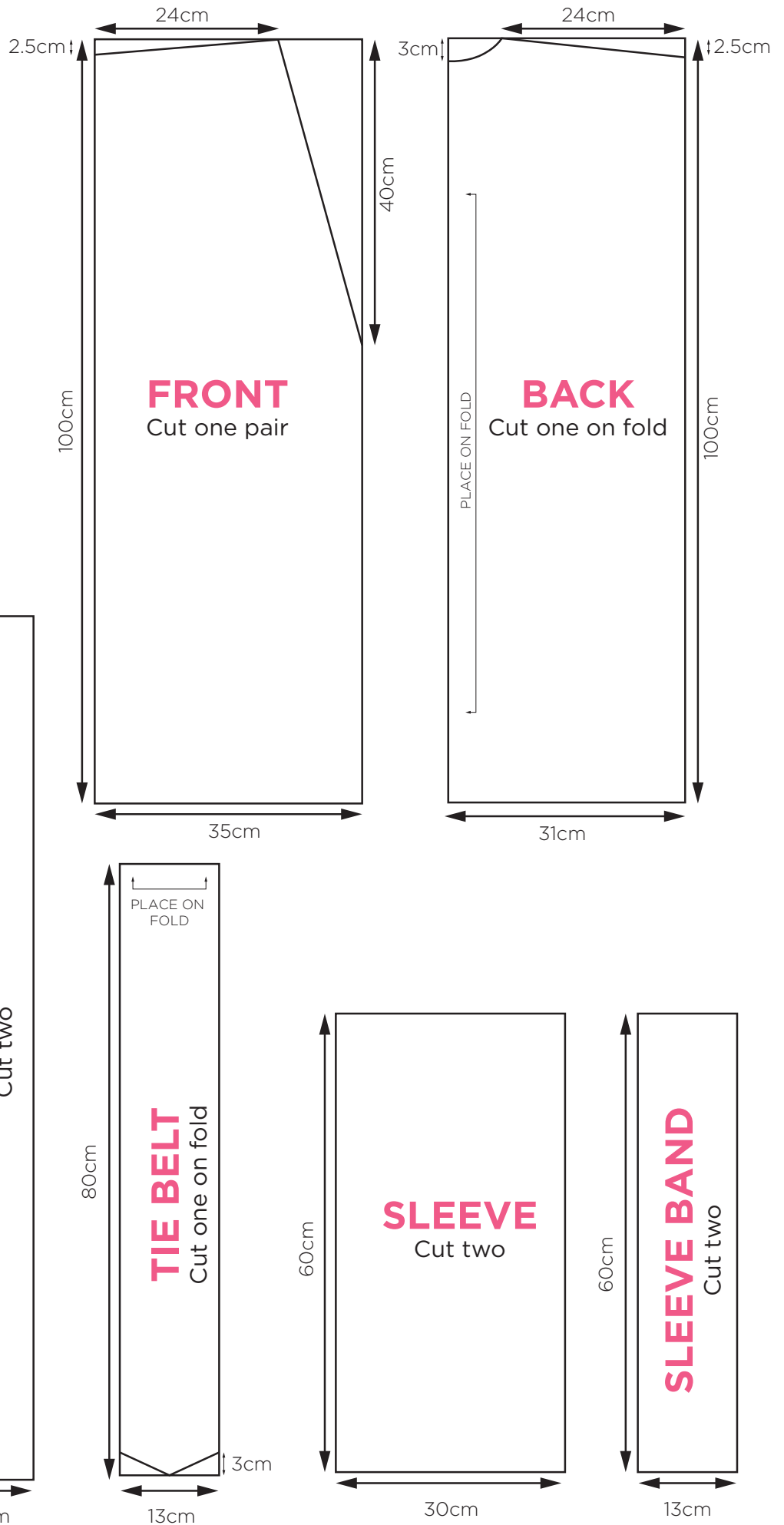



Fitted Dress

PAGE 50

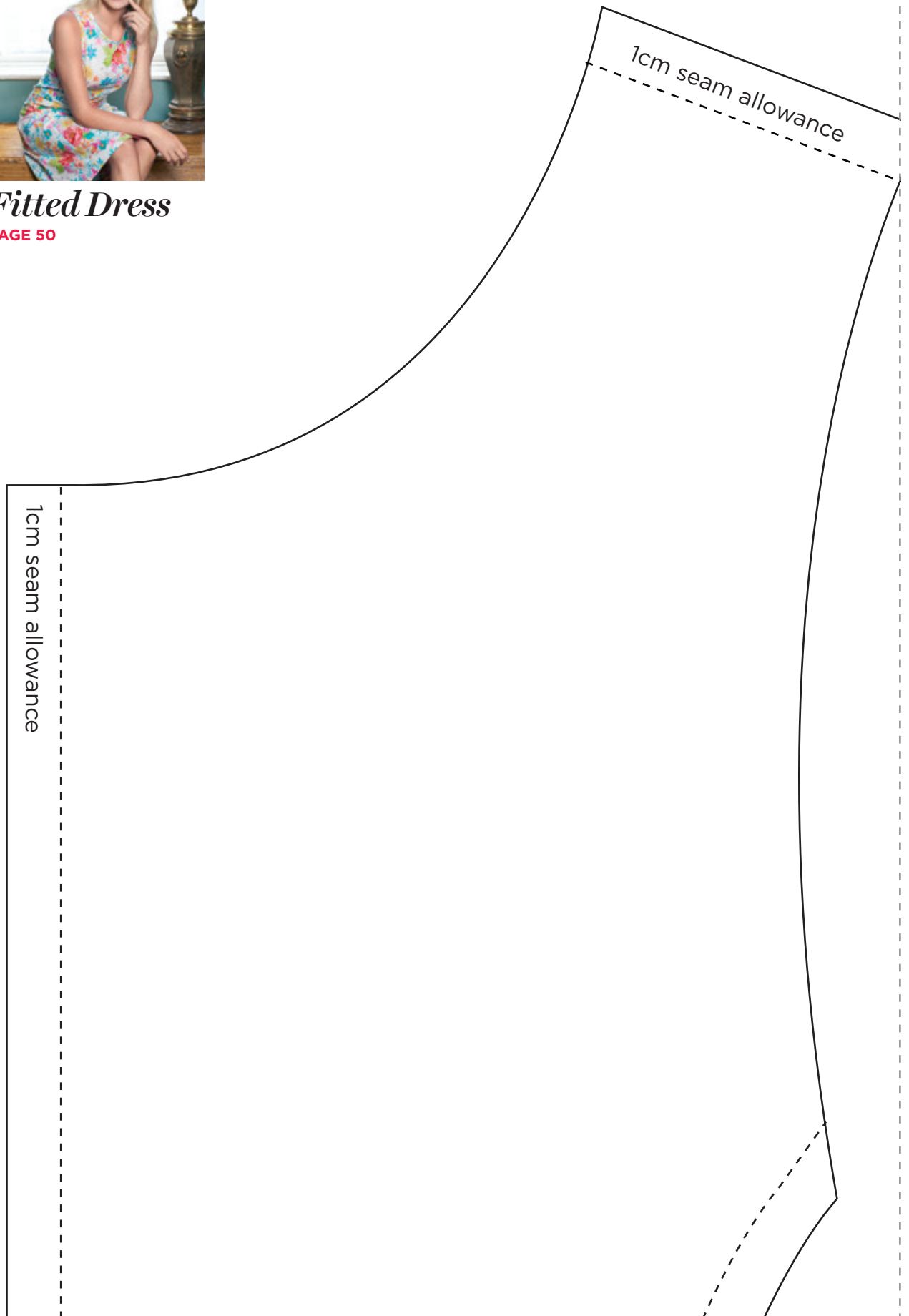

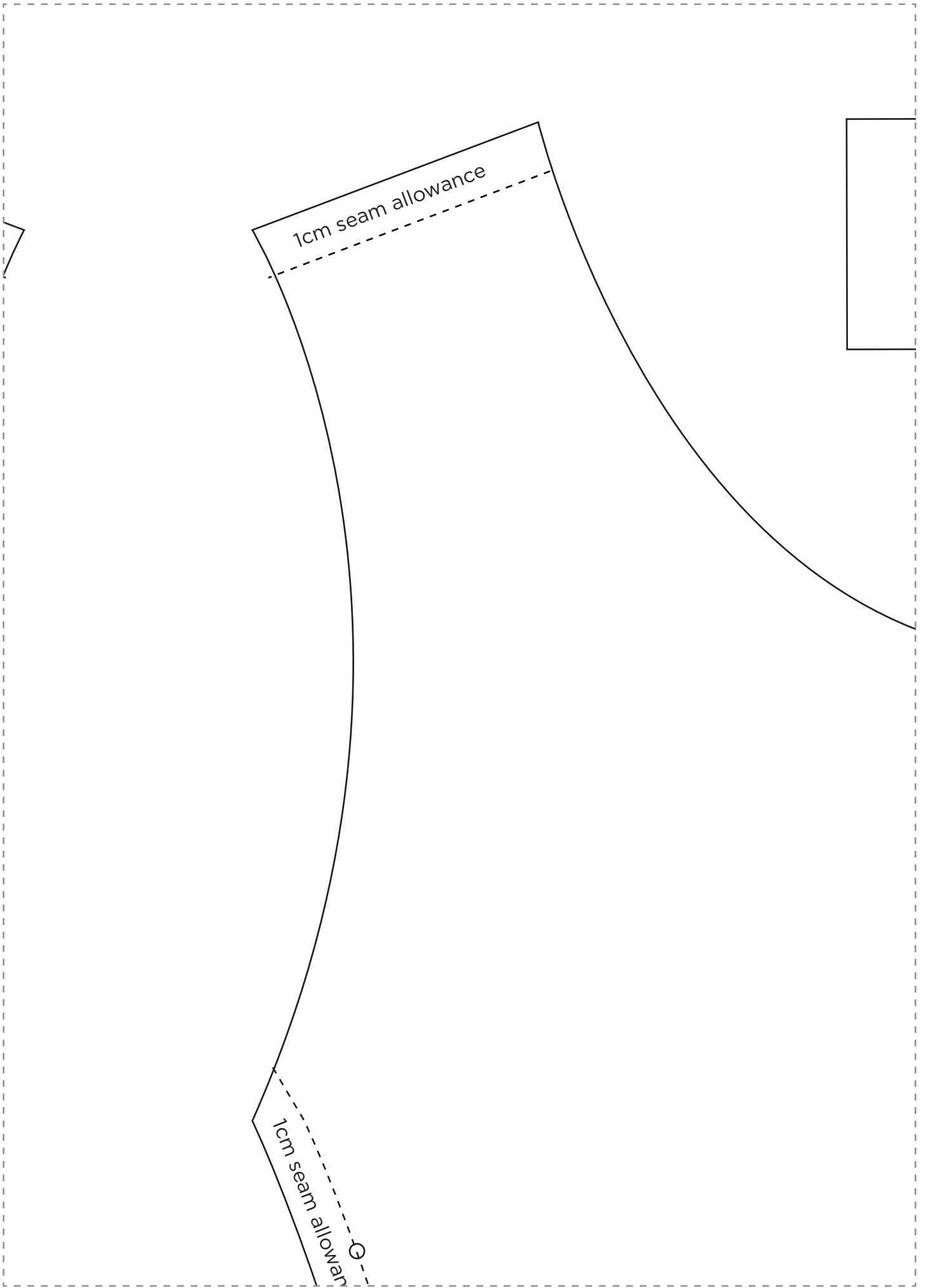

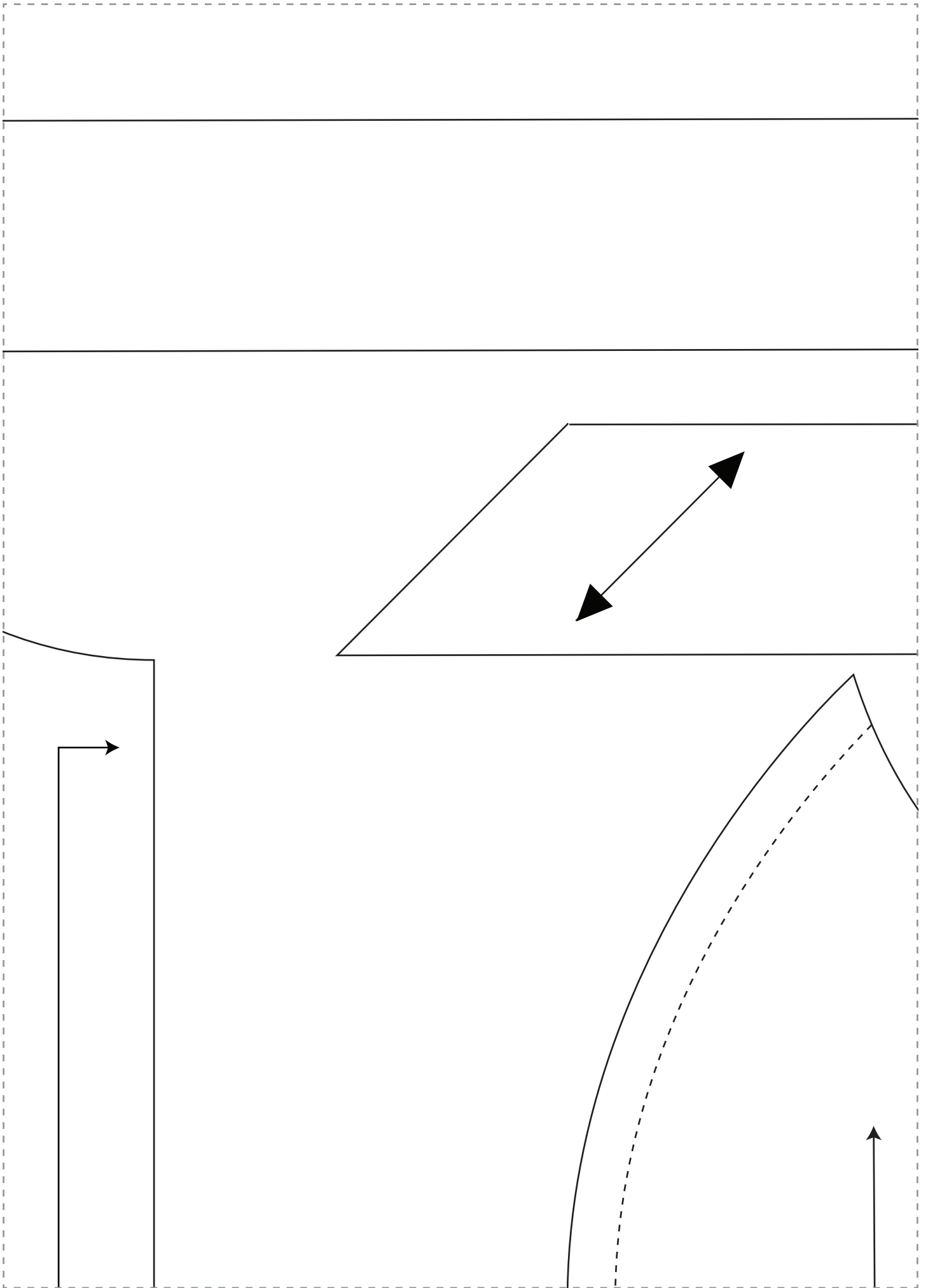

ARMHOLE BINDING

Cut two on bias

NECK BINDING

Cut one on fold

seam allowance

1cm seam allowance

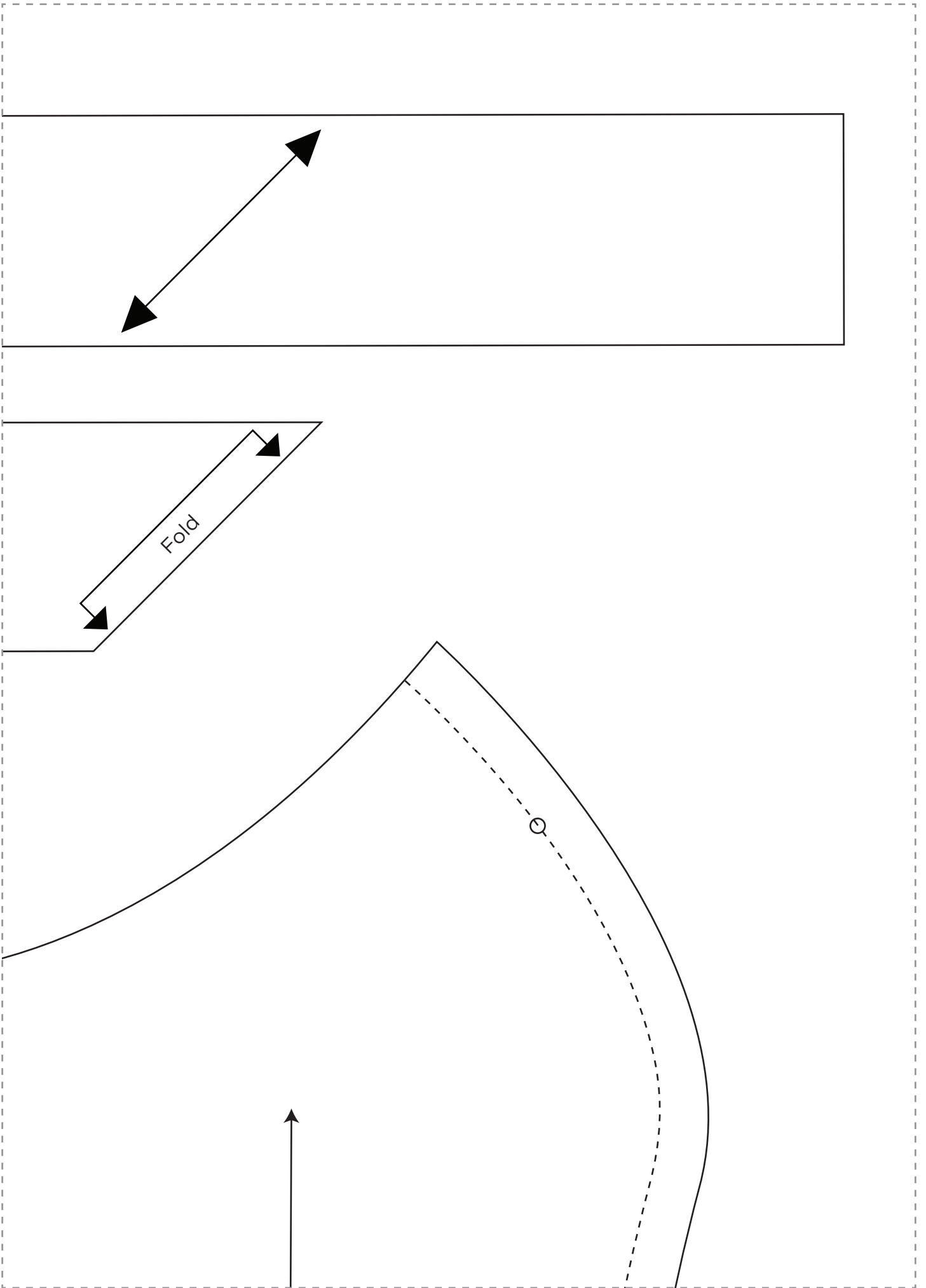

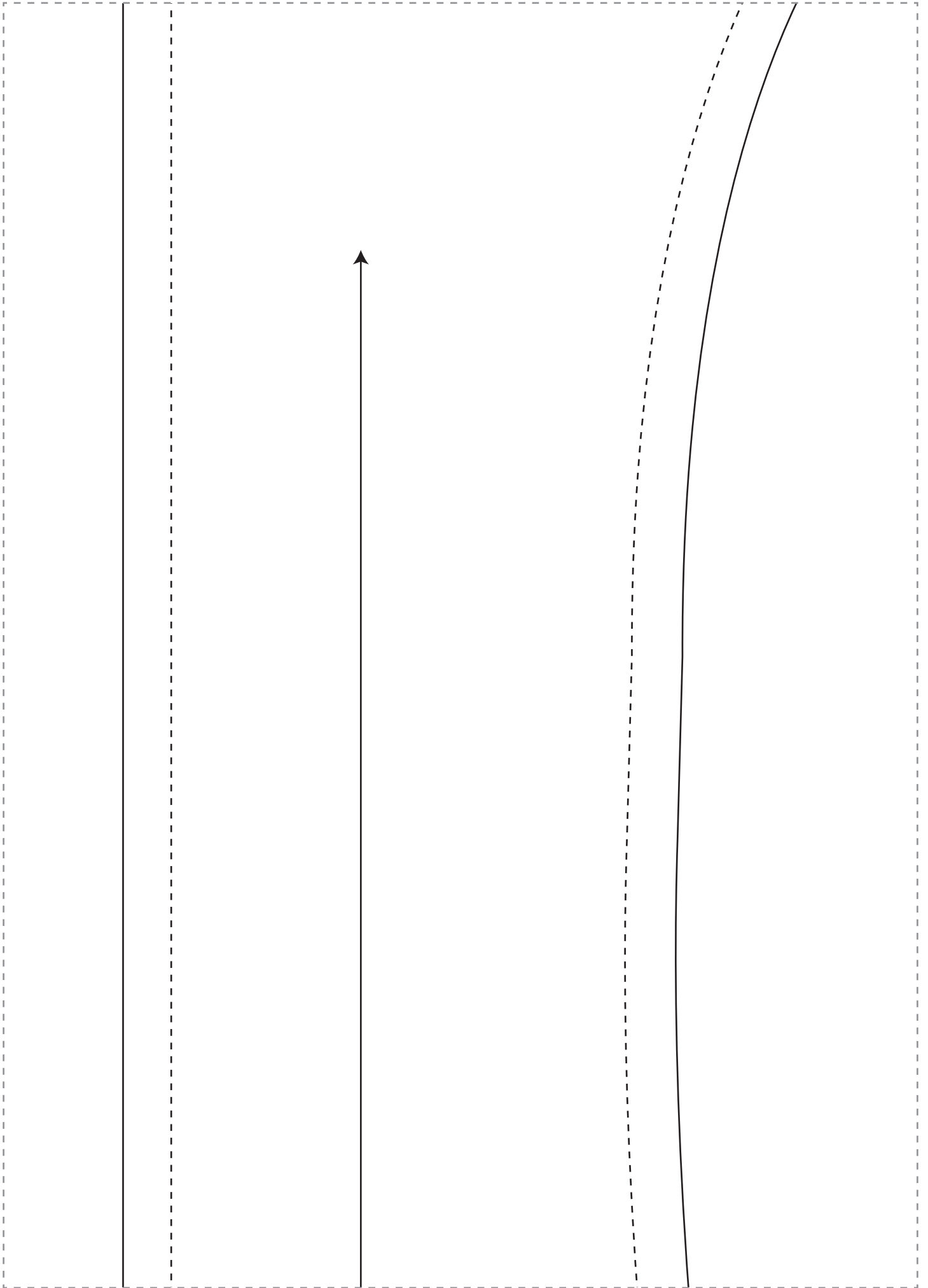

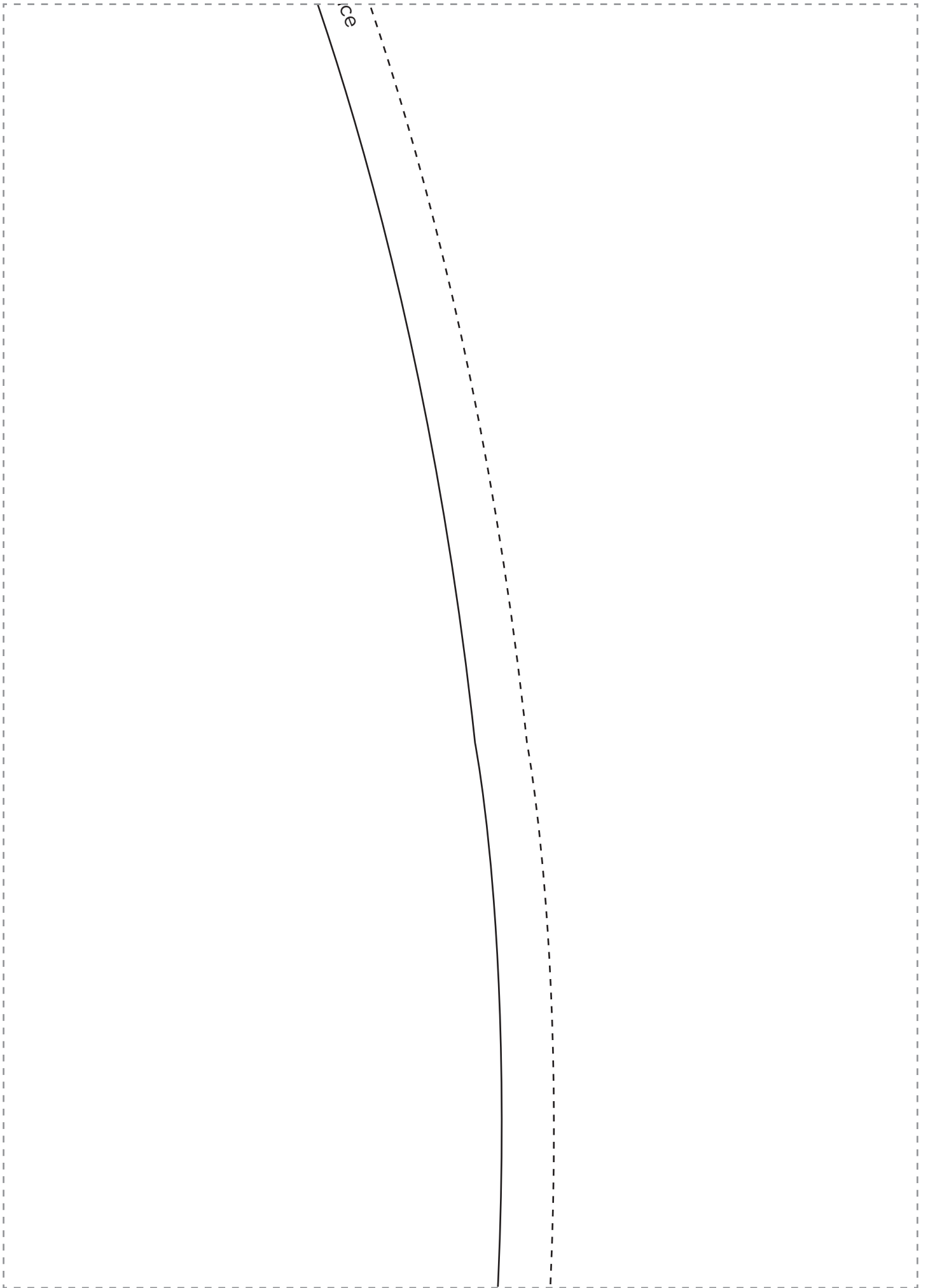

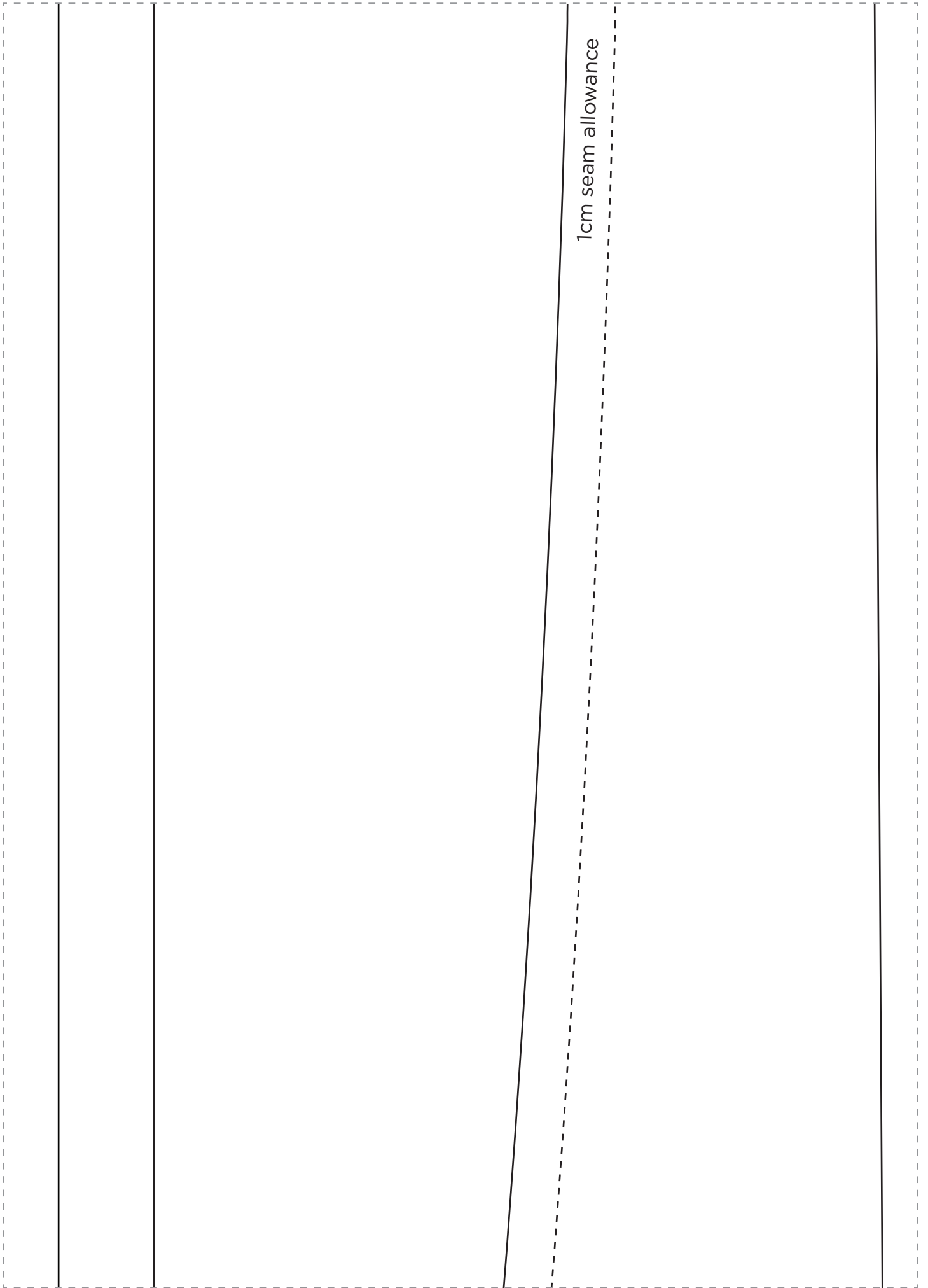

1cm seam allowance

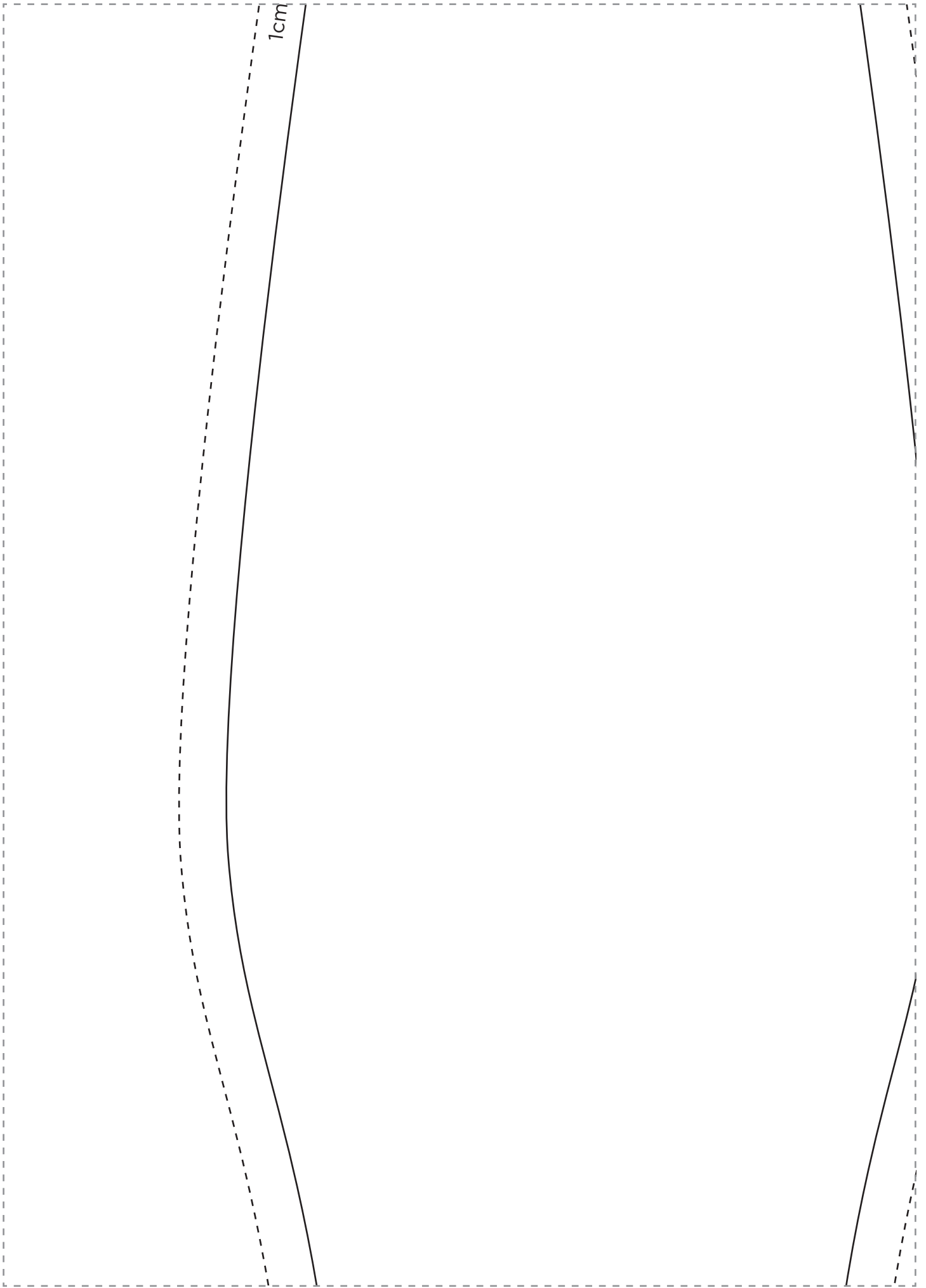

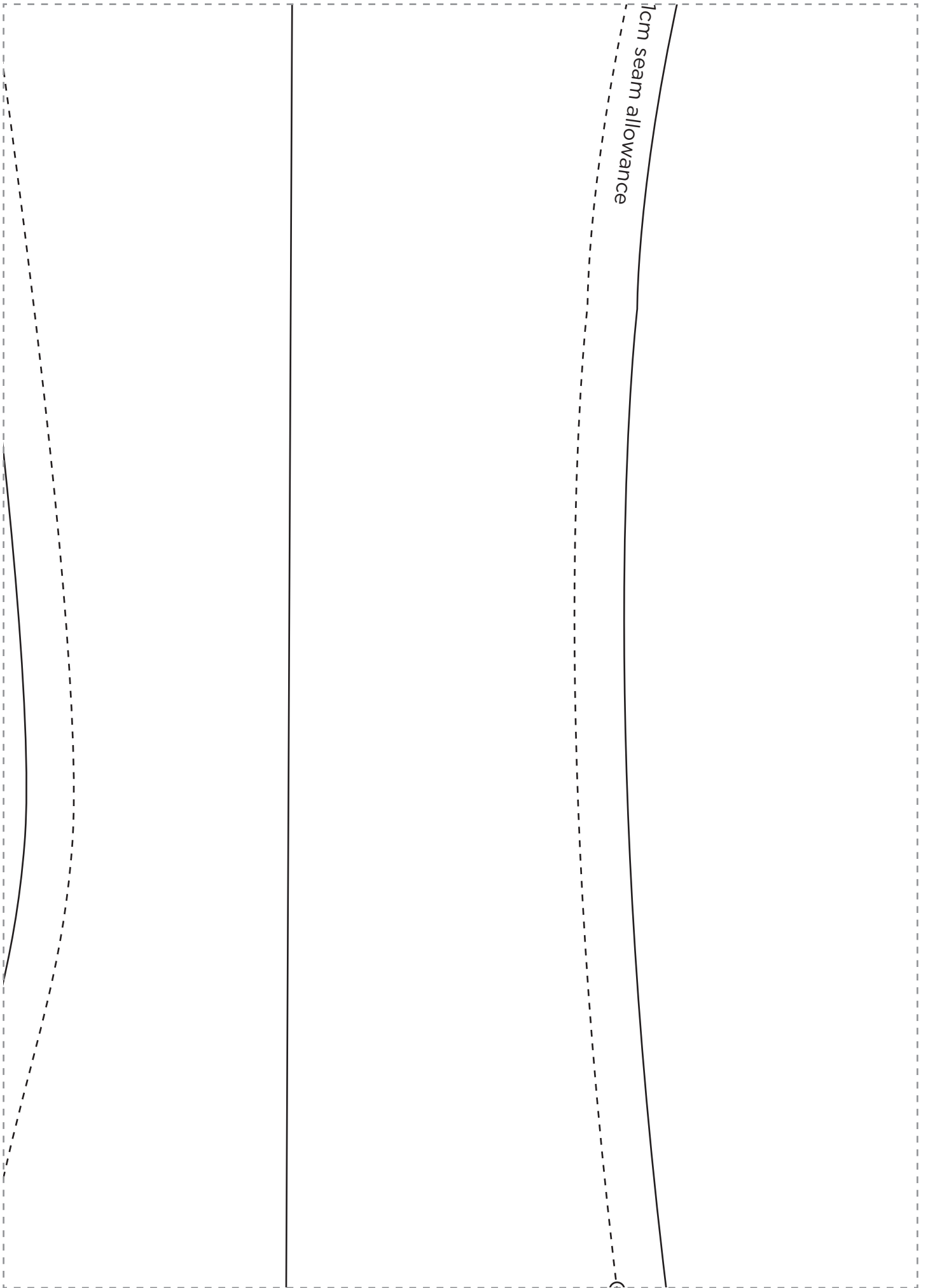

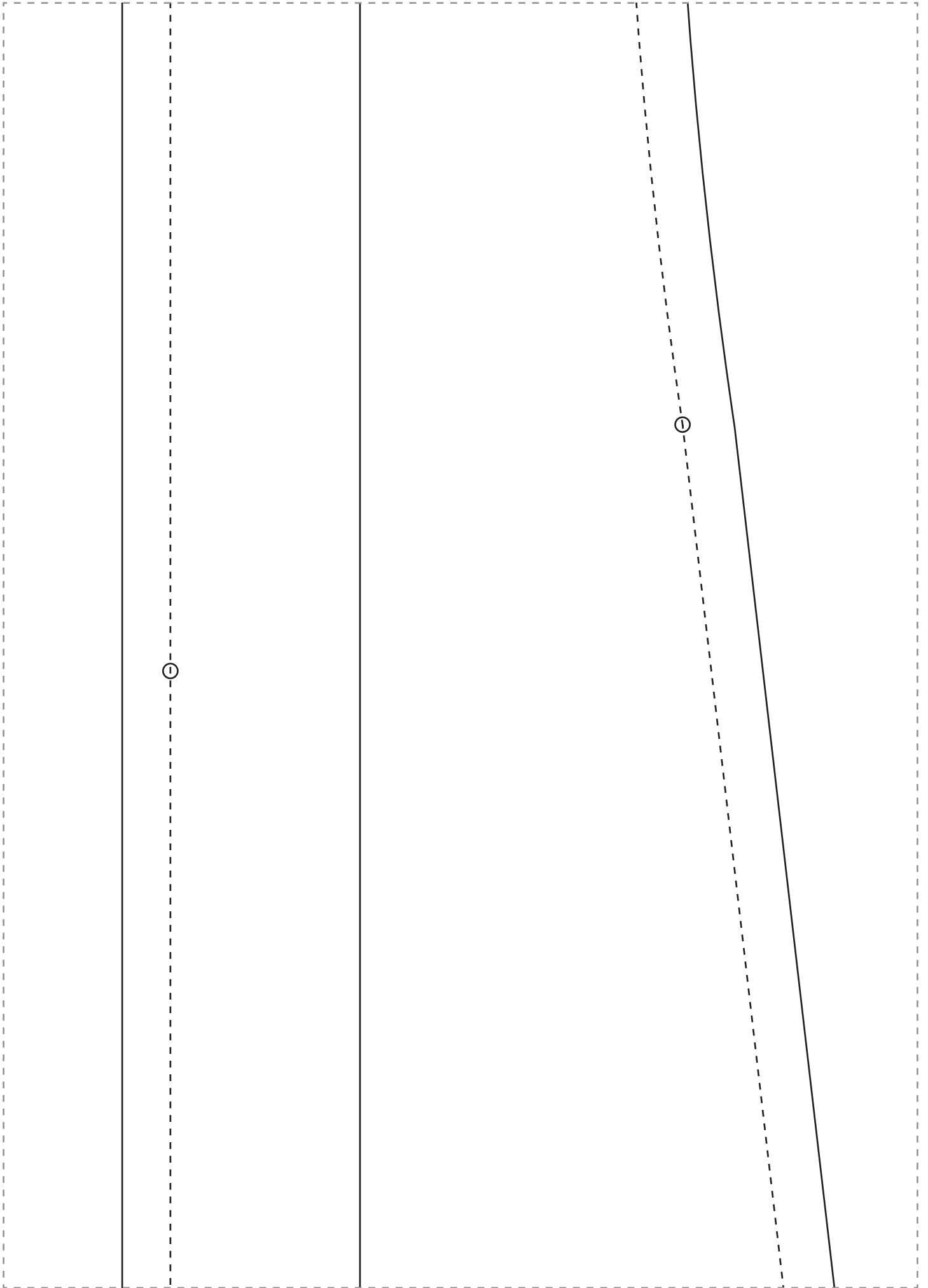

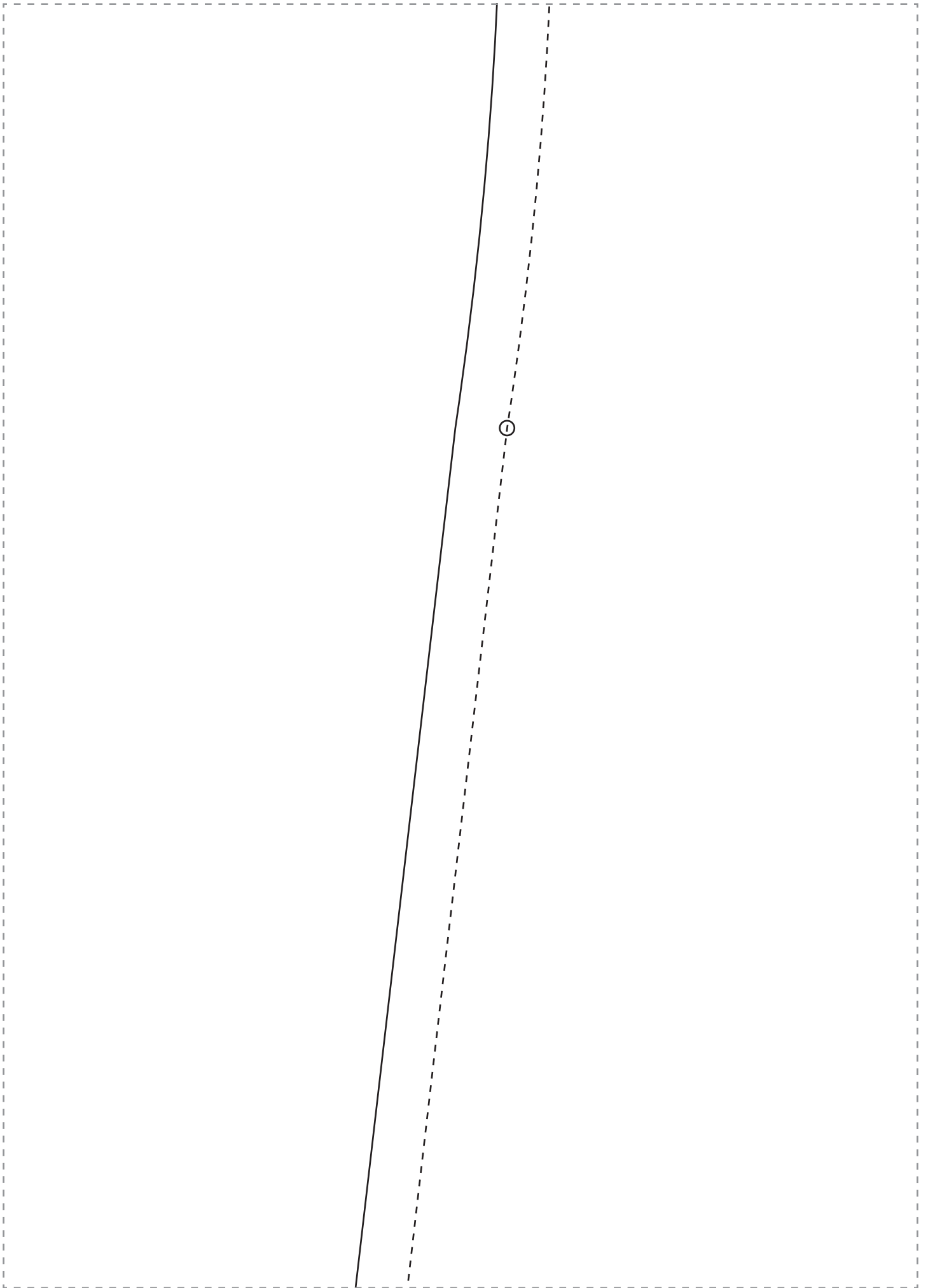

Cut on fold

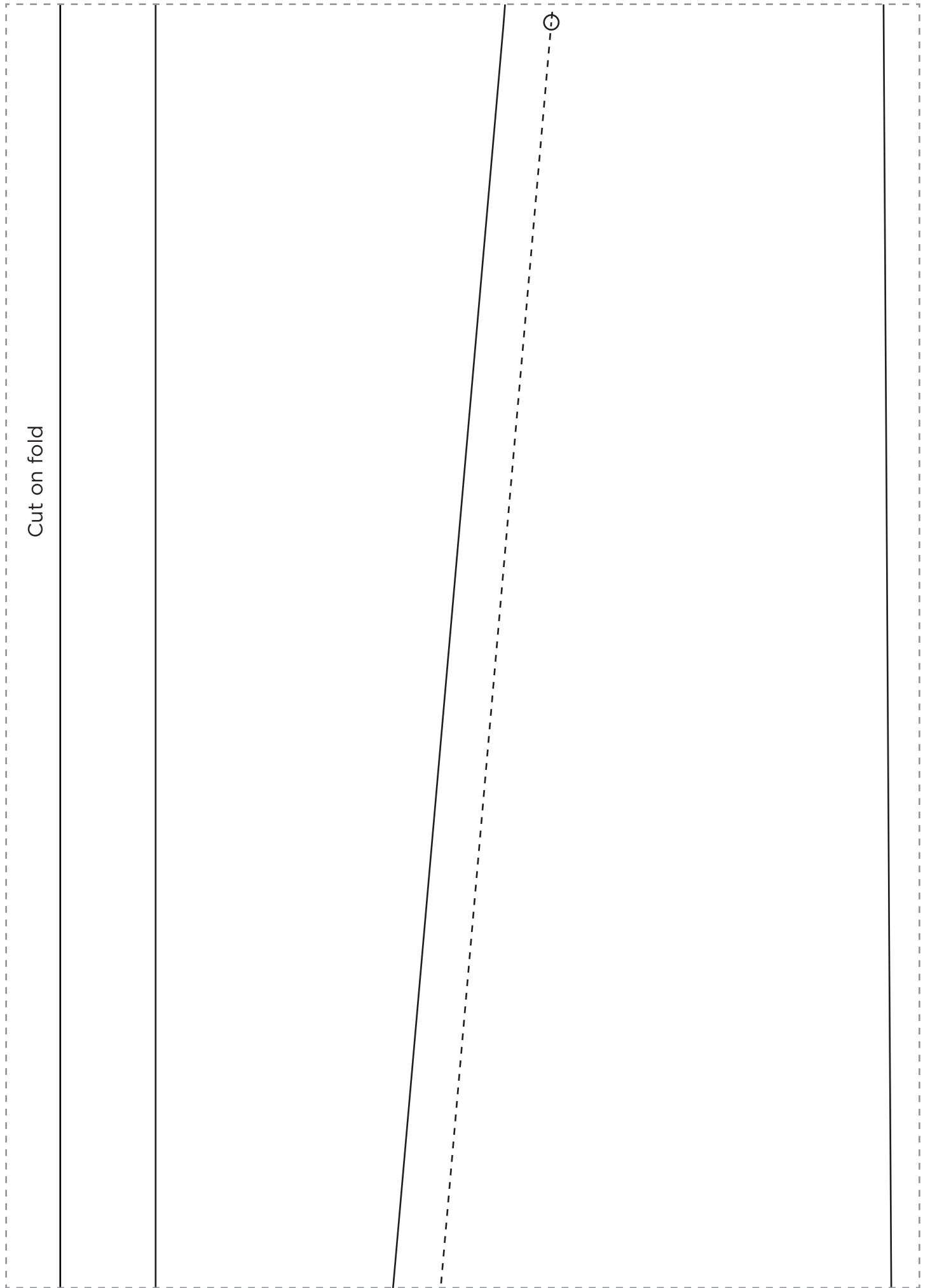

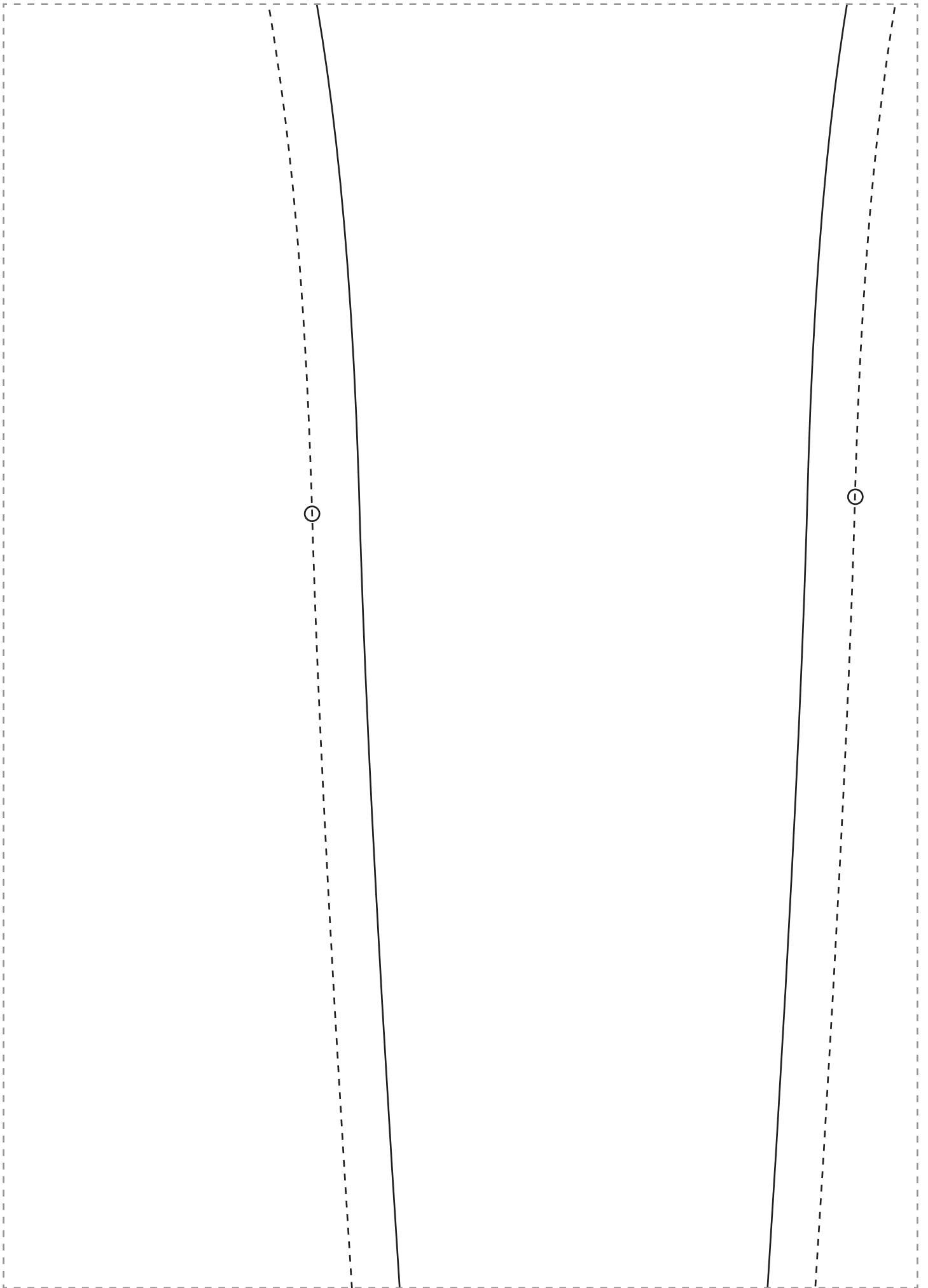

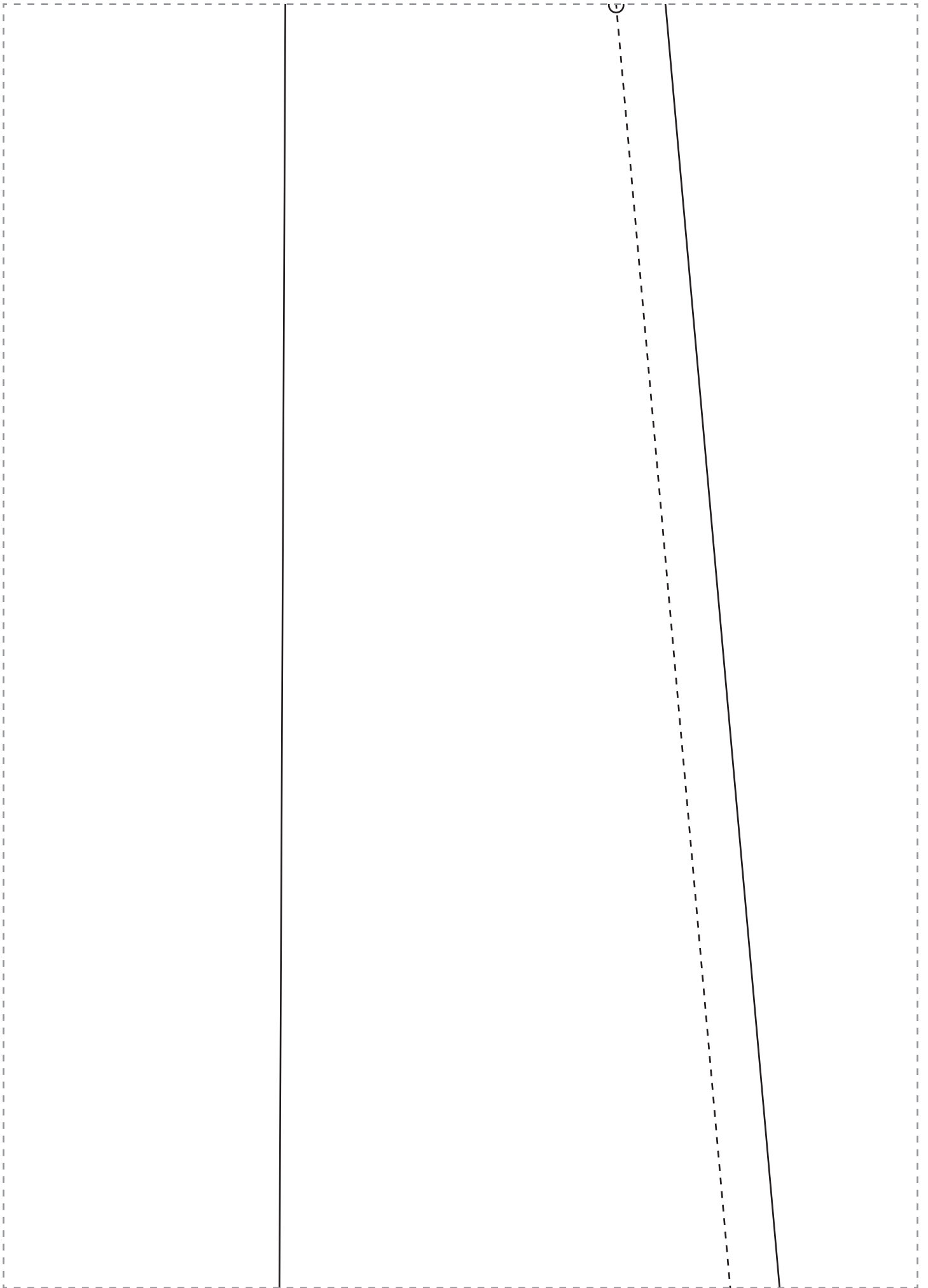



BACK PANEL

Cut two

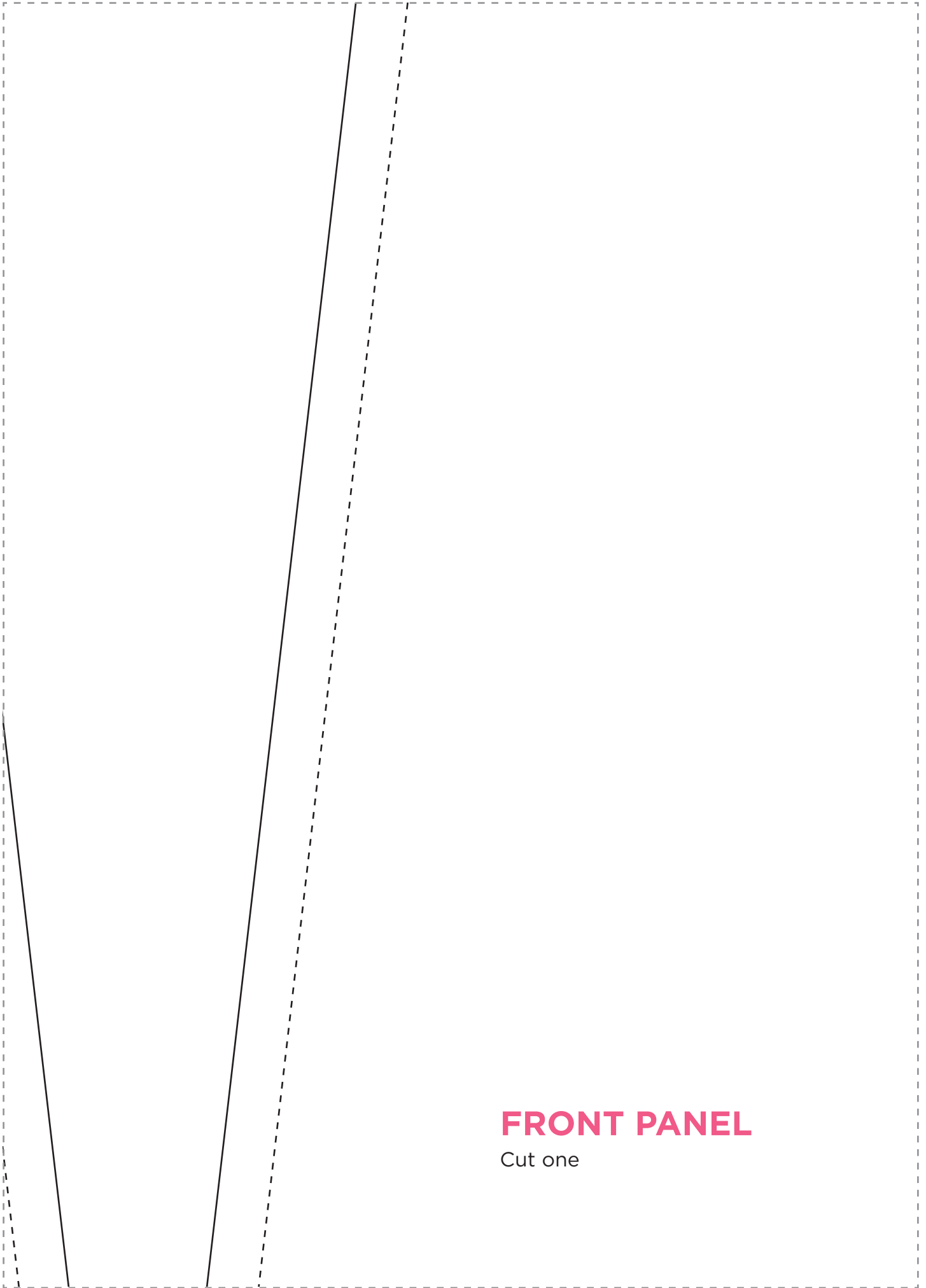

FRONT PANEL

Cut one

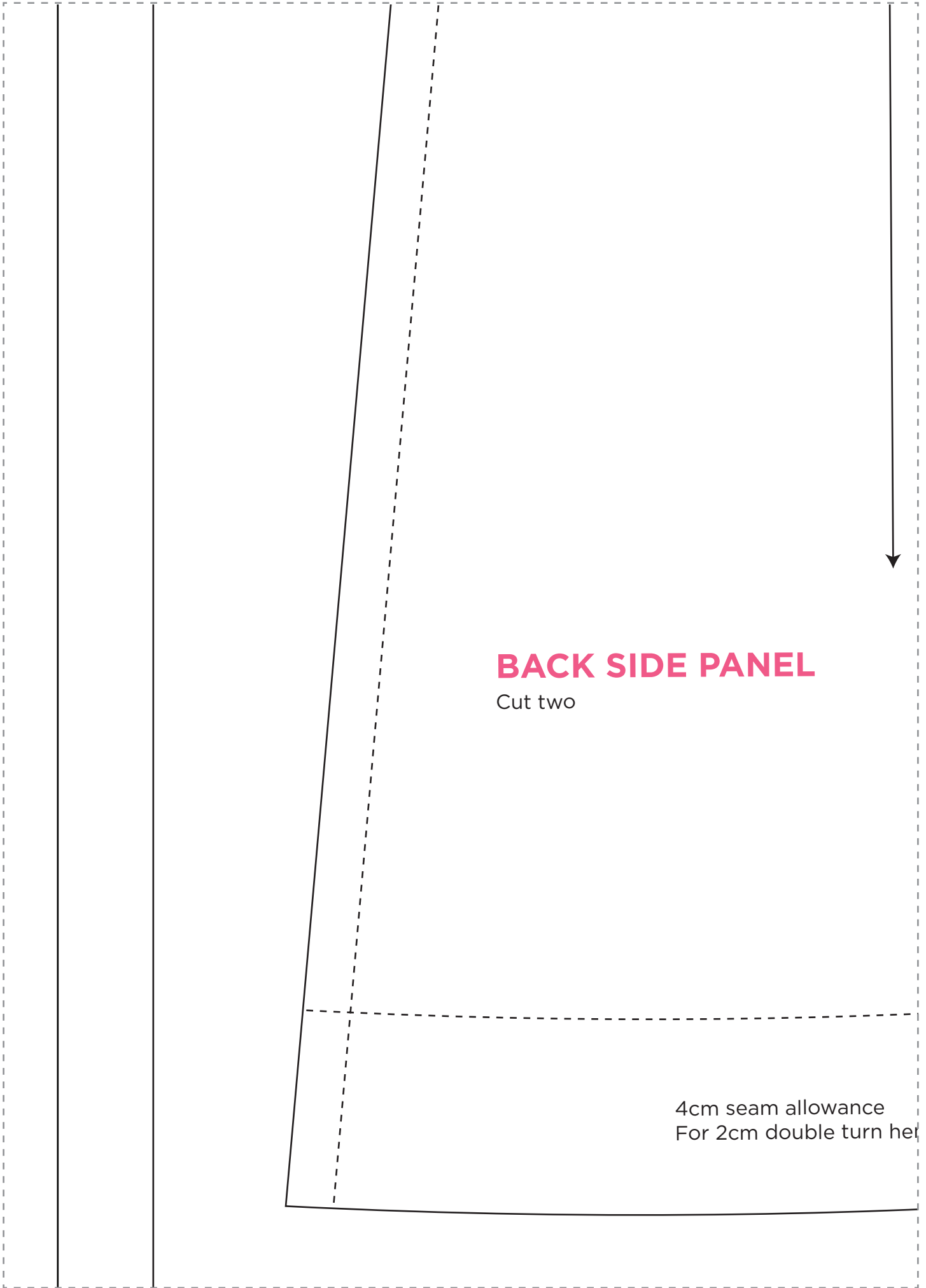

BACK SIDE PANEL

Cut two

4cm seam allowance
For 2cm double turn hem

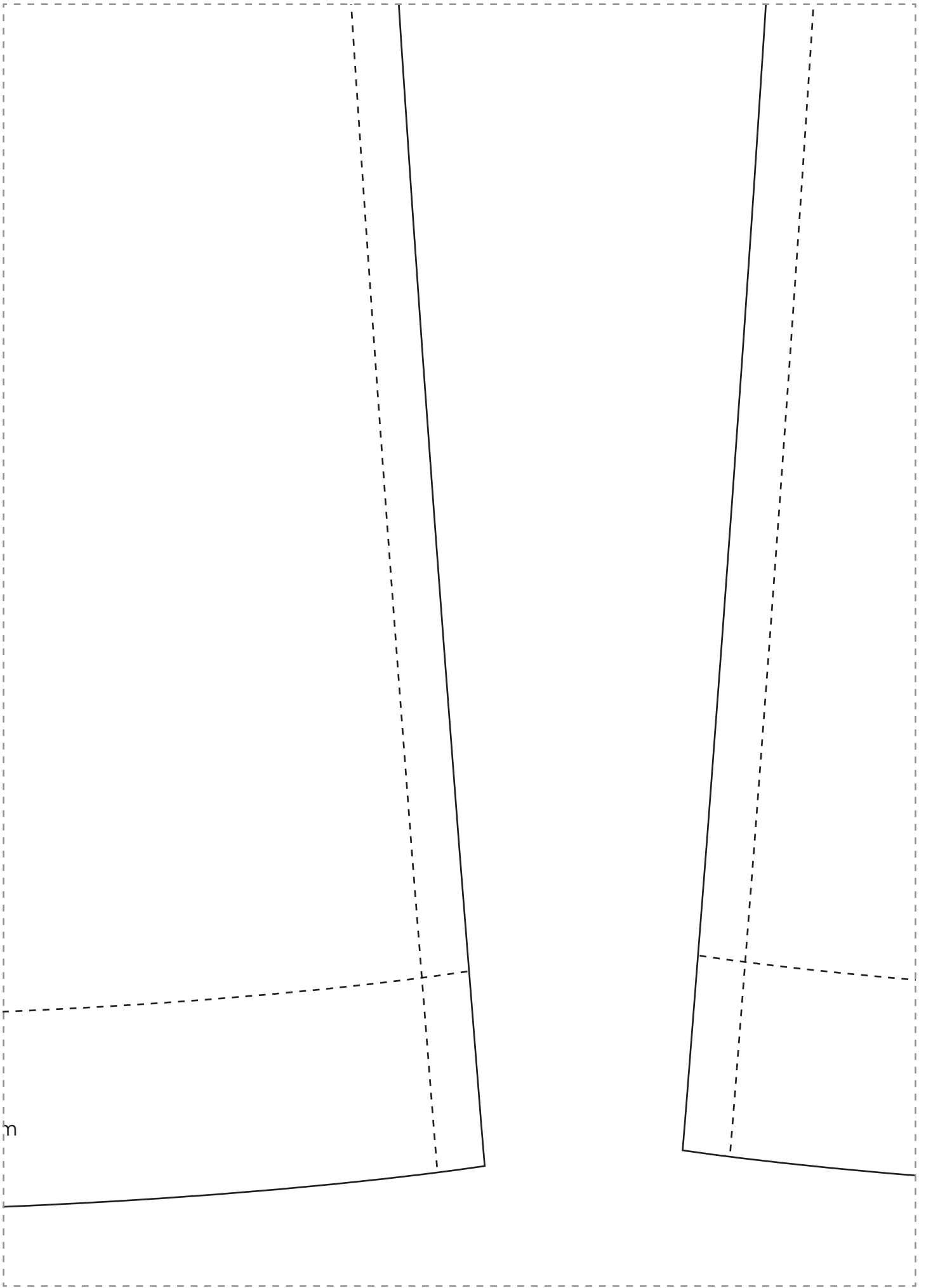

FRONT SIDE PANEL

Cut two

4cm seam allowance
For 2cm double turn hem

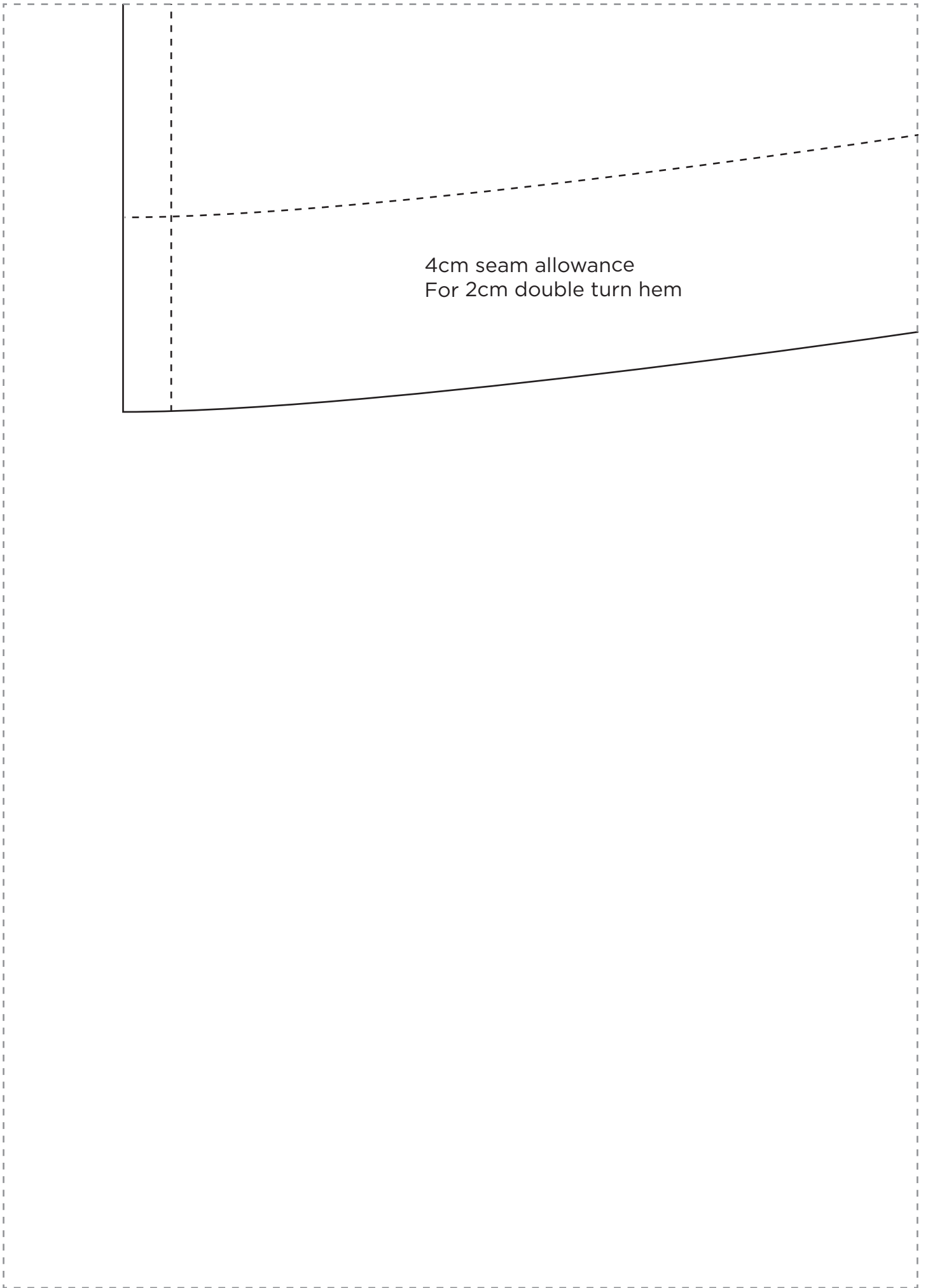

4cm seam allowance
For 2cm double turn hem

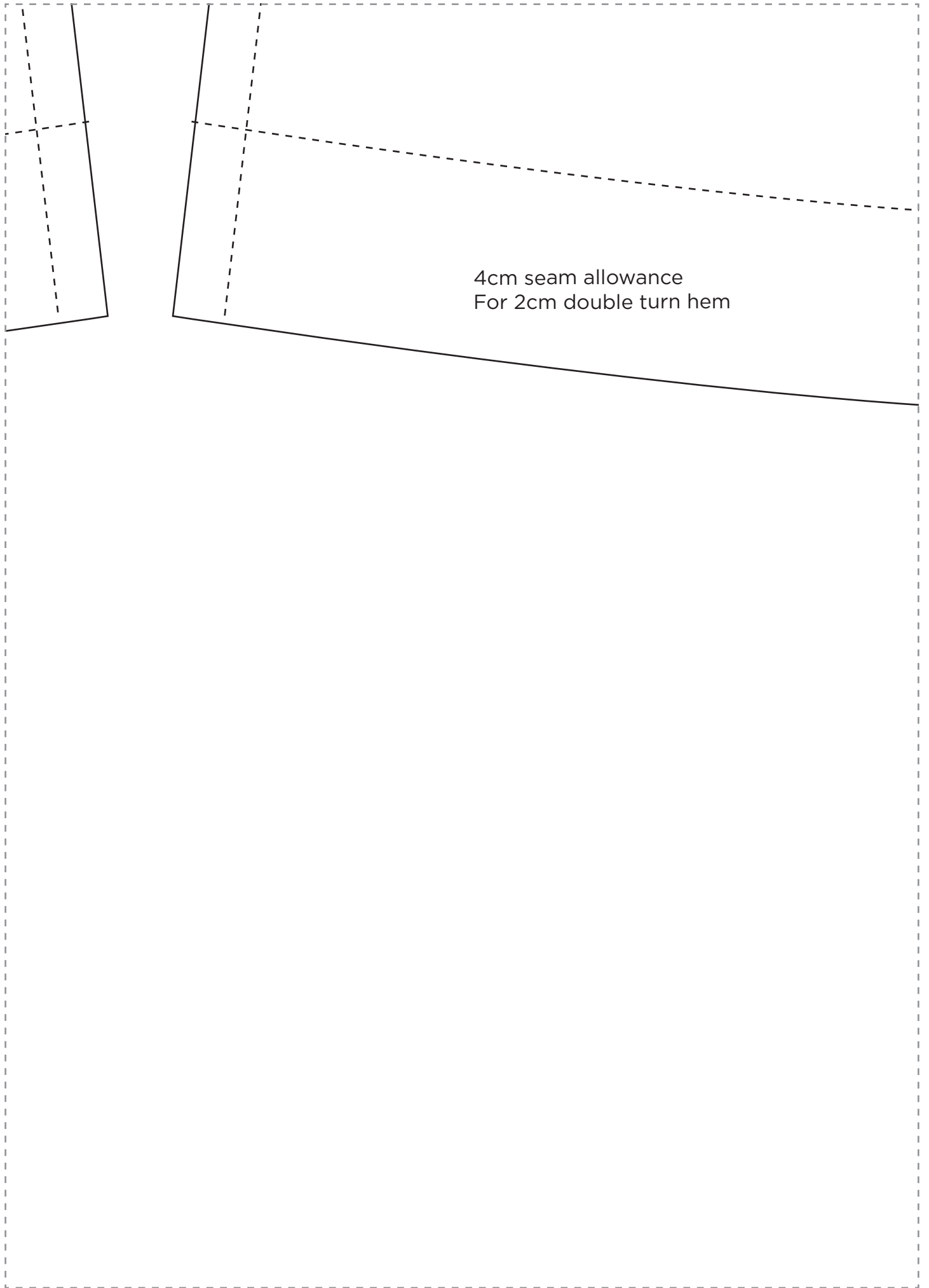

4cm seam allowance
For 2cm double turn hem

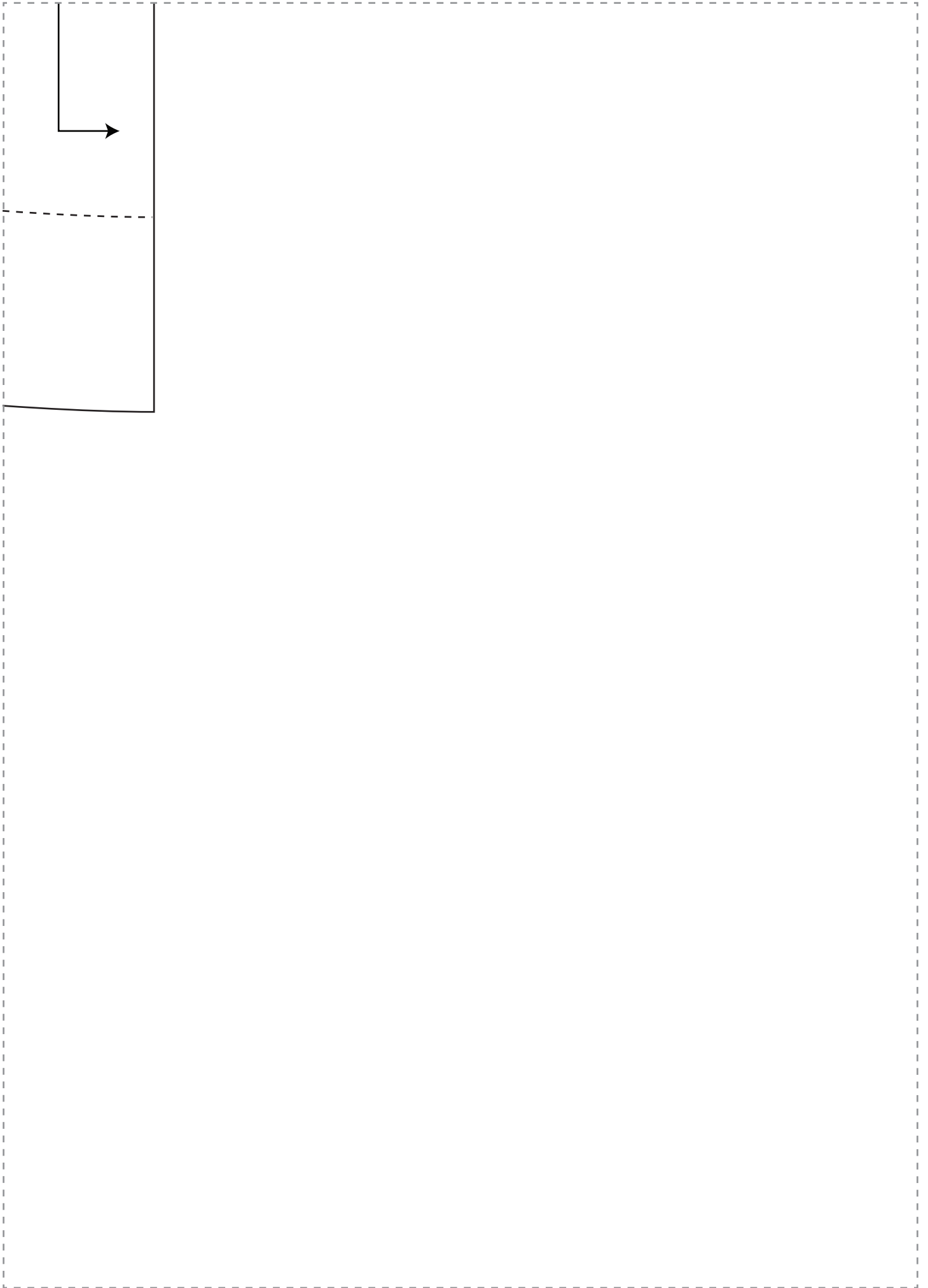



Kimono Tie-dress

PAGE 52

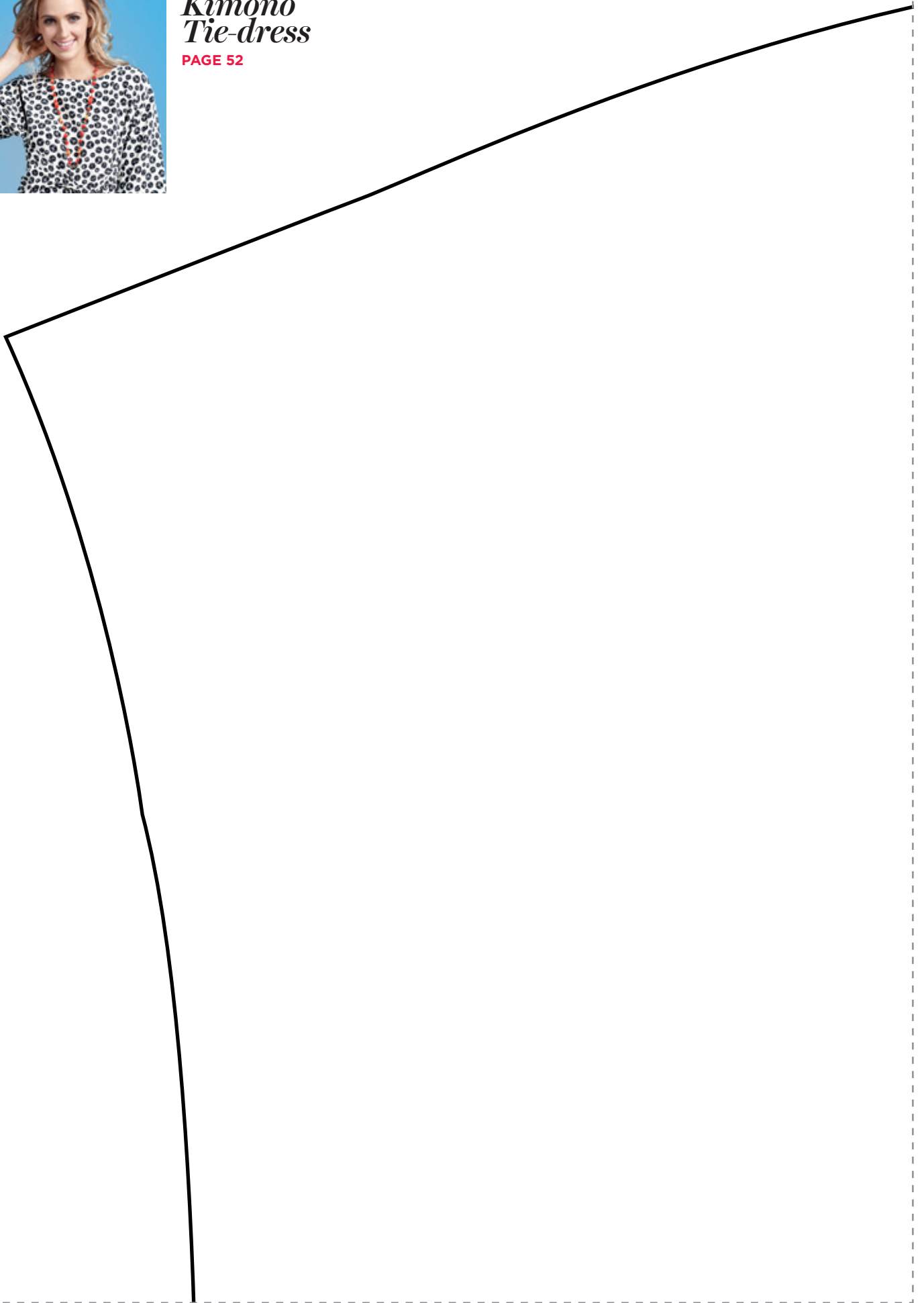

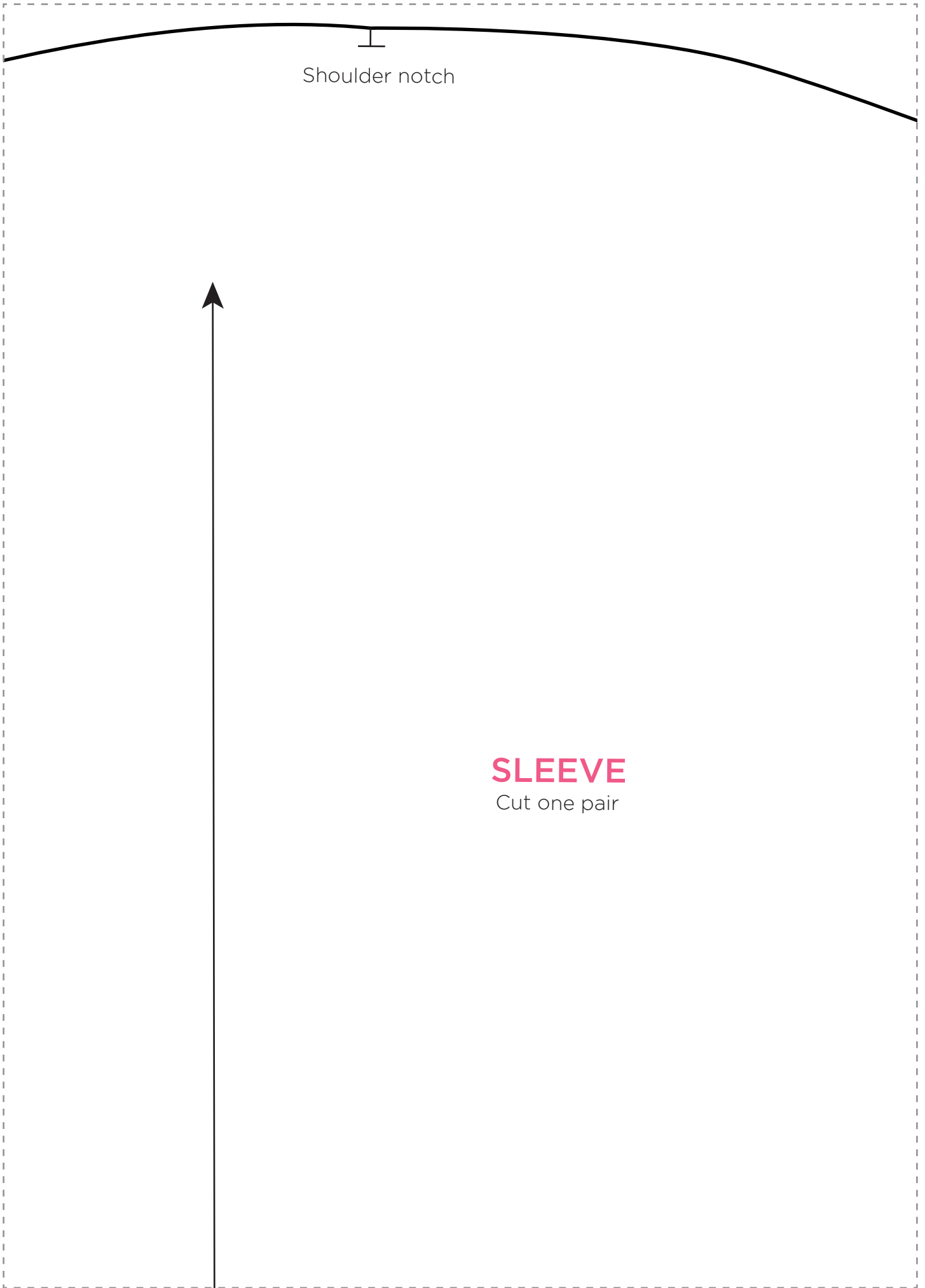

Shoulder notch

SLEEVE

Cut one pair

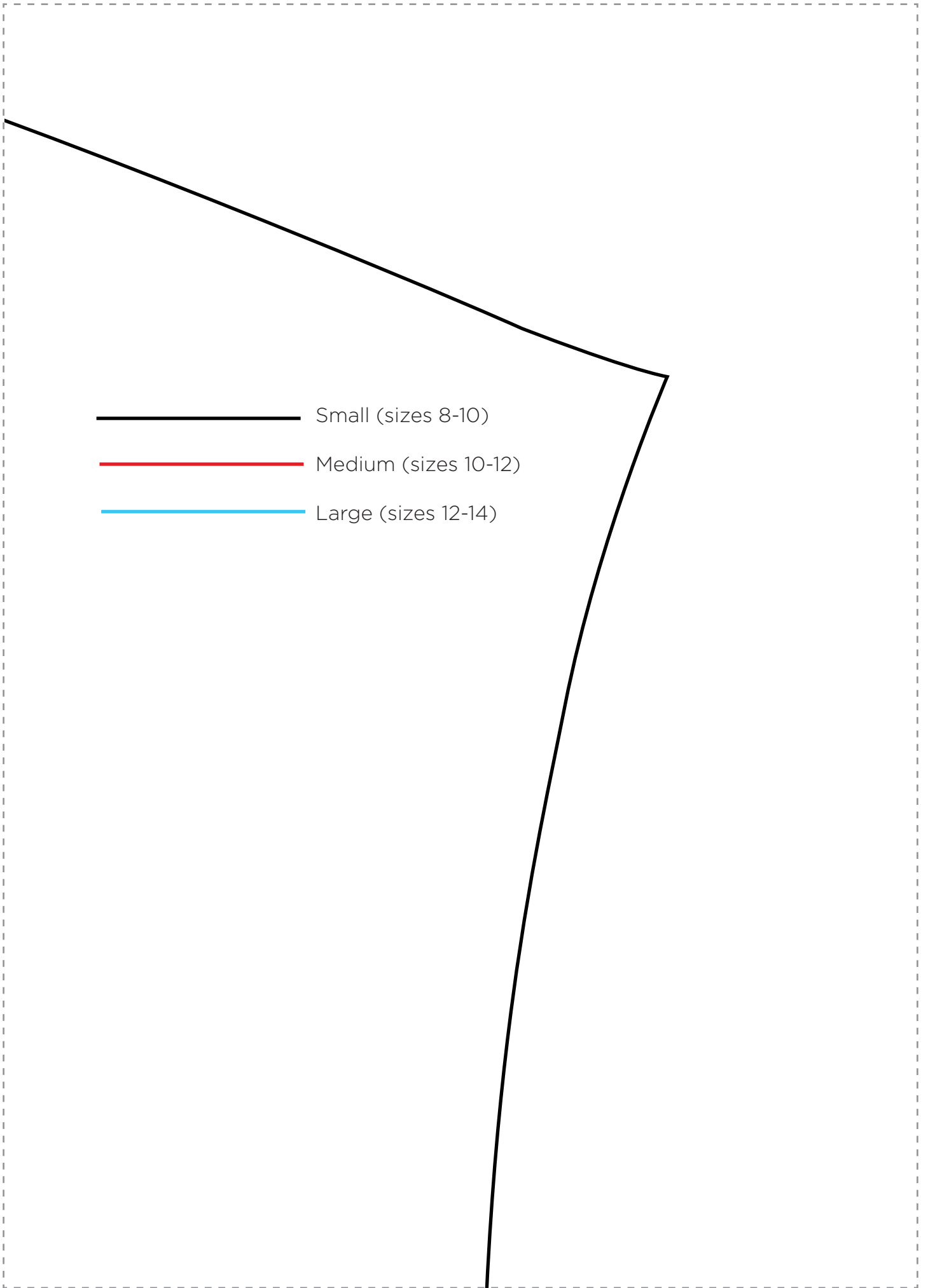

- Small (sizes 8-10)
- Medium (sizes 10-12)
- Large (sizes 12-14)

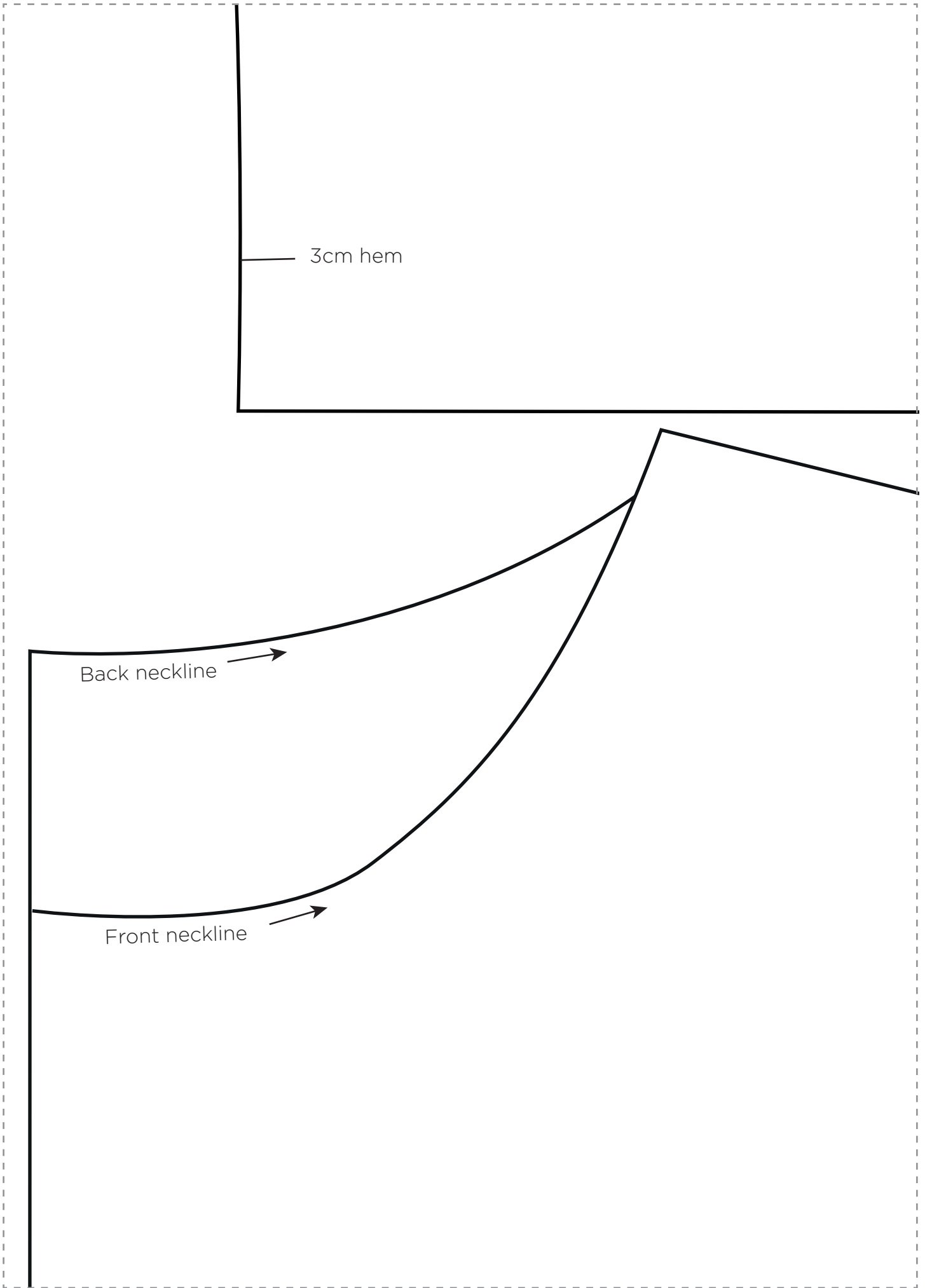

Back neckline →

Front neckline →

3cm hem

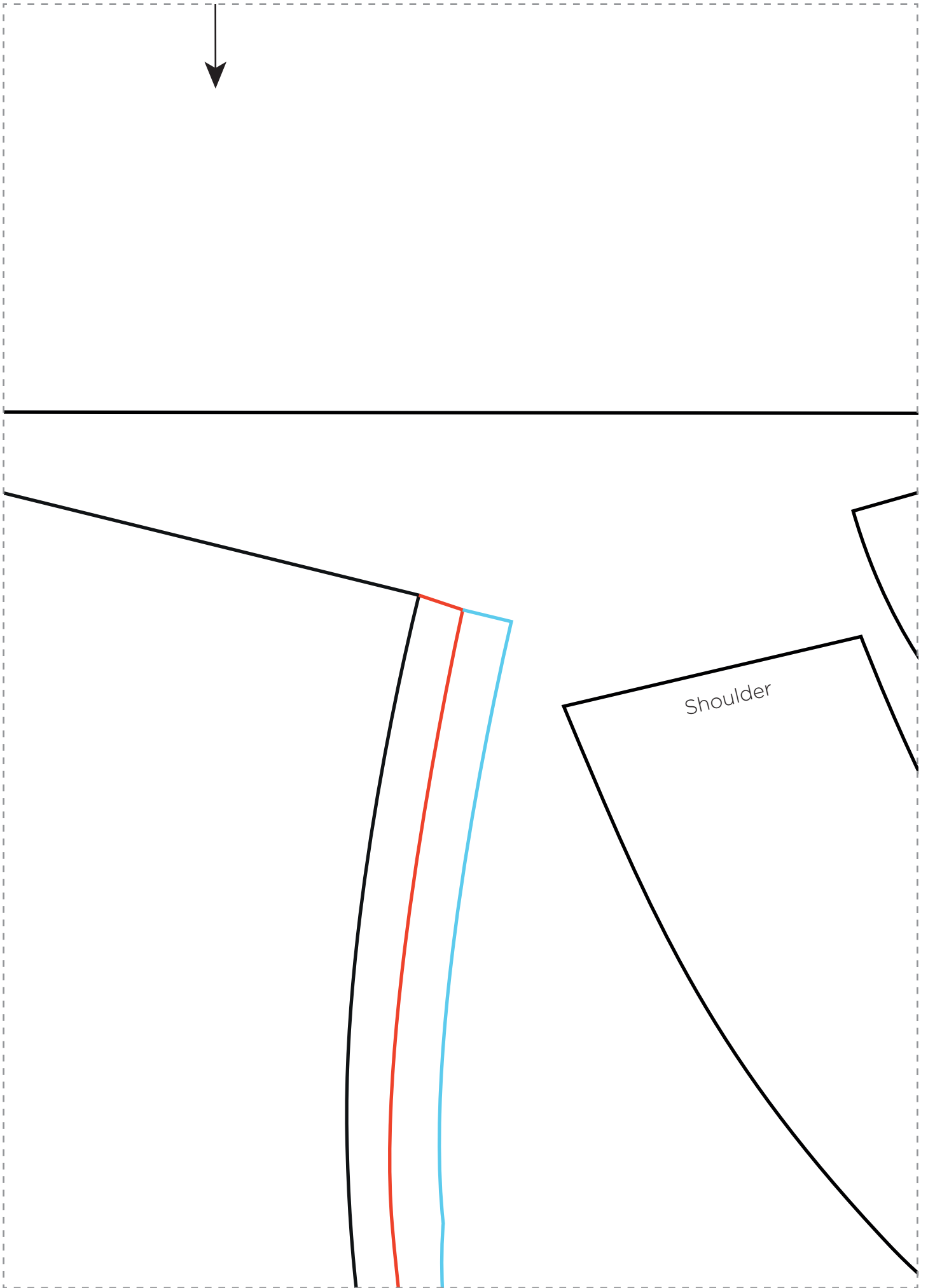

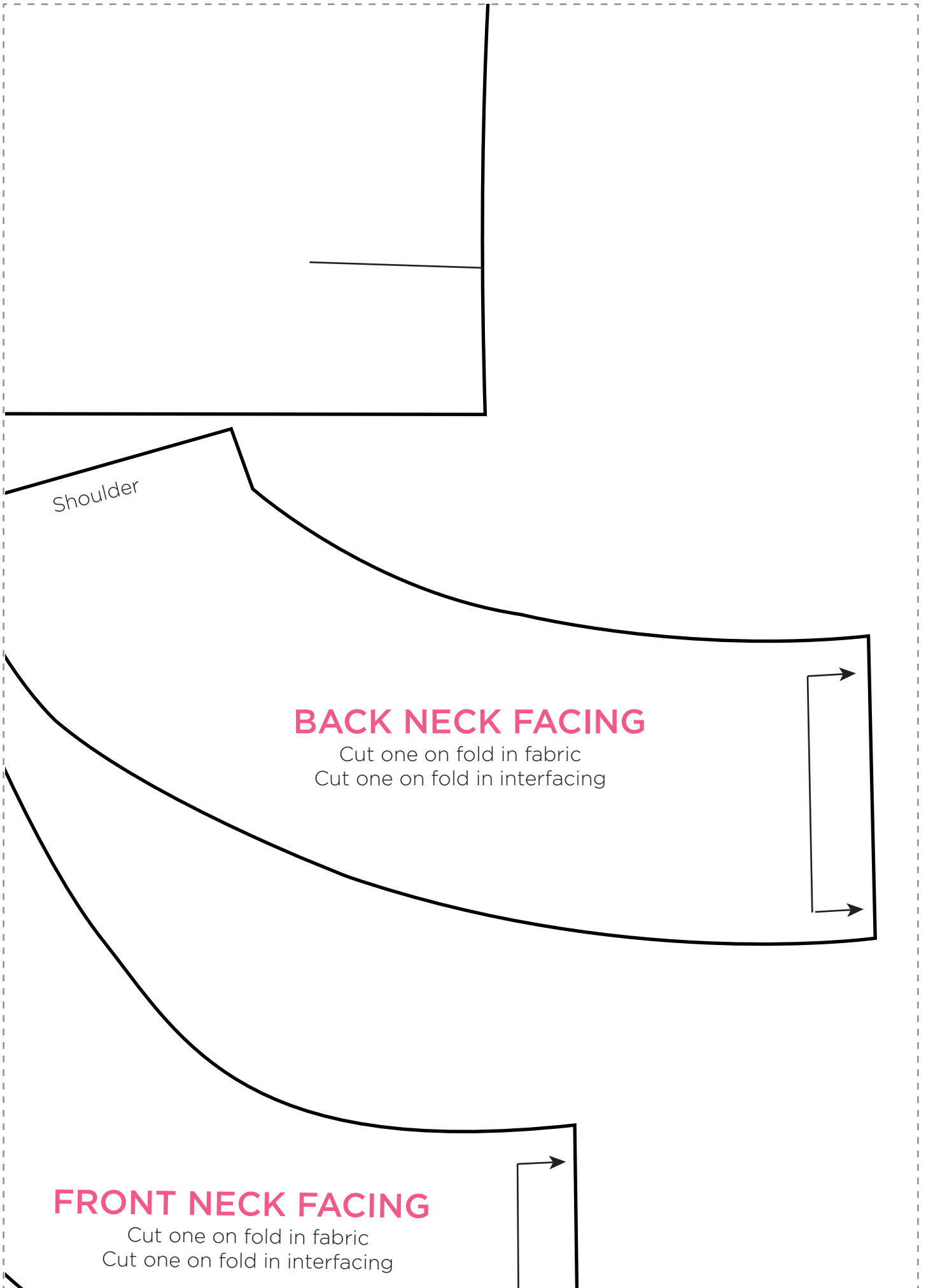

Shoulder

BACK NECK FACING

Cut one on fold in fabric
Cut one on fold in interfacing

FRONT NECK FACING

Cut one on fold in fabric
Cut one on fold in interfacing

FRONT AND BACK DRESS

Cut one on fold for front (cutting away neckline)
Cut one on fold for back

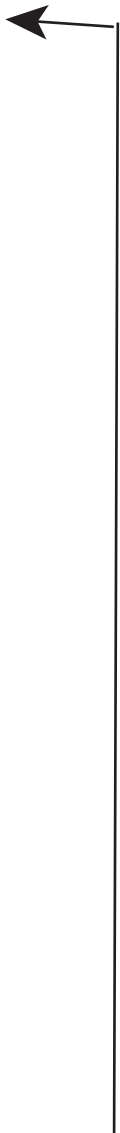

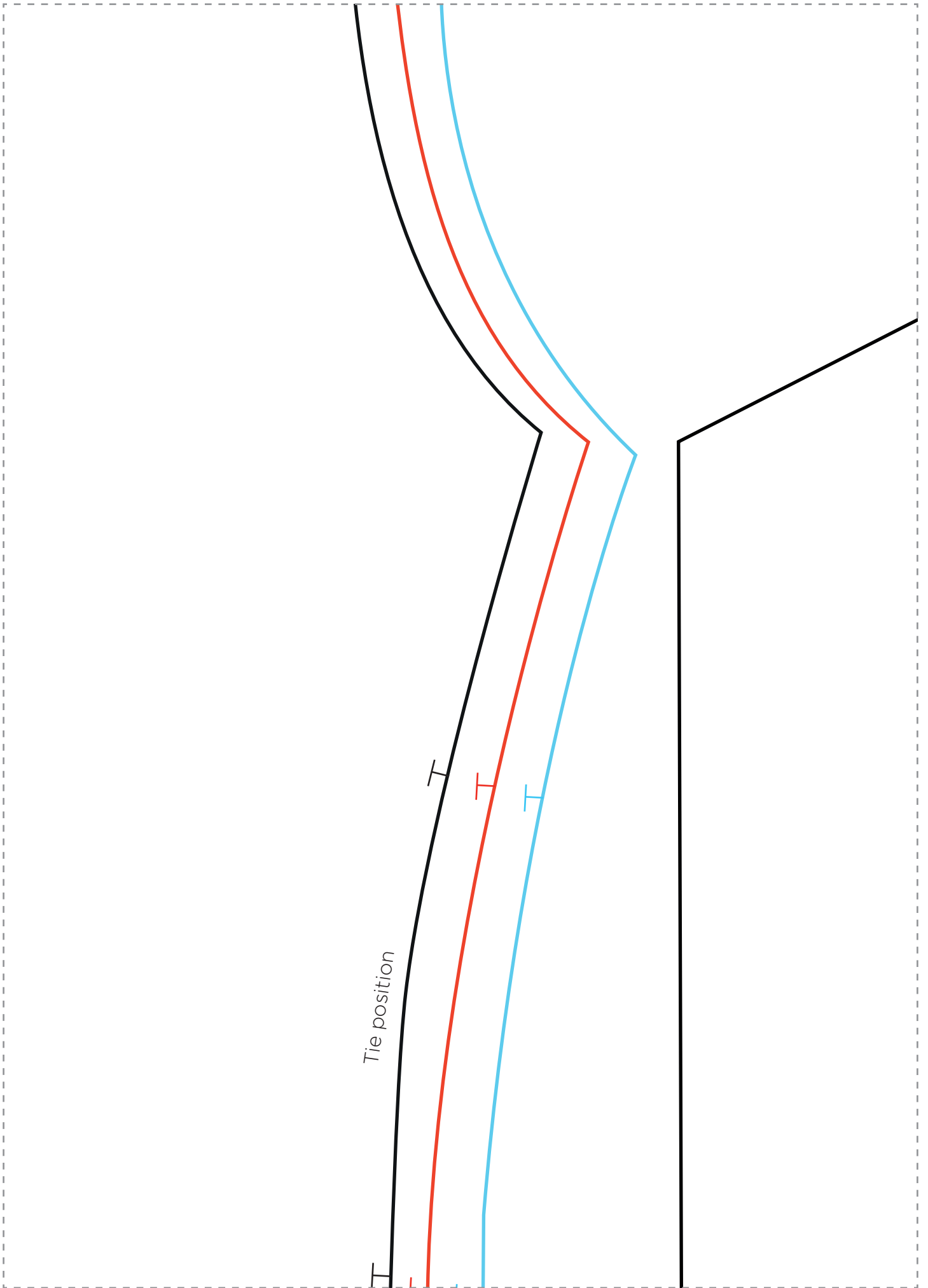

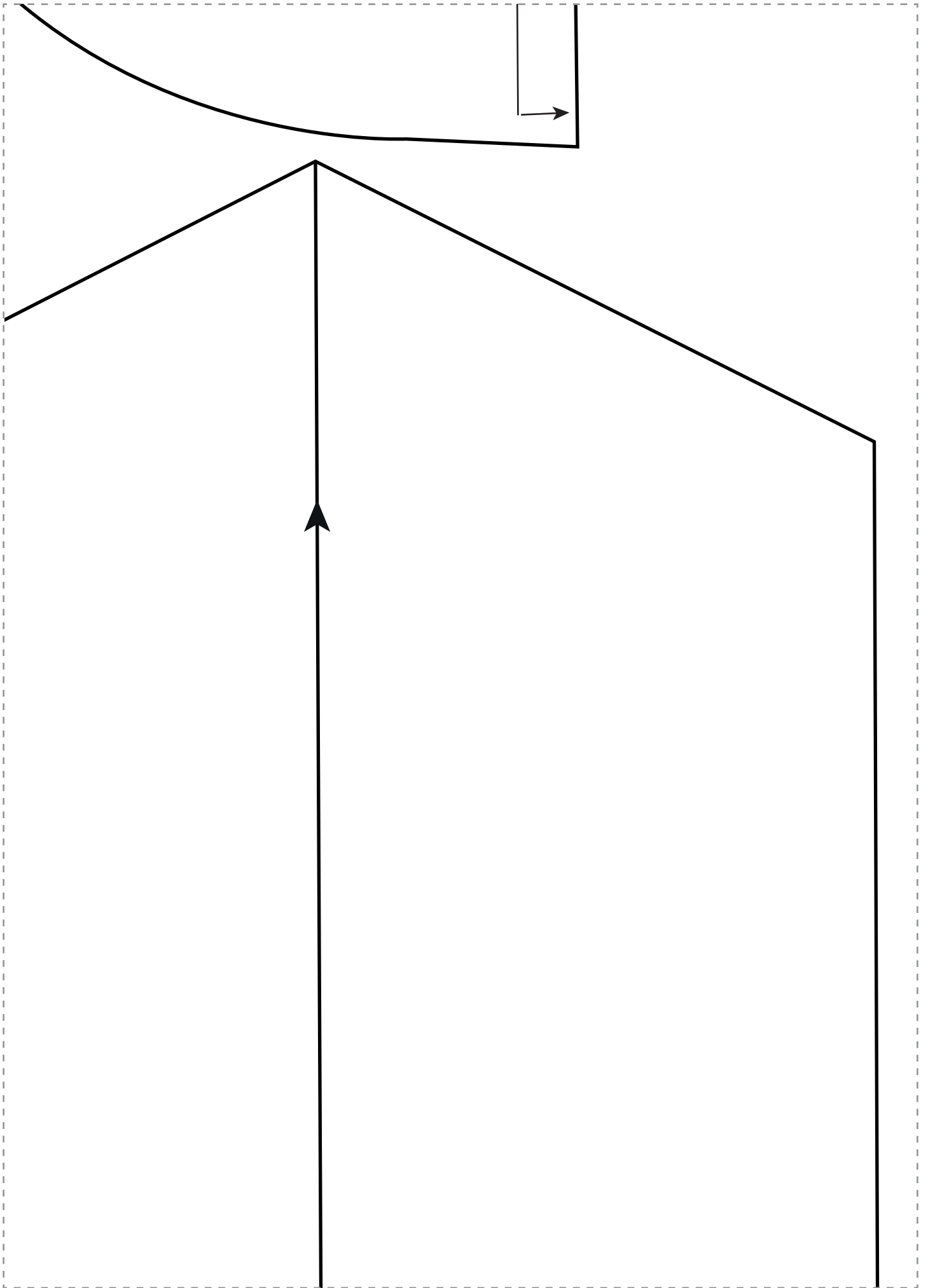



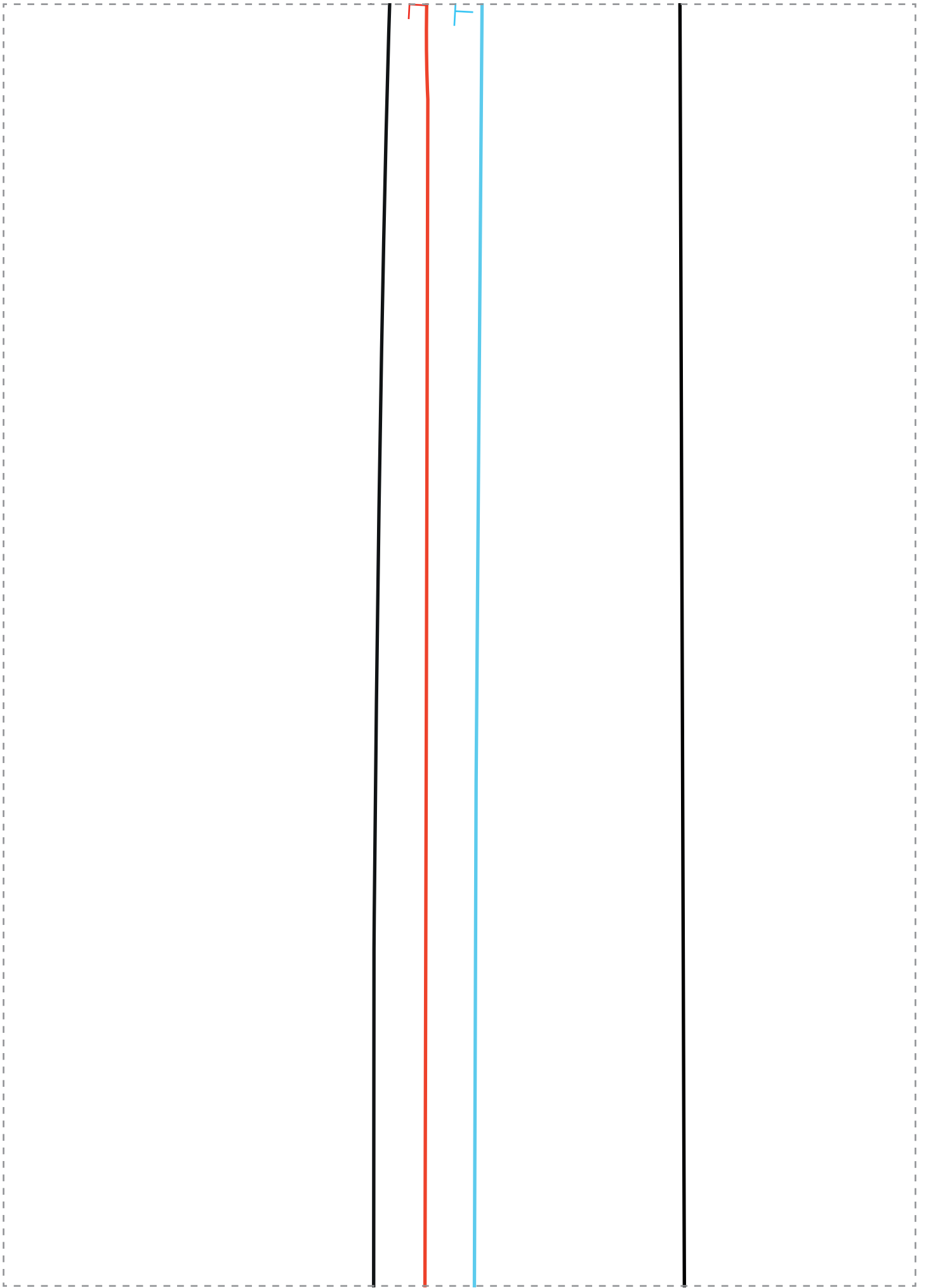

TIE

Cut two

Fold line

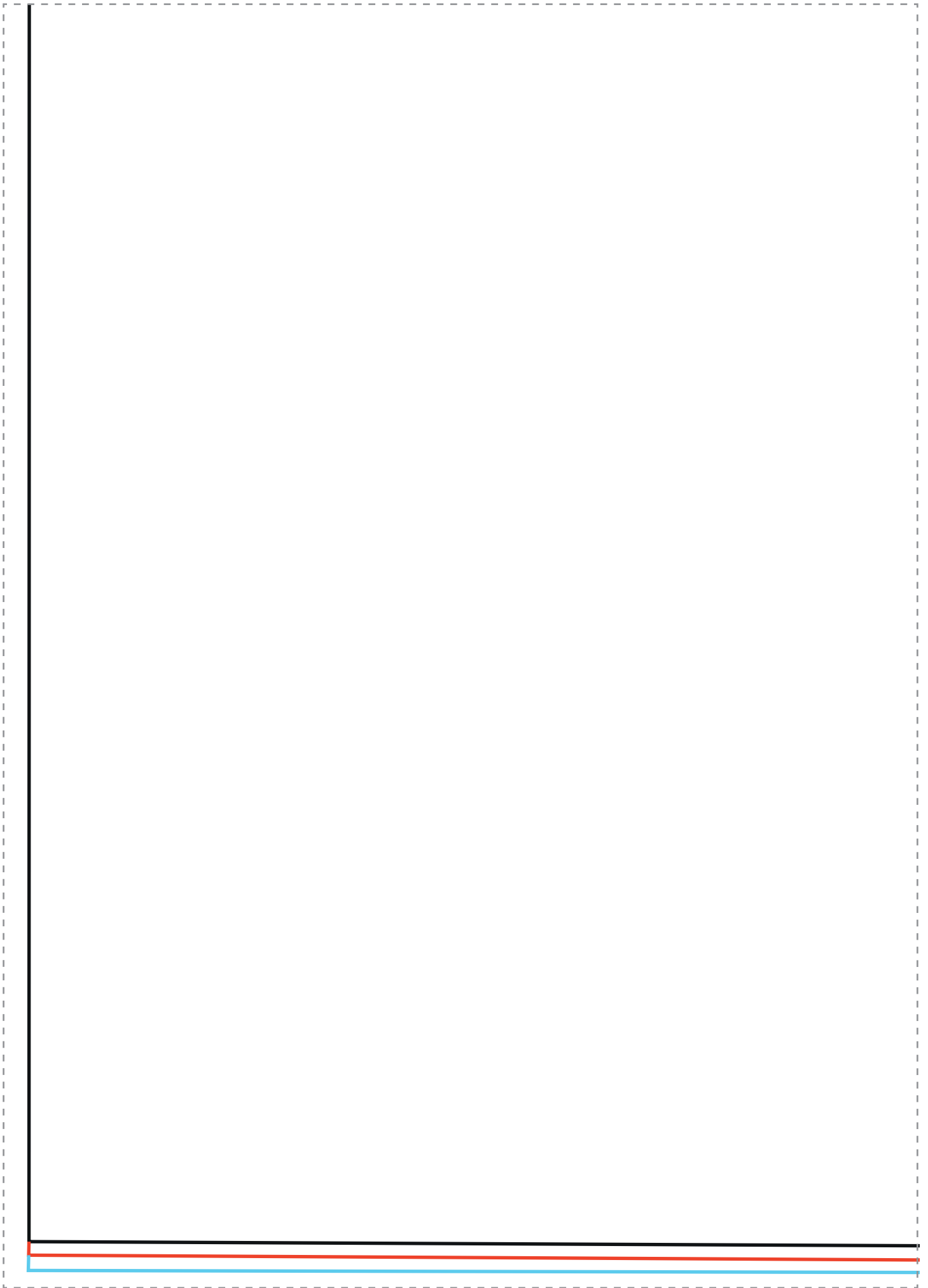

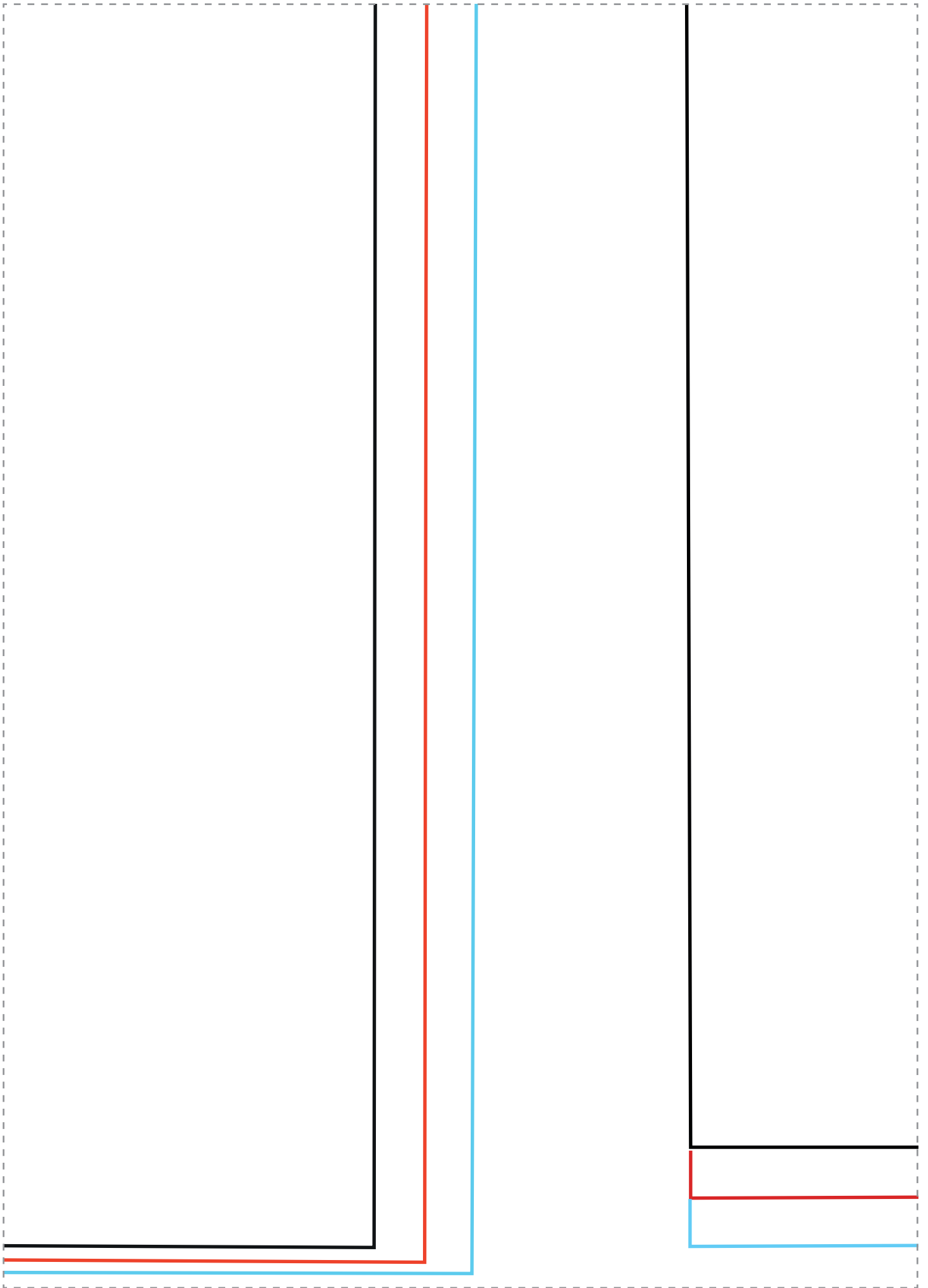

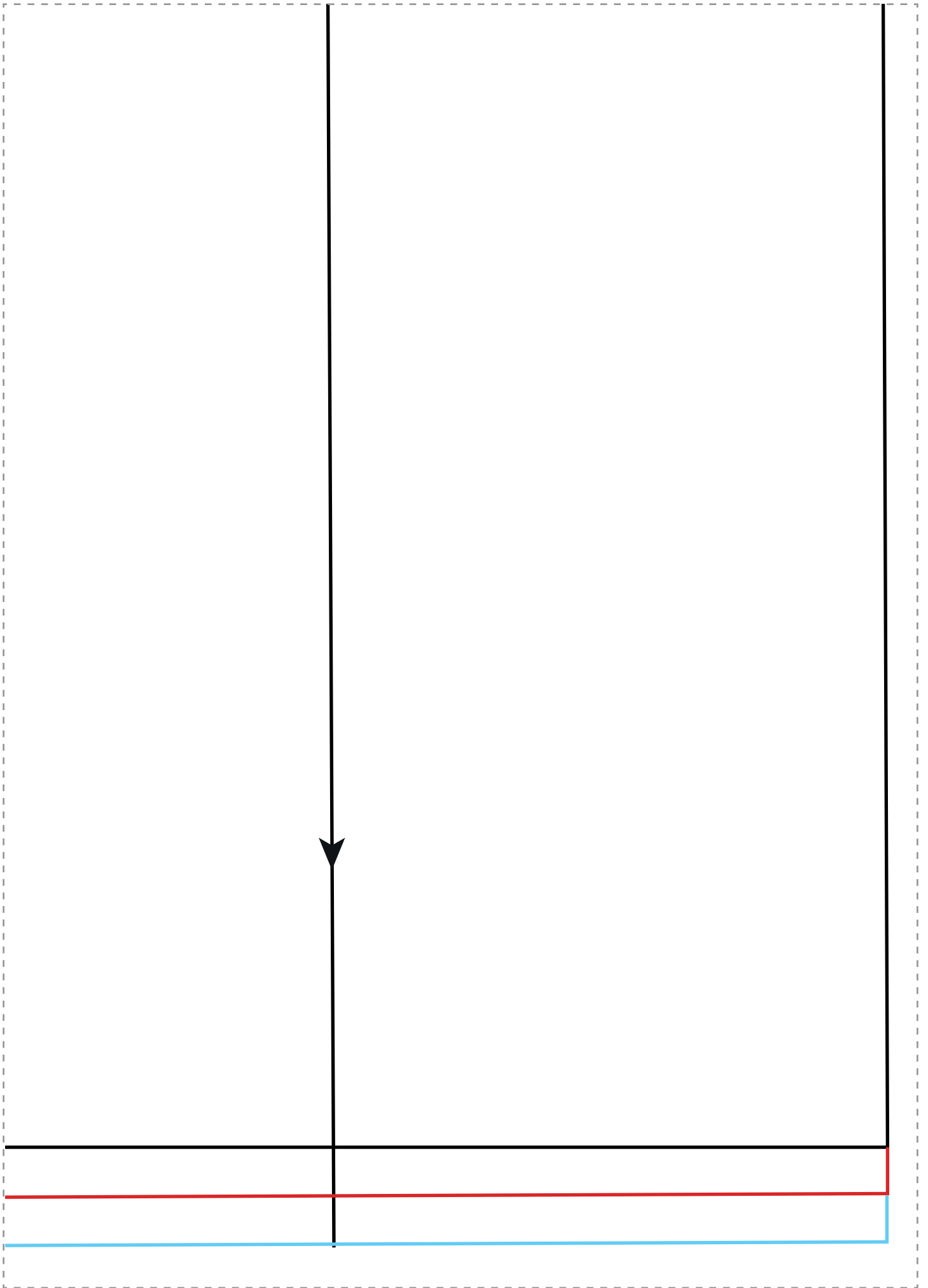

Pleat

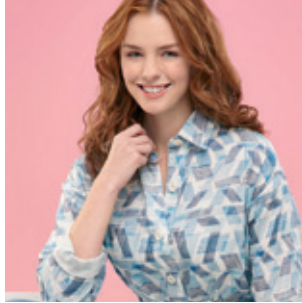

*Shirt Dress
Masterclass*

PAGE 54

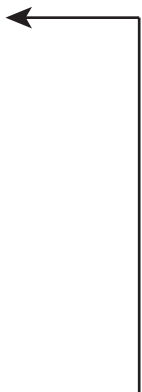

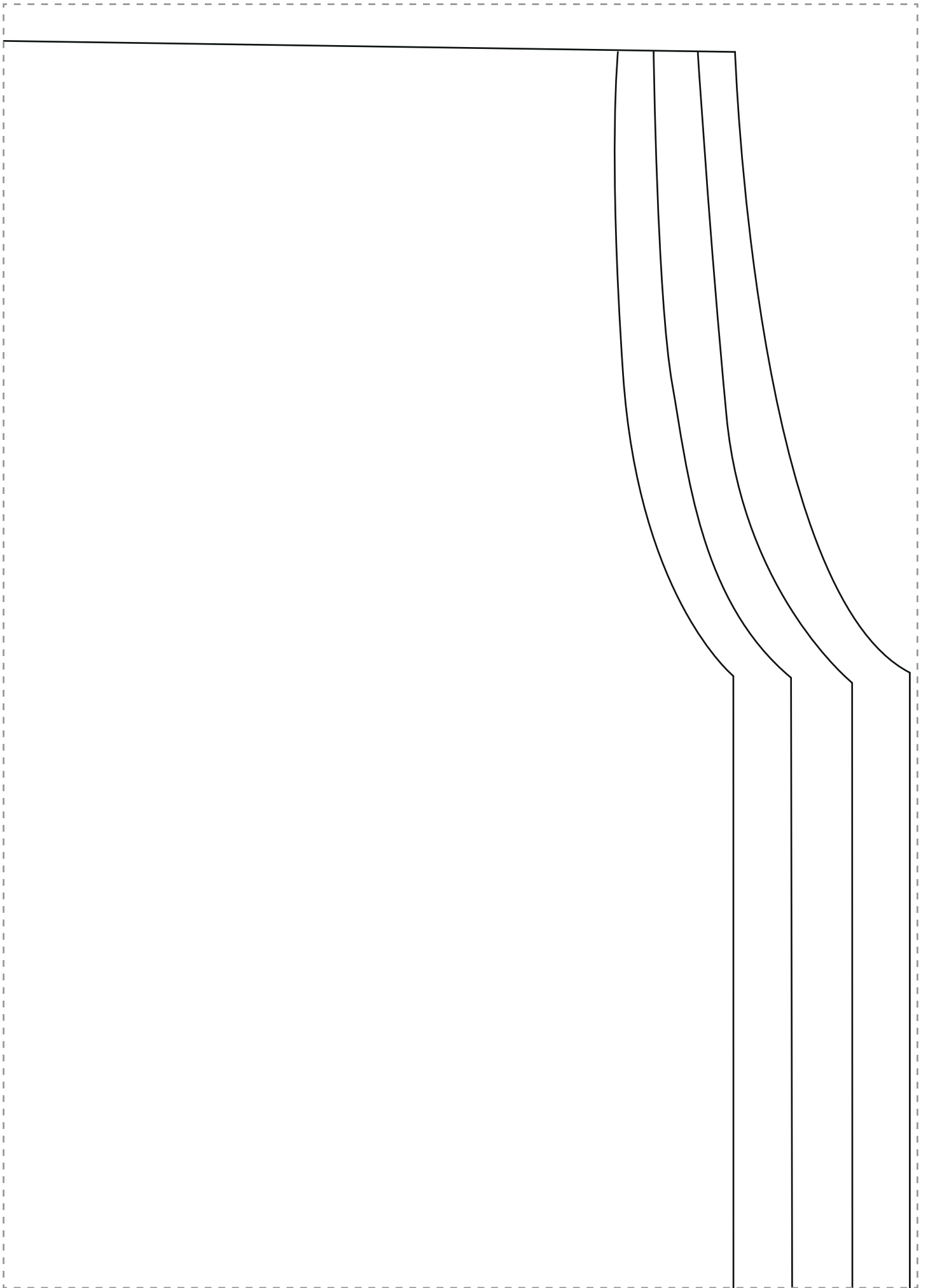

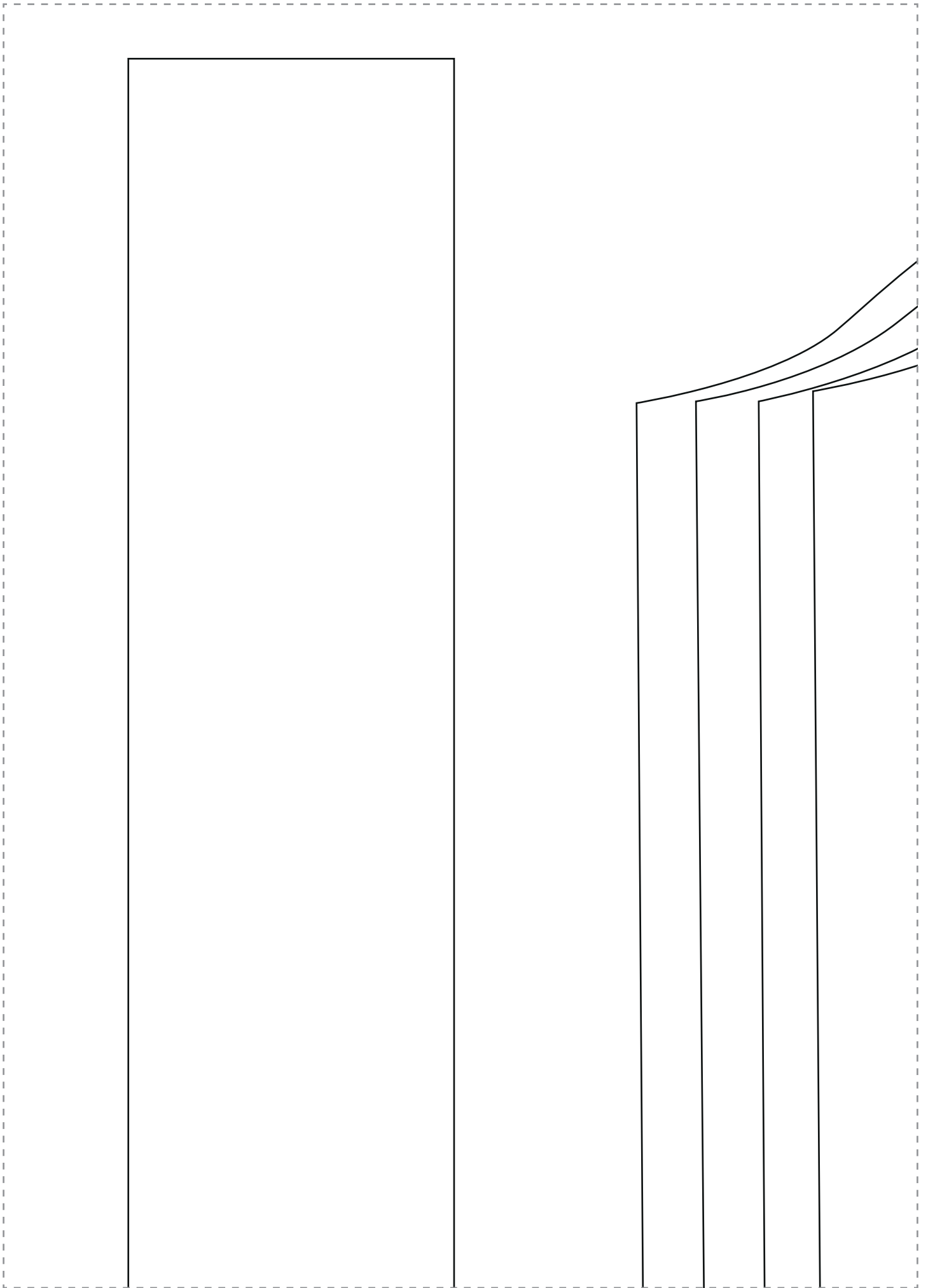

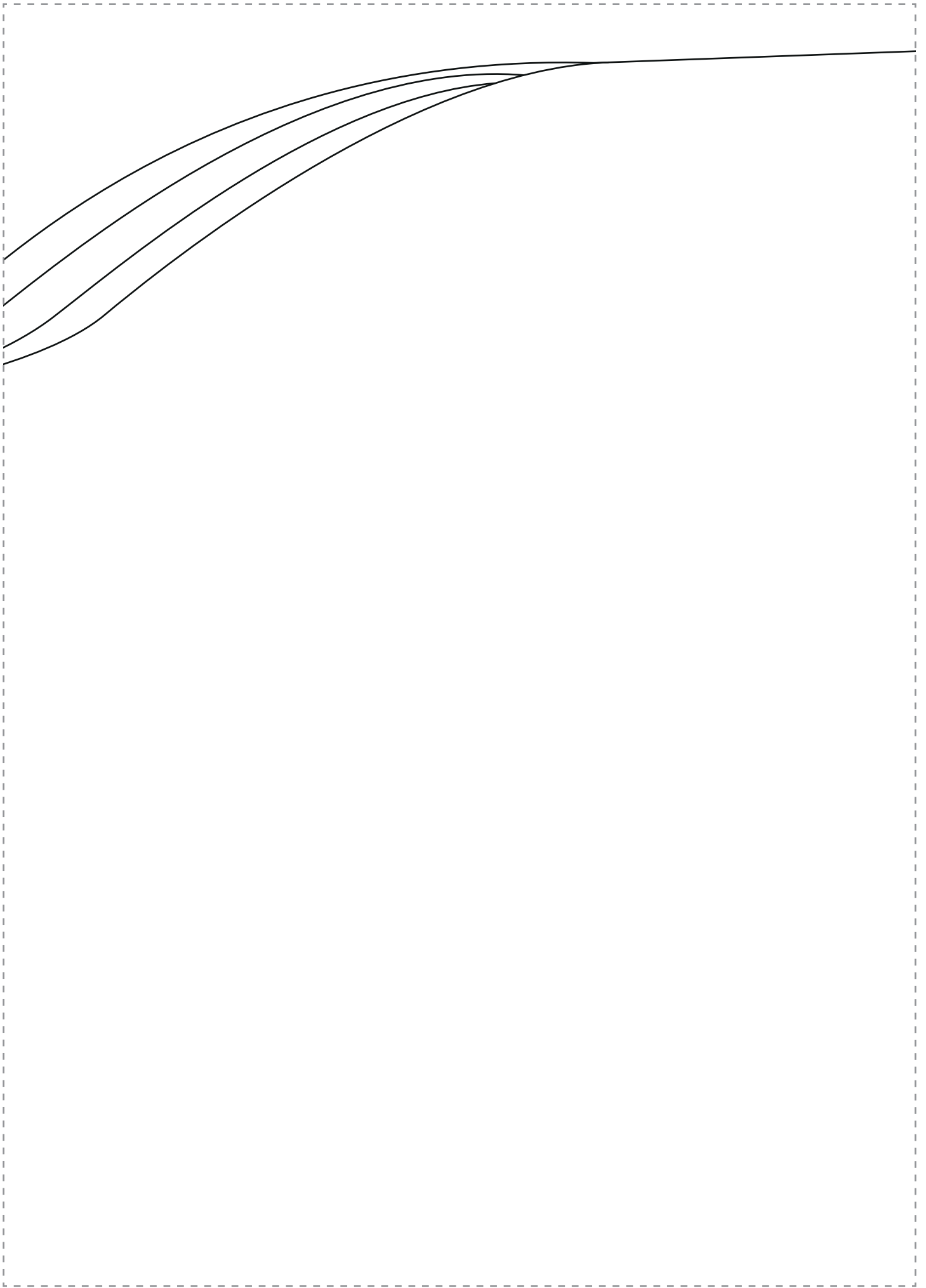

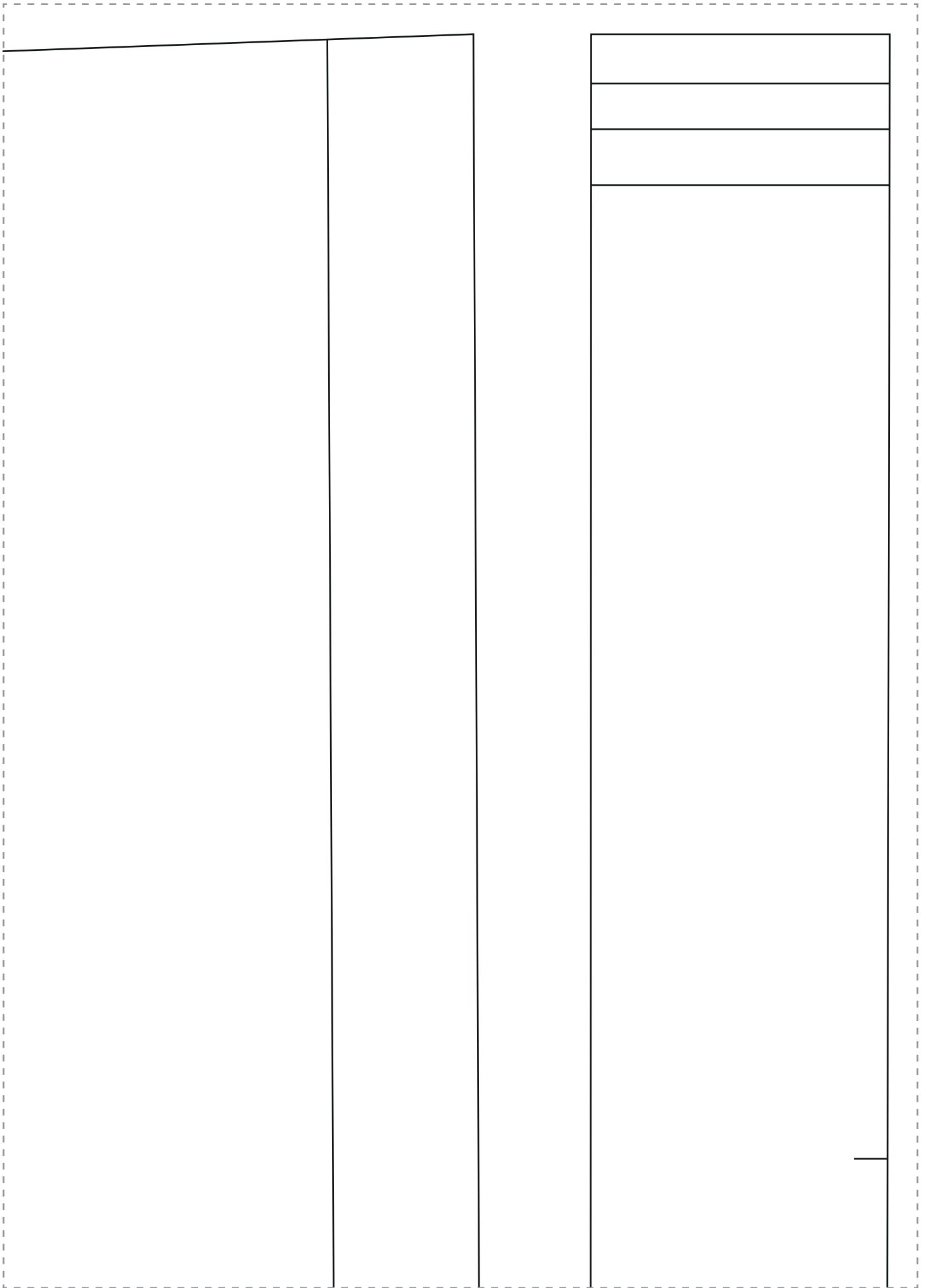

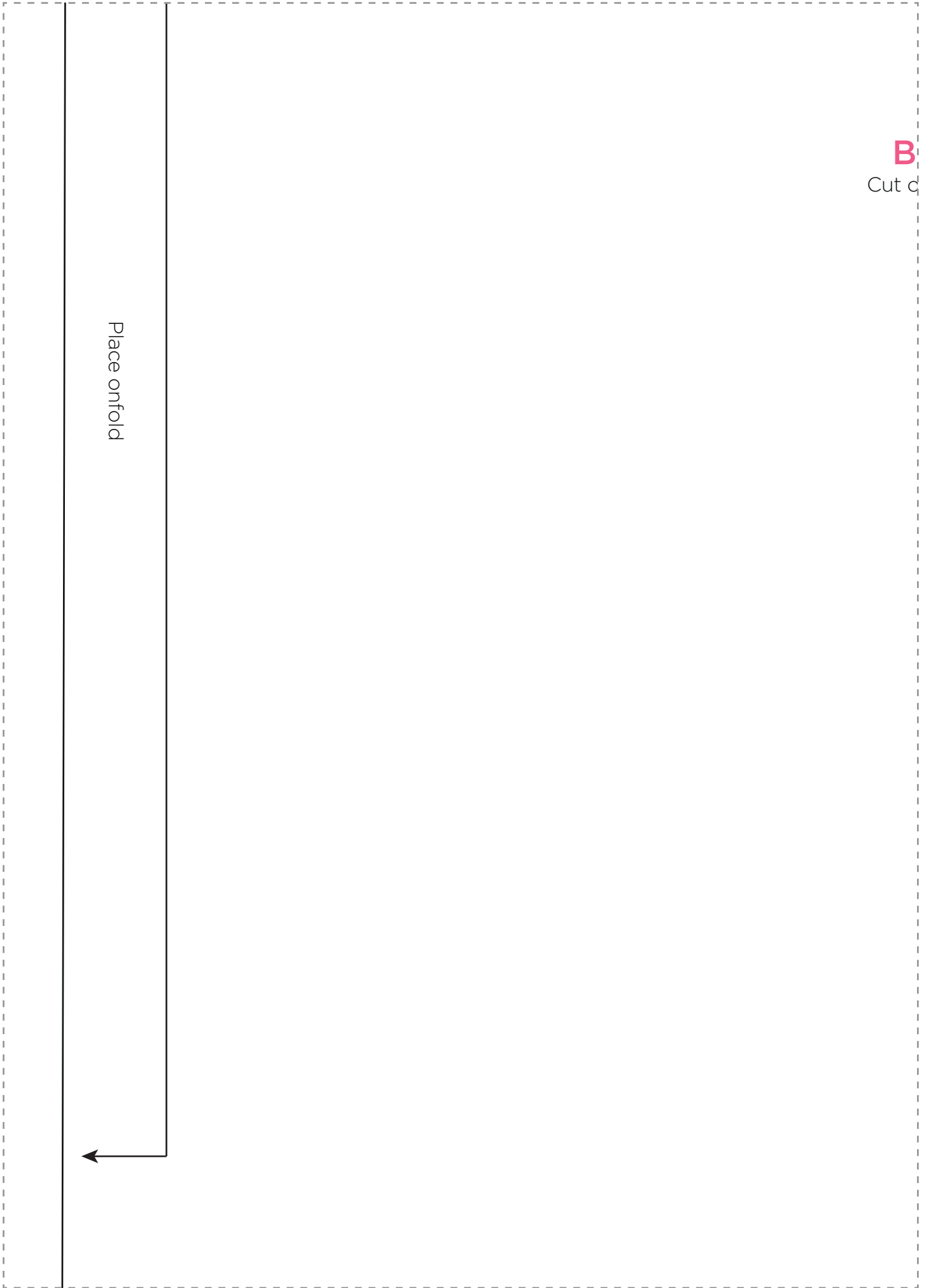

Place on fold



B
Cut c

ACK

line on fold

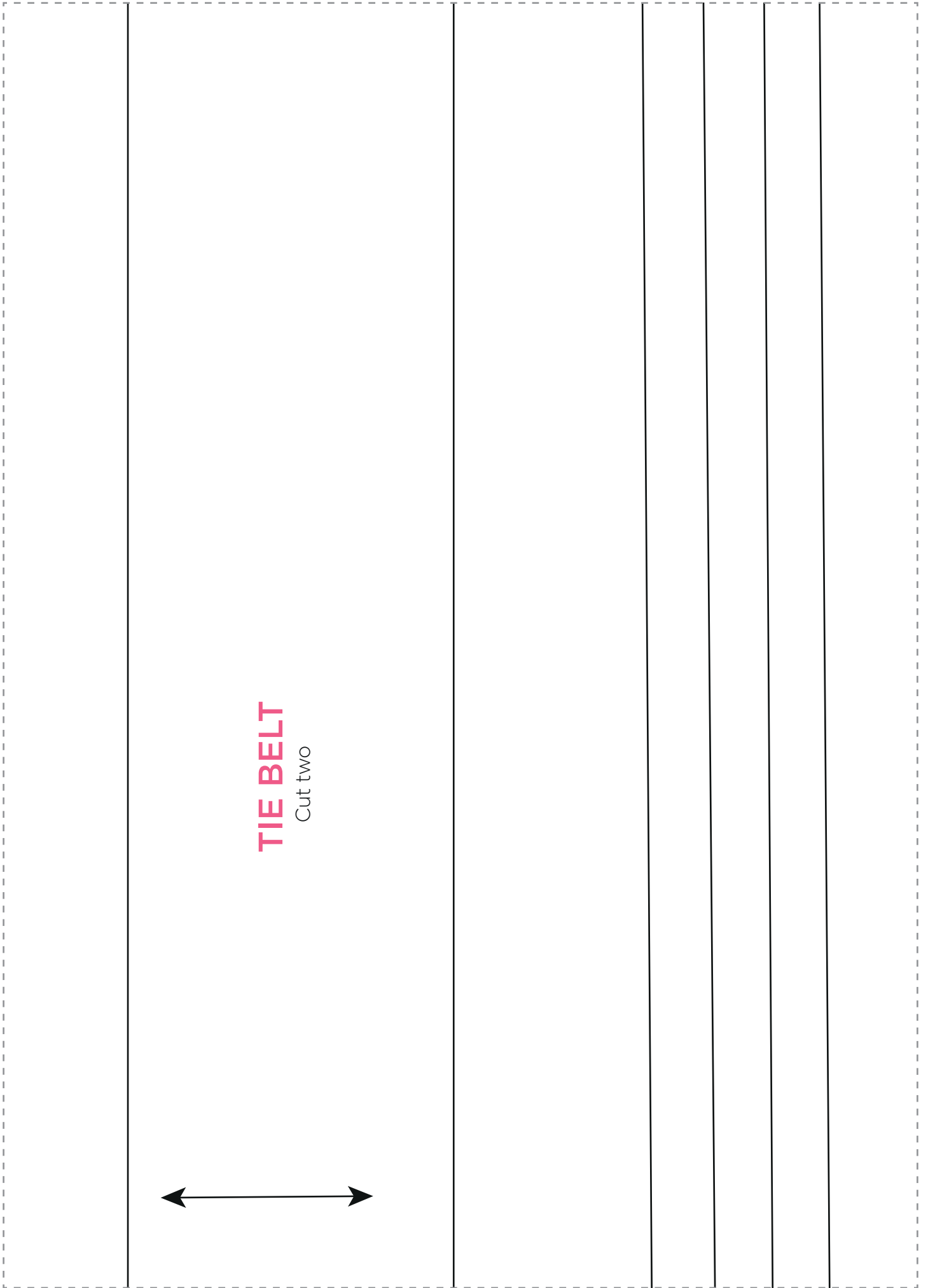

TIE BELT
Cut two

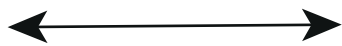

FRONT
Cut one pair

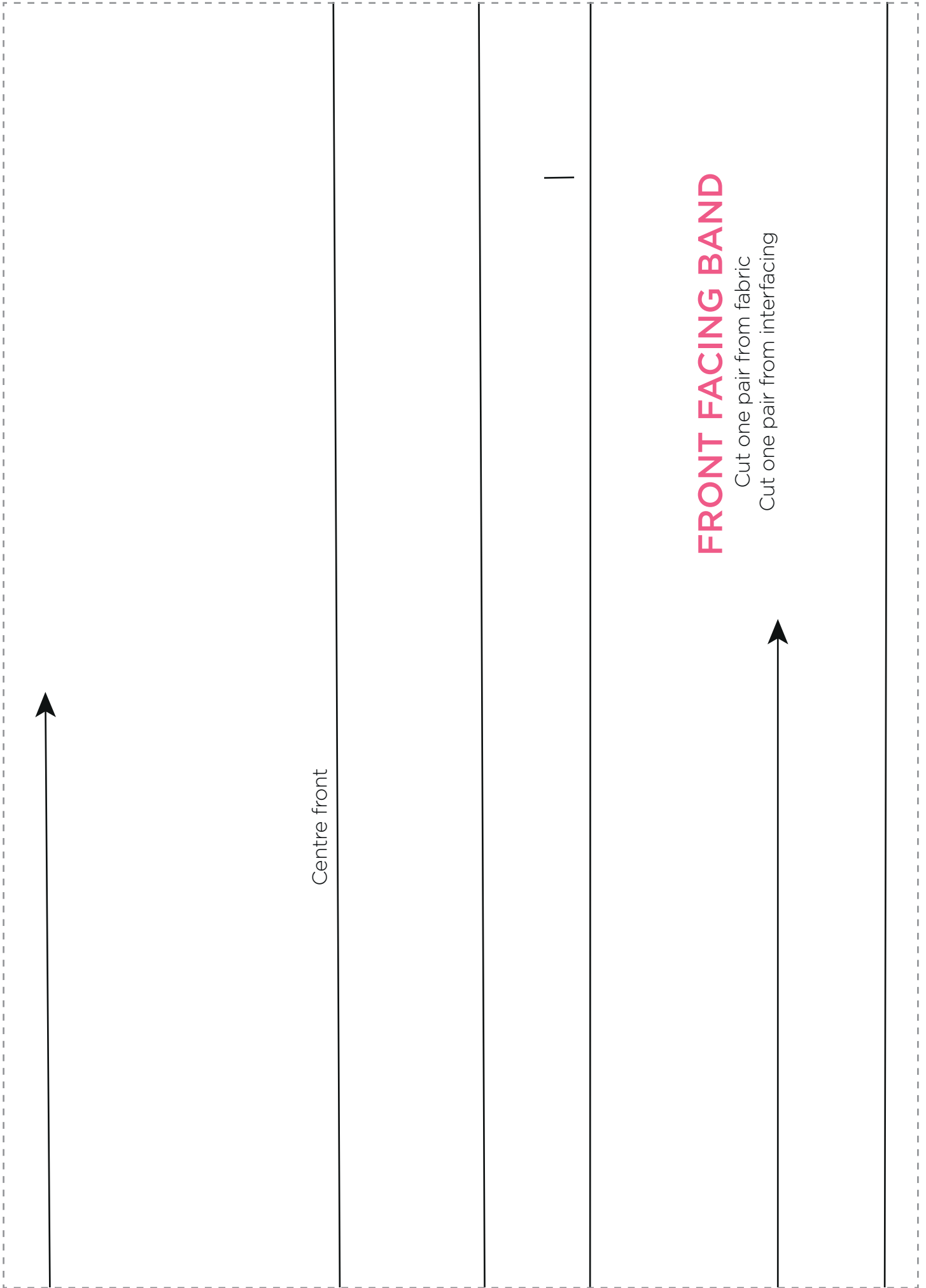

Centre front

FRONT FACING BAND

Cut one pair from fabric

Cut one pair from interfacing

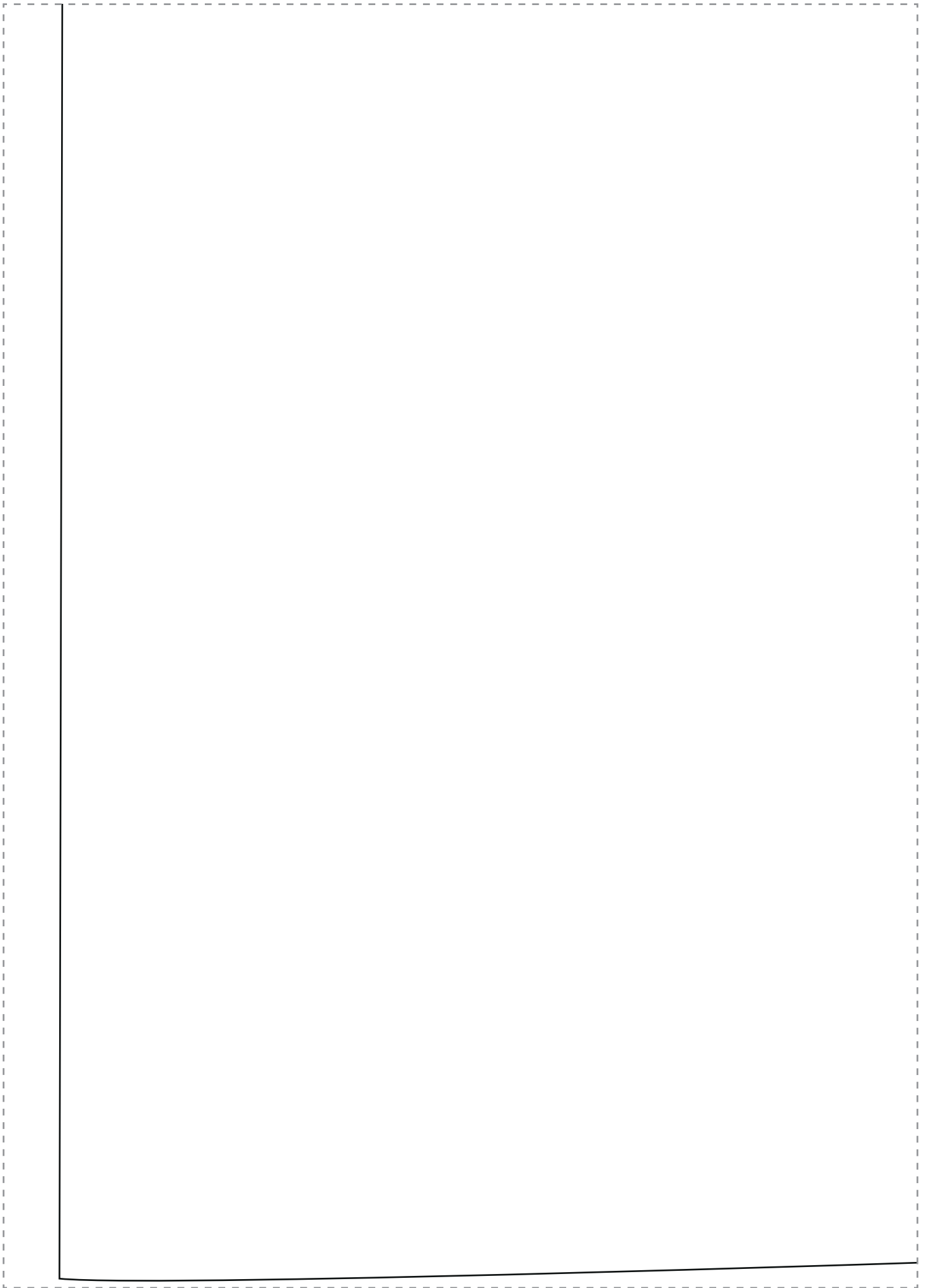

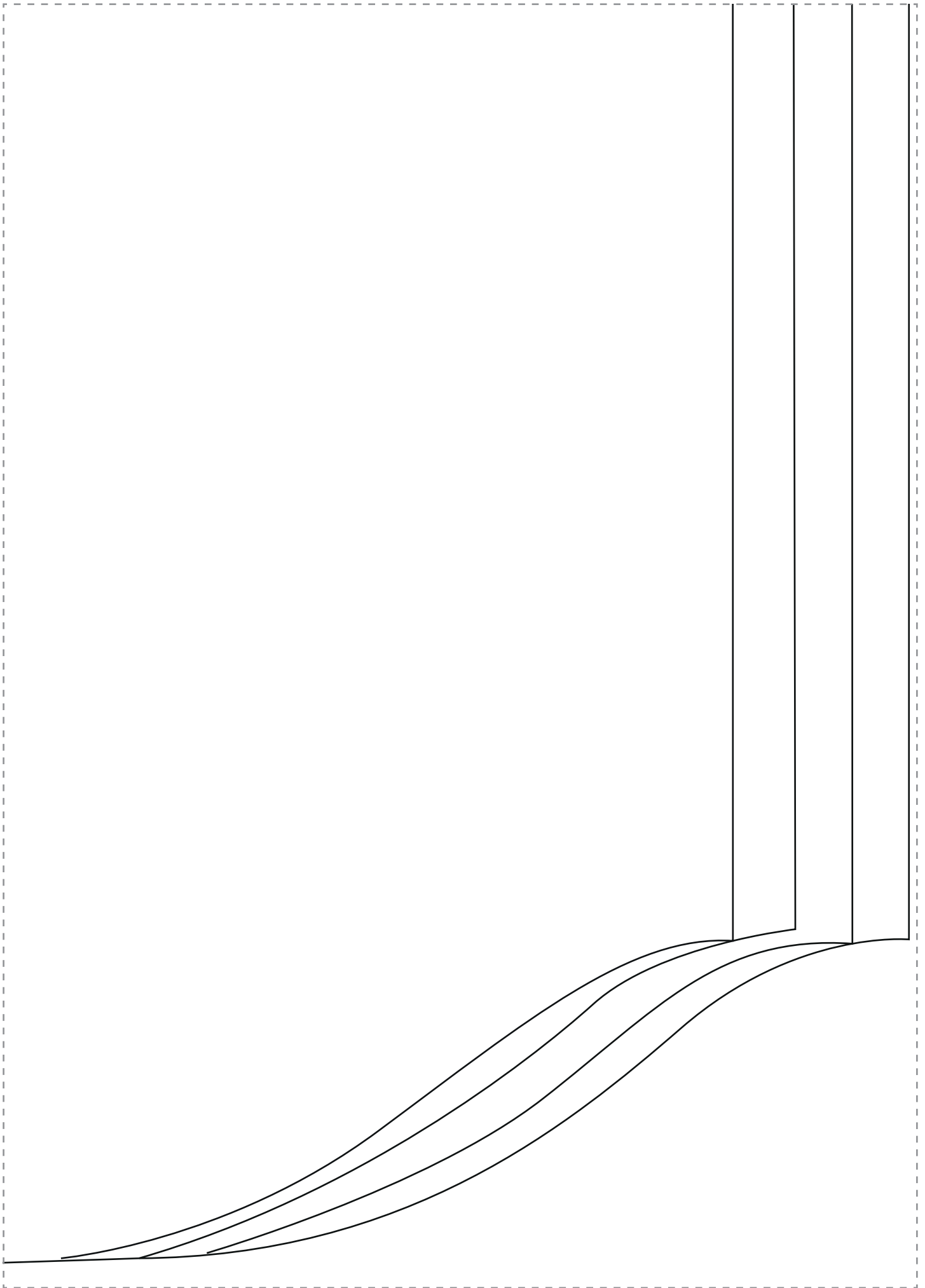

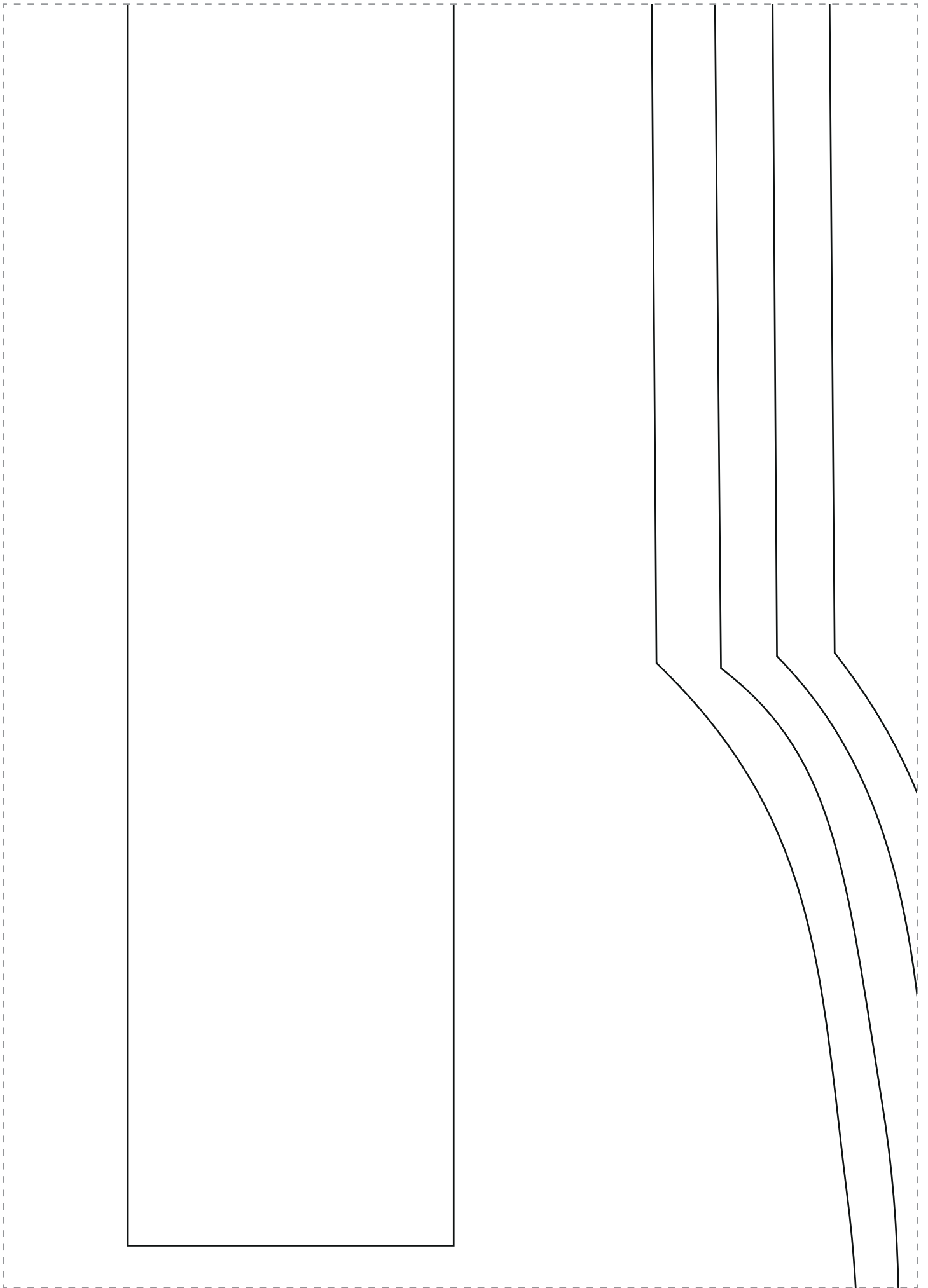

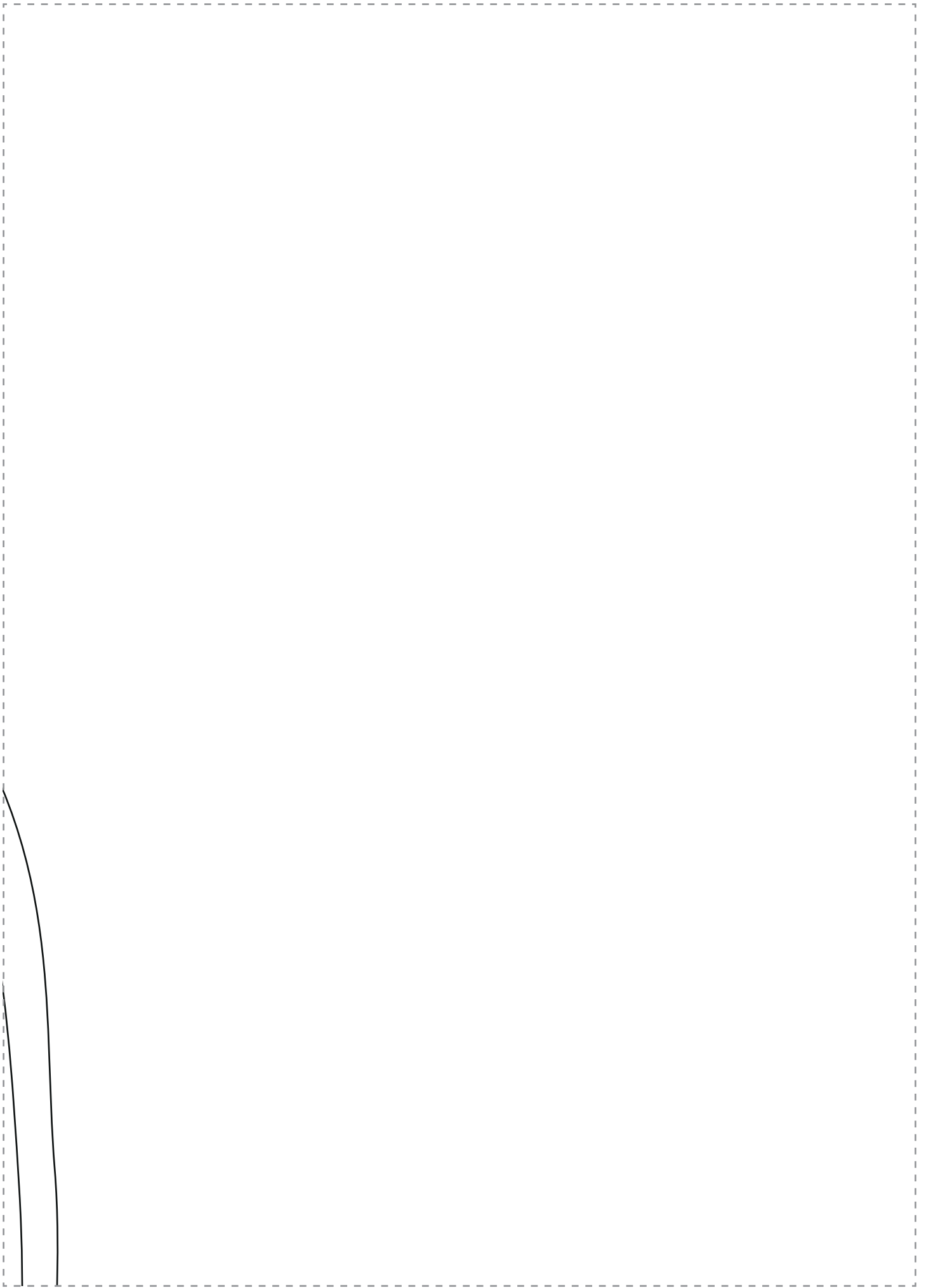

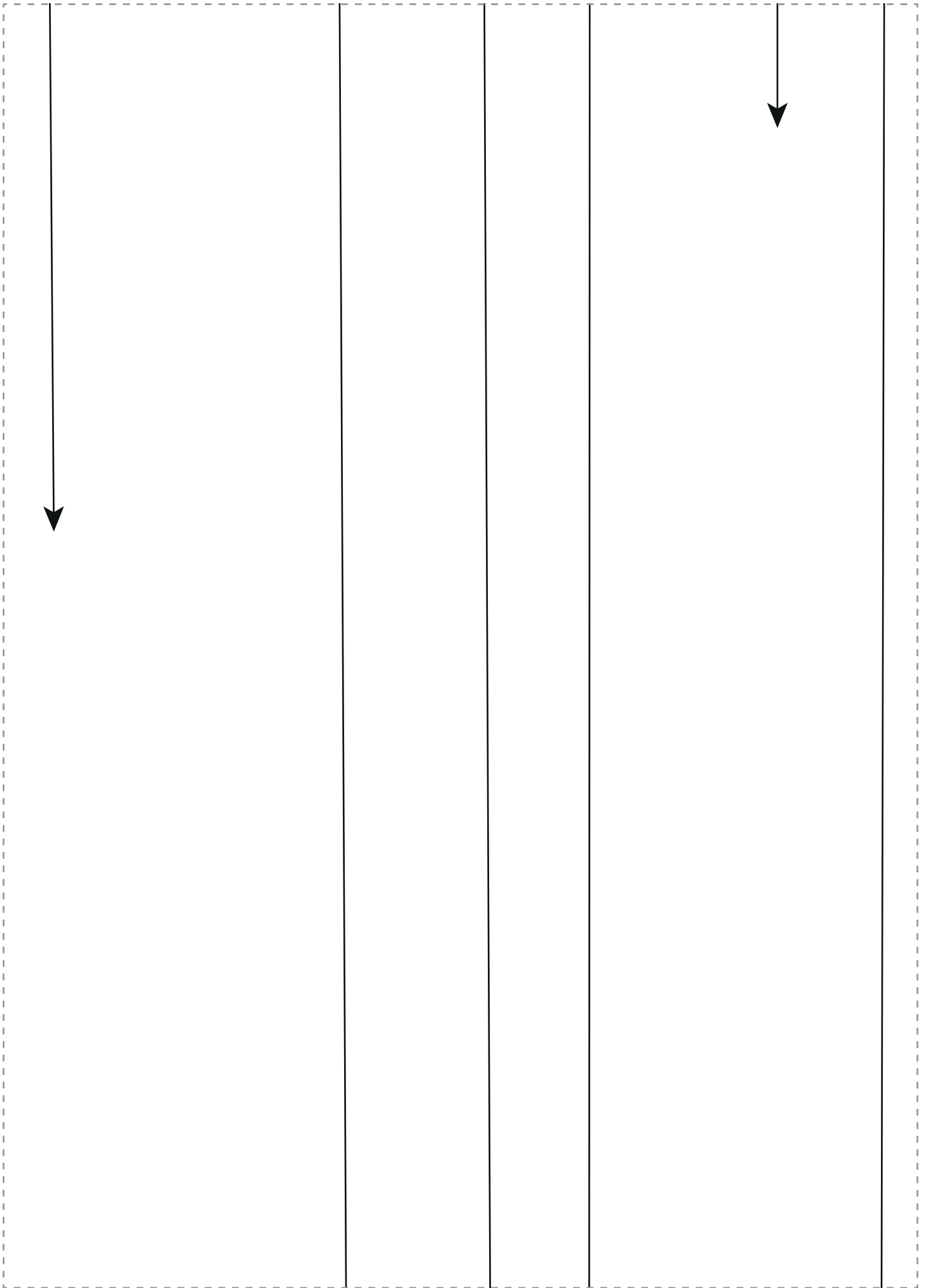

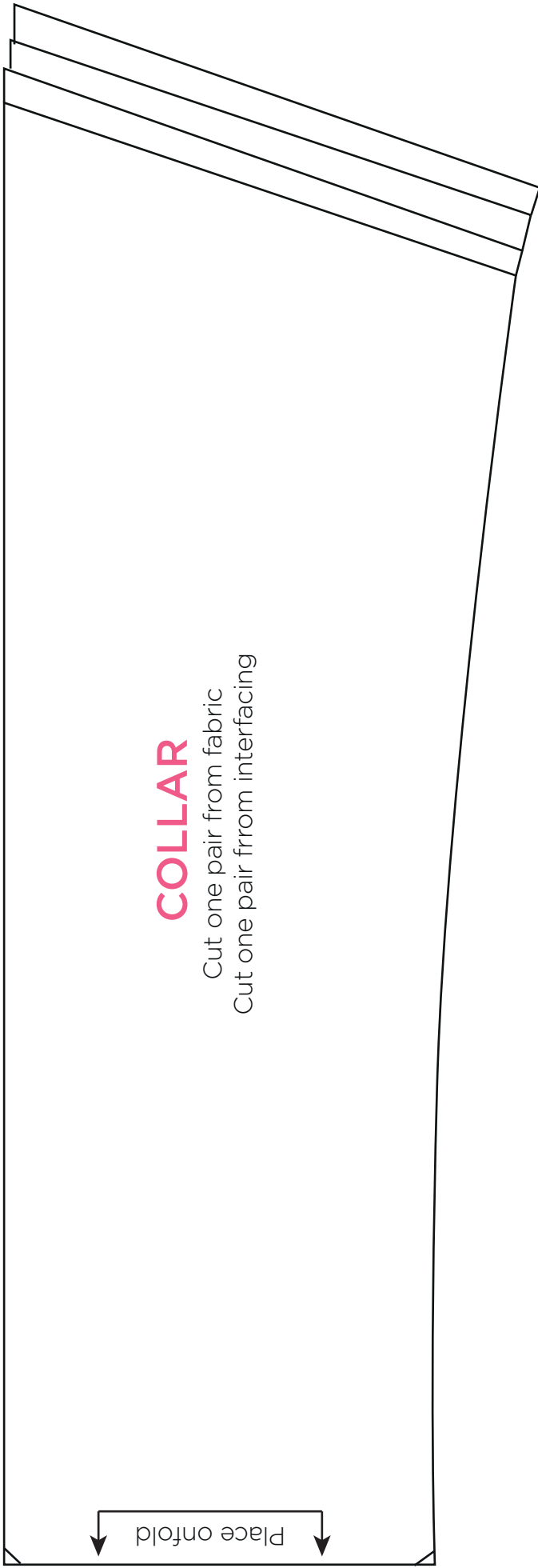

COLLAR

Cut one pair from fabric
Cut one pair from interfacing



COLLAR BAND

Cut one pair from fabric
Cut one pair from interfacing

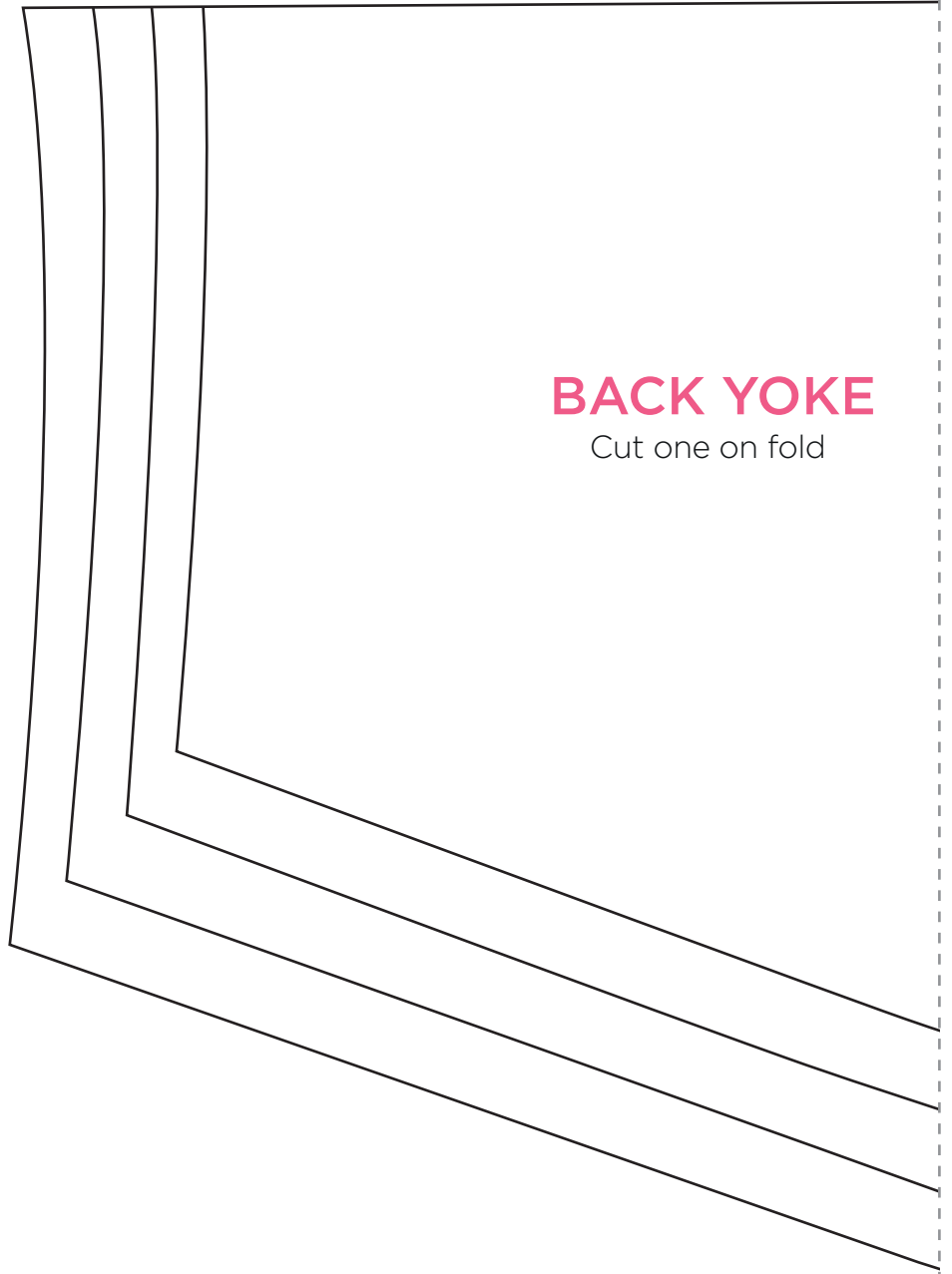
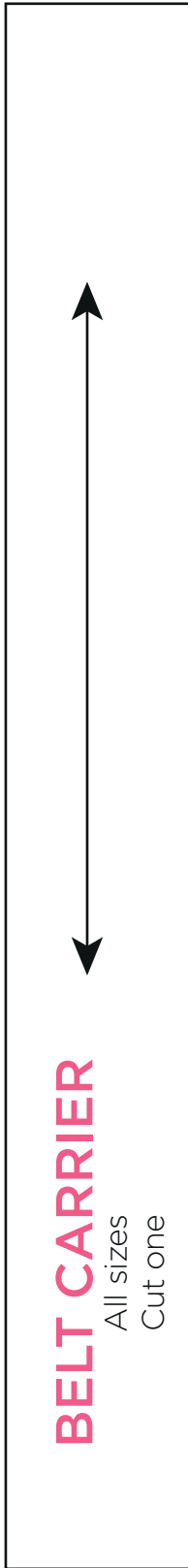

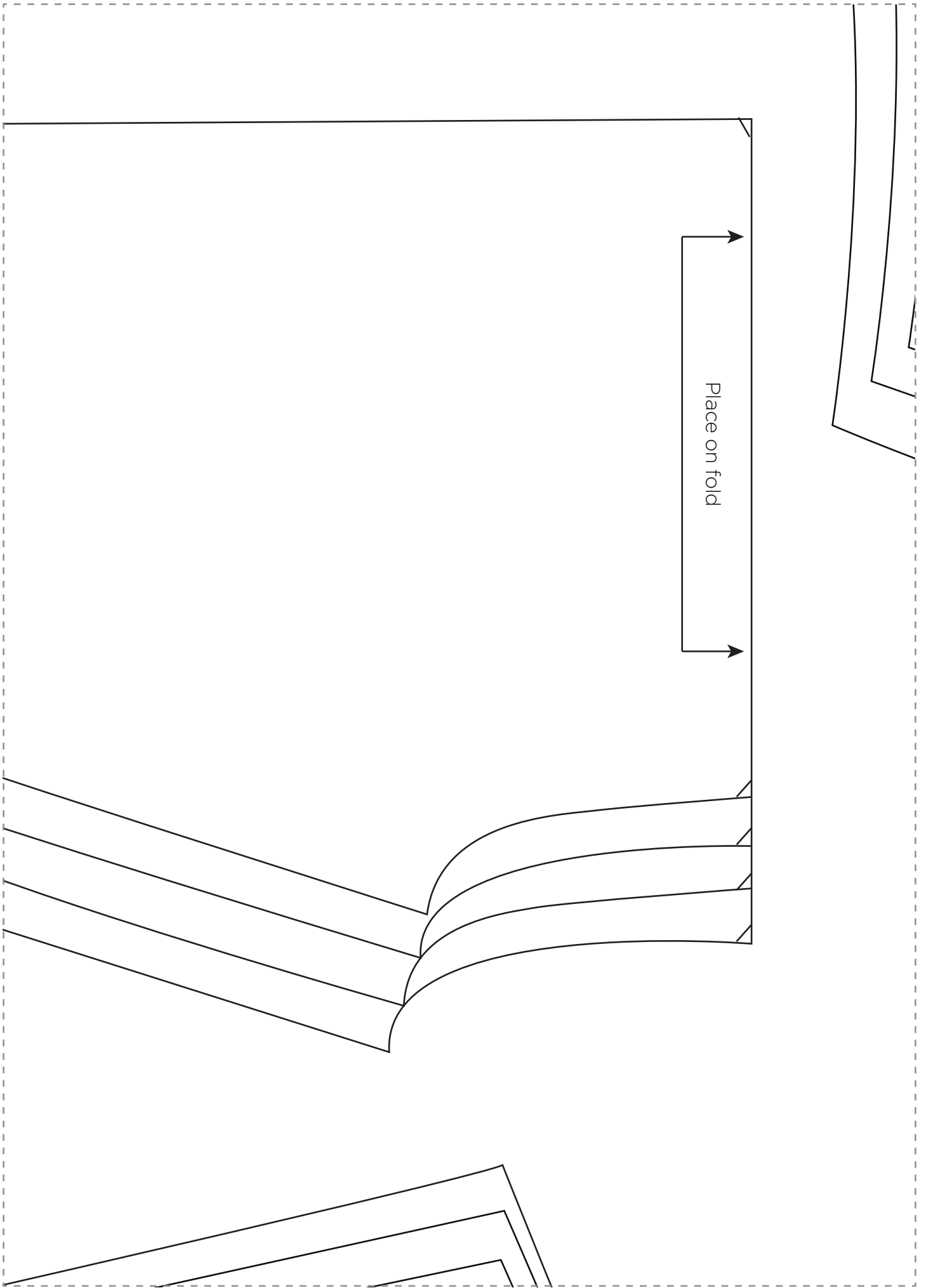

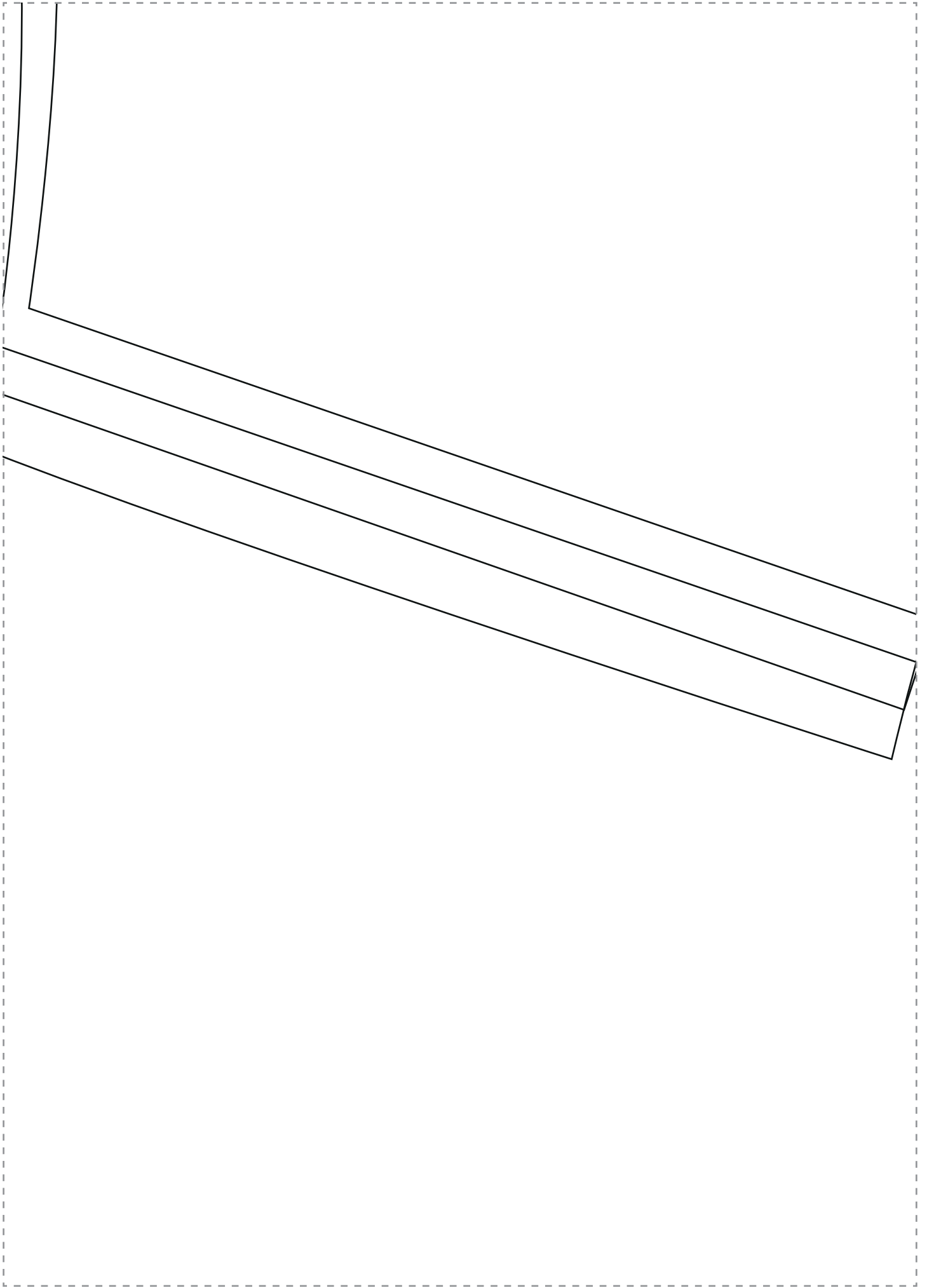

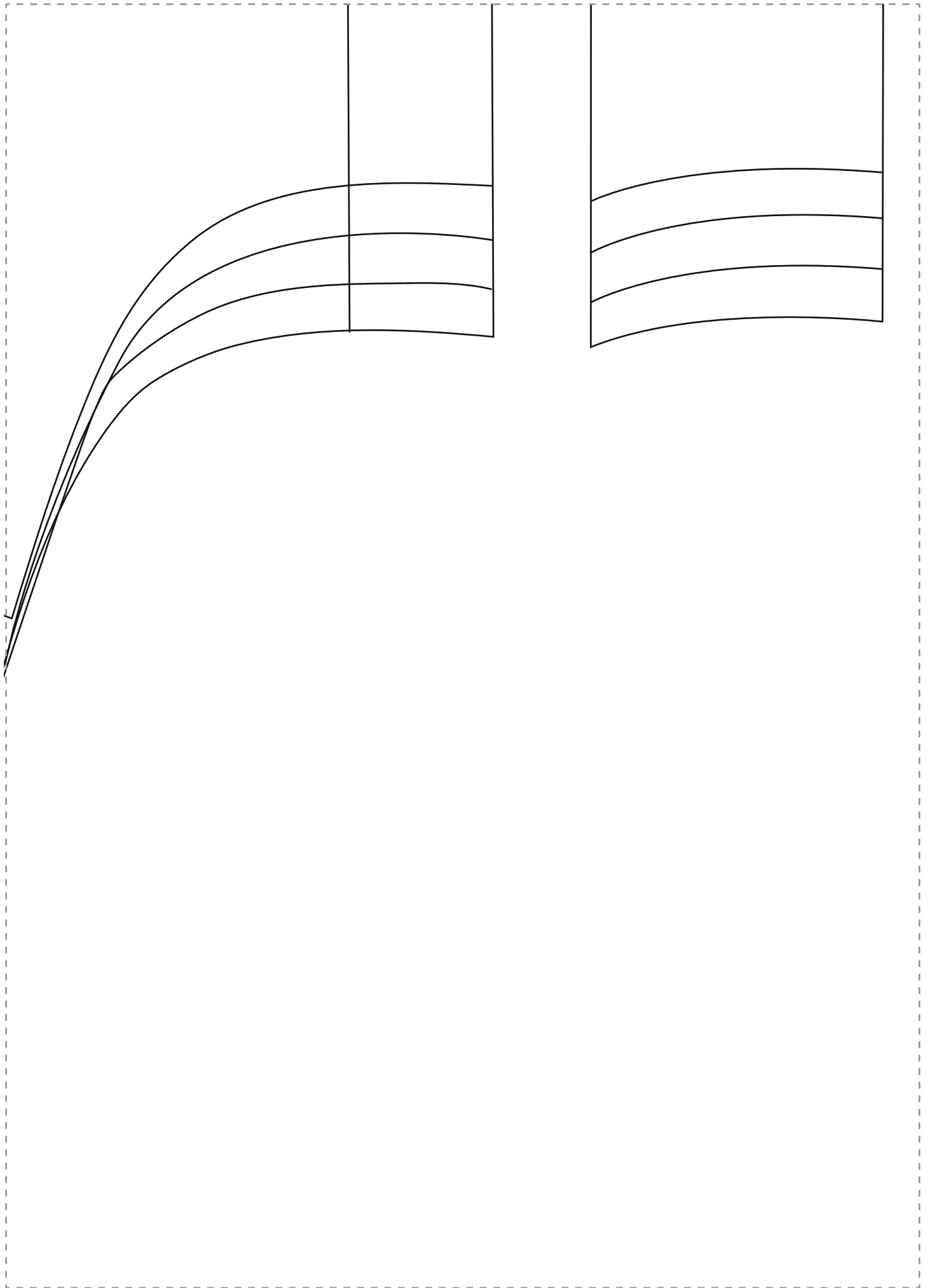

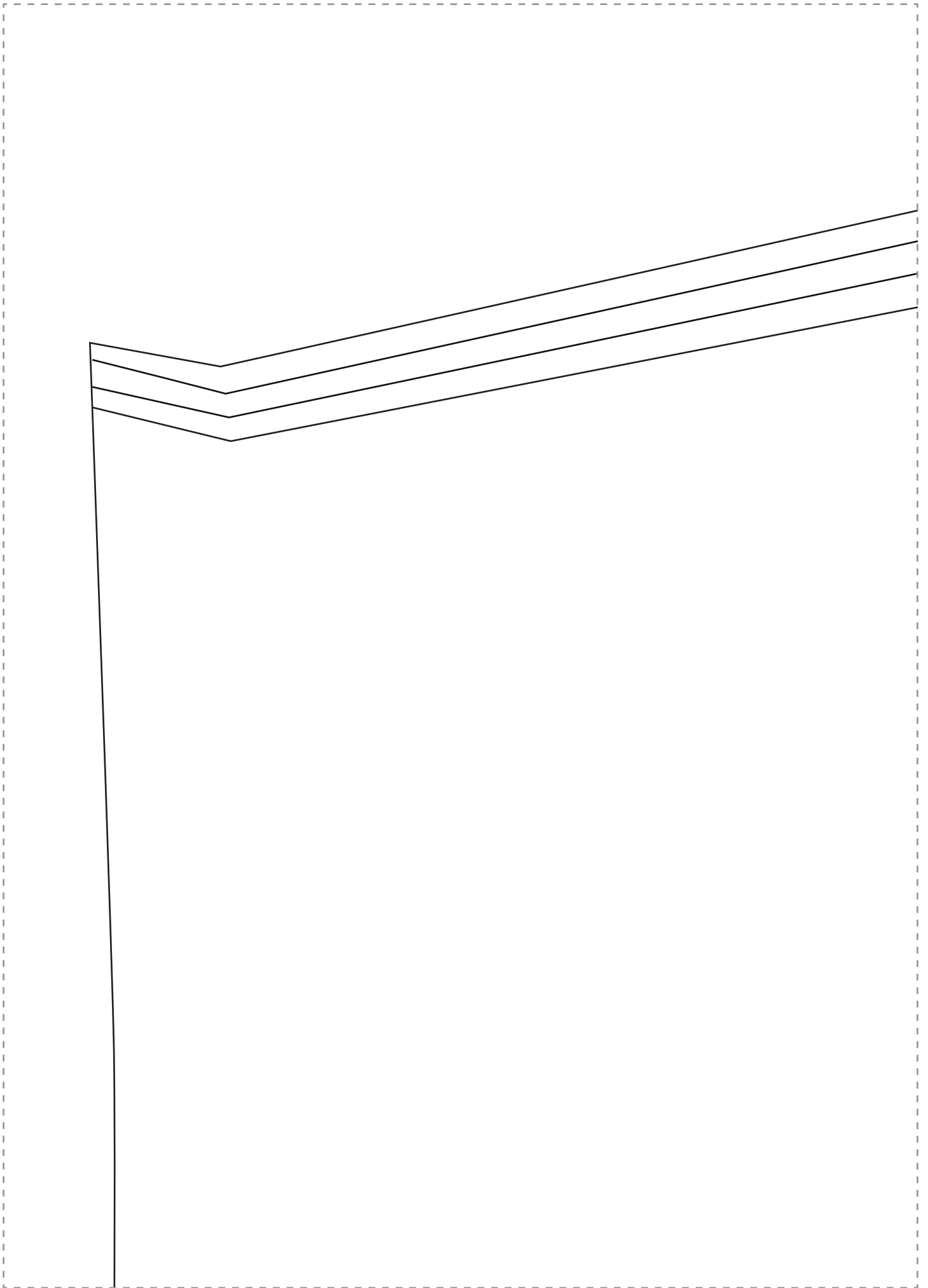

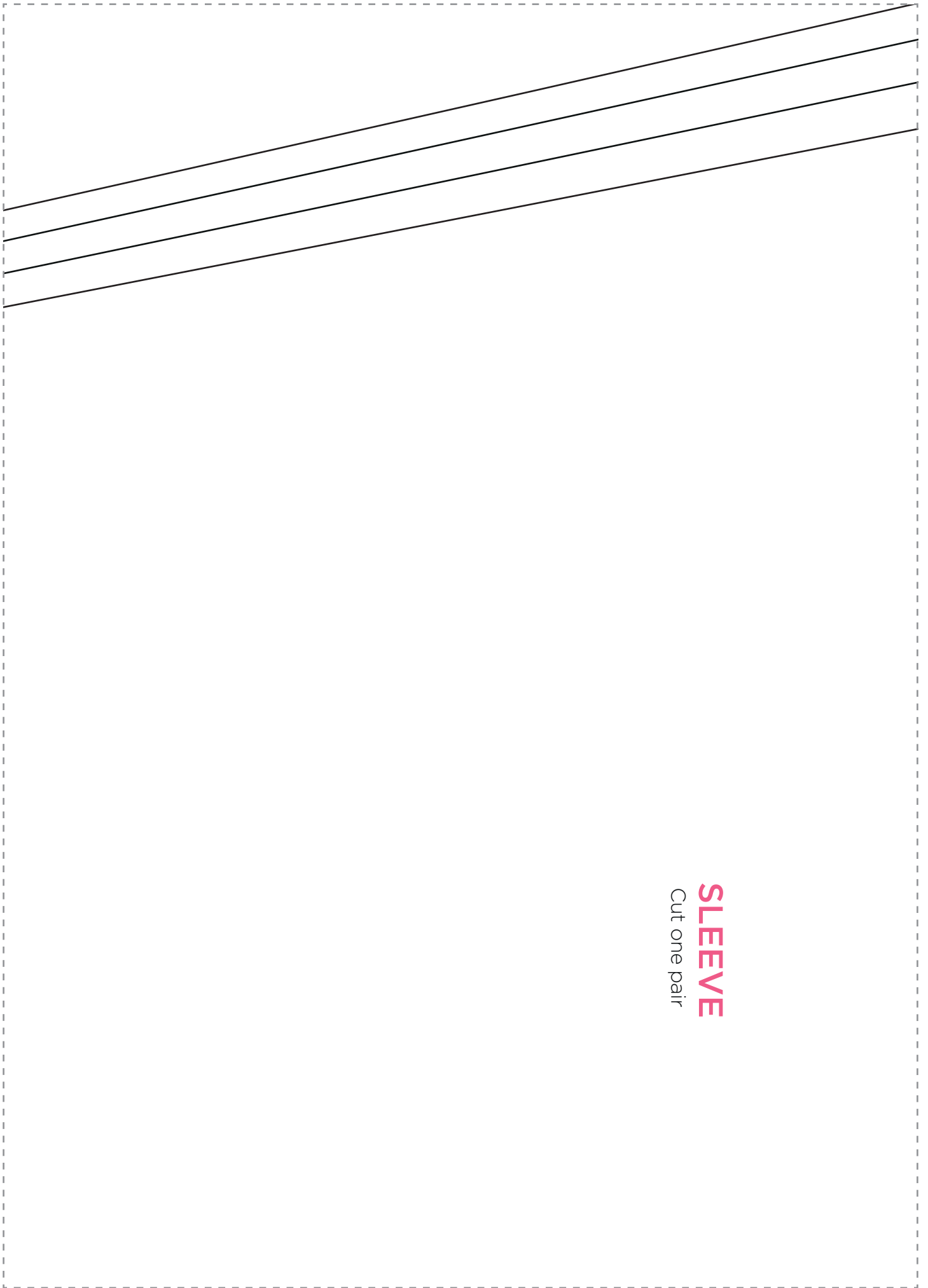

SLEEVE
Cut one pair



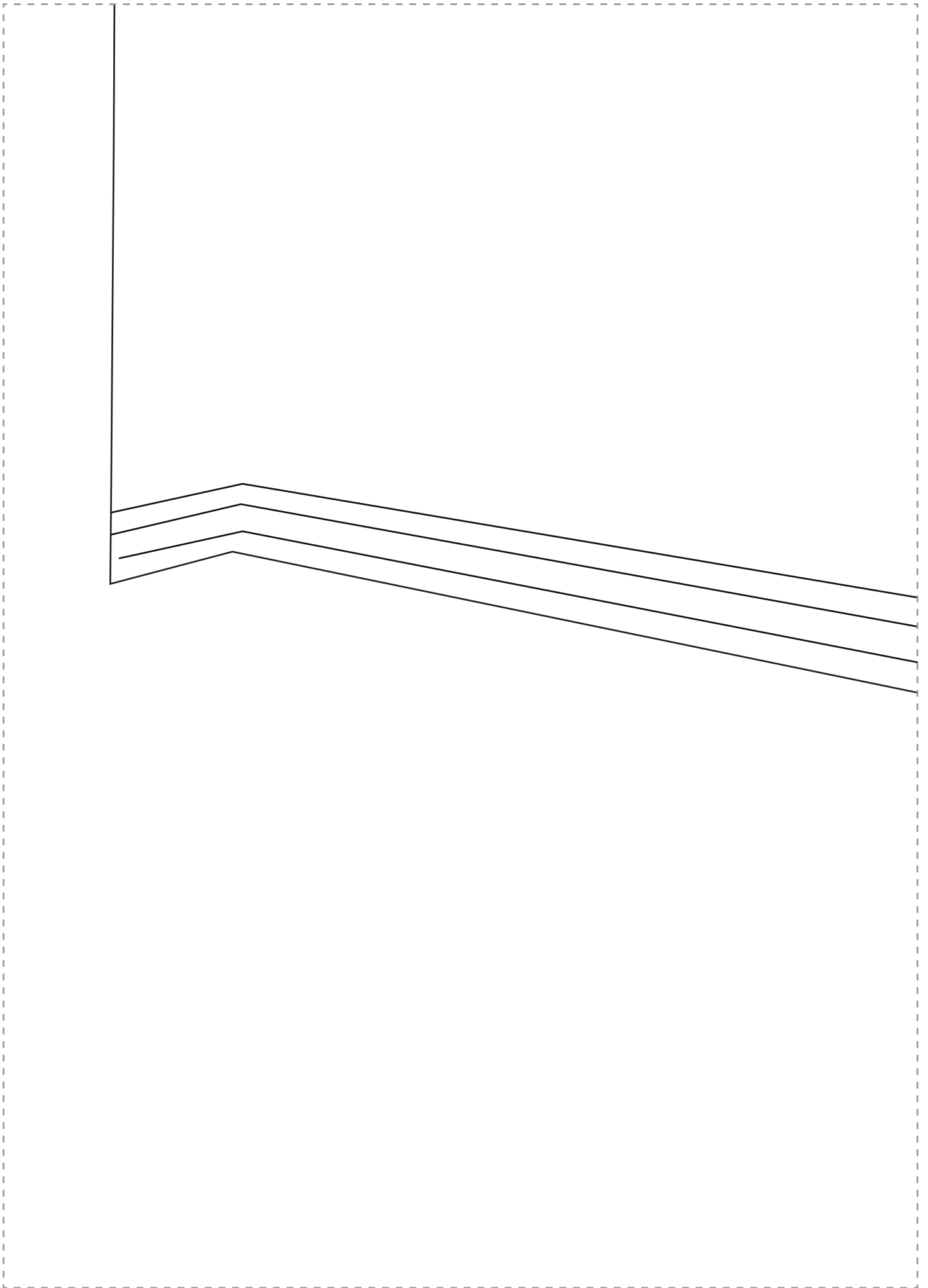

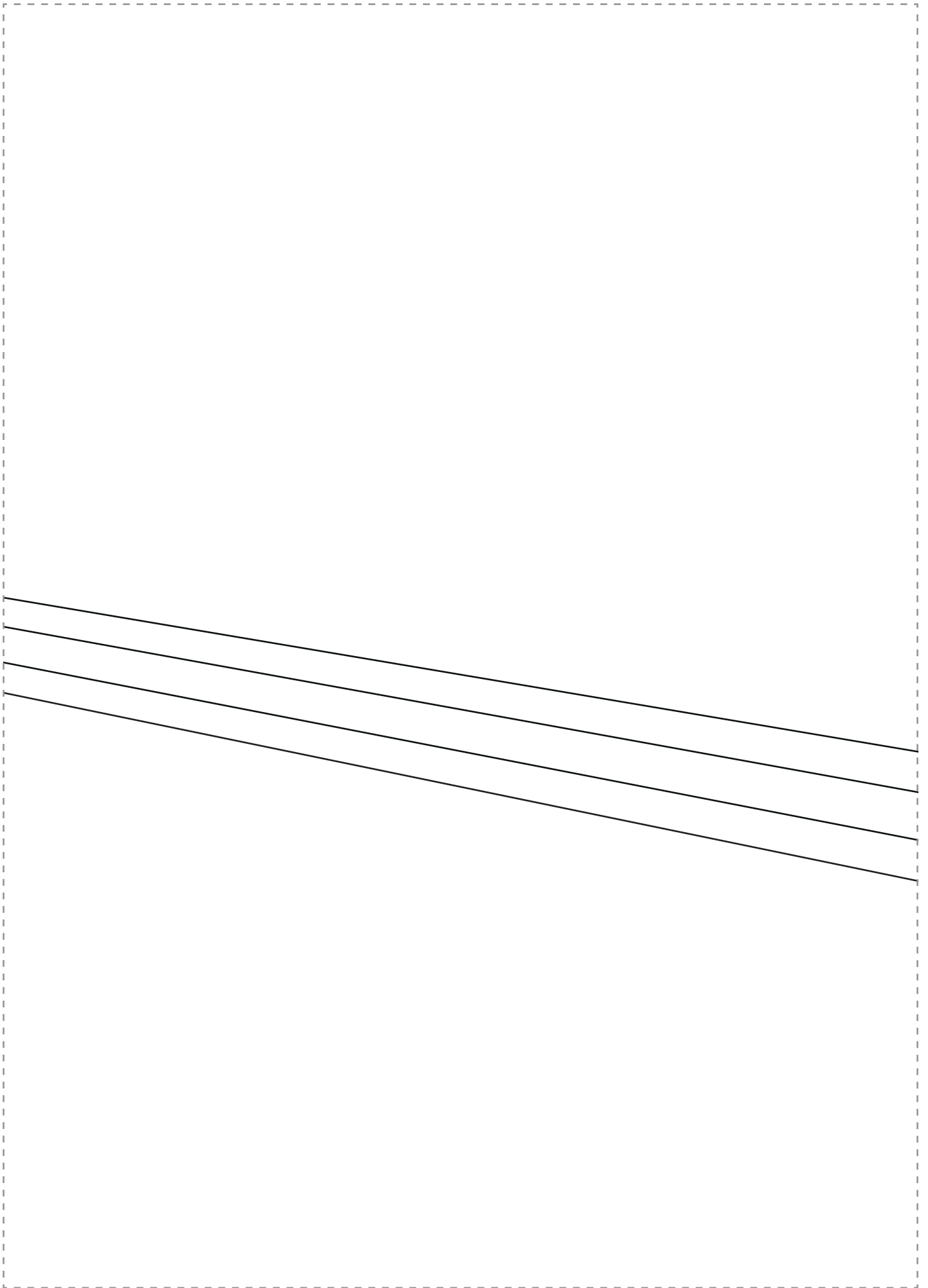

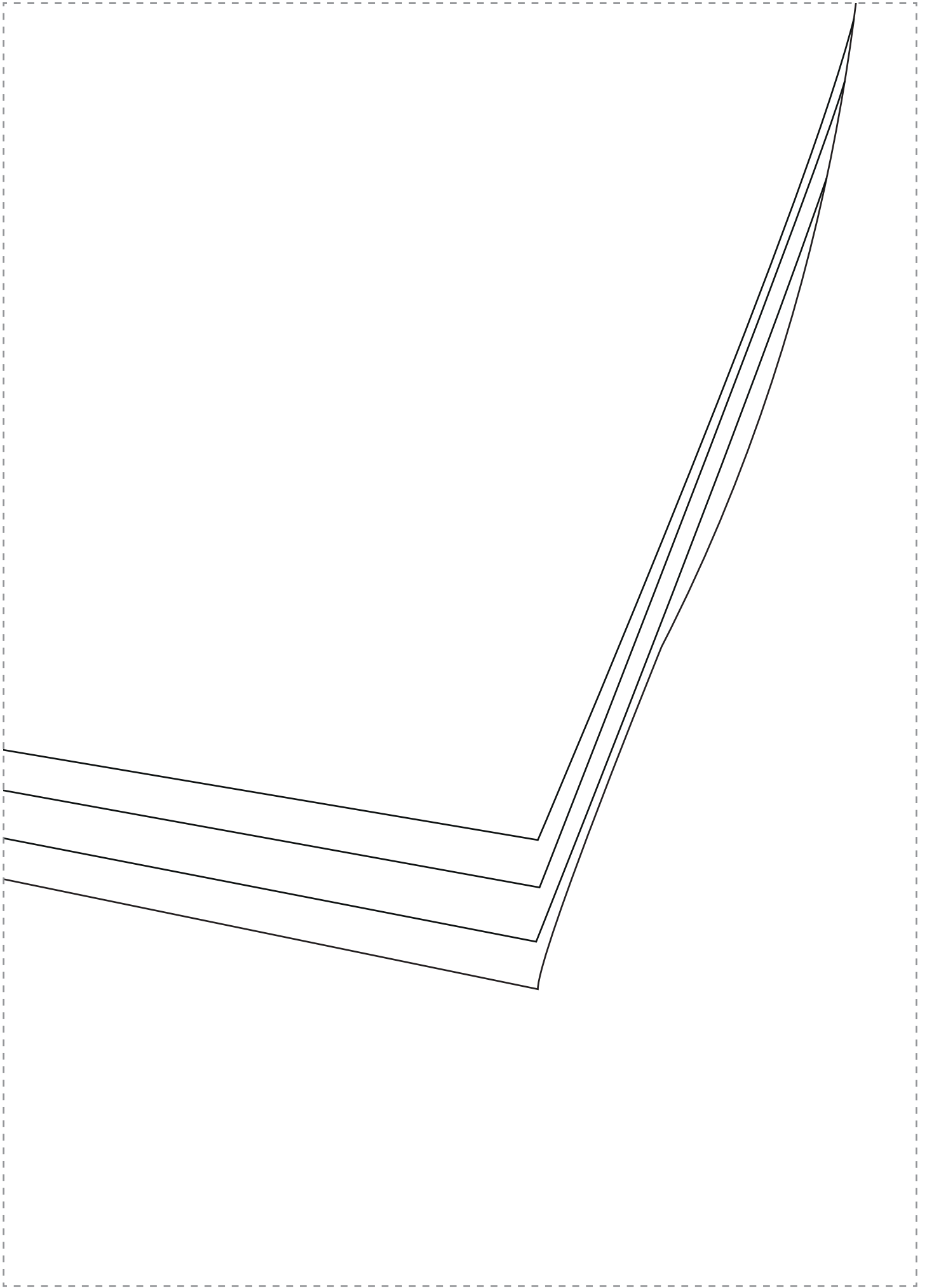

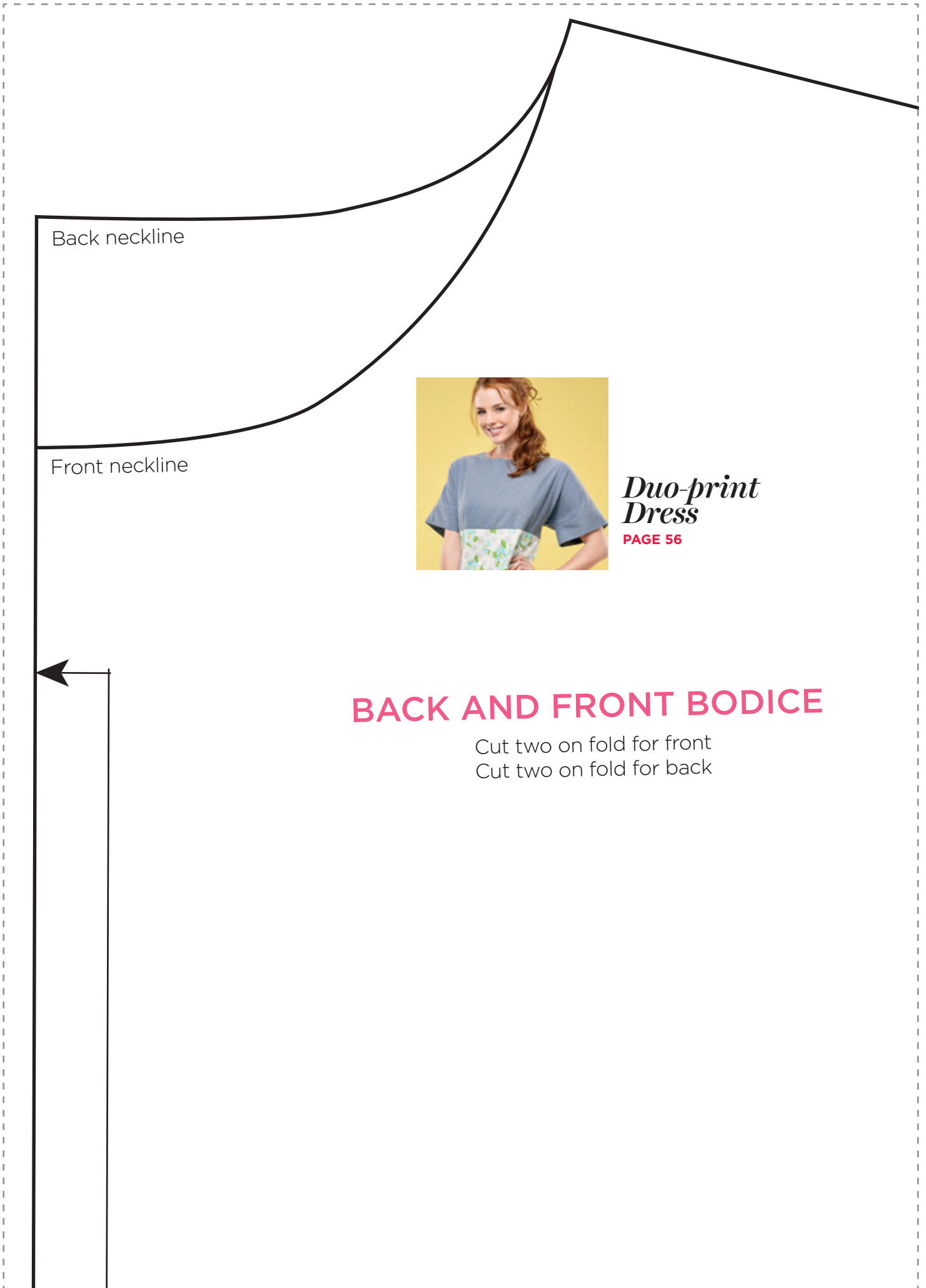

Back neckline

Front neckline



*Duo-print
Dress*

PAGE 56

BACK AND FRONT BODICE

Cut two on fold for front
Cut two on fold for back

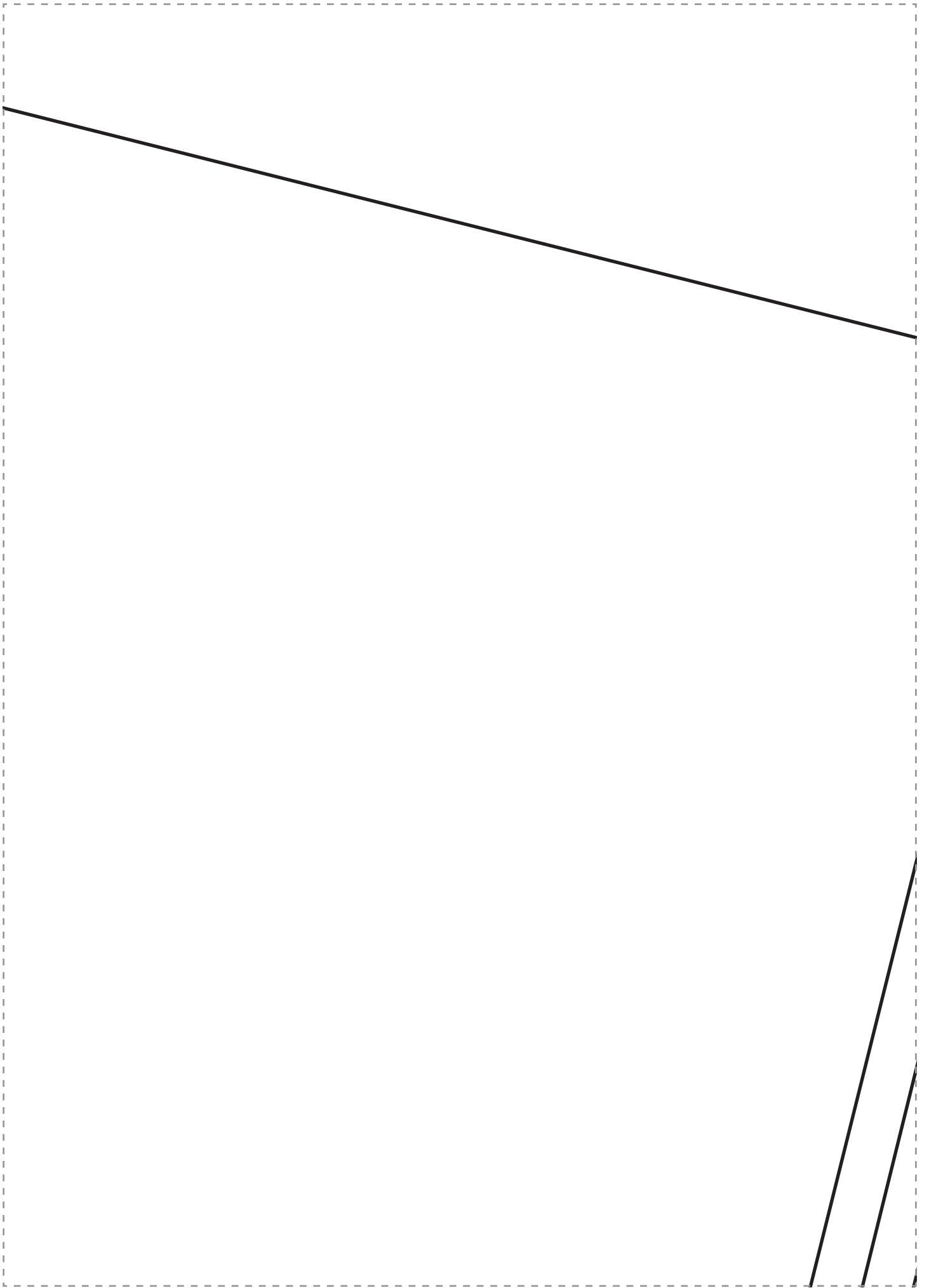

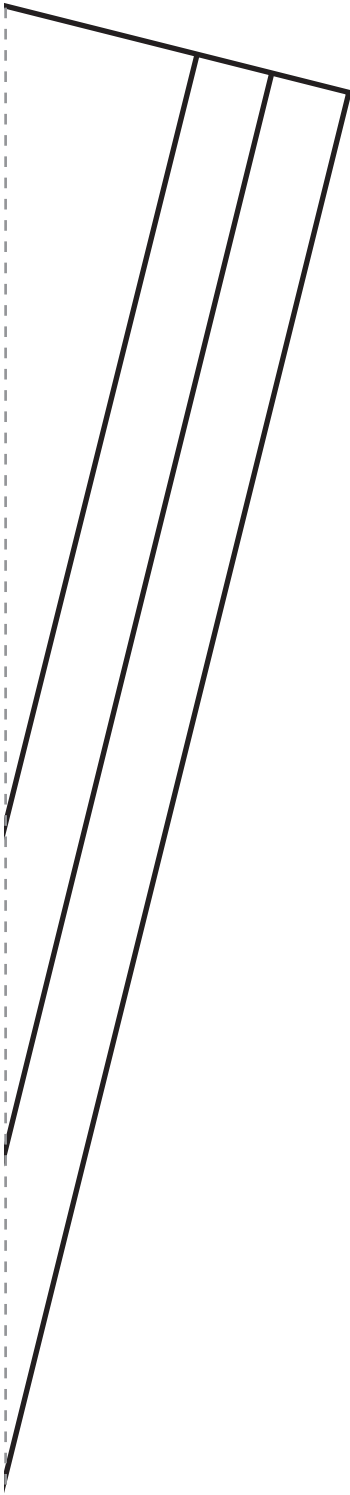

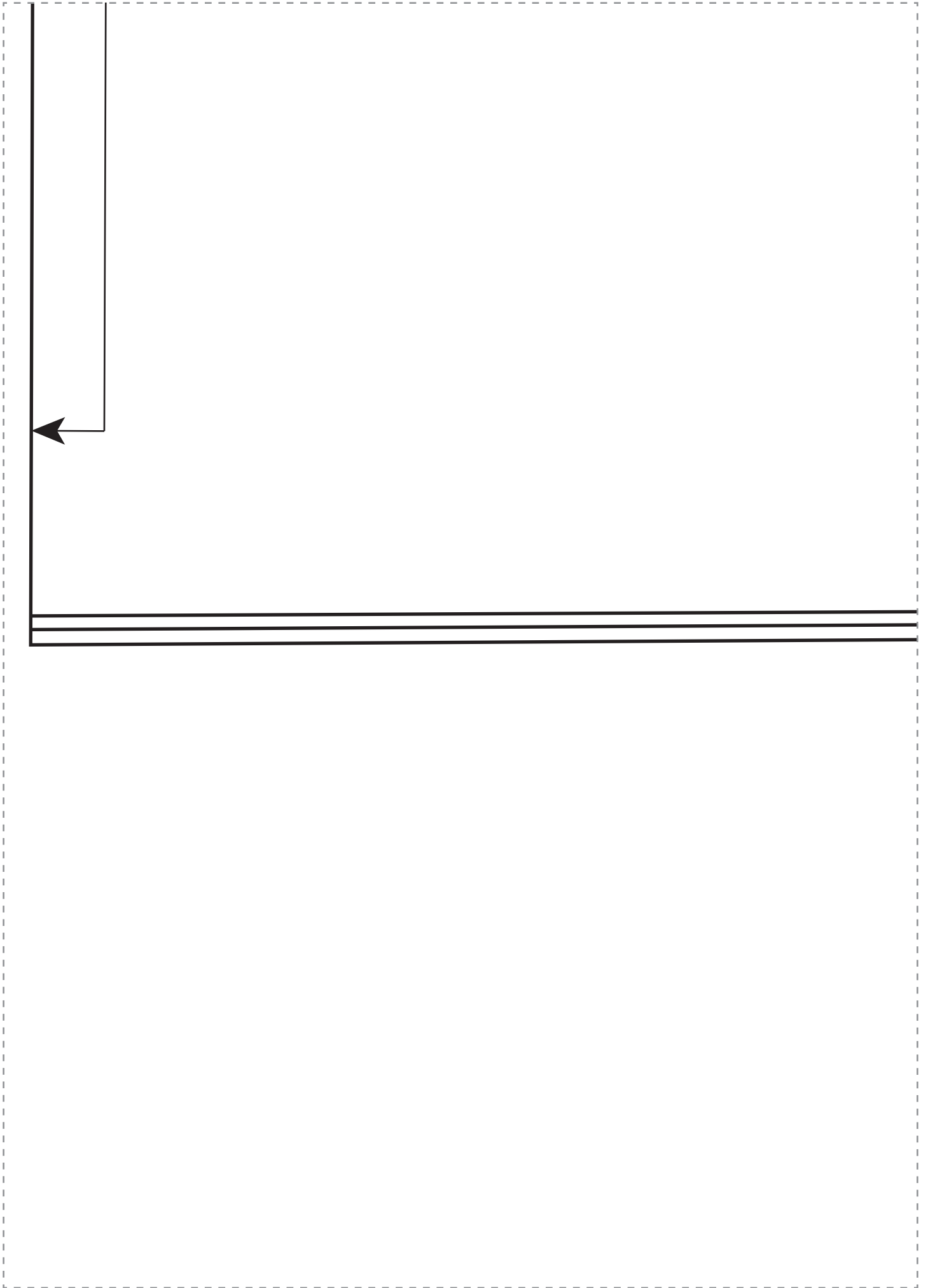

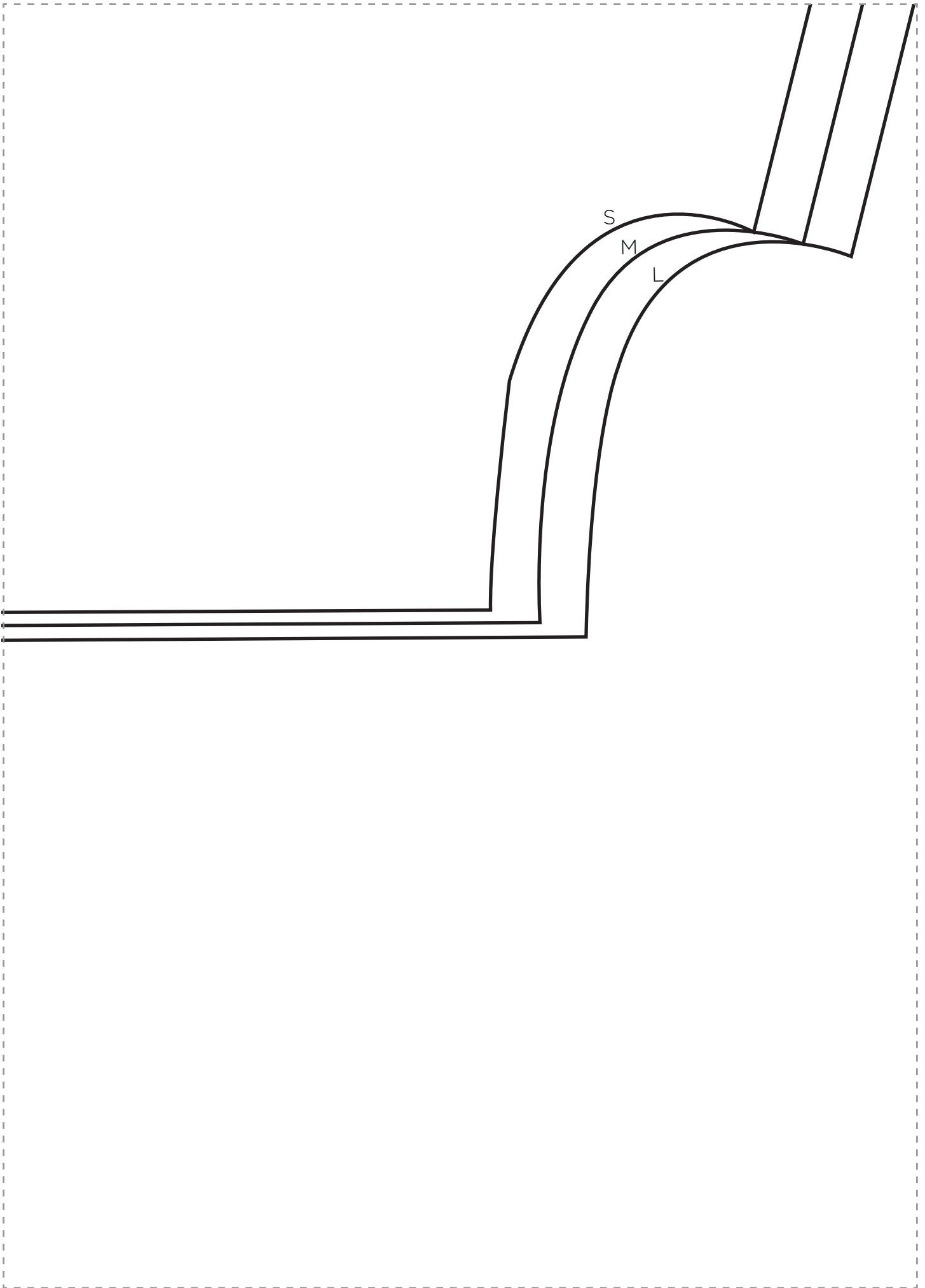



Maxi Dress

PAGE 58

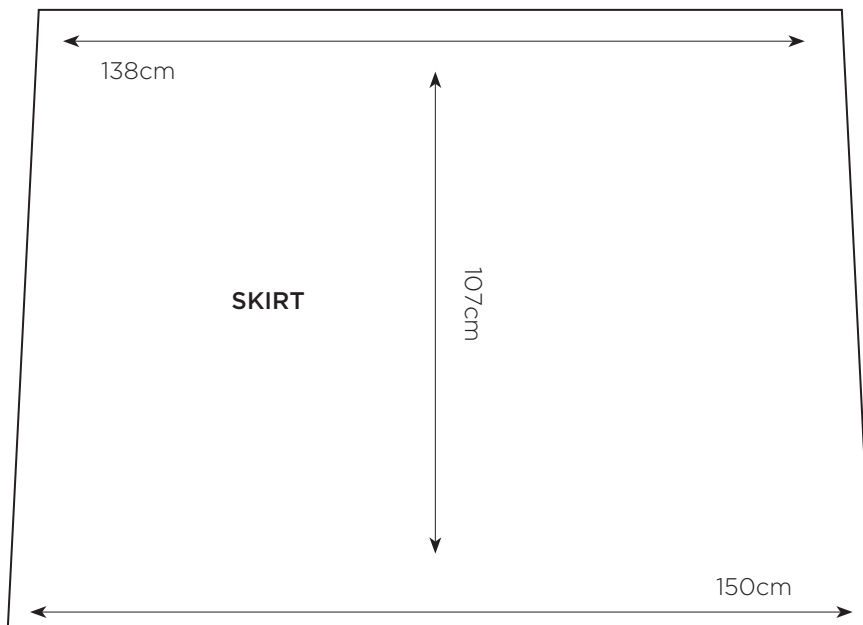
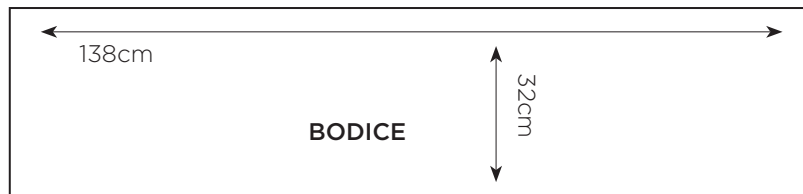
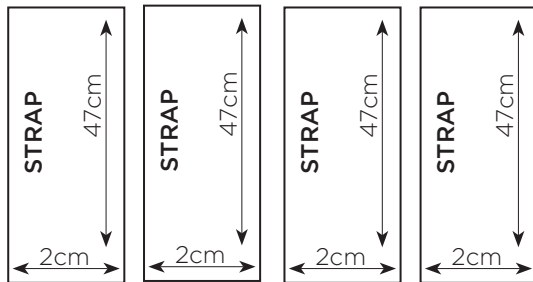

Fold line

BLOCK COLOUR DRESS
POCKET
Cut one pair



Dress Happy
PAGE 60

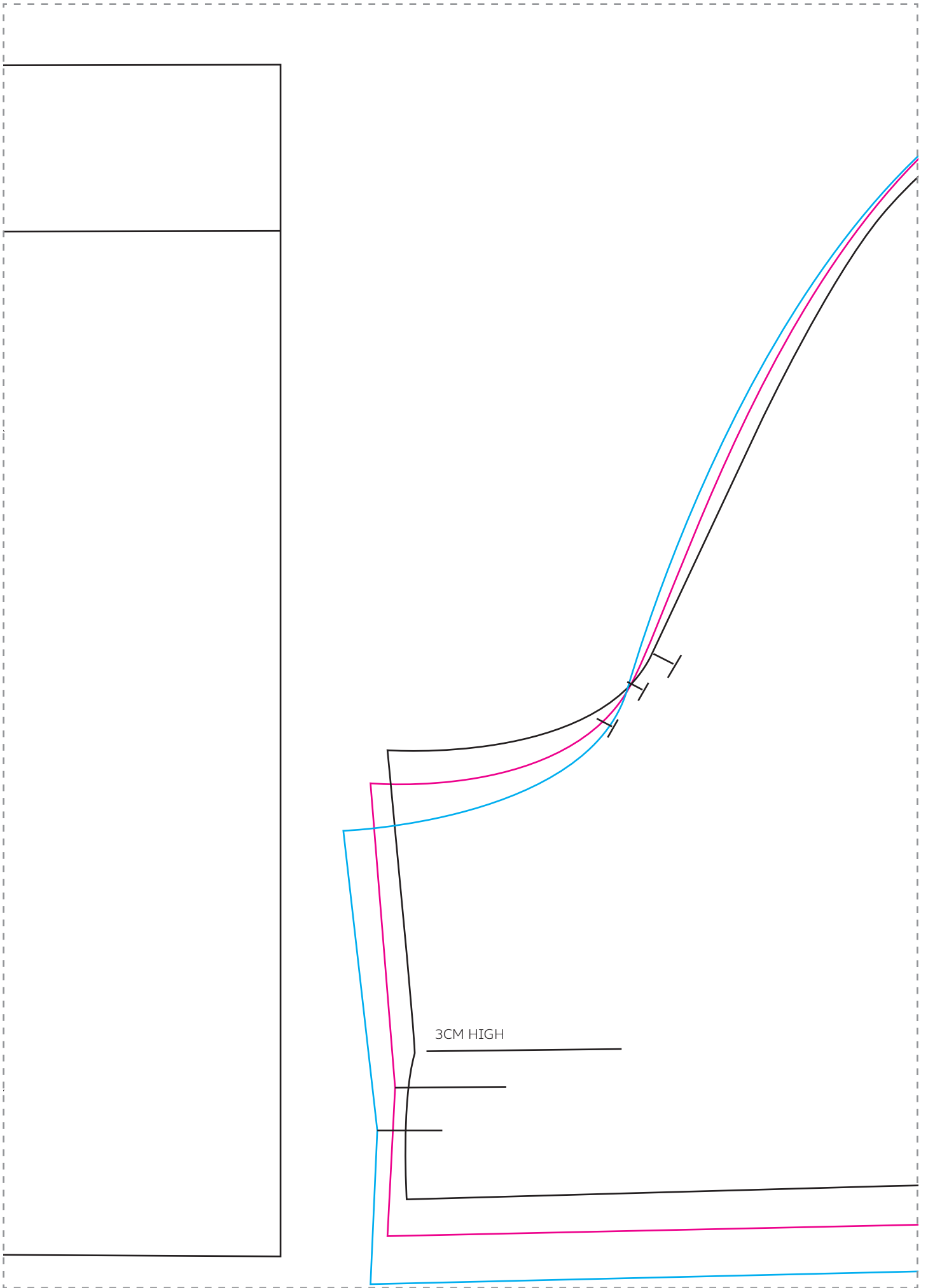

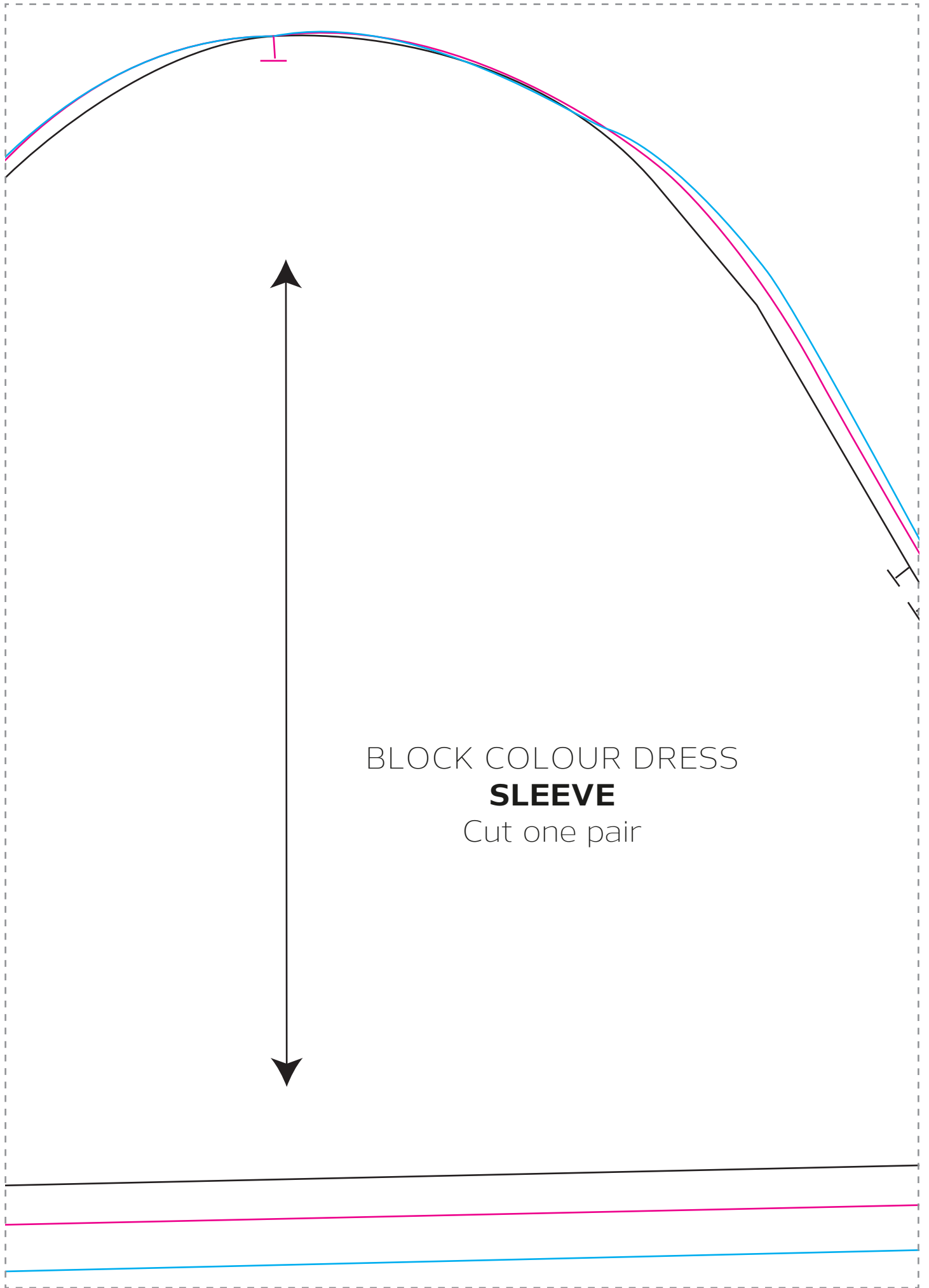

BLOCK COLOUR DRESS
SLEEVE
Cut one pair

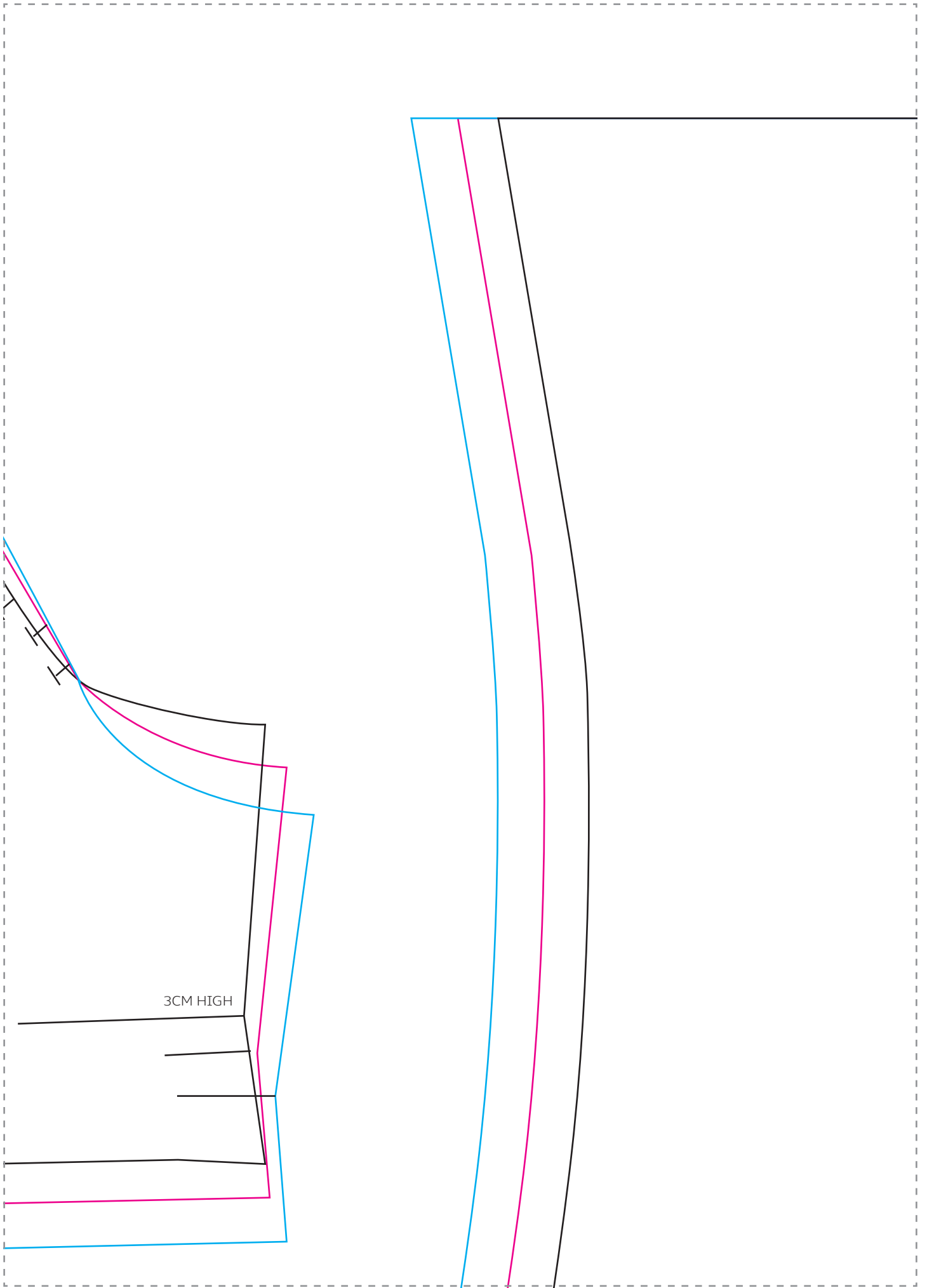



BLOCK COLOUR DRESS
MIDDLE SECTION BACK
Cut one pair



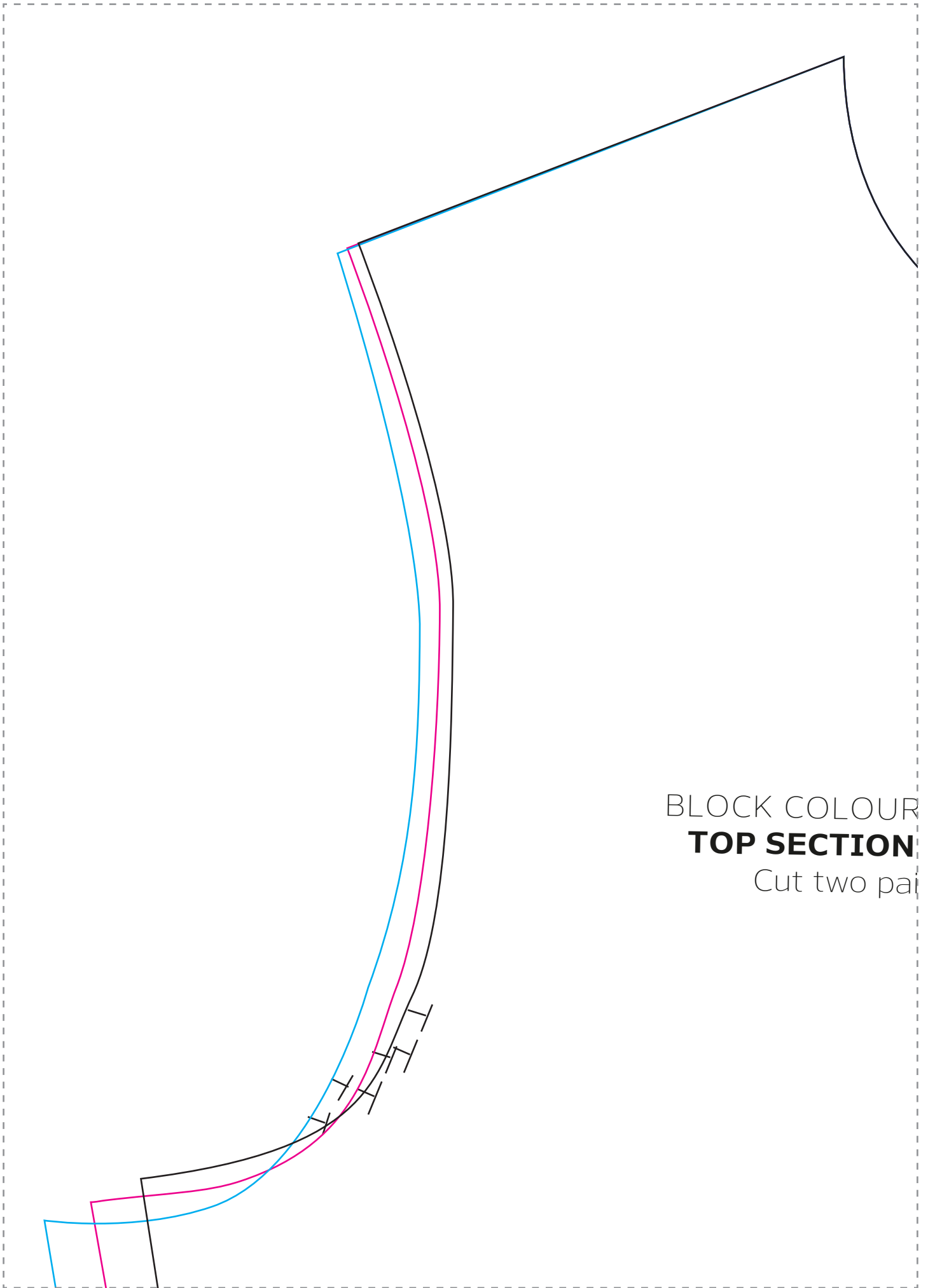

BLOCK COLOUR
TOP SECTION
Cut two pa

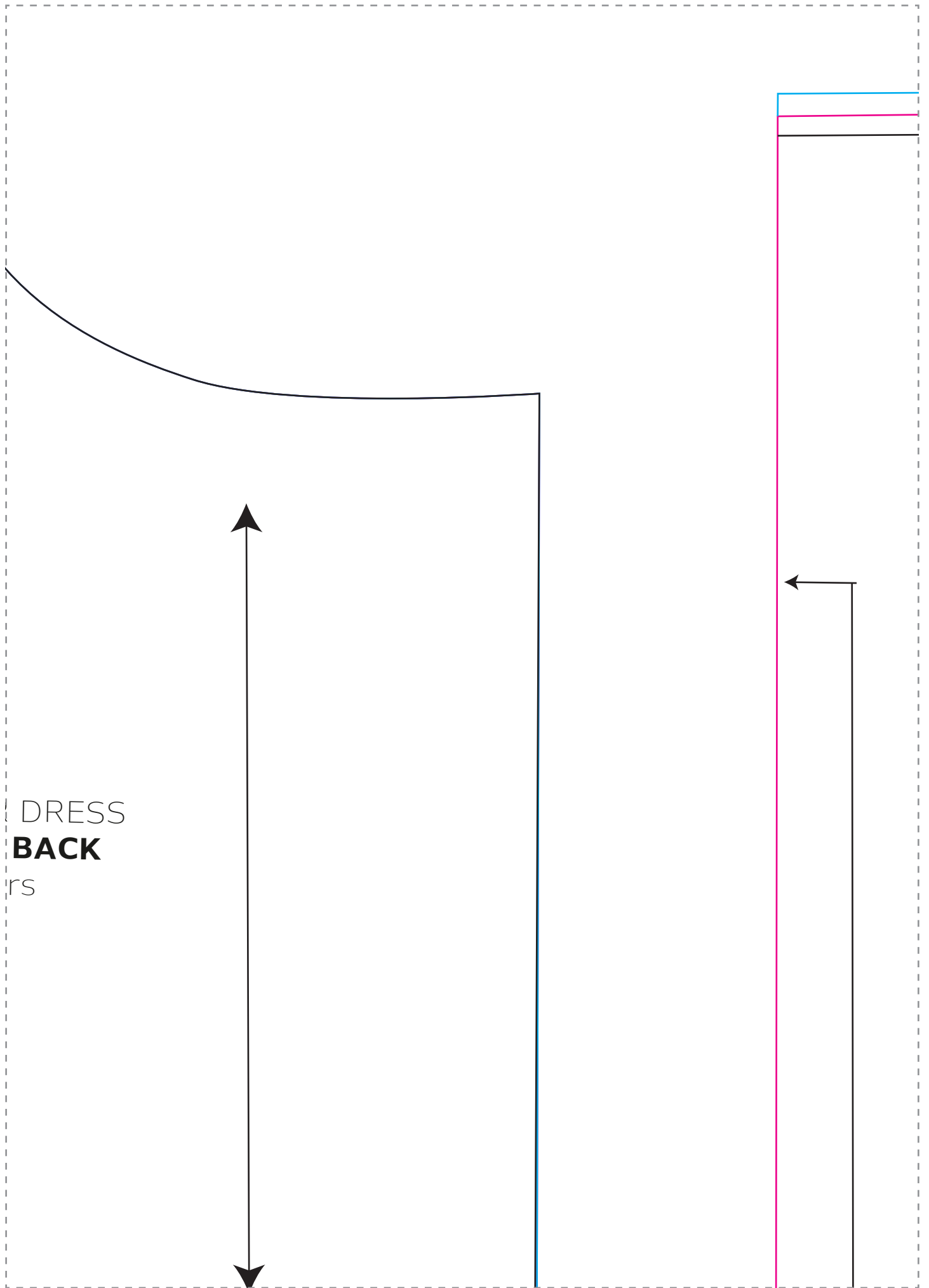

DRESS
BACK
rs

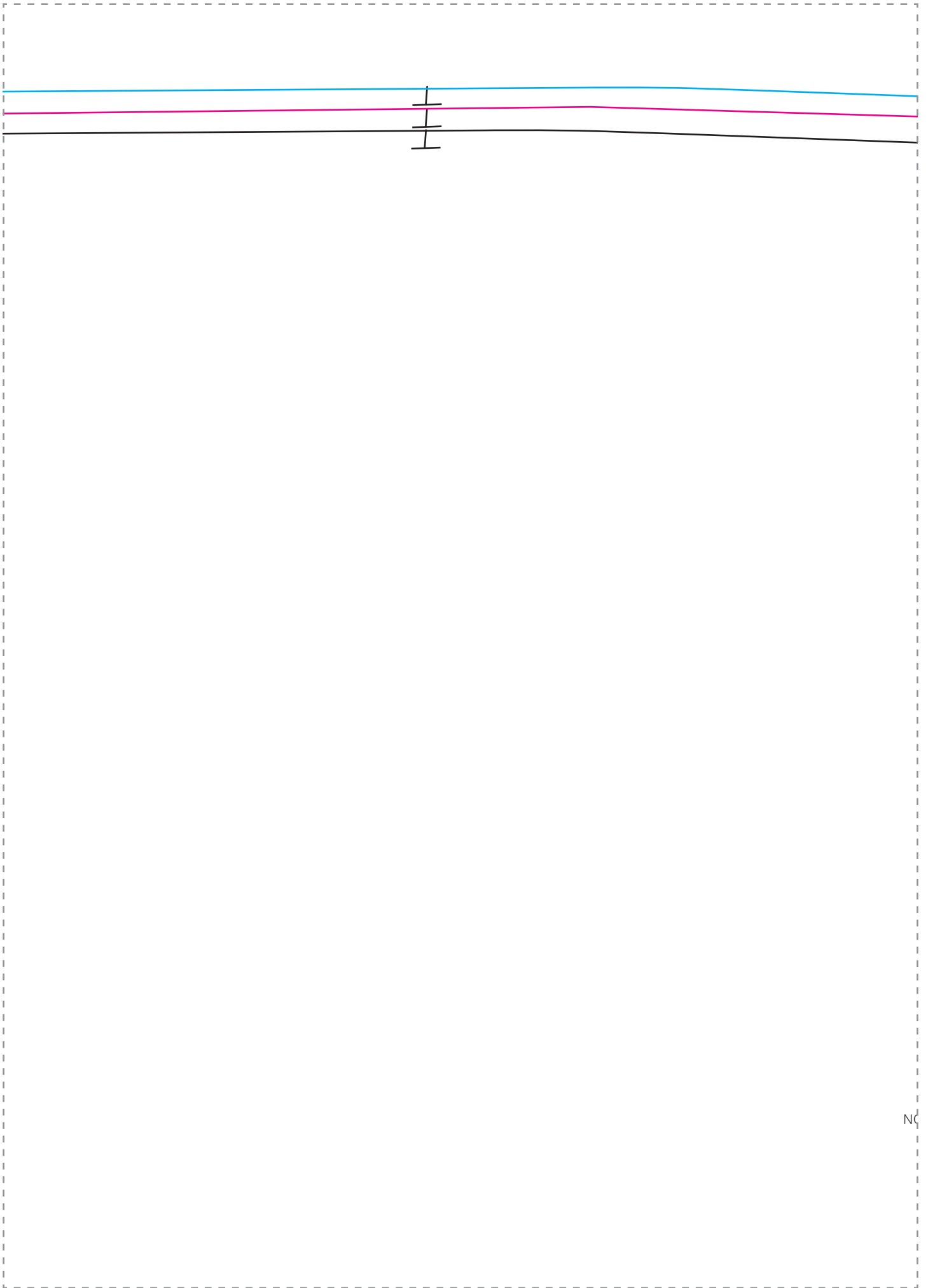

NC

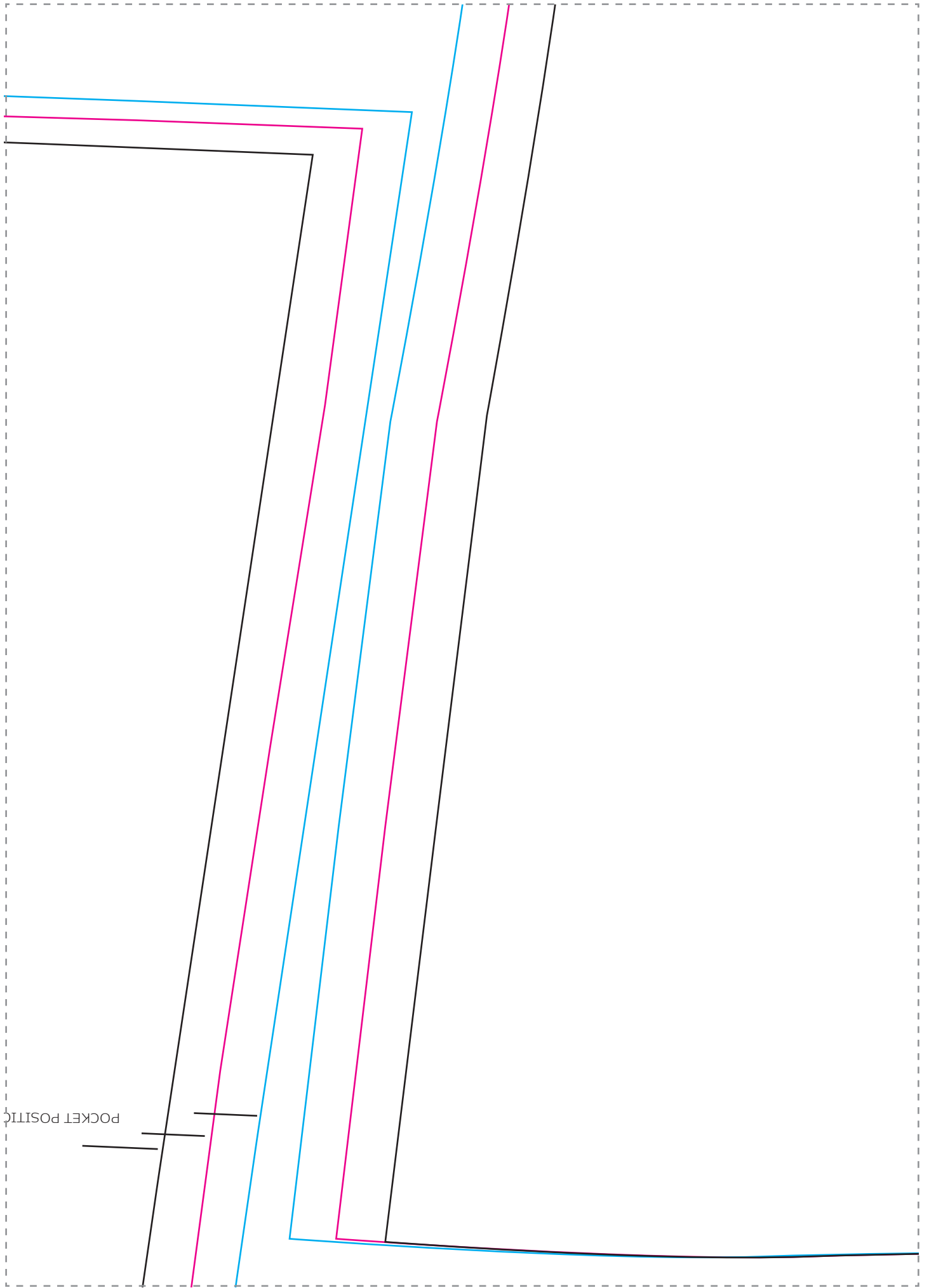

POCKET POSITION

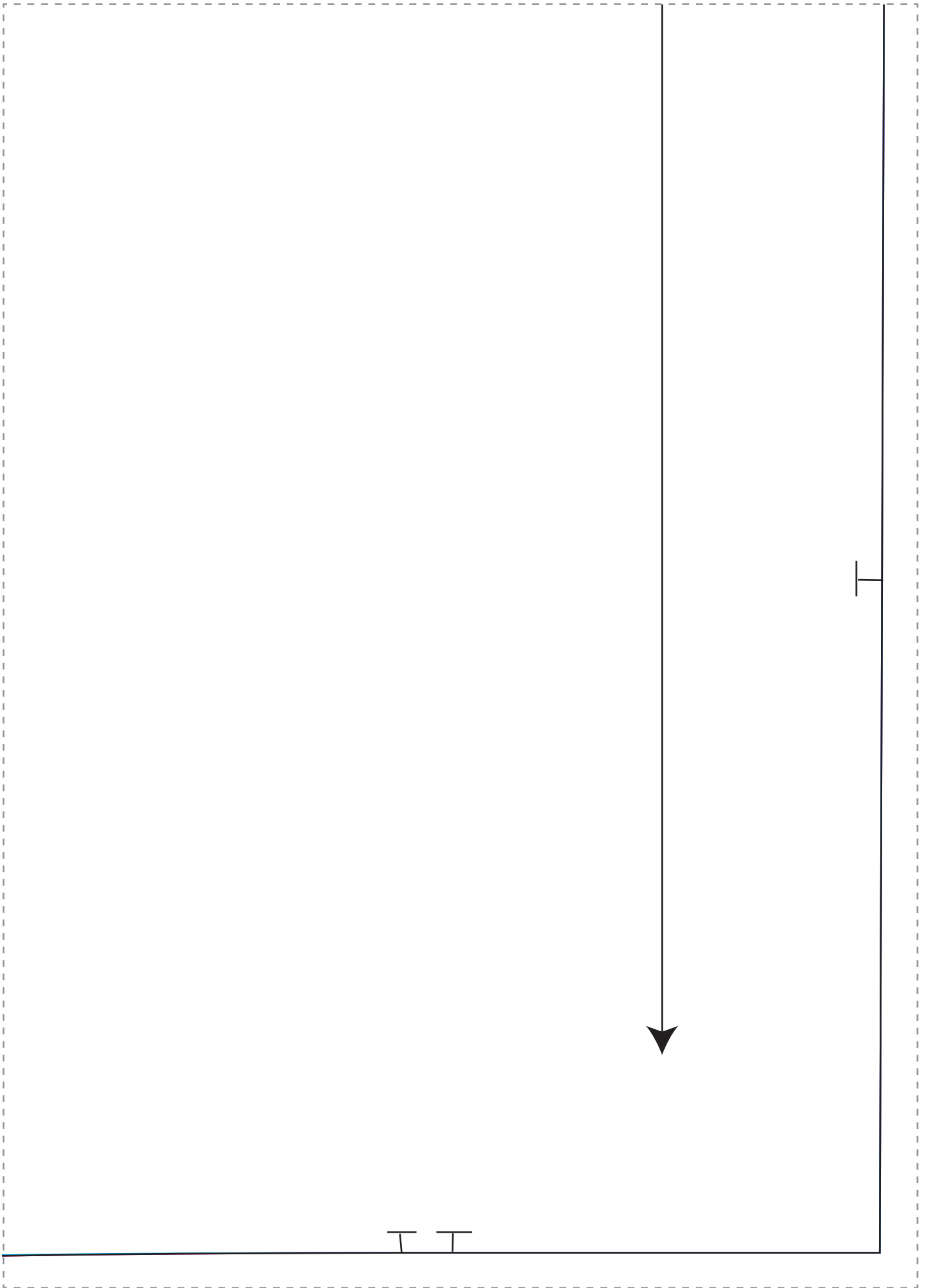

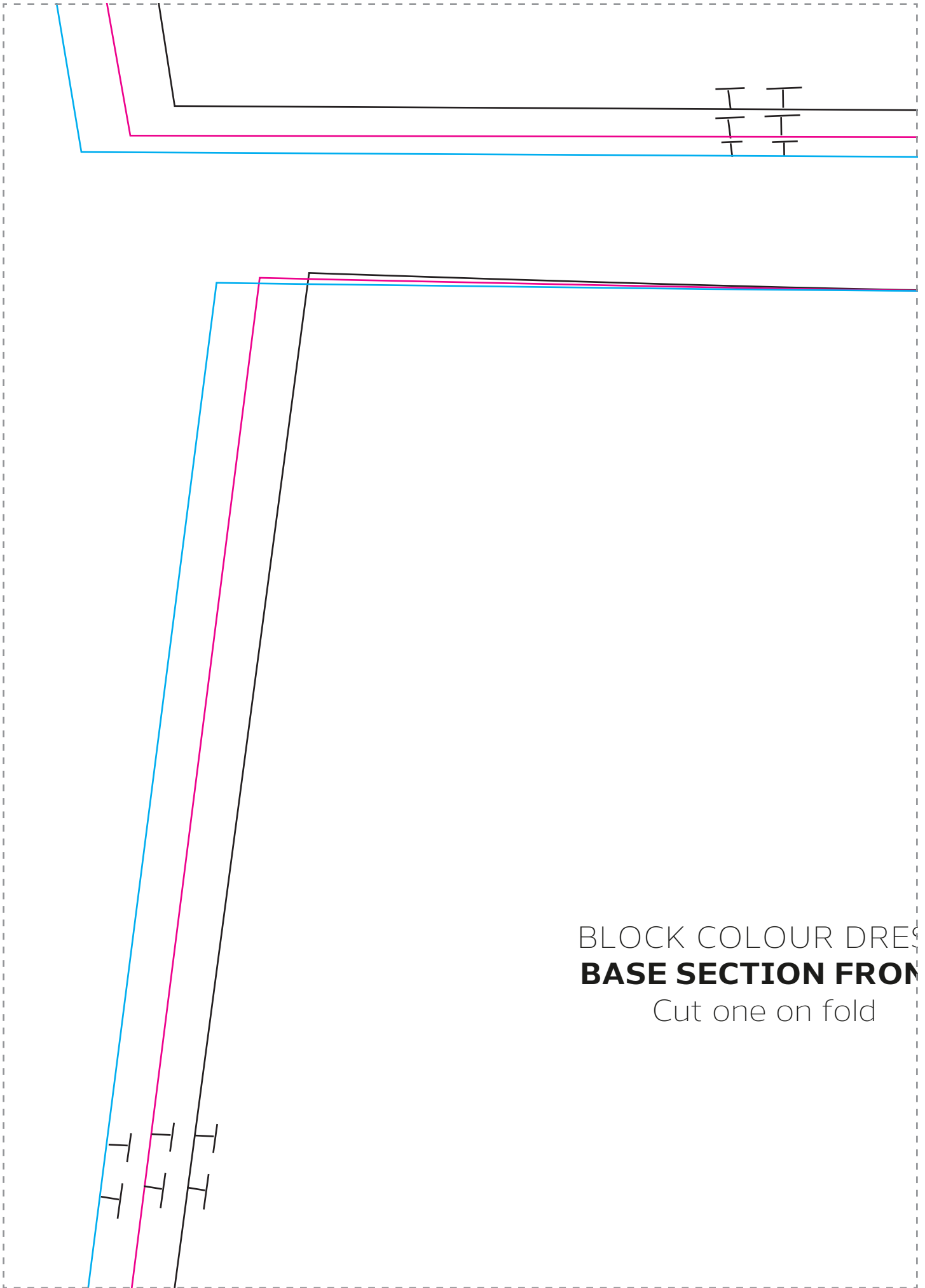

BLOCK COLOUR DRESS
BASE SECTION FRONT
Cut one on fold

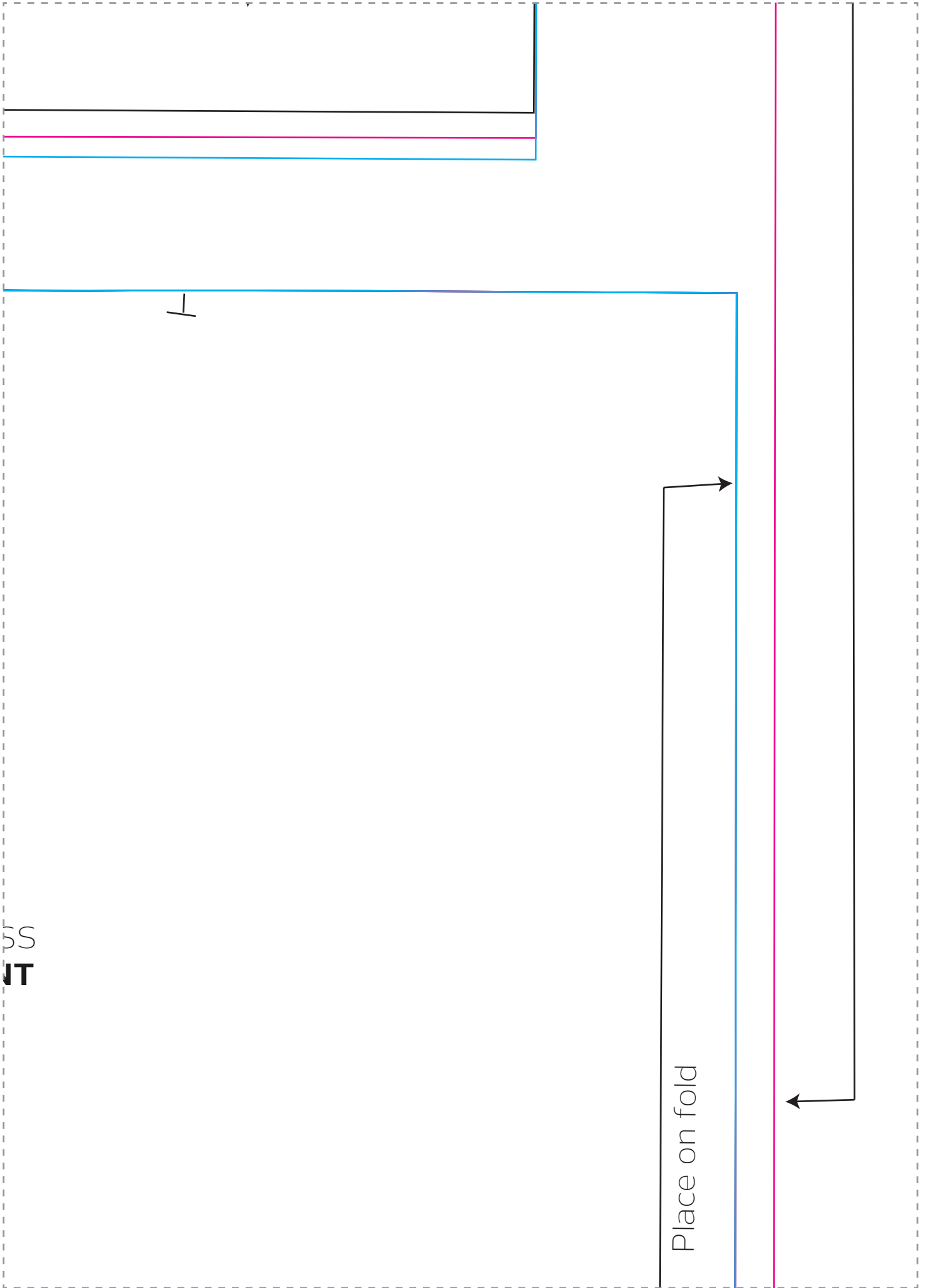

SS
IT

Place on fold

BLOCK COLOUR DRESS
MIDDLE SECTION front
Cut one one fold

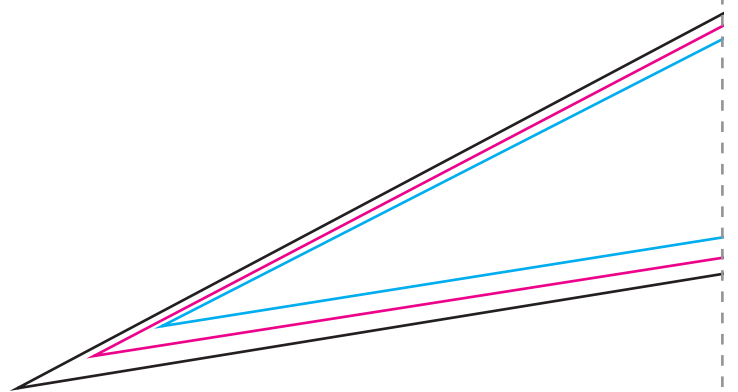

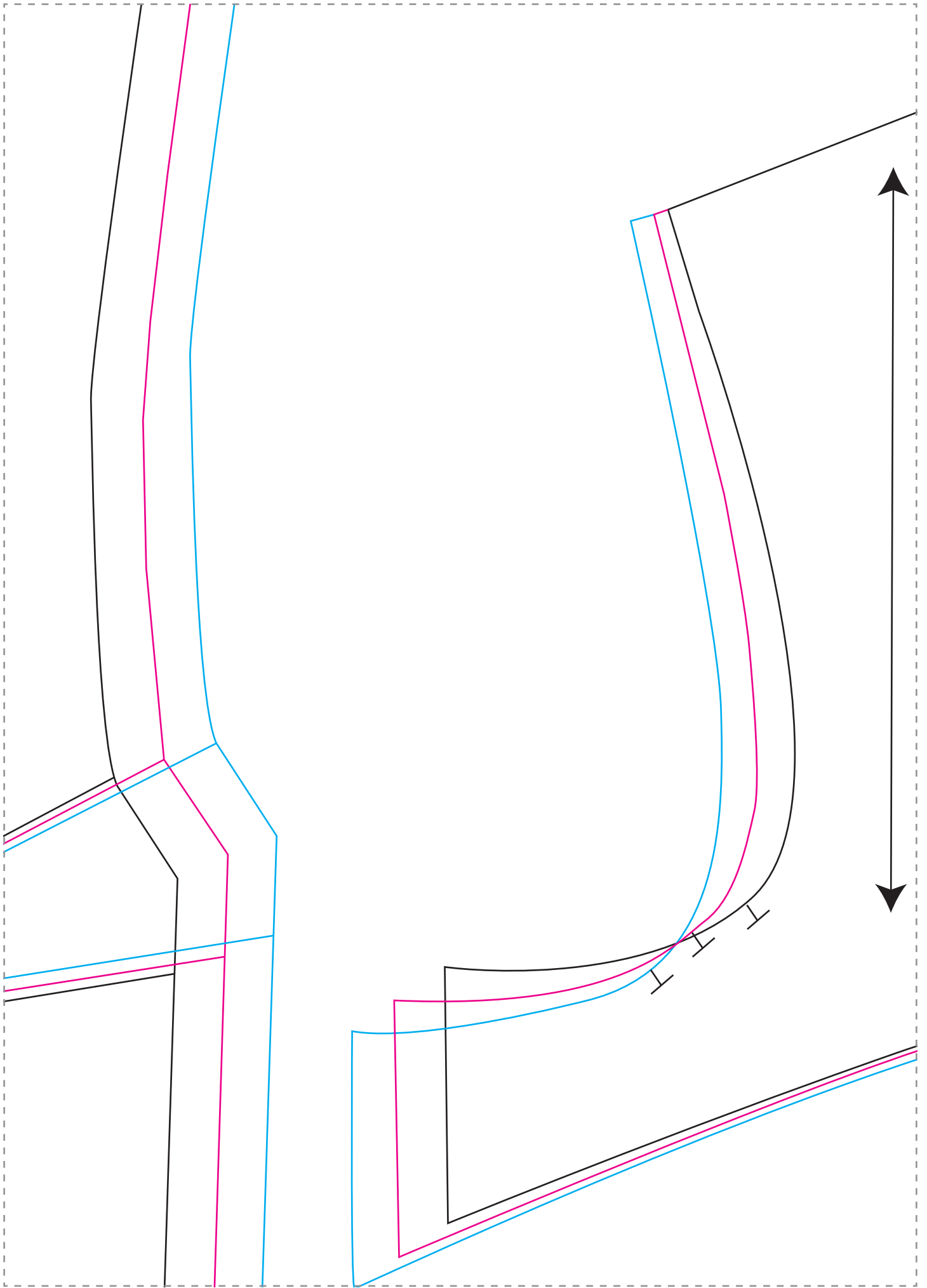

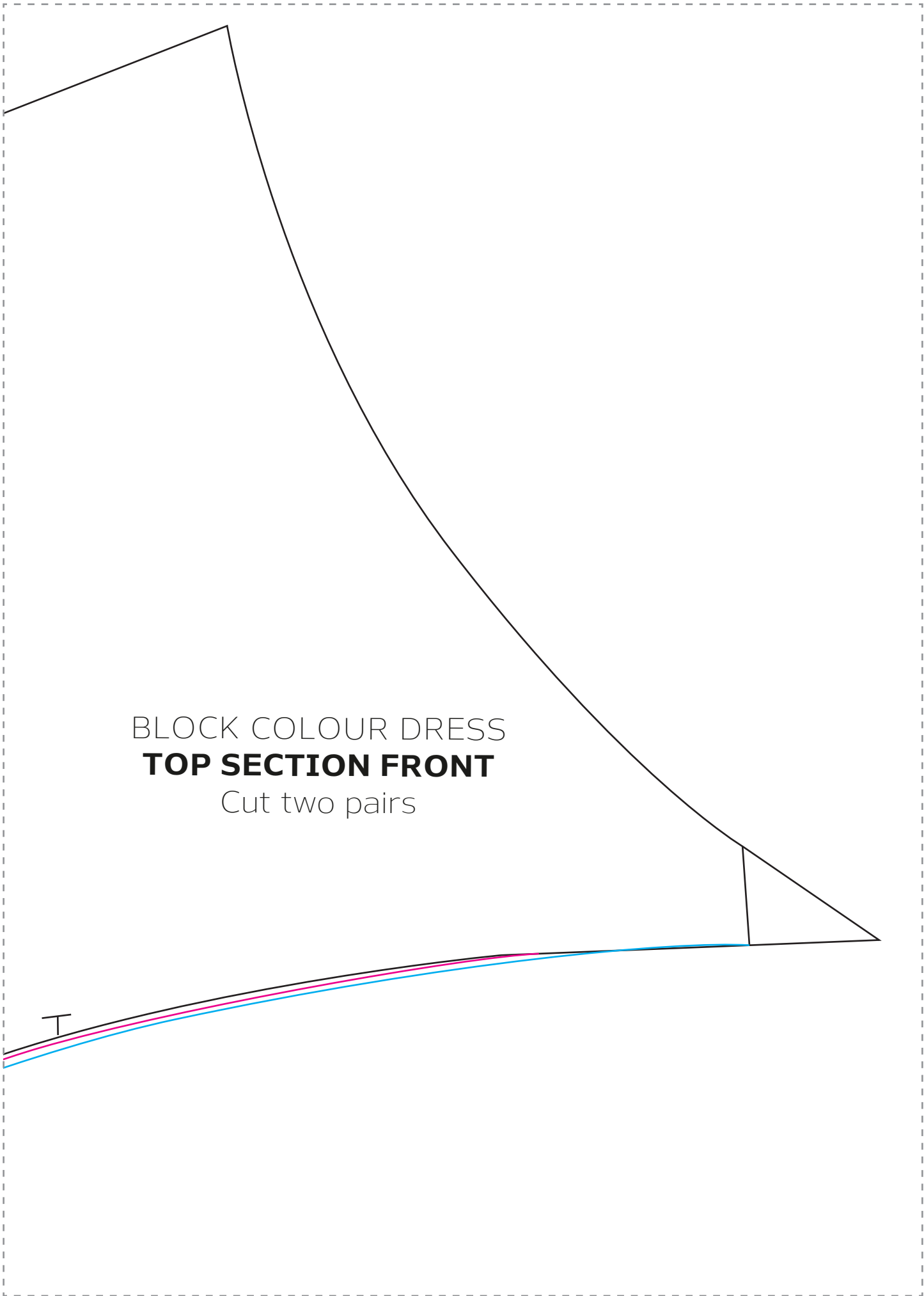

BLOCK COLOUR DRESS
TOP SECTION FRONT

Cut two pairs

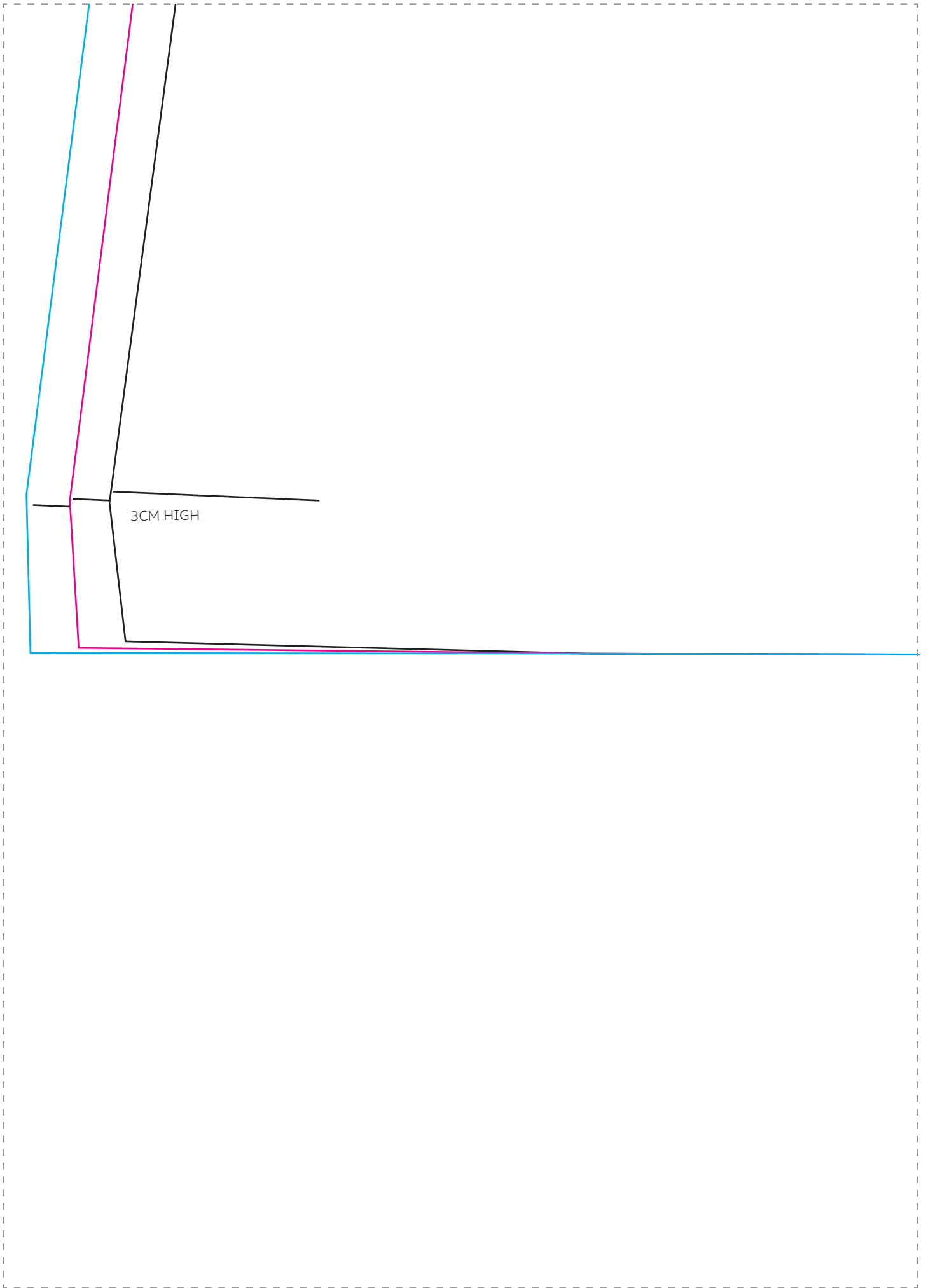

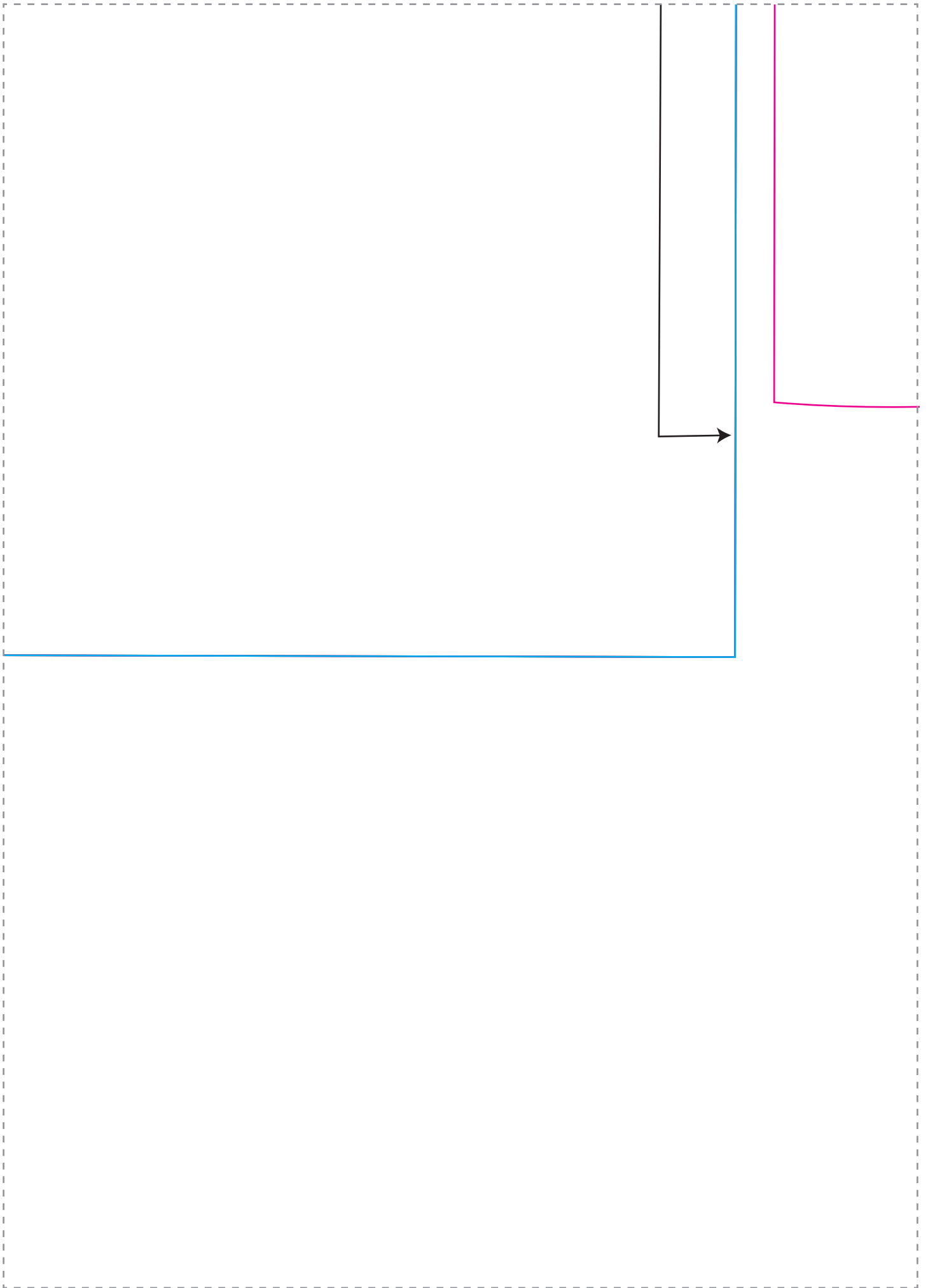

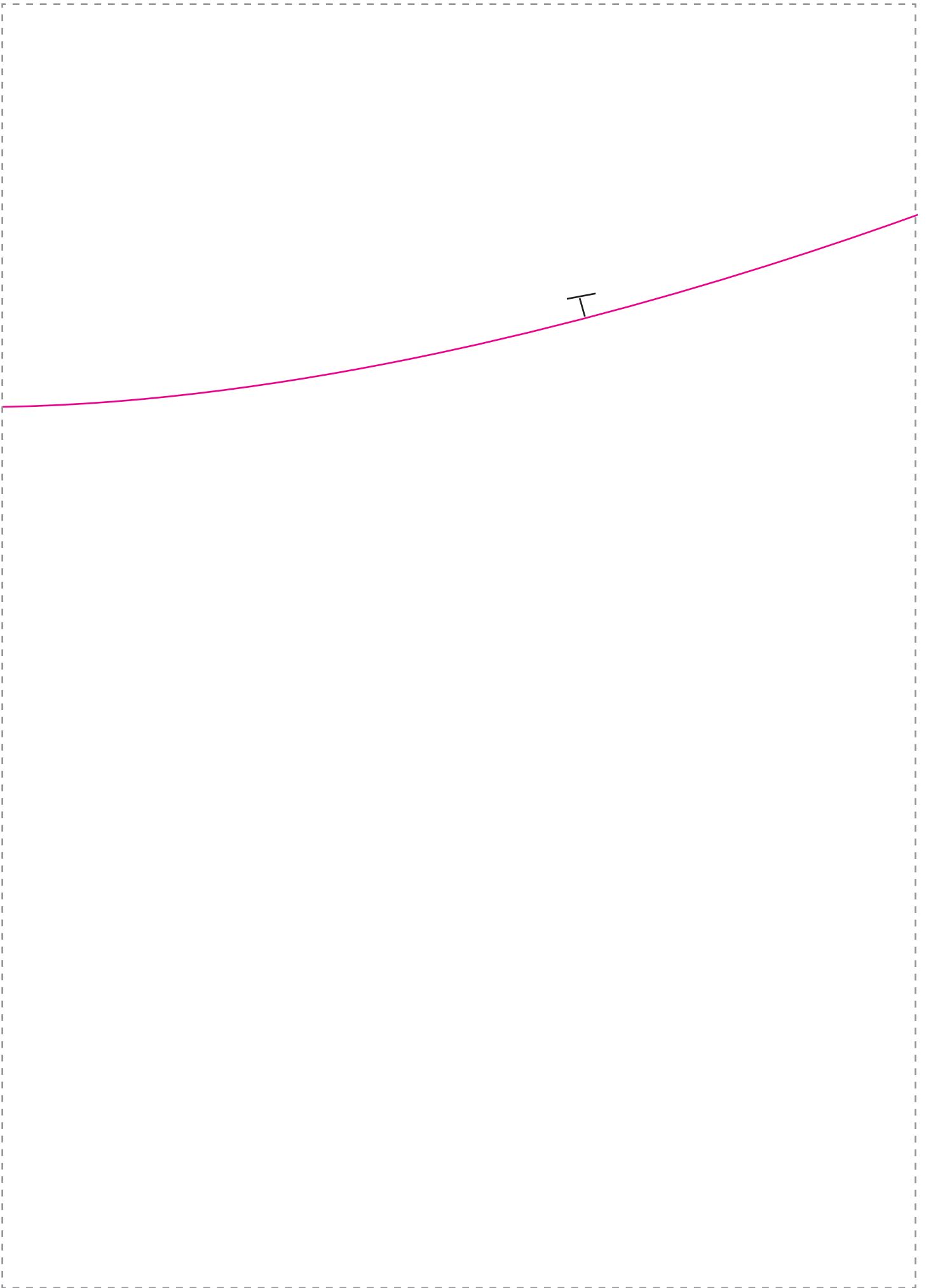

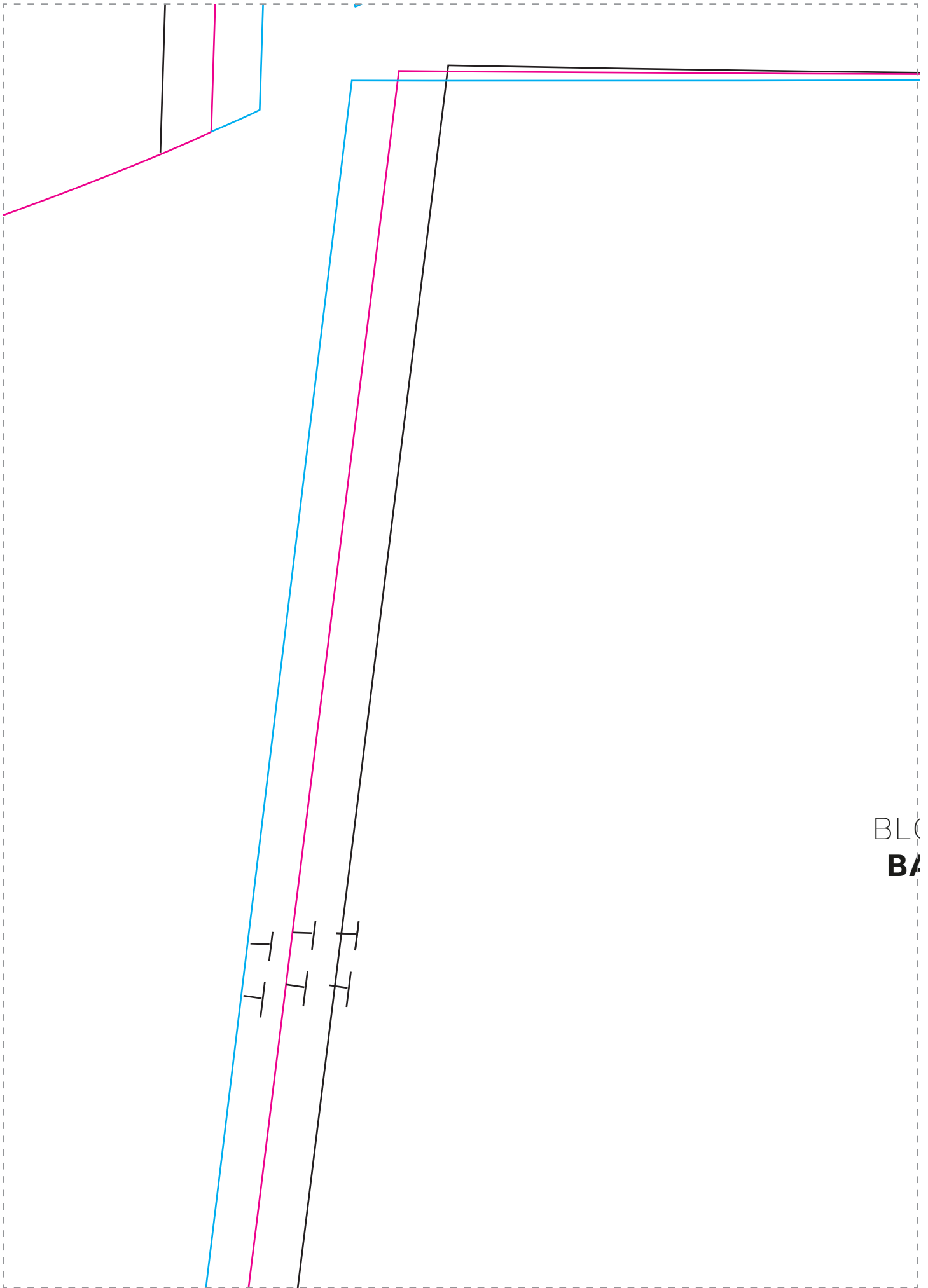

BL
B/

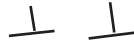

Place on fold

DARK COLOUR DRESS
BACK SECTION BACK
Cut one on fold

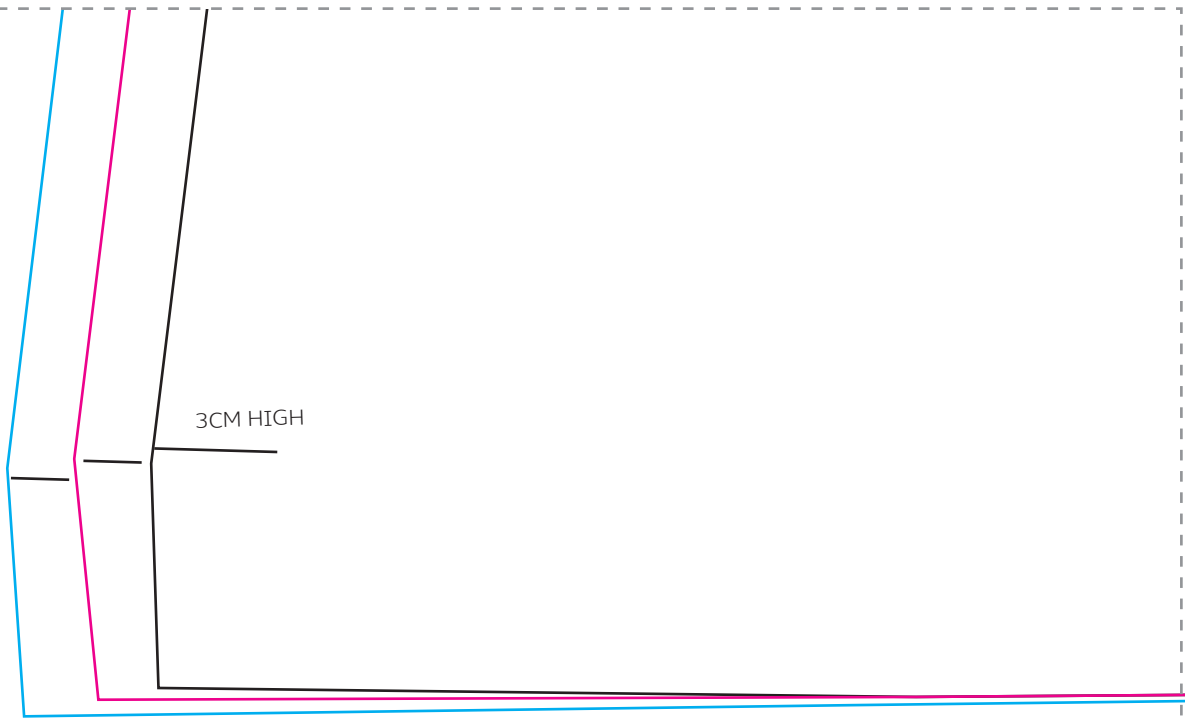

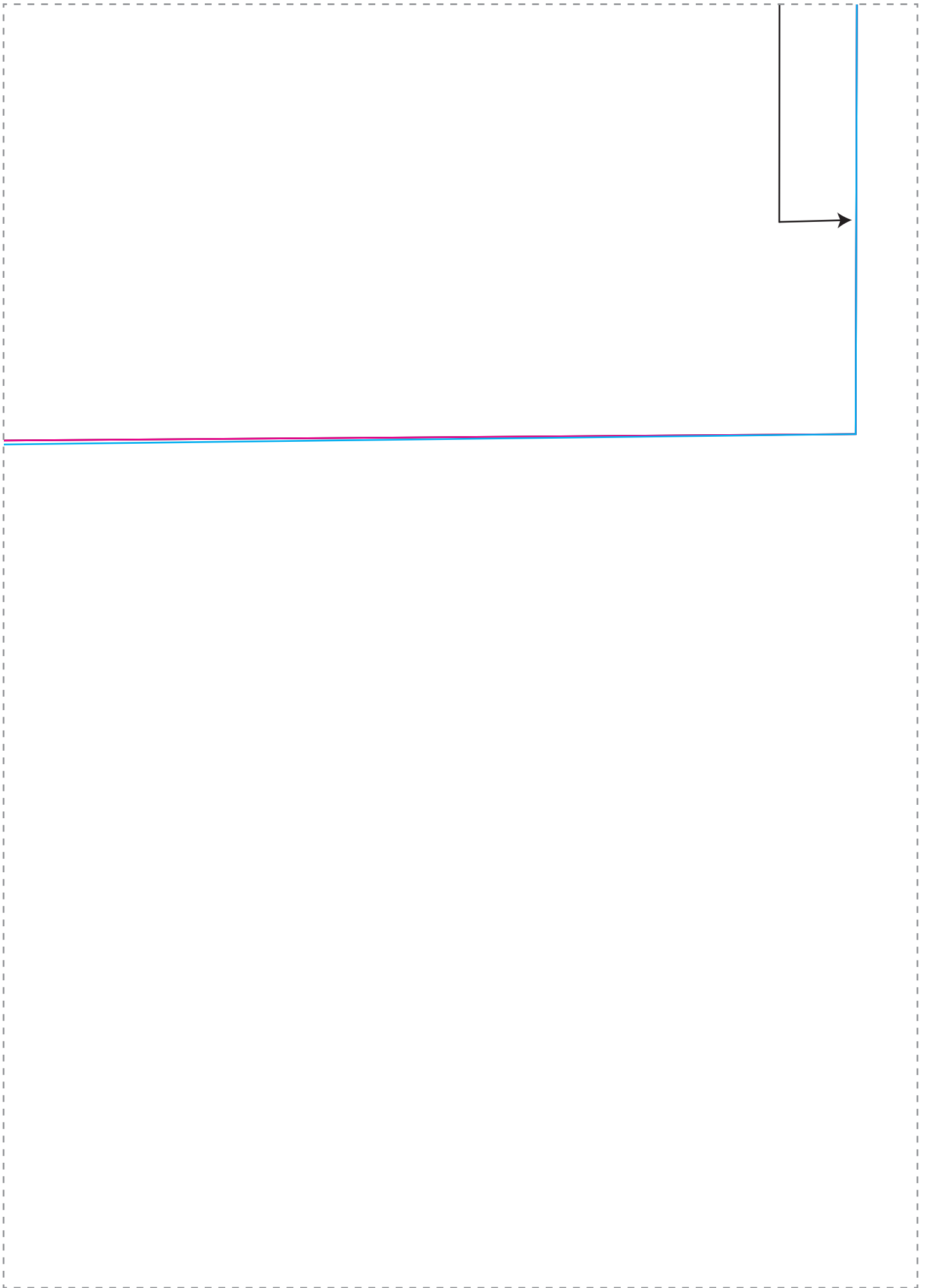

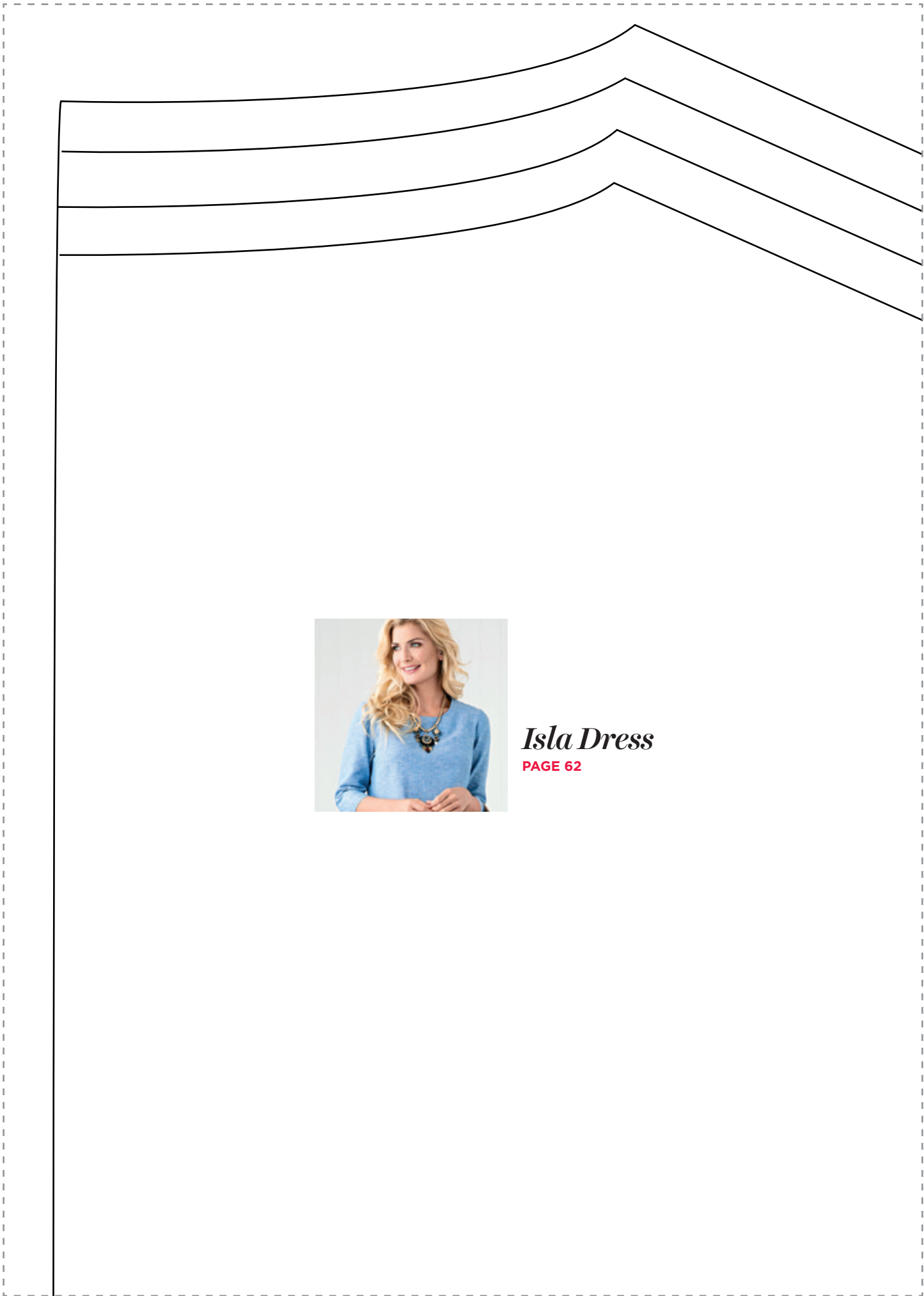

Isla Dress

PAGE 62

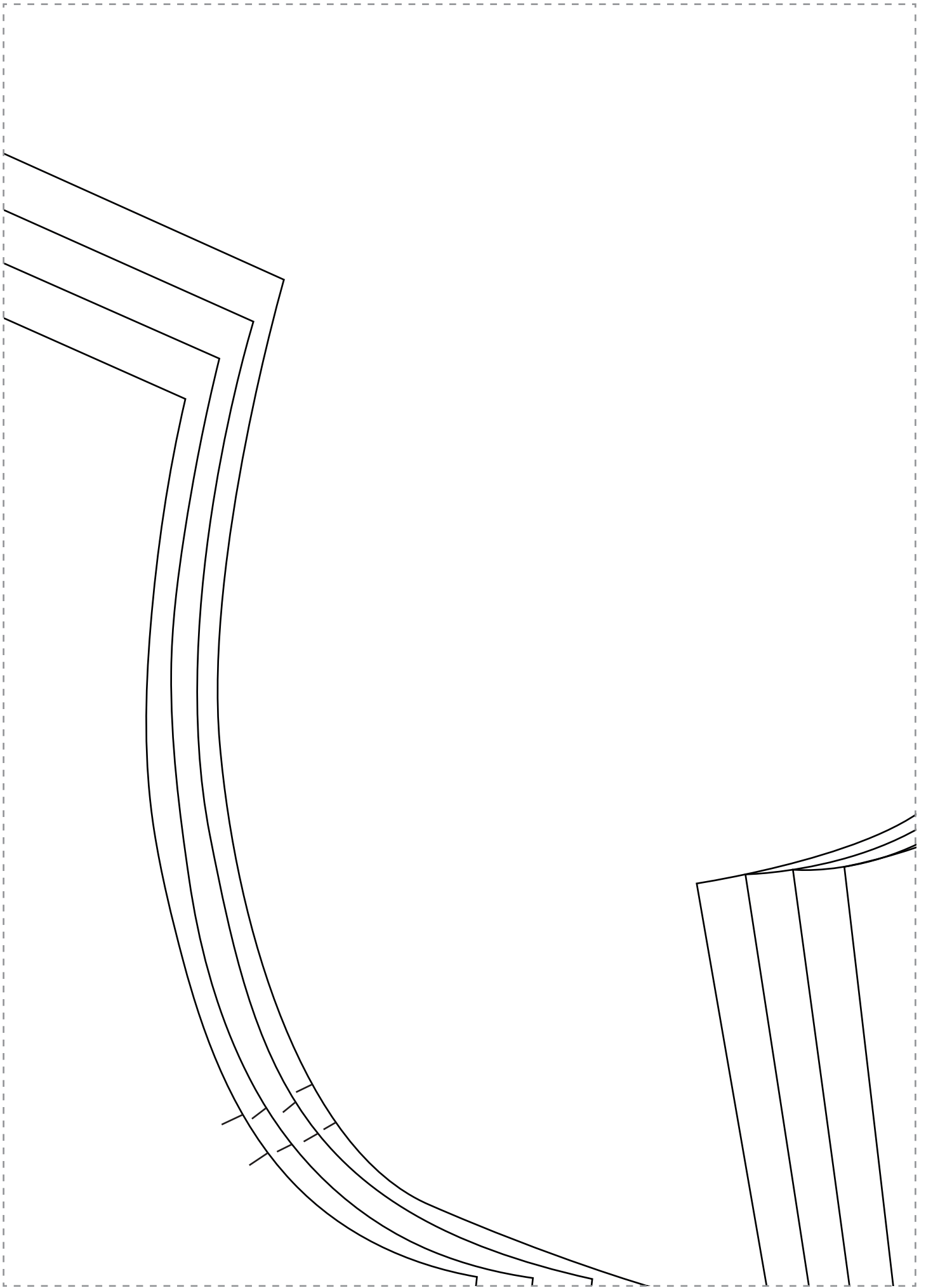

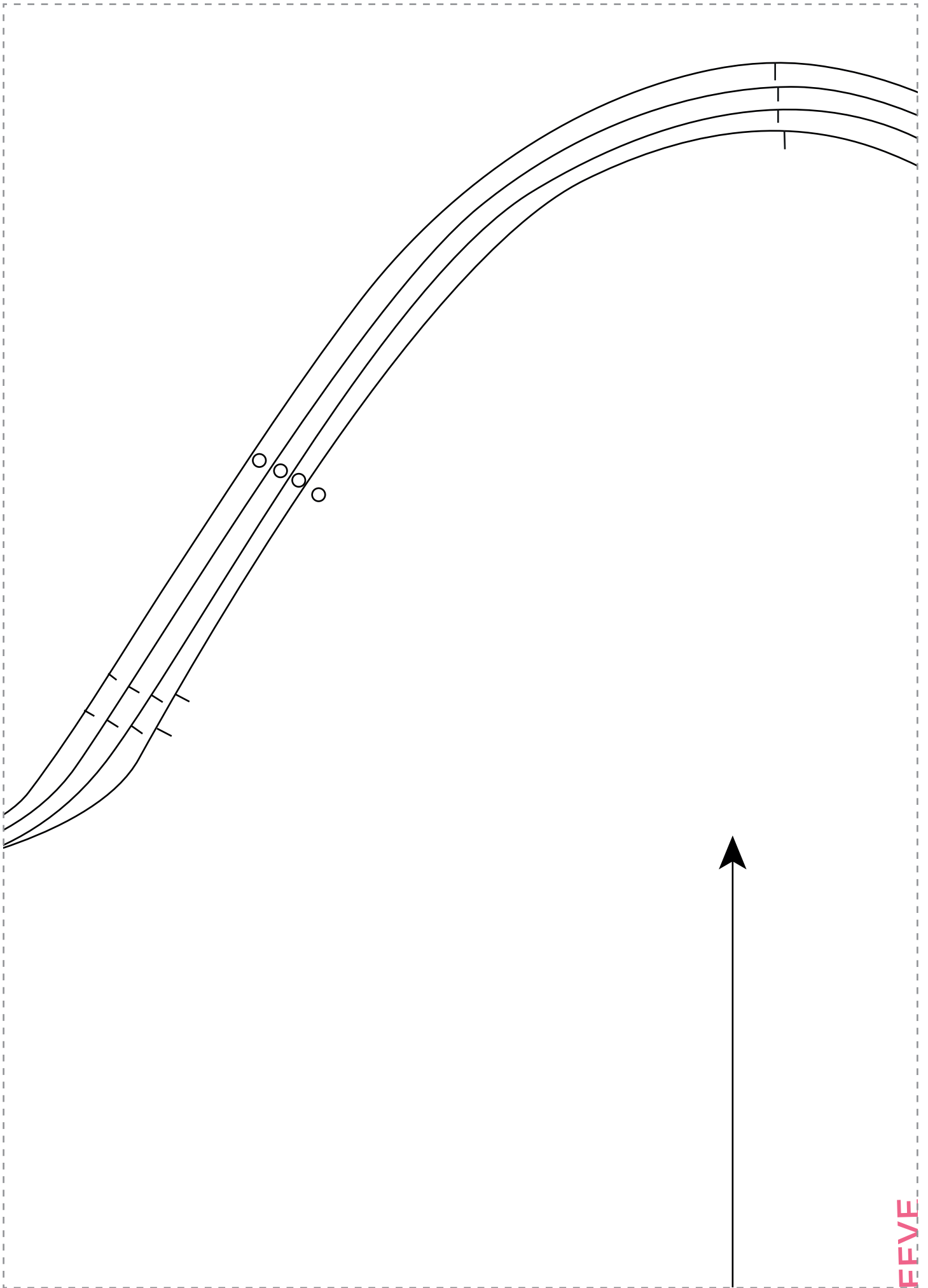

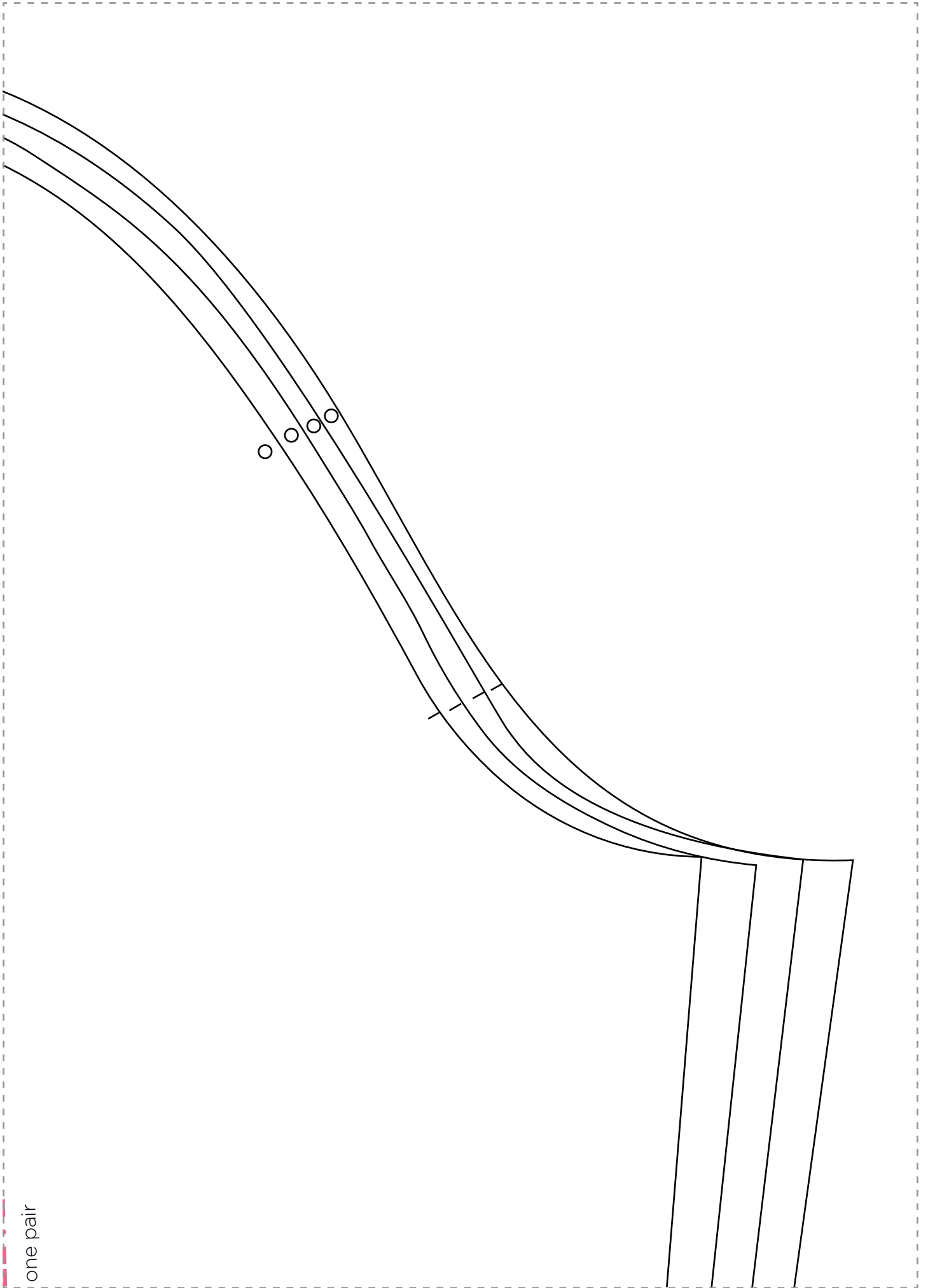

one pair

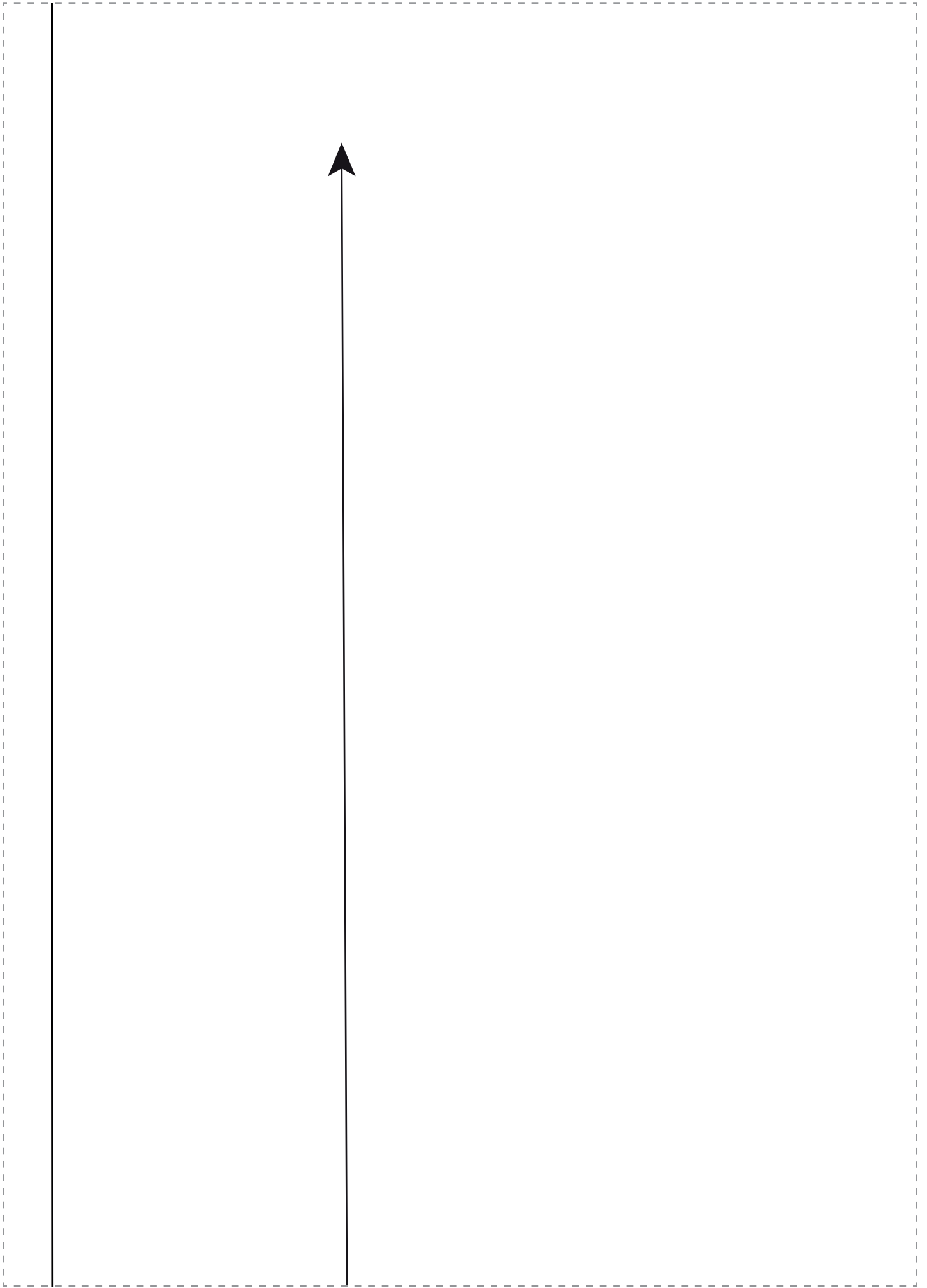

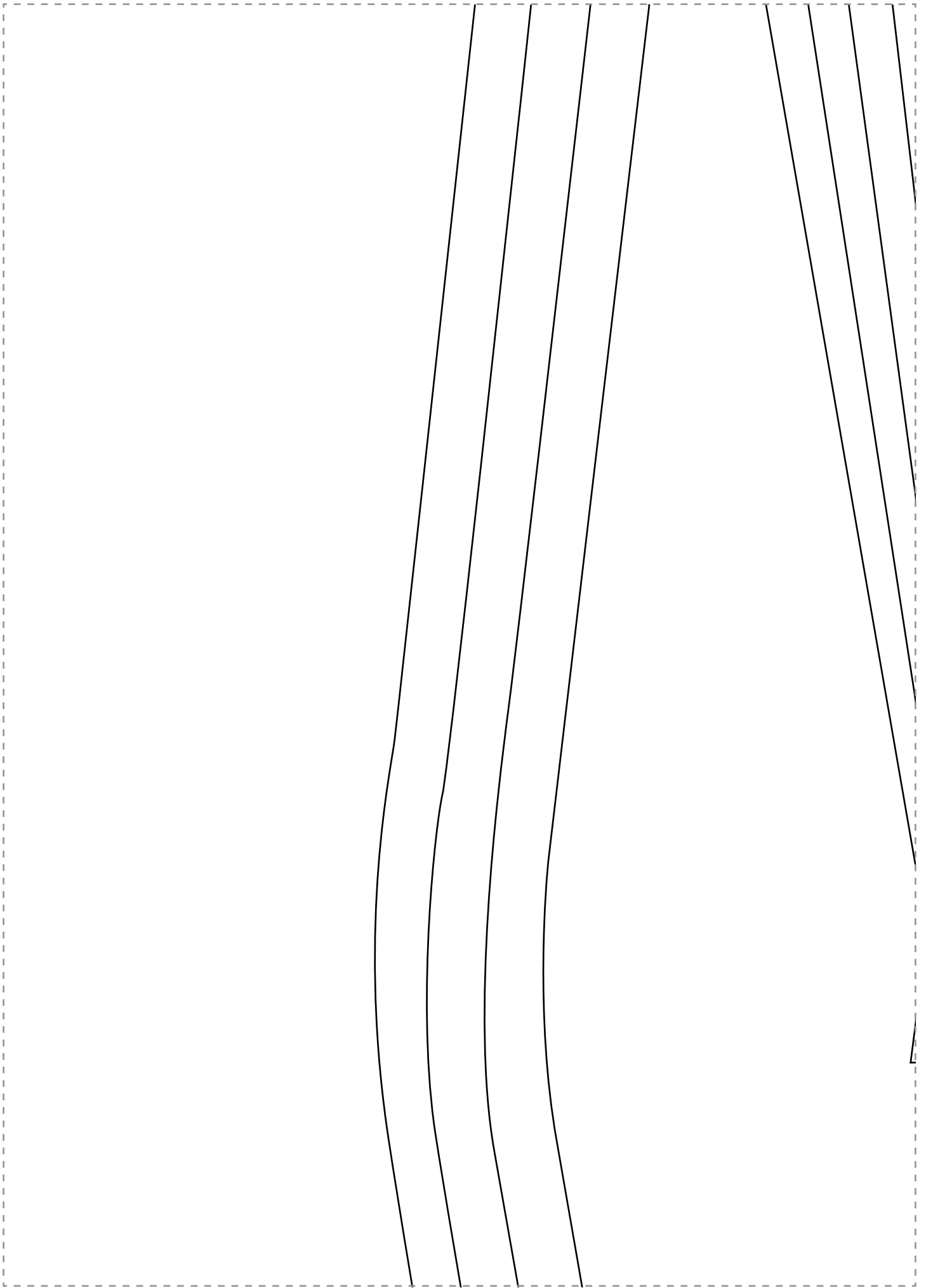

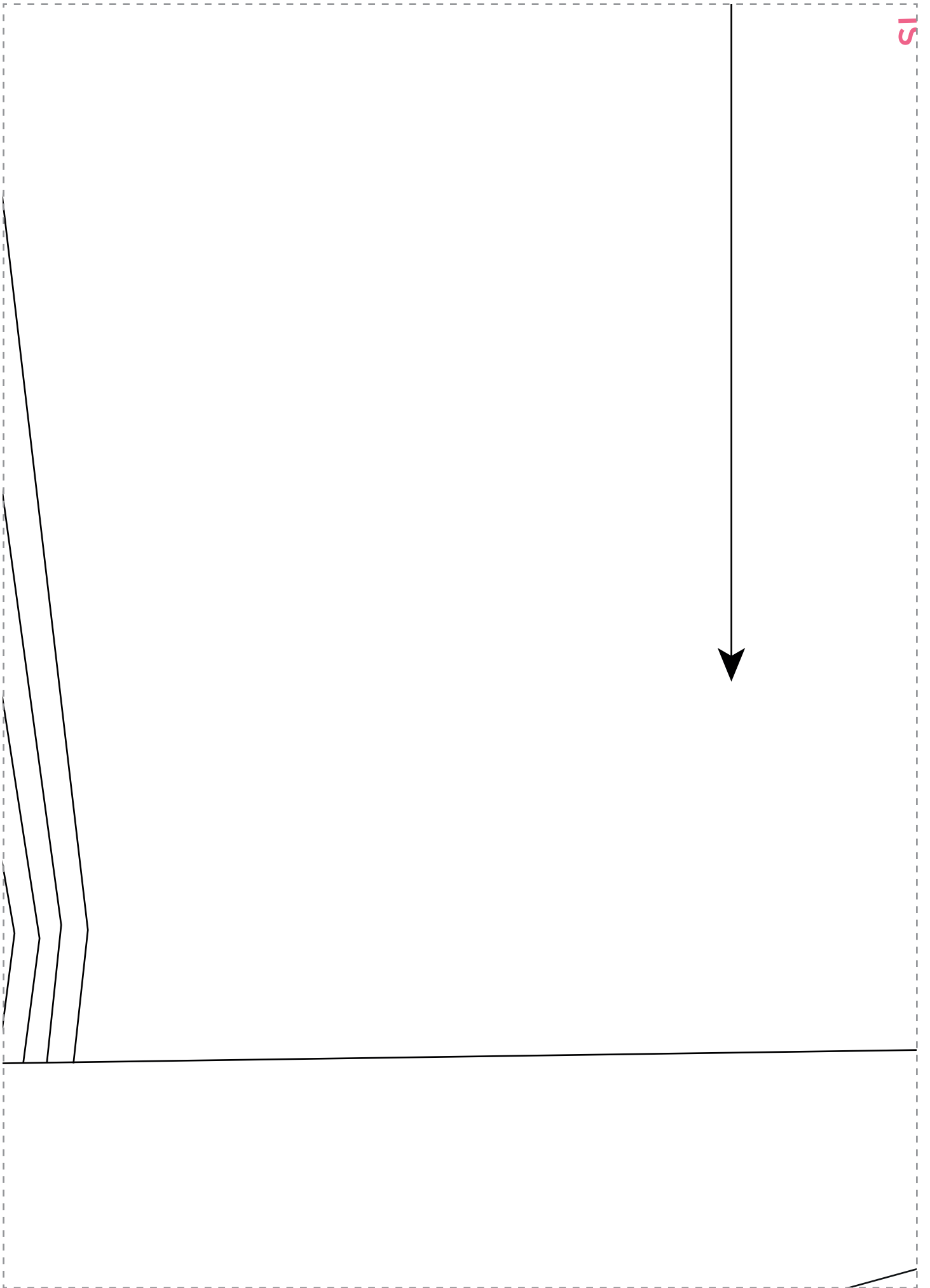

15

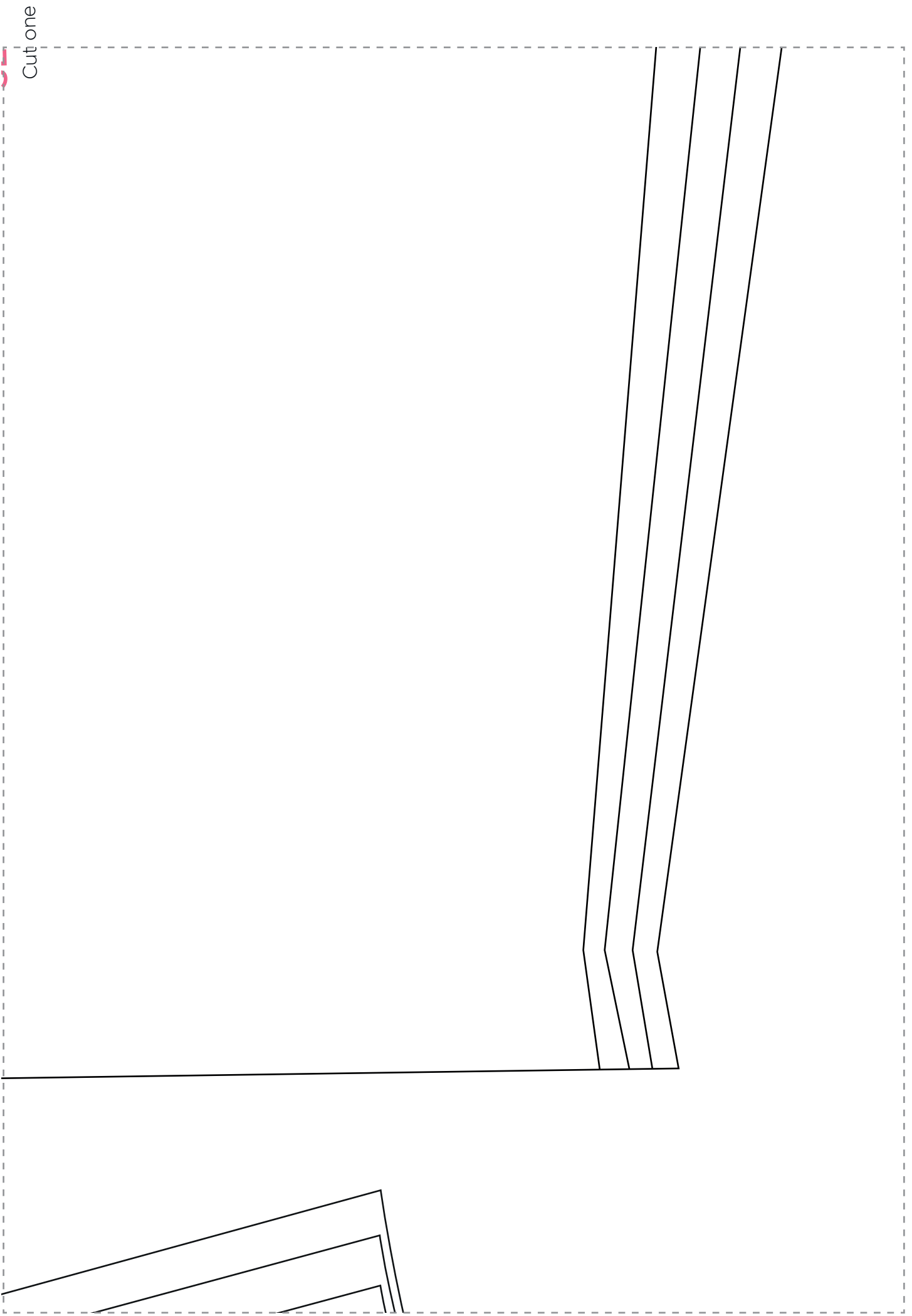

Cut one

BACK
Cut one pair



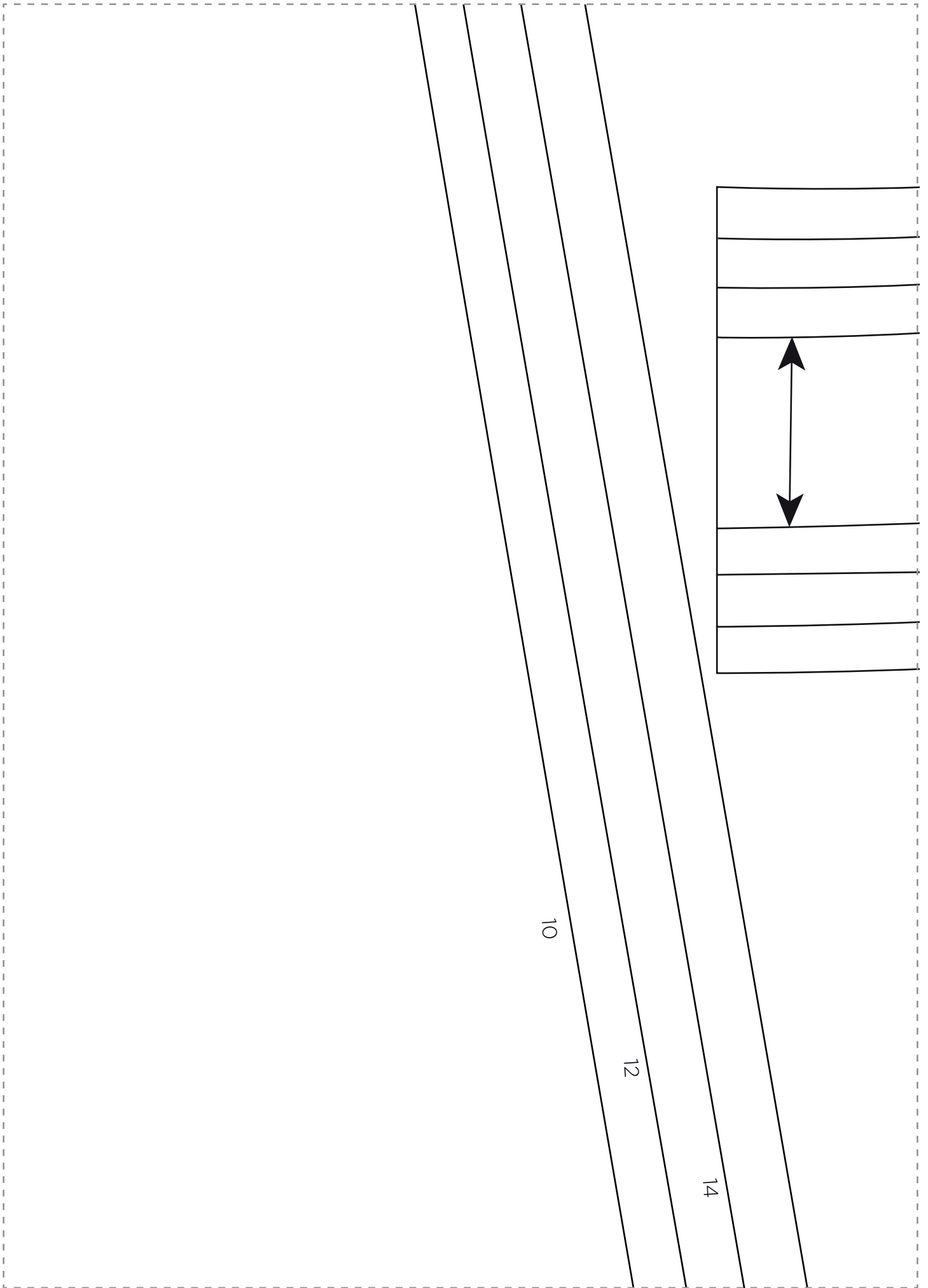

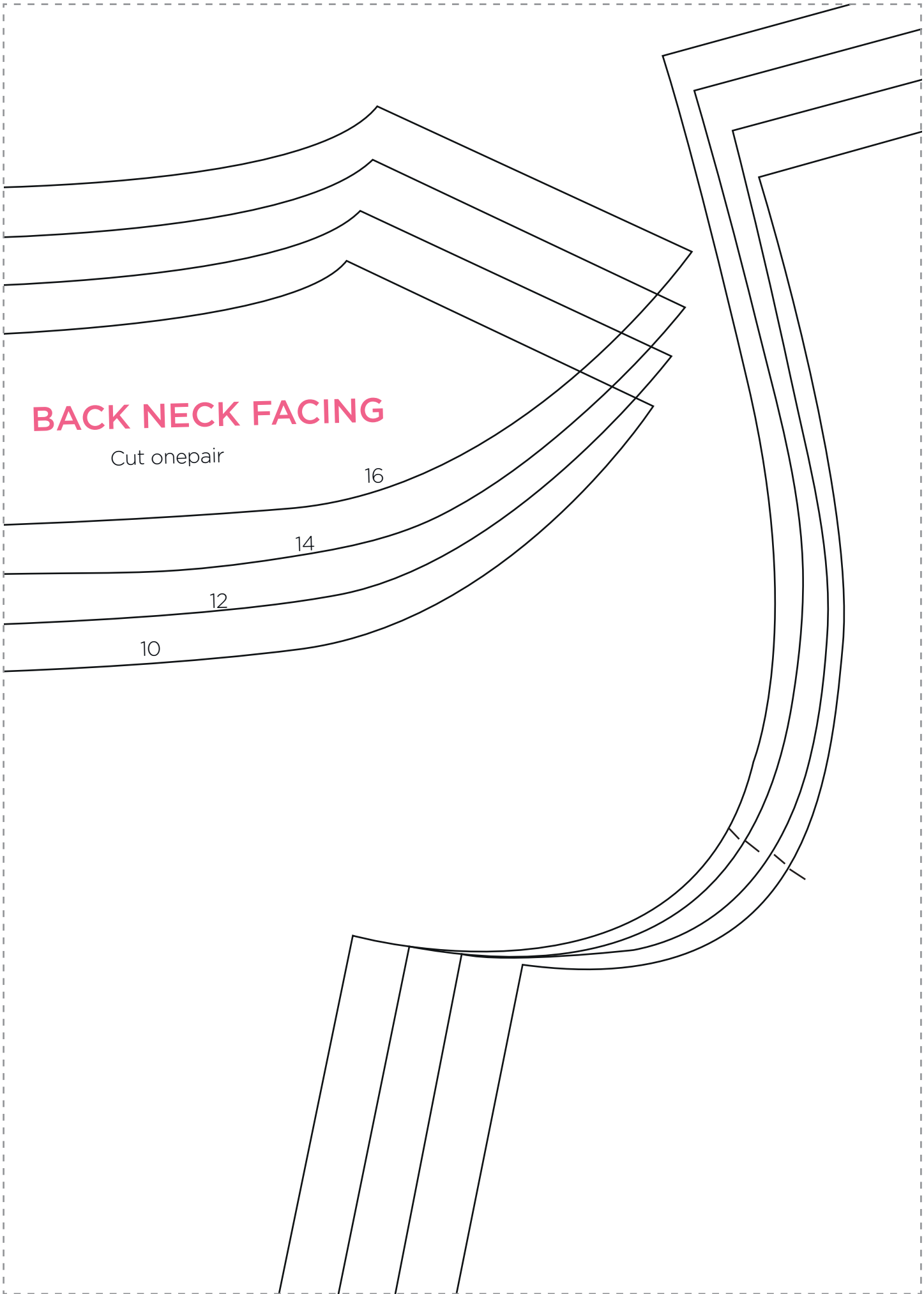

BACK NECK FACING

Cut onepair

16
14
12
10

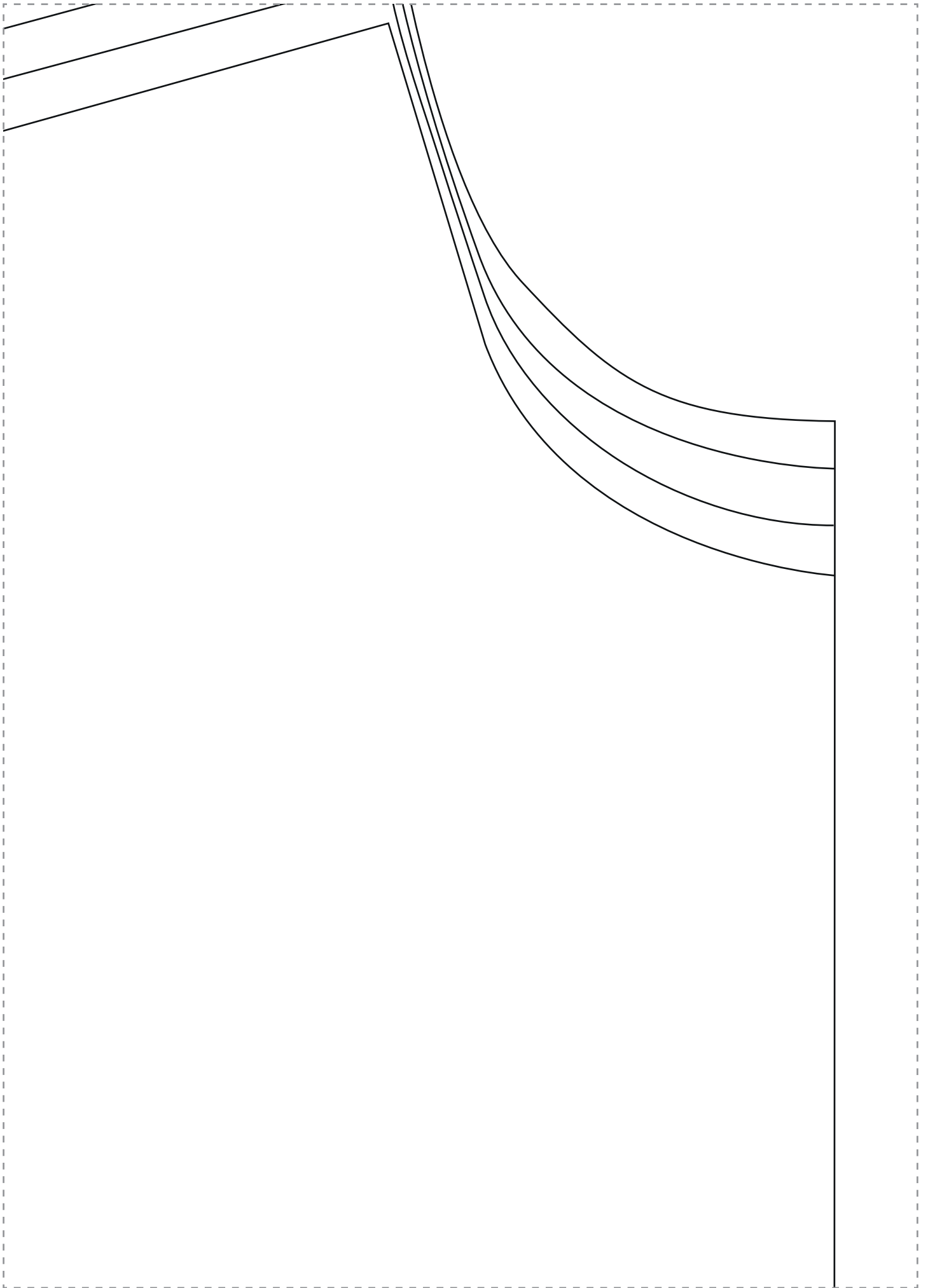

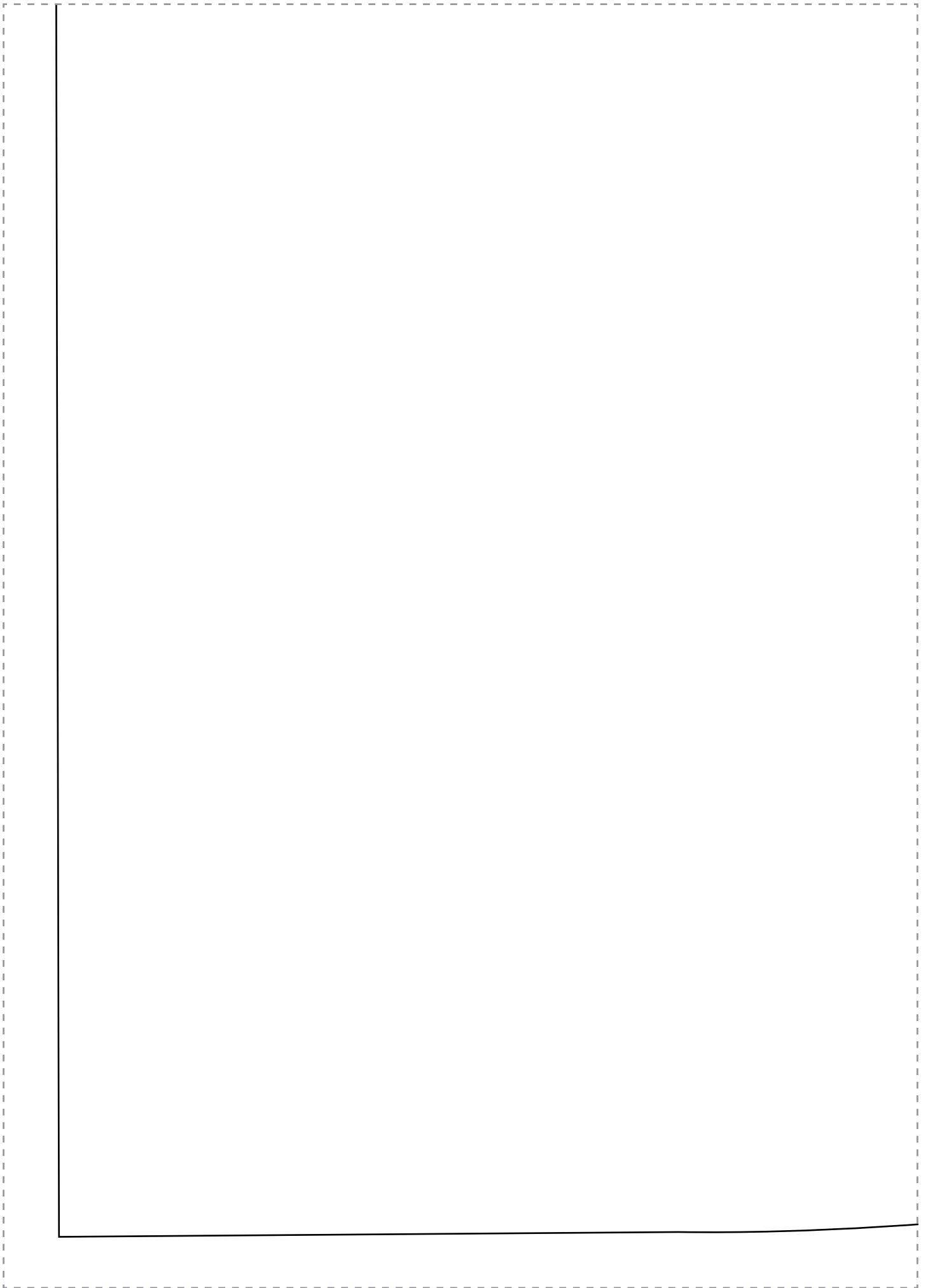

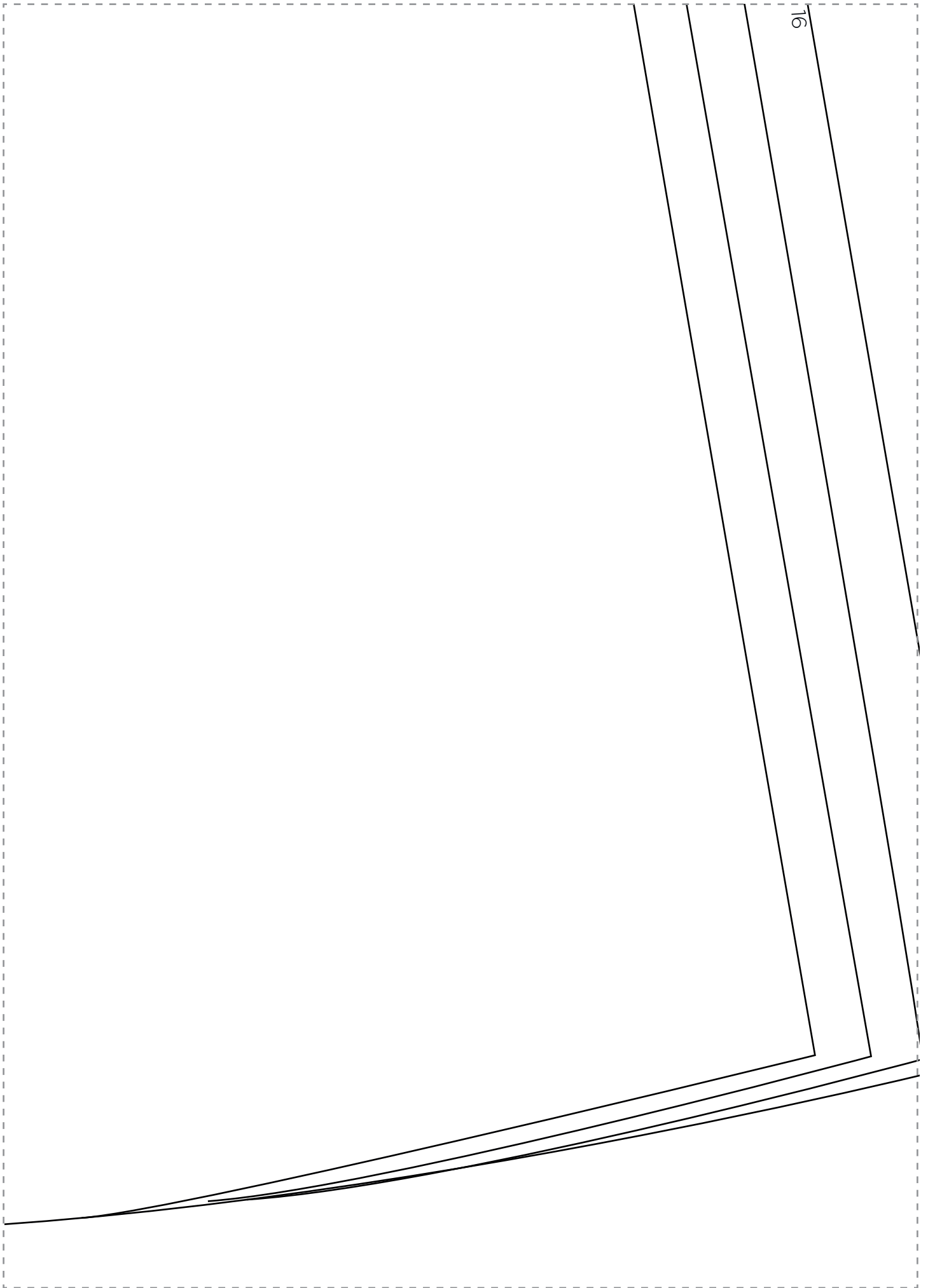

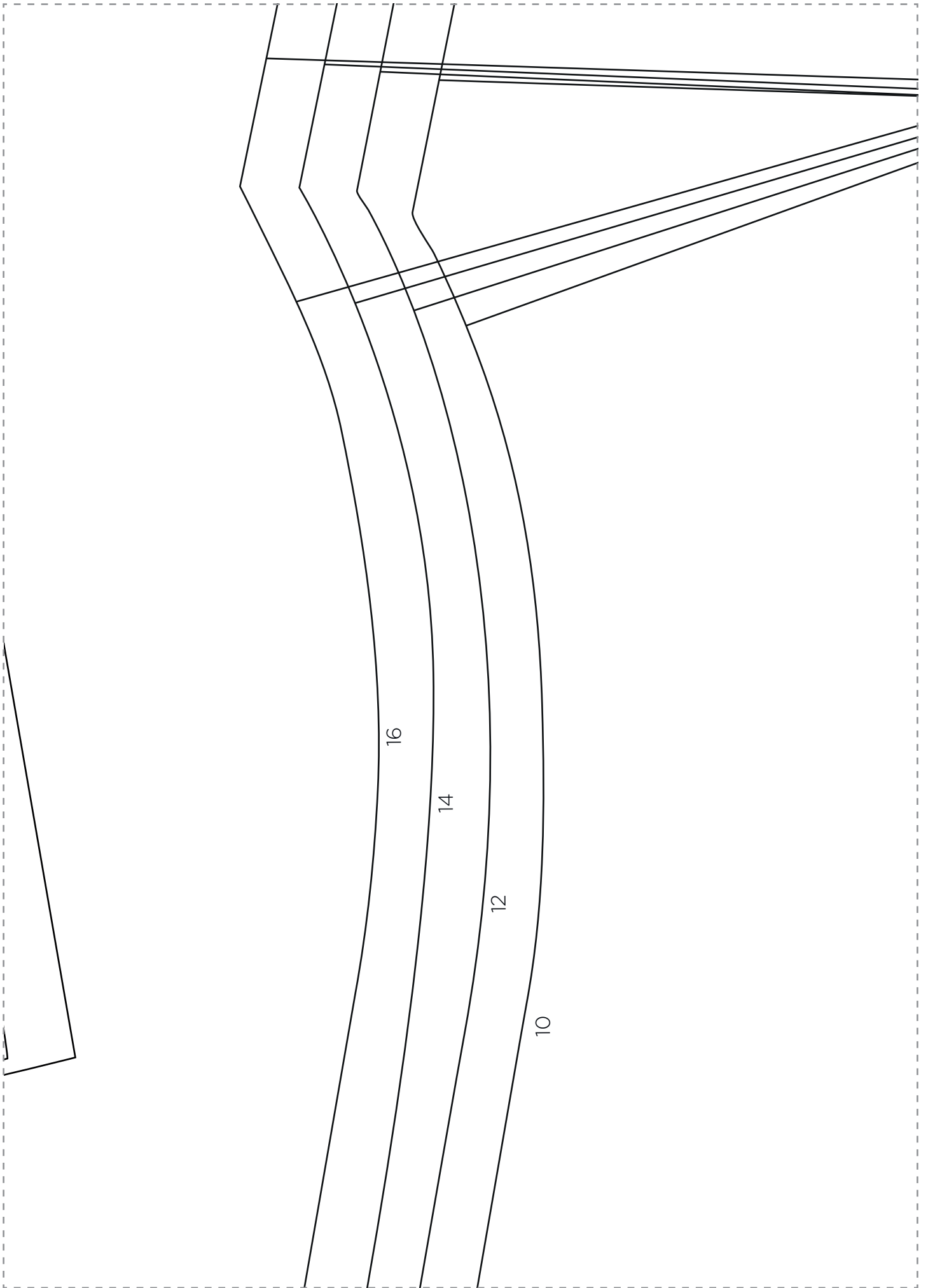

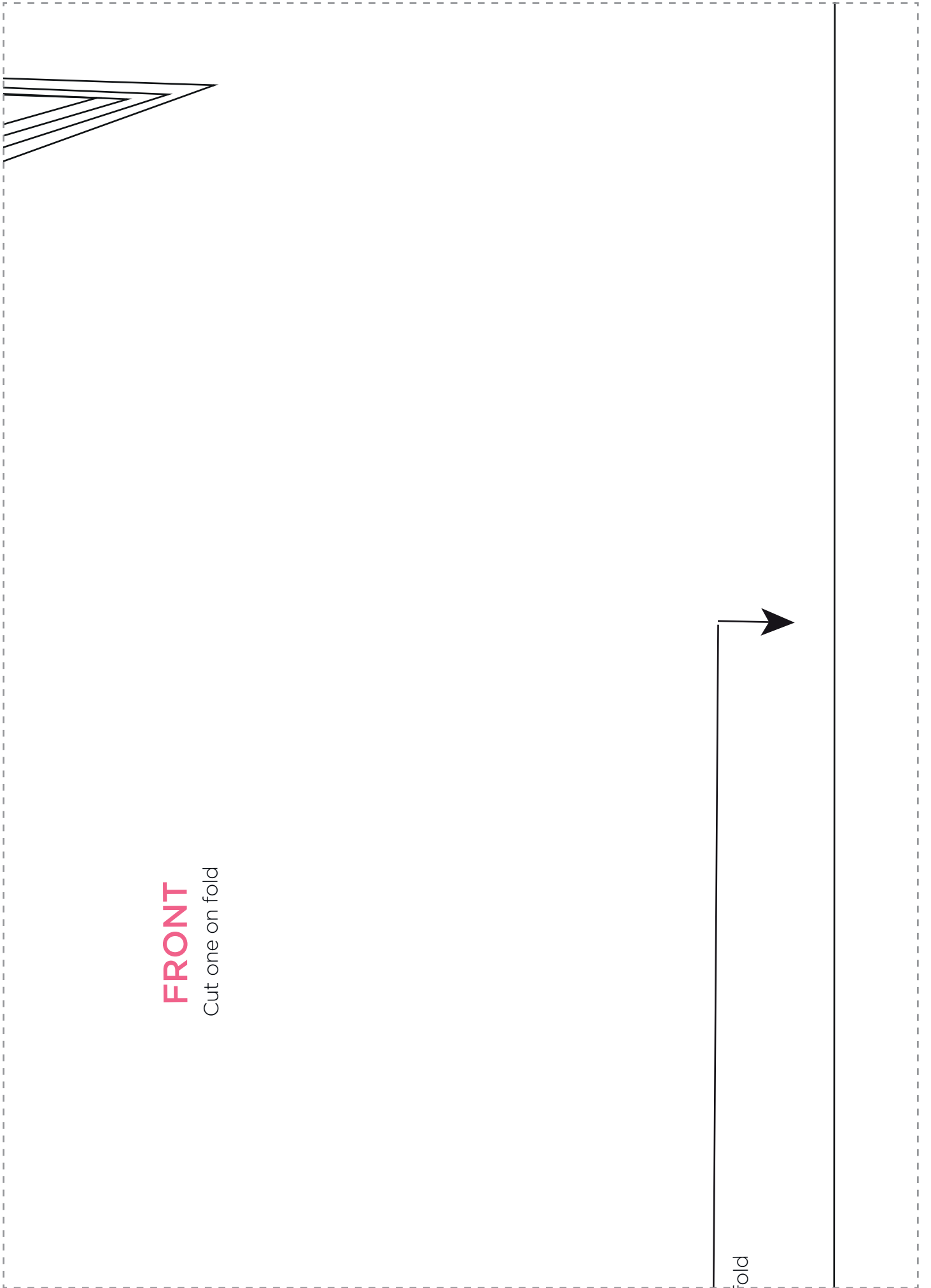

FRONT

Cut one on fold

fold

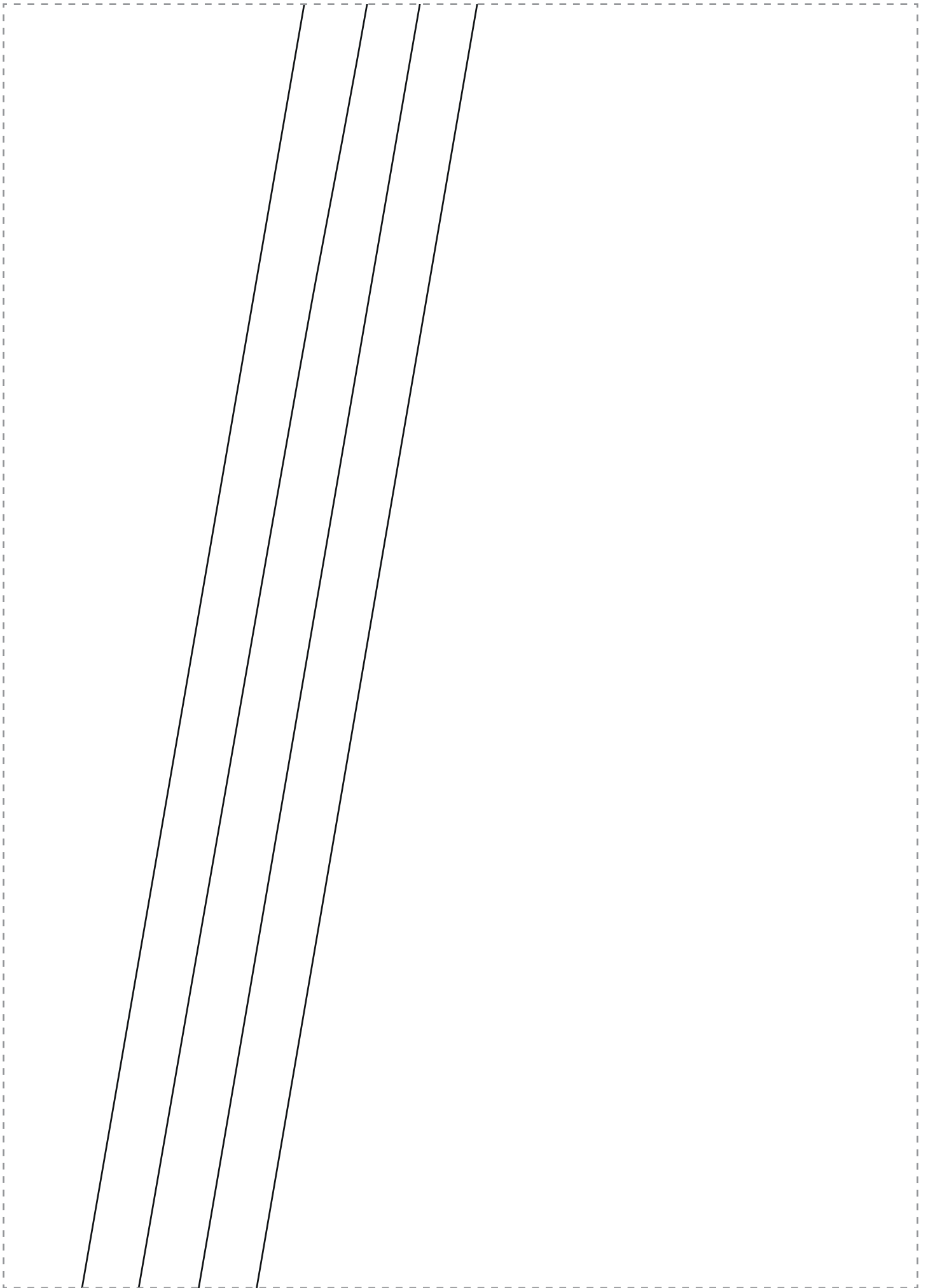

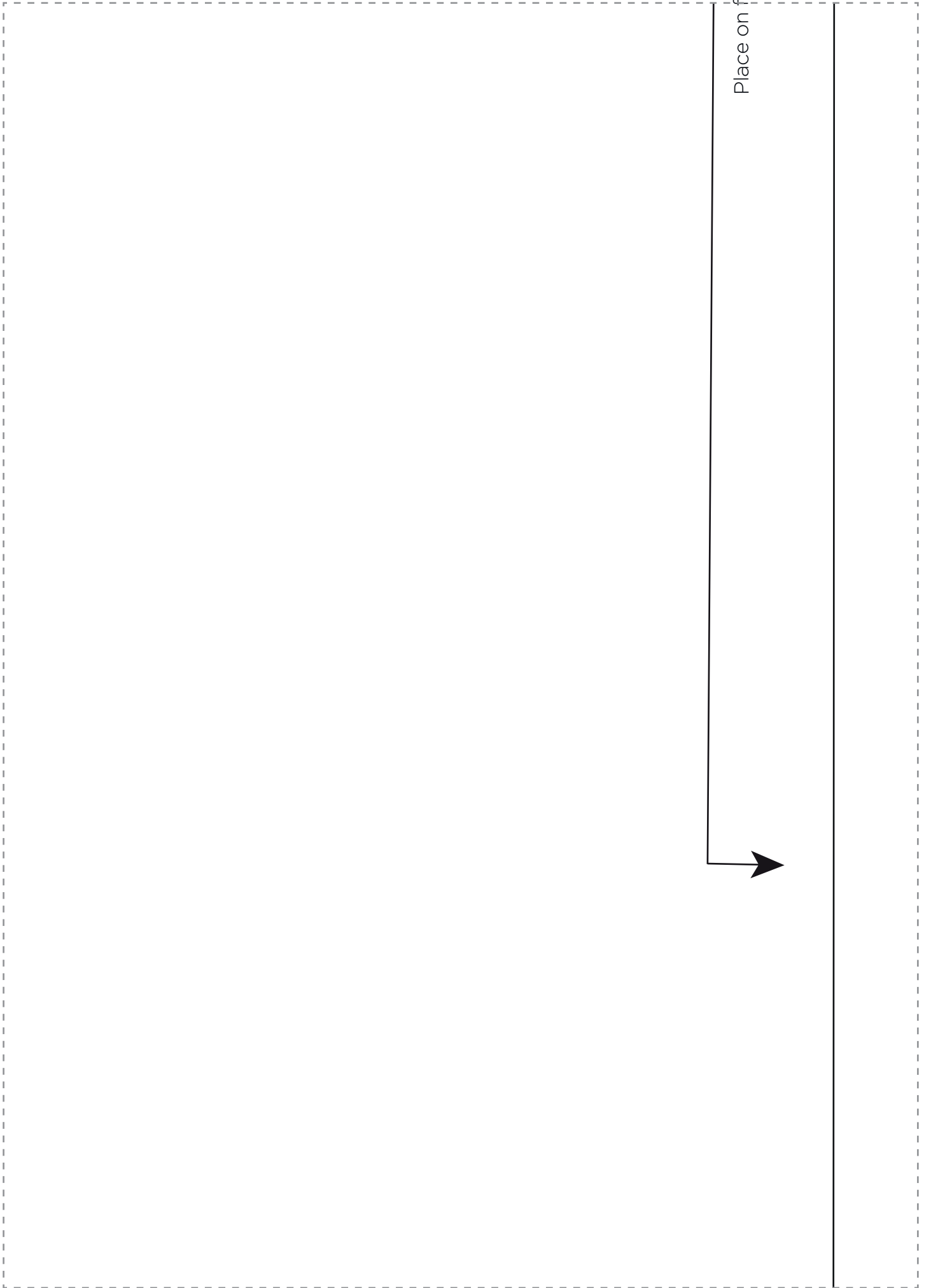

Place on fold

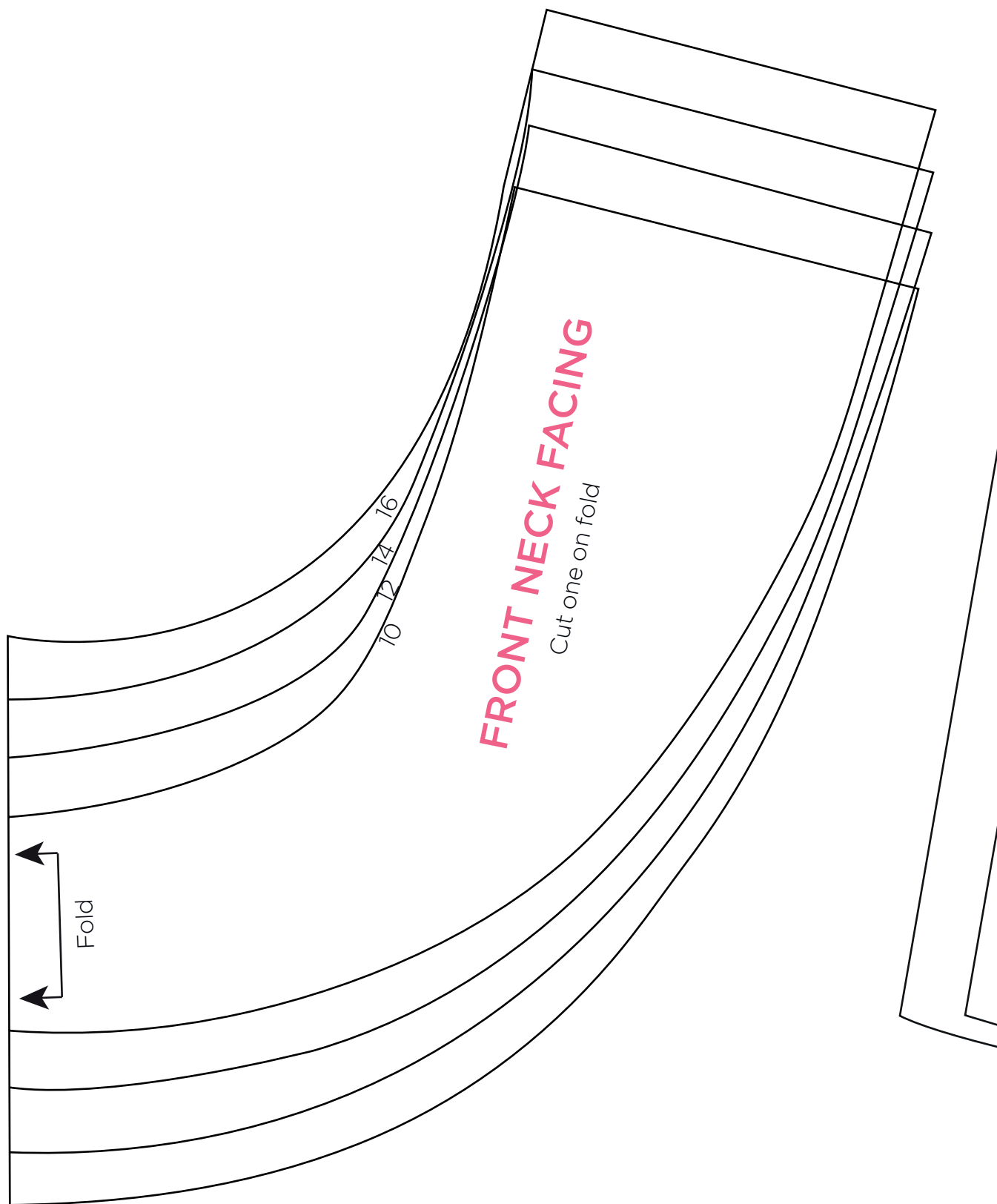

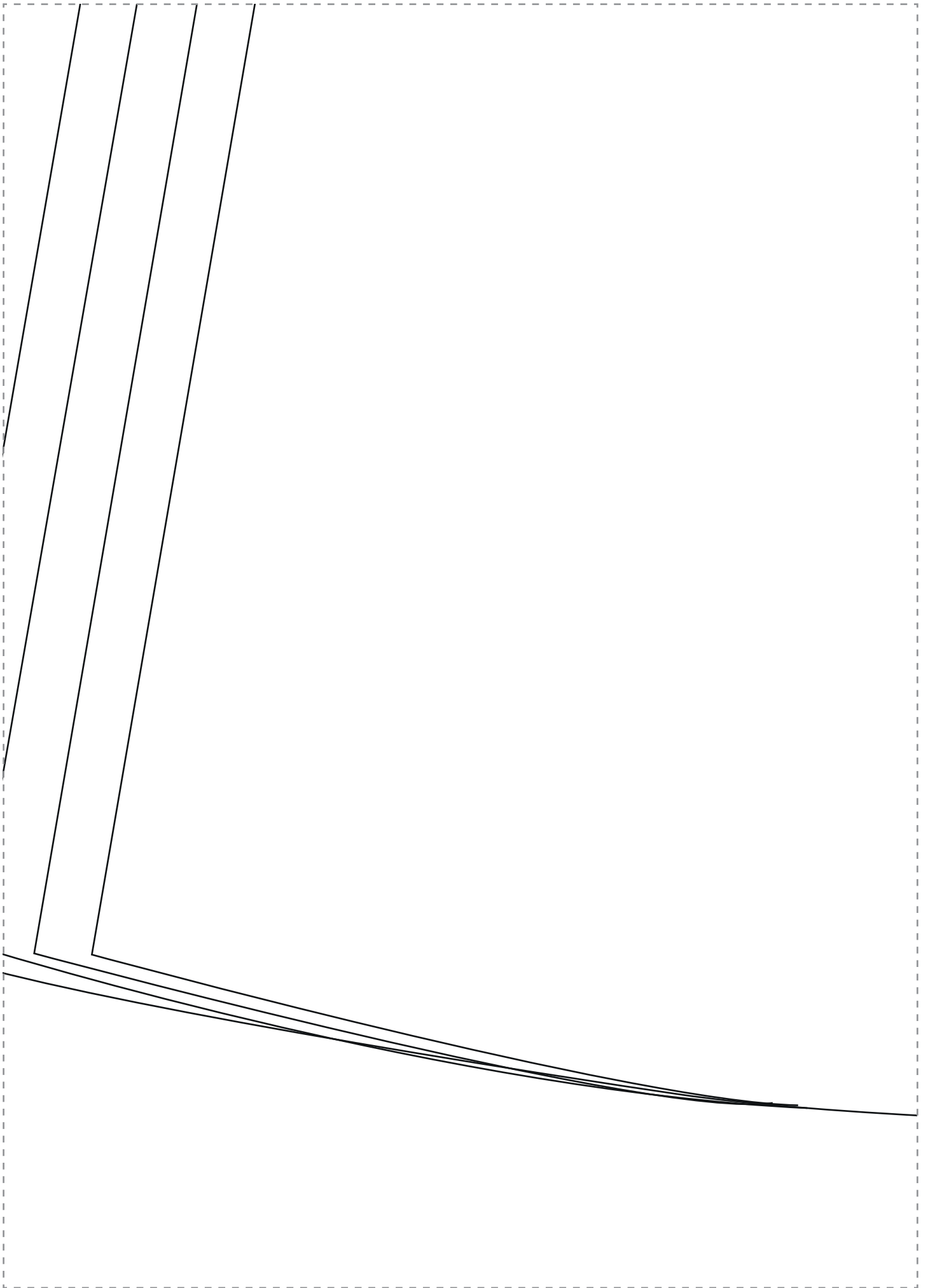

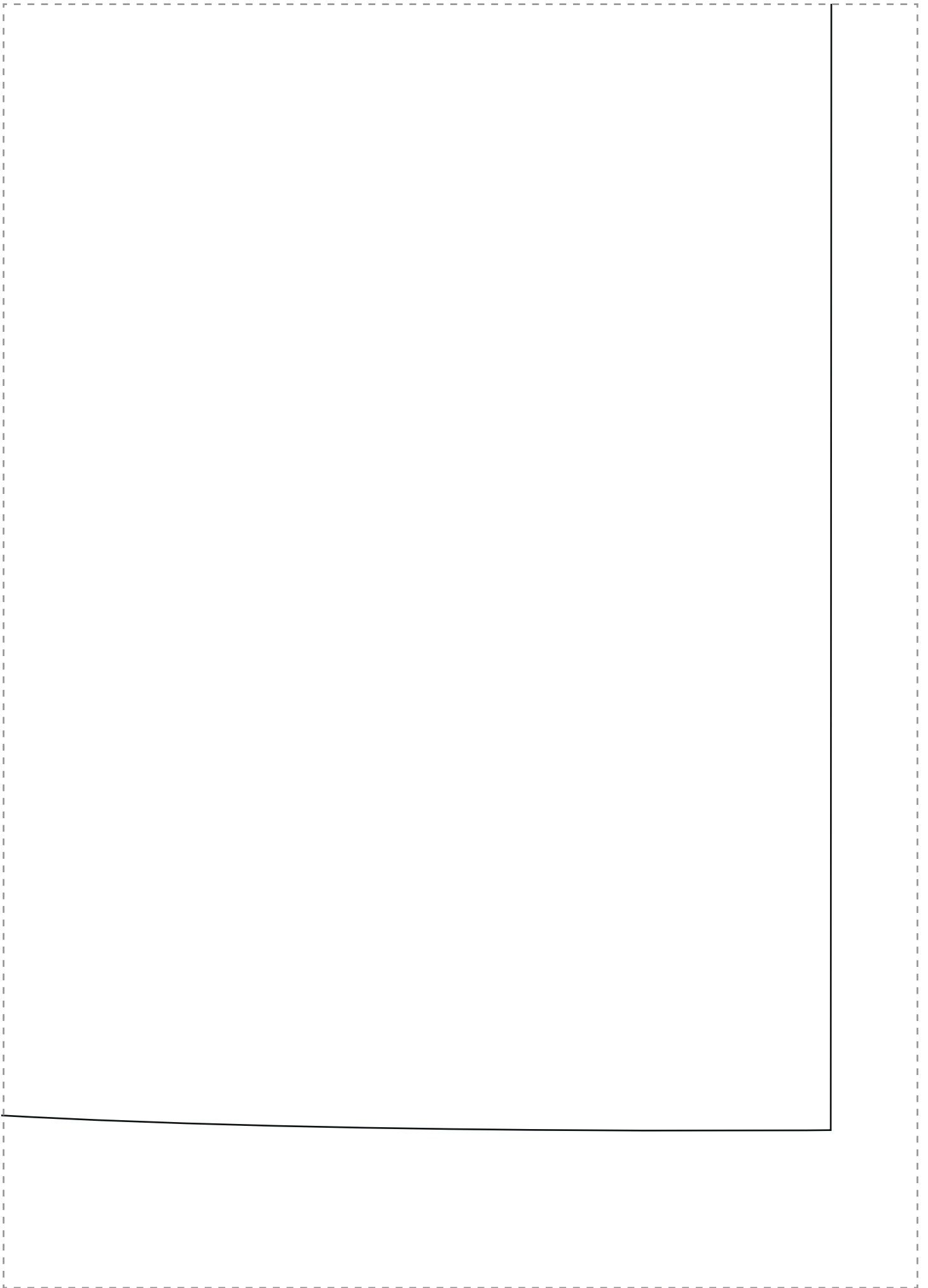

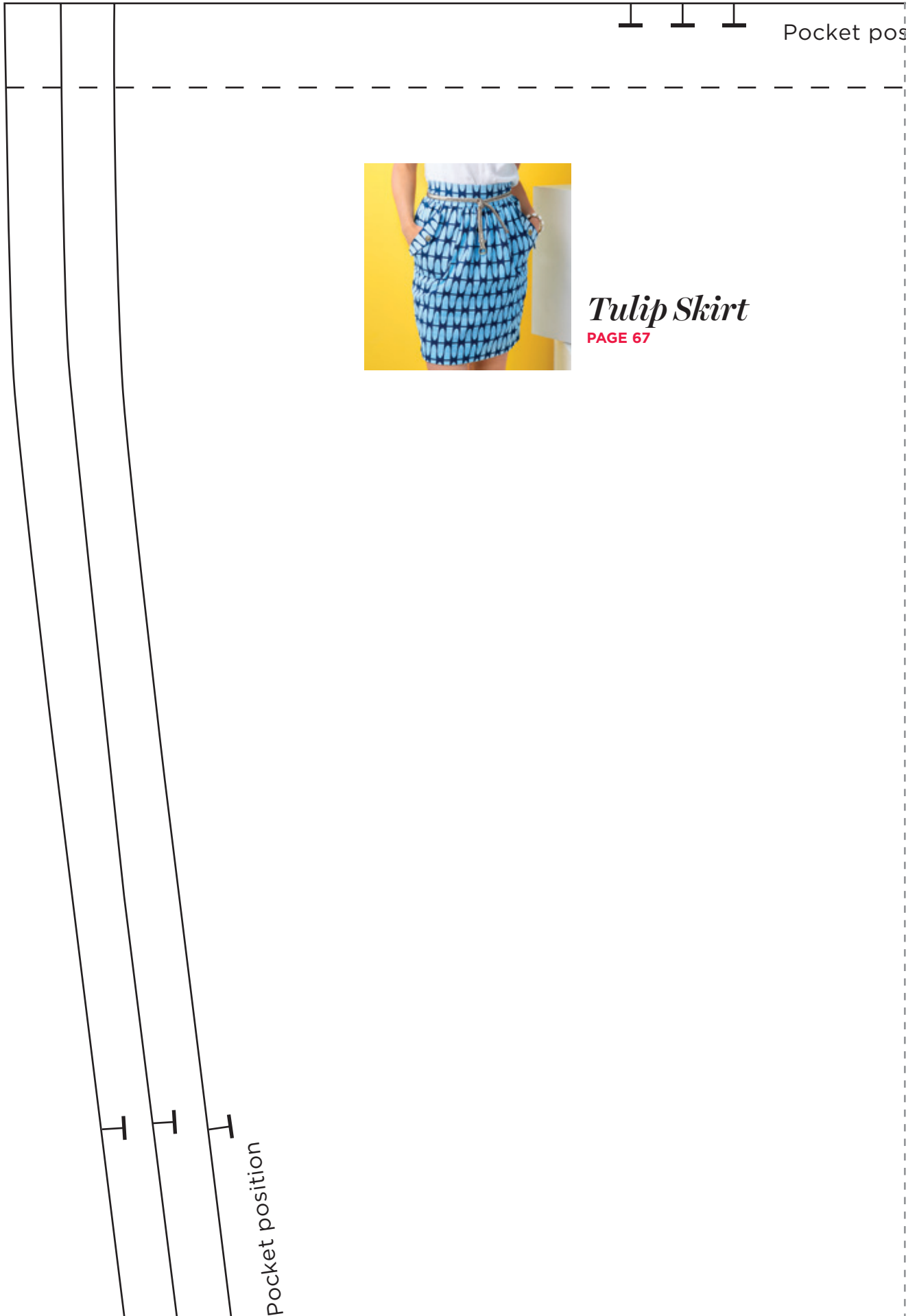

Tulip Skirt
PAGE 67

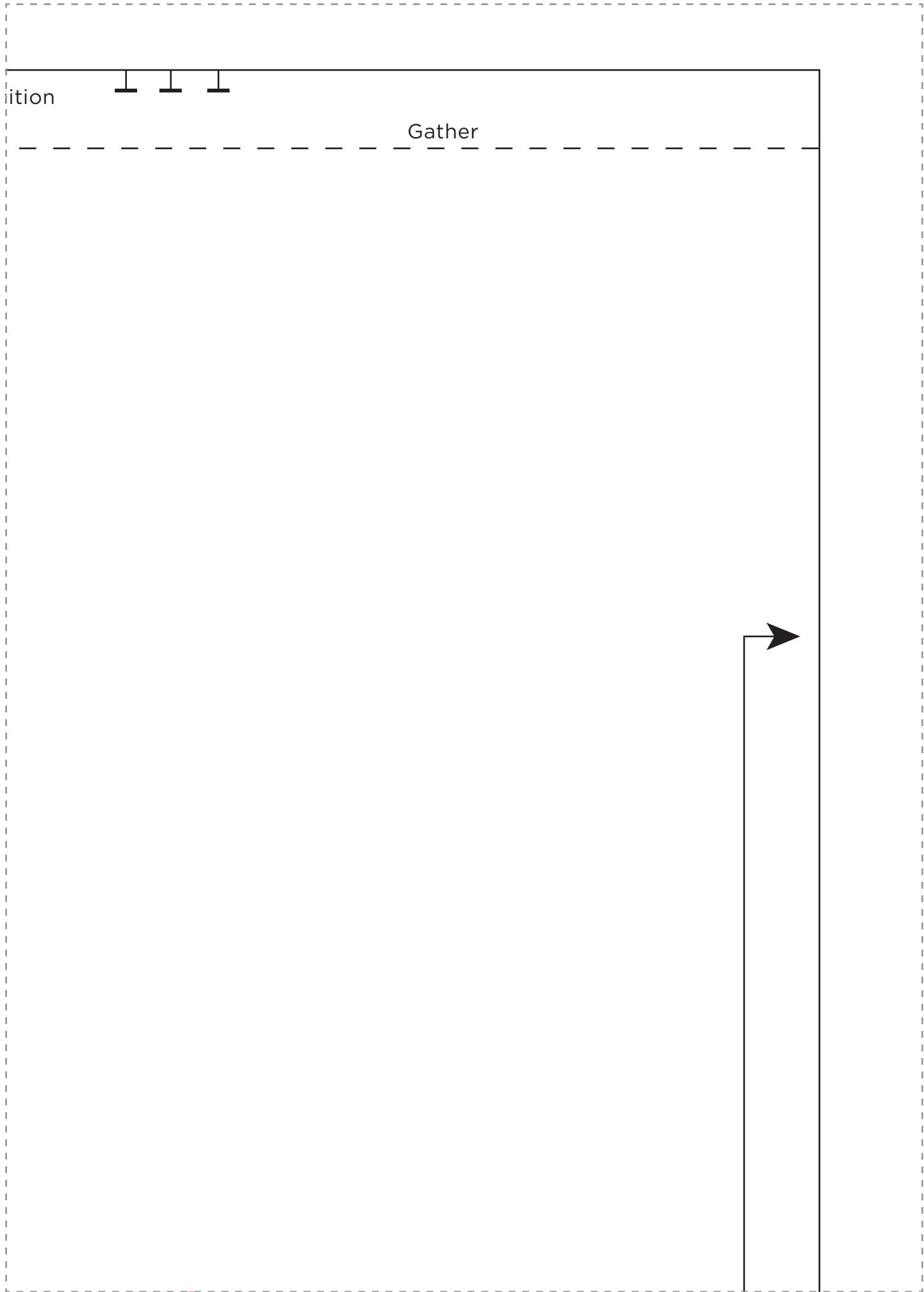

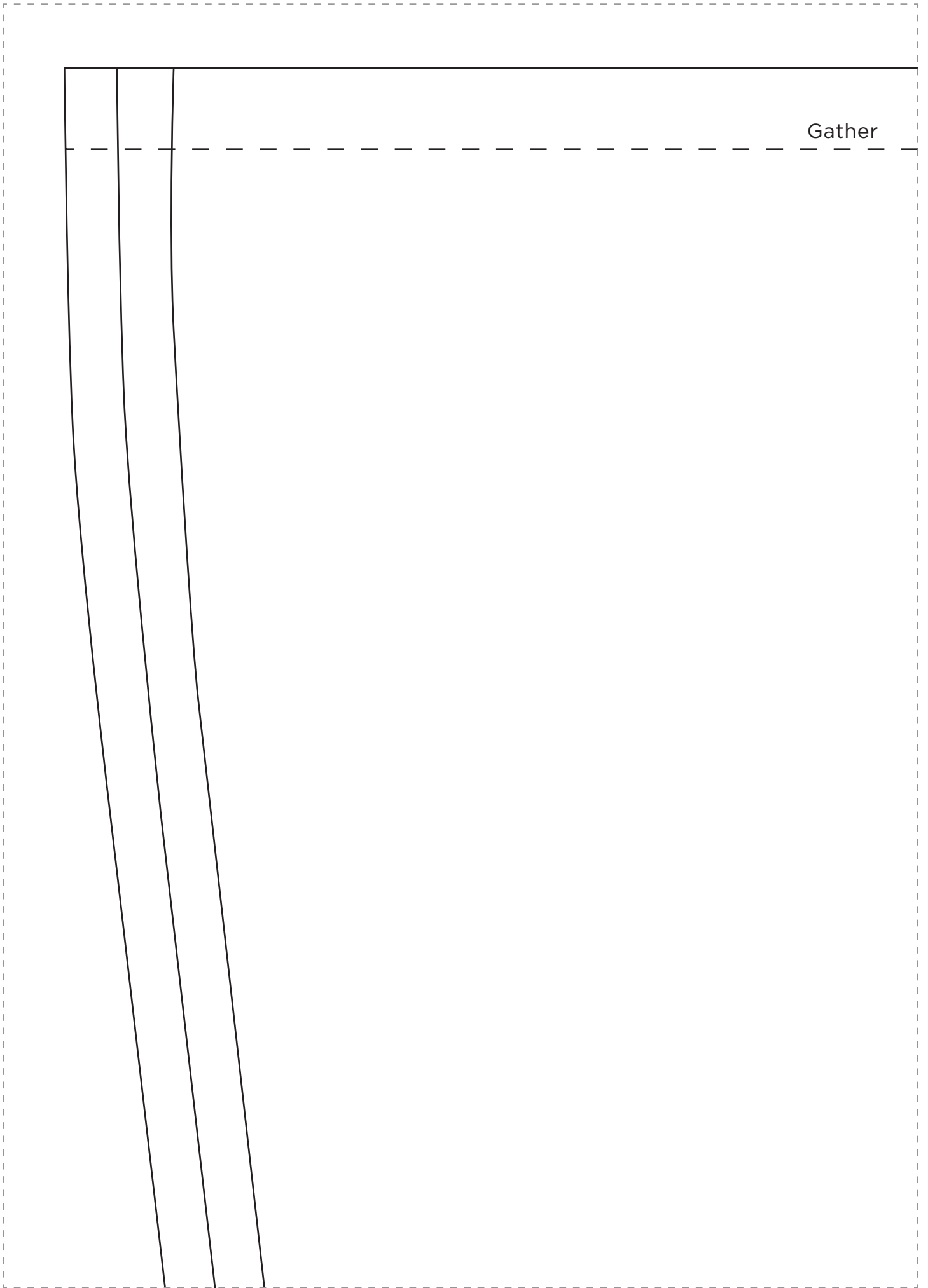

Gather

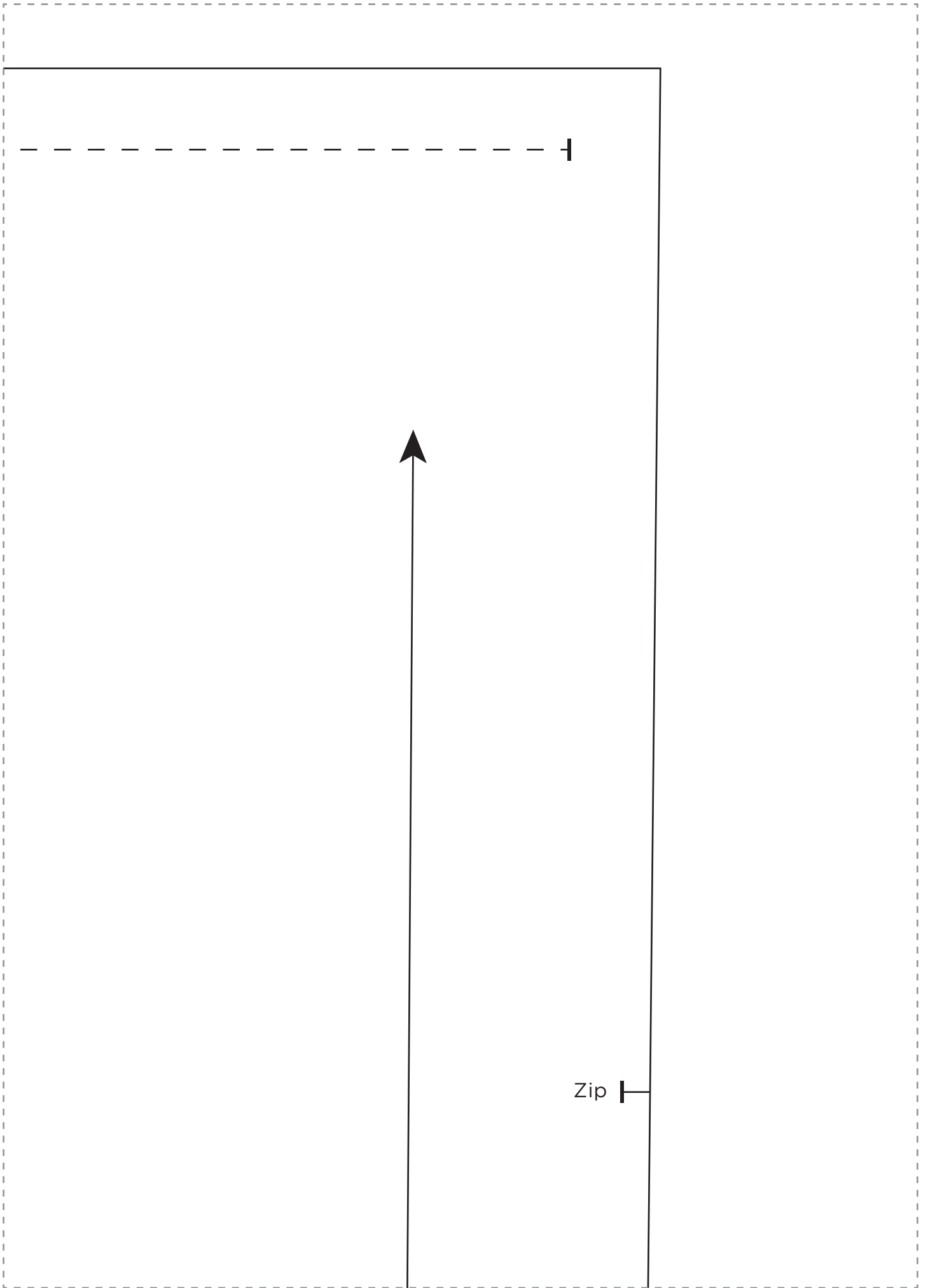

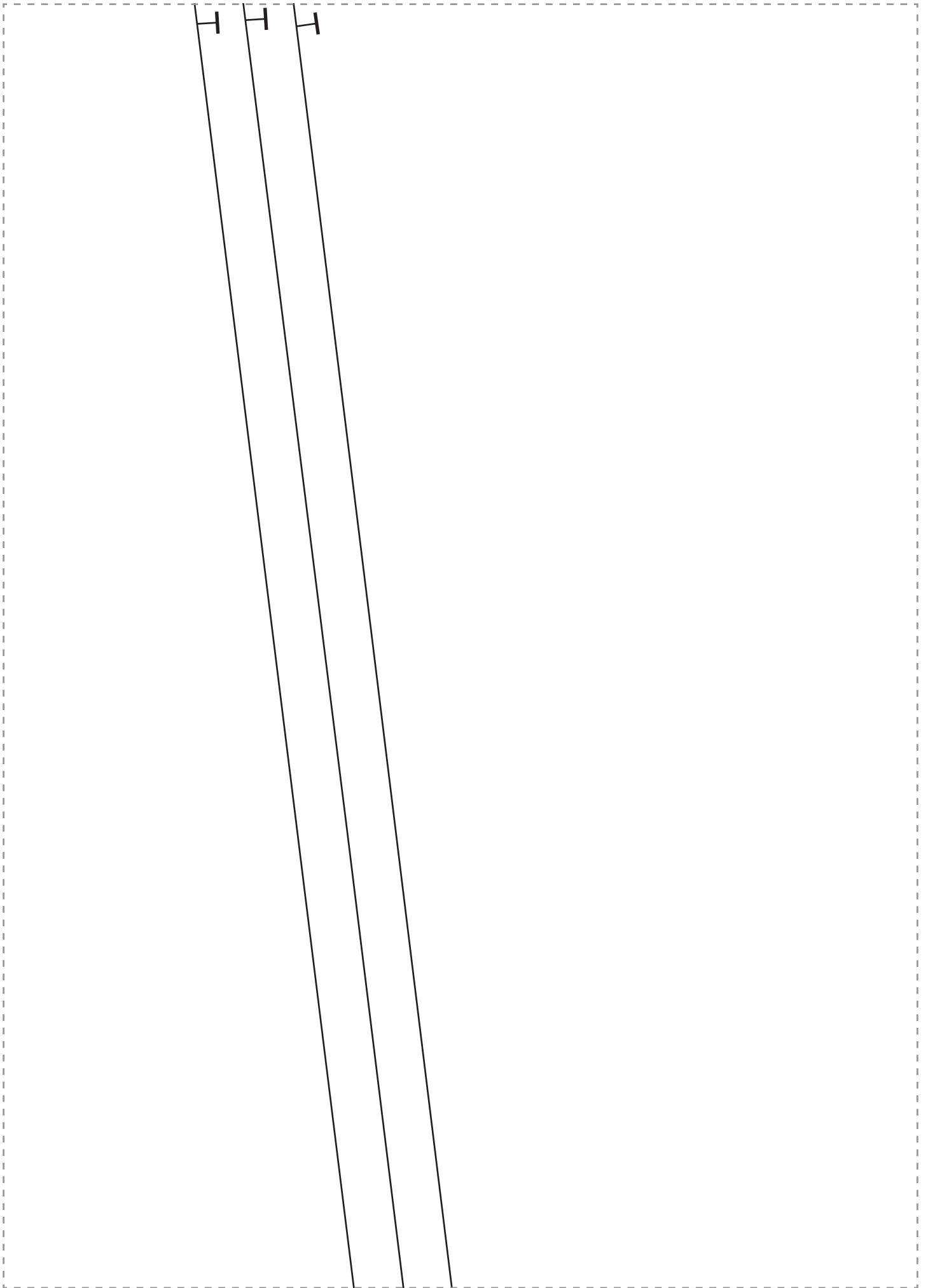

FRONT

Cut one on fold

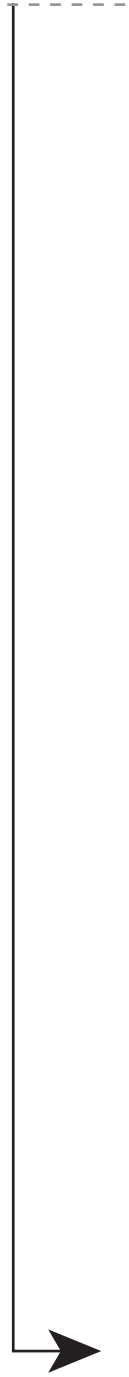

BAC

Cut one

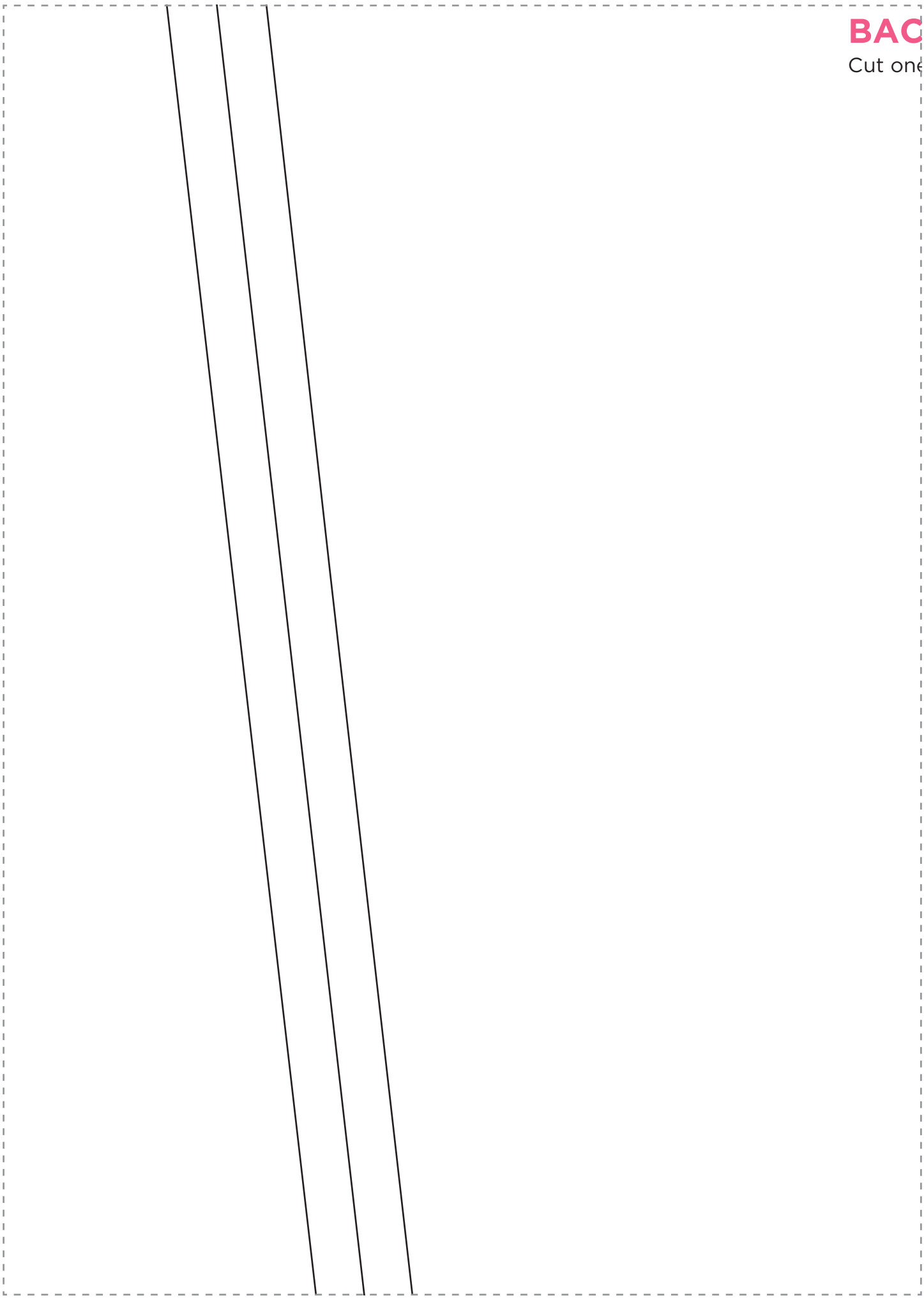

K
pair

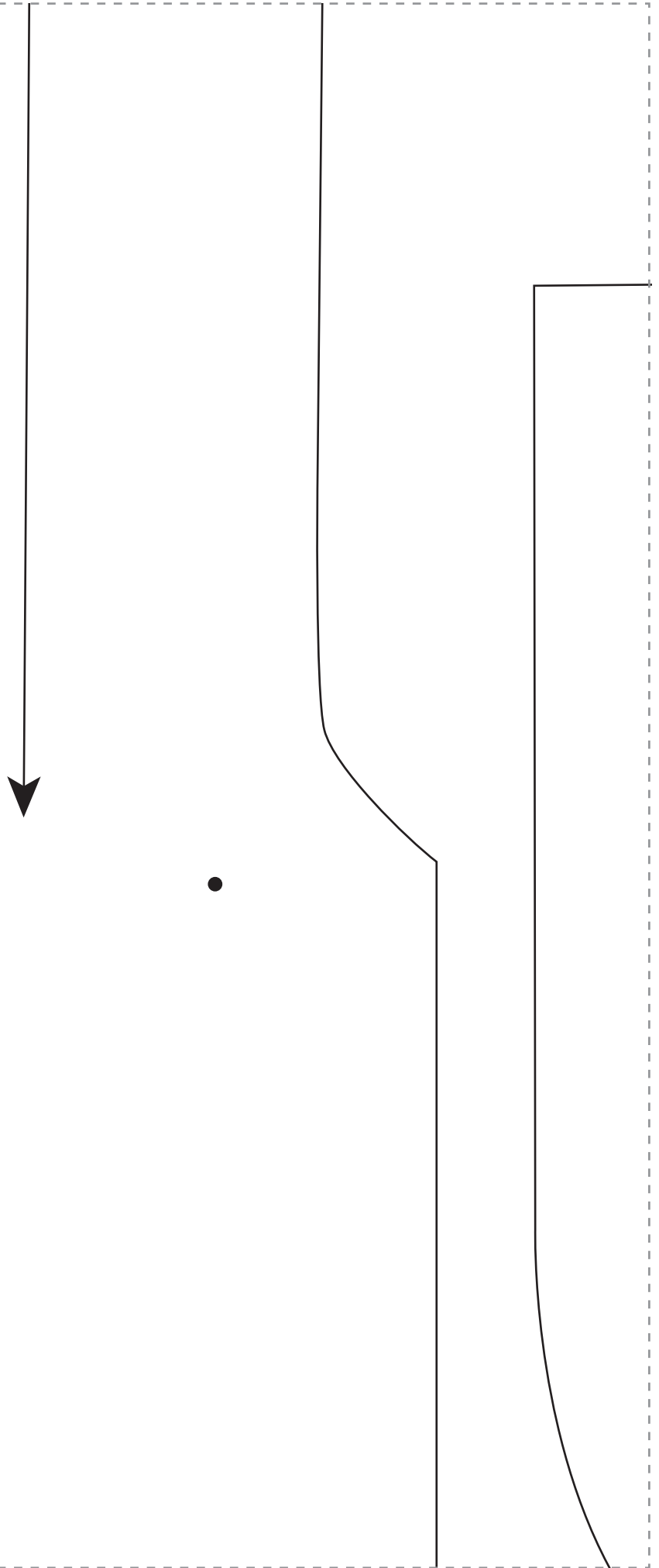

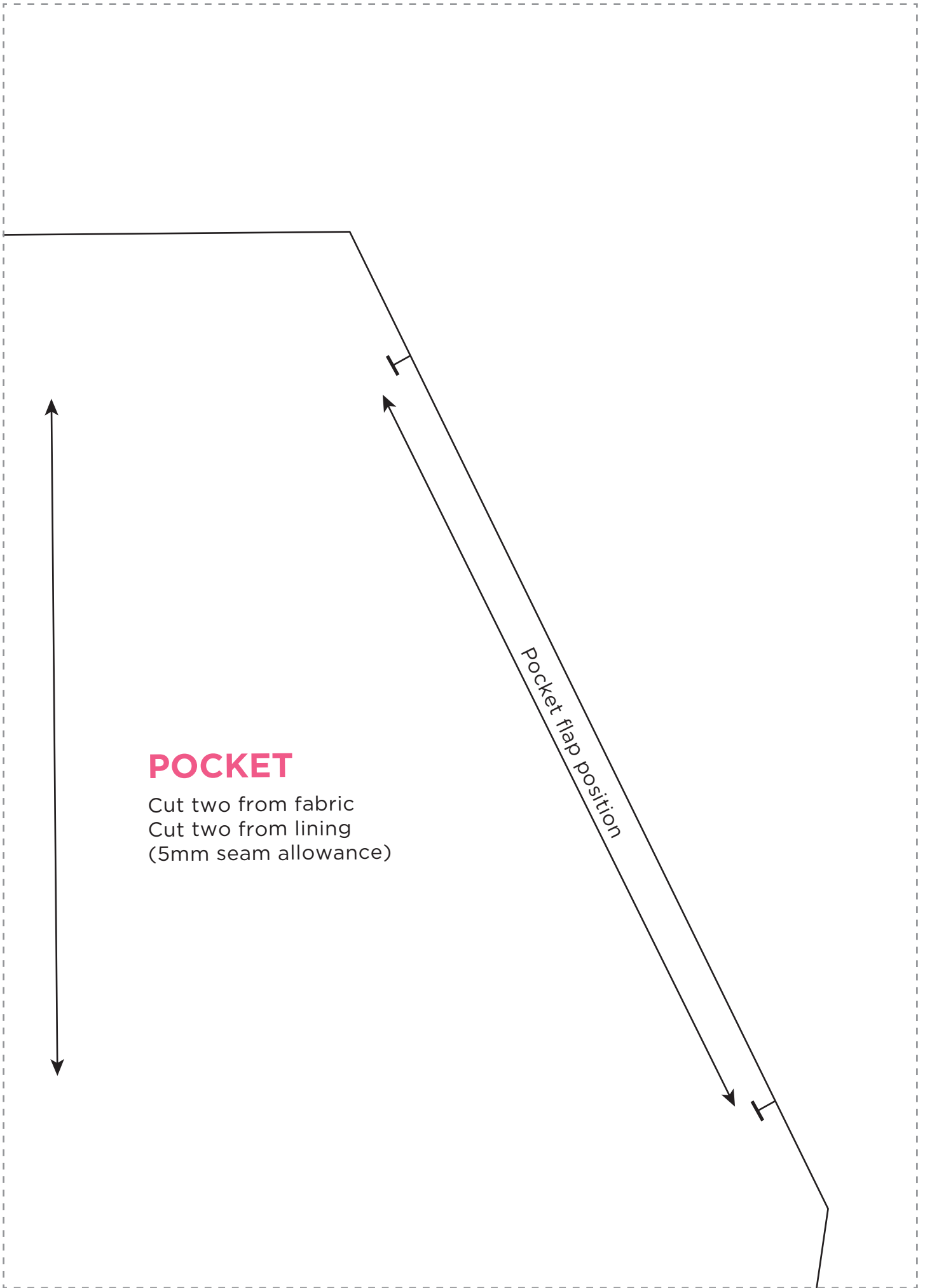

POCKET

Cut two from fabric
Cut two from lining
(5mm seam allowance)

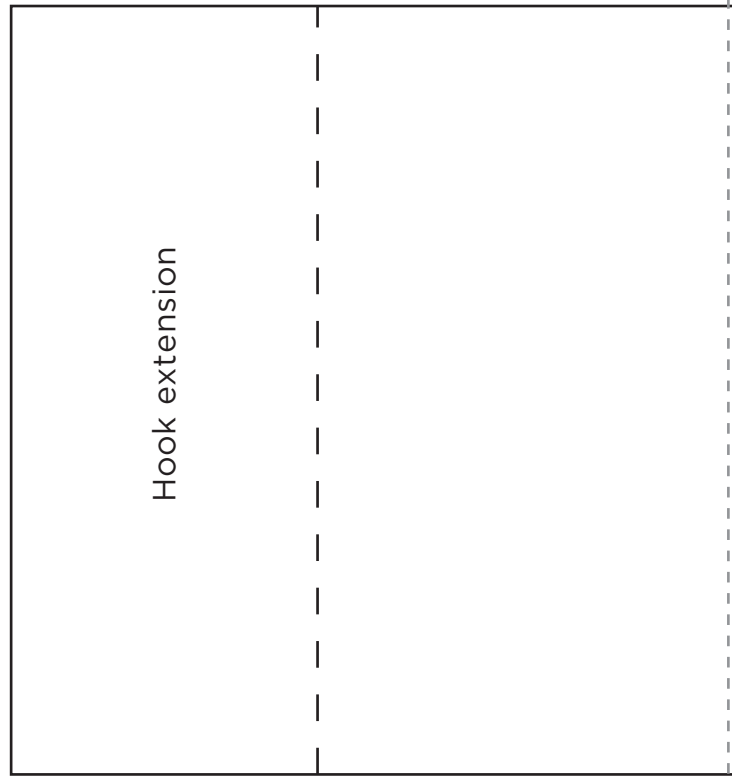
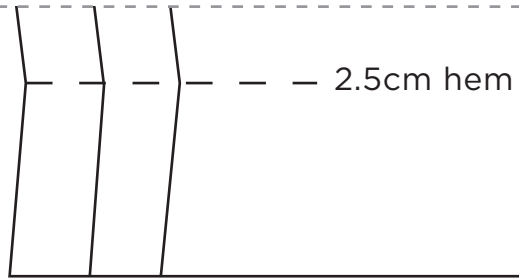



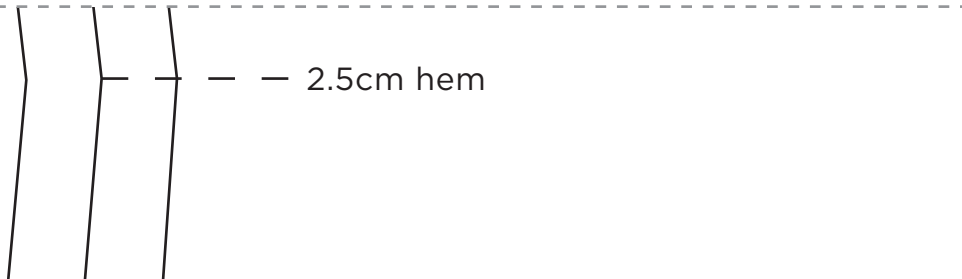

2.5cm hem



WAISTBAND

- Cut one from fabric
- Cut one from lining
- Cut one from interfacing

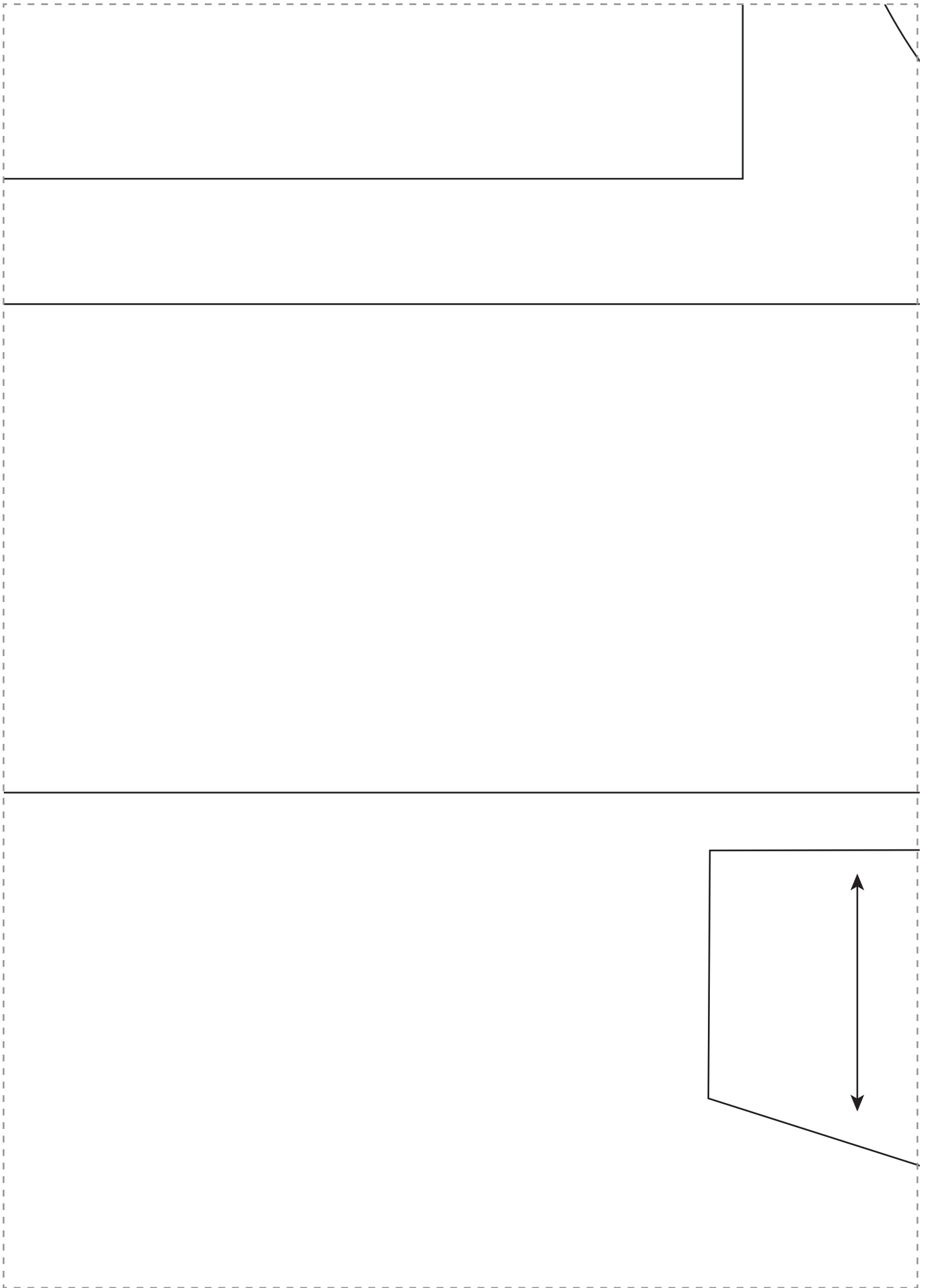

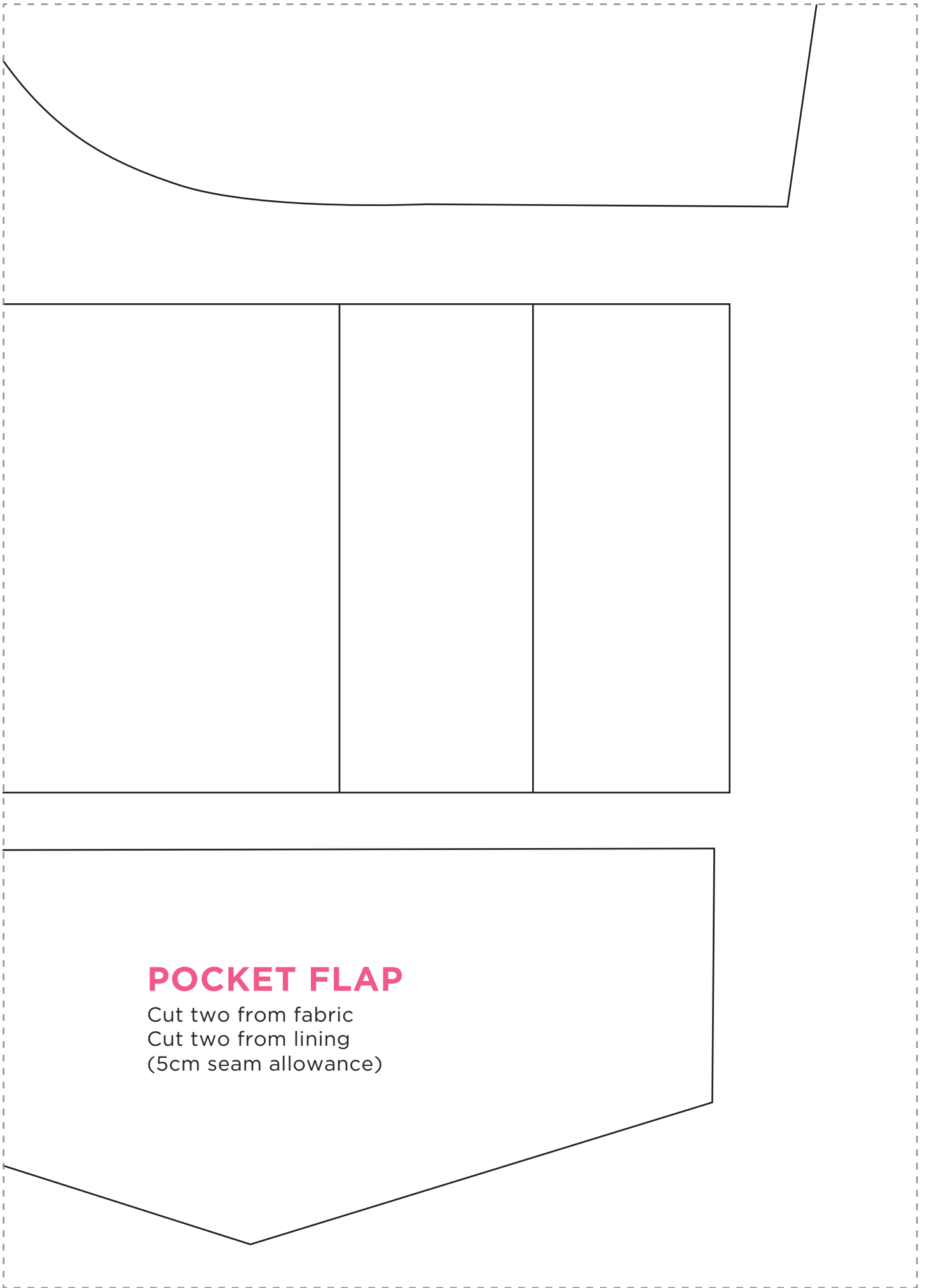

POCKET FLAP

Cut two from fabric
Cut two from lining
(5cm seam allowance)



*Cath Kidston
Skirt*
PAGE 68

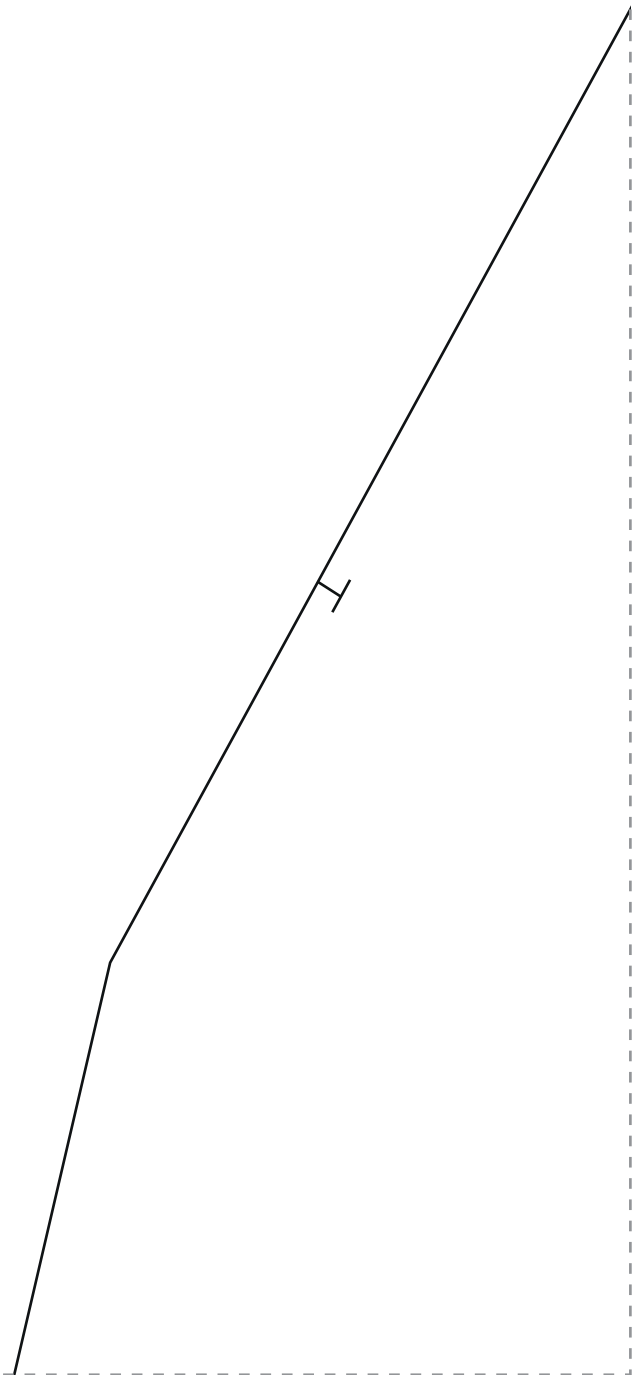

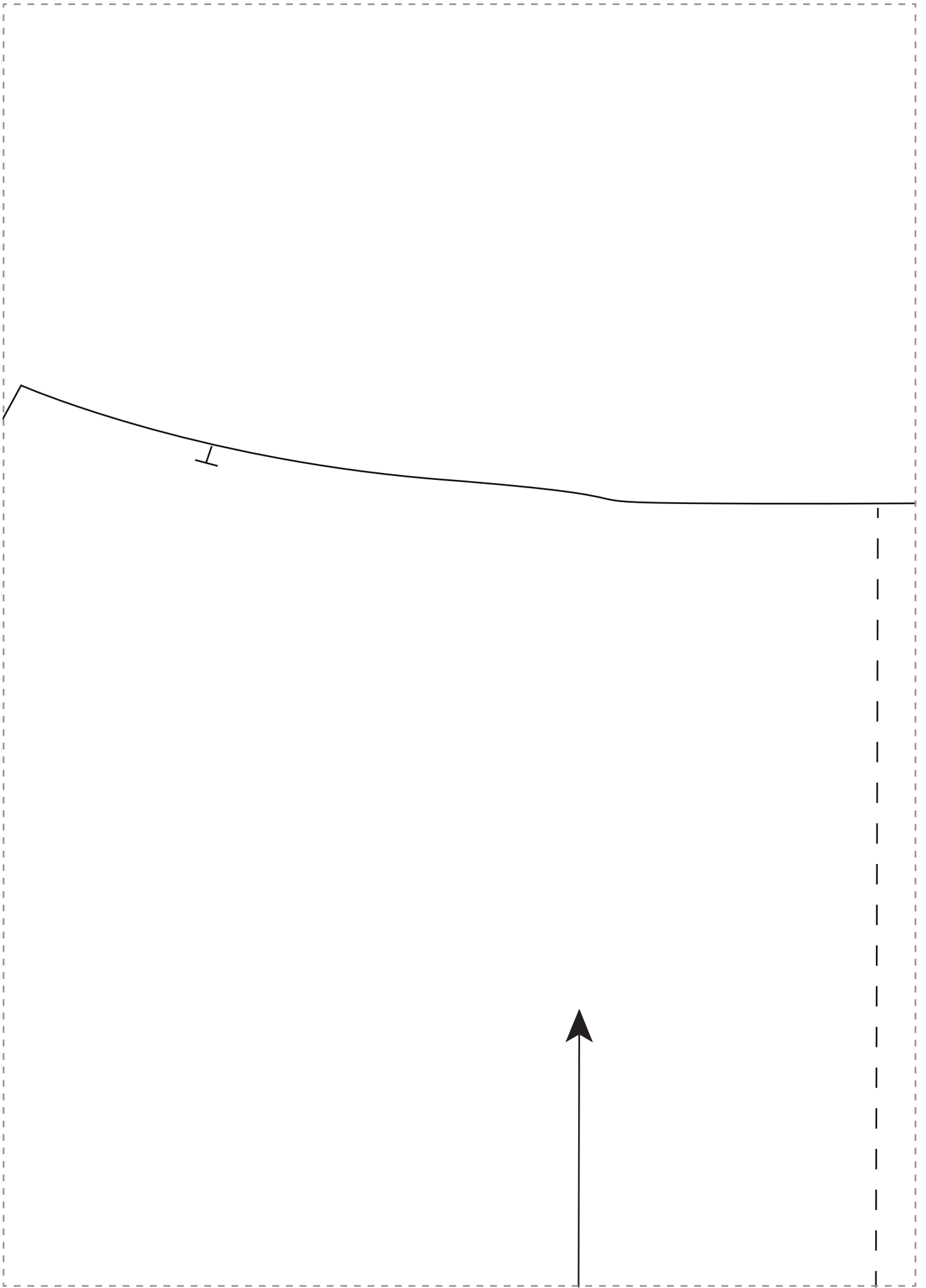

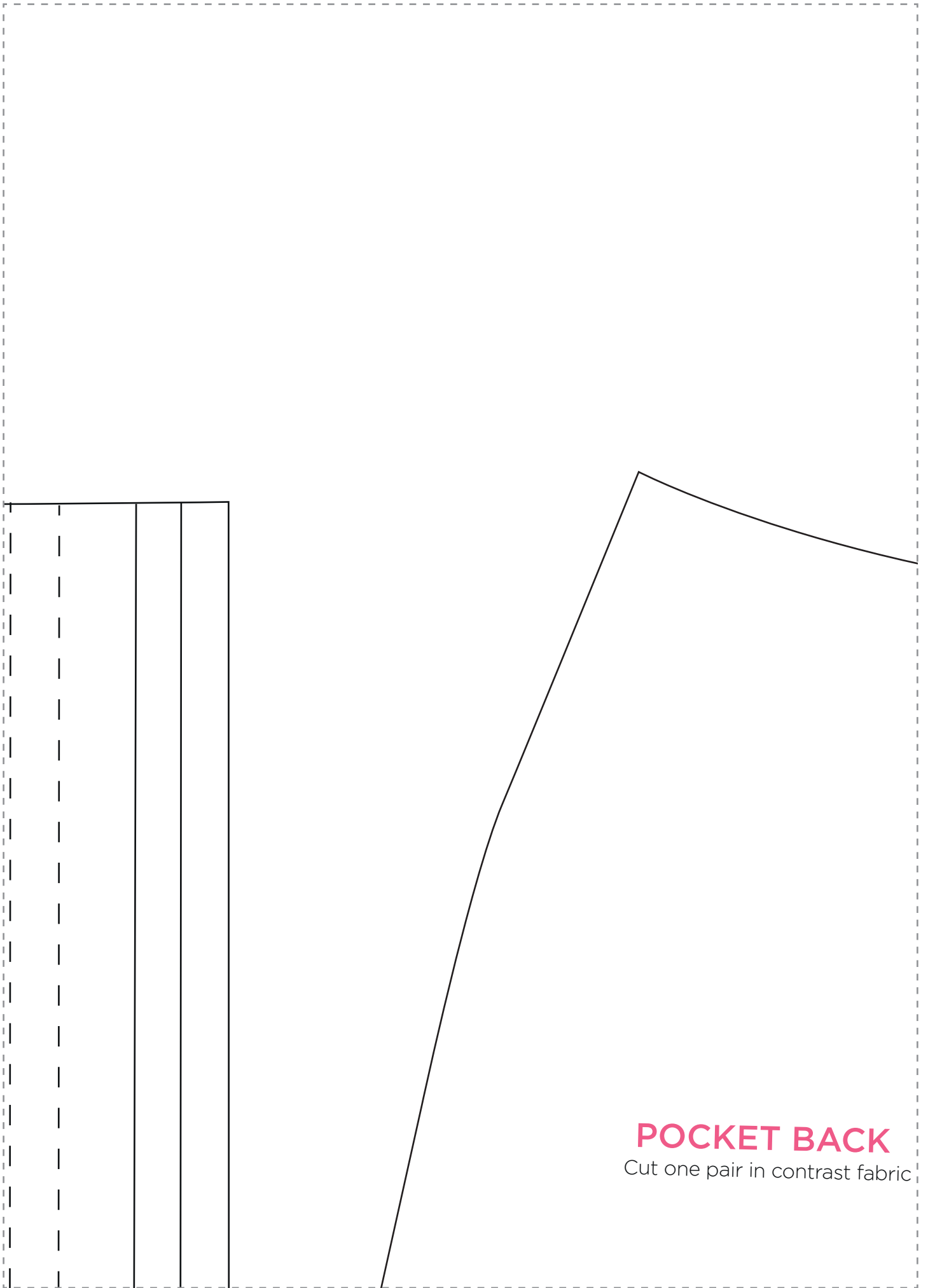

POCKET BACK
Cut one pair in contrast fabric

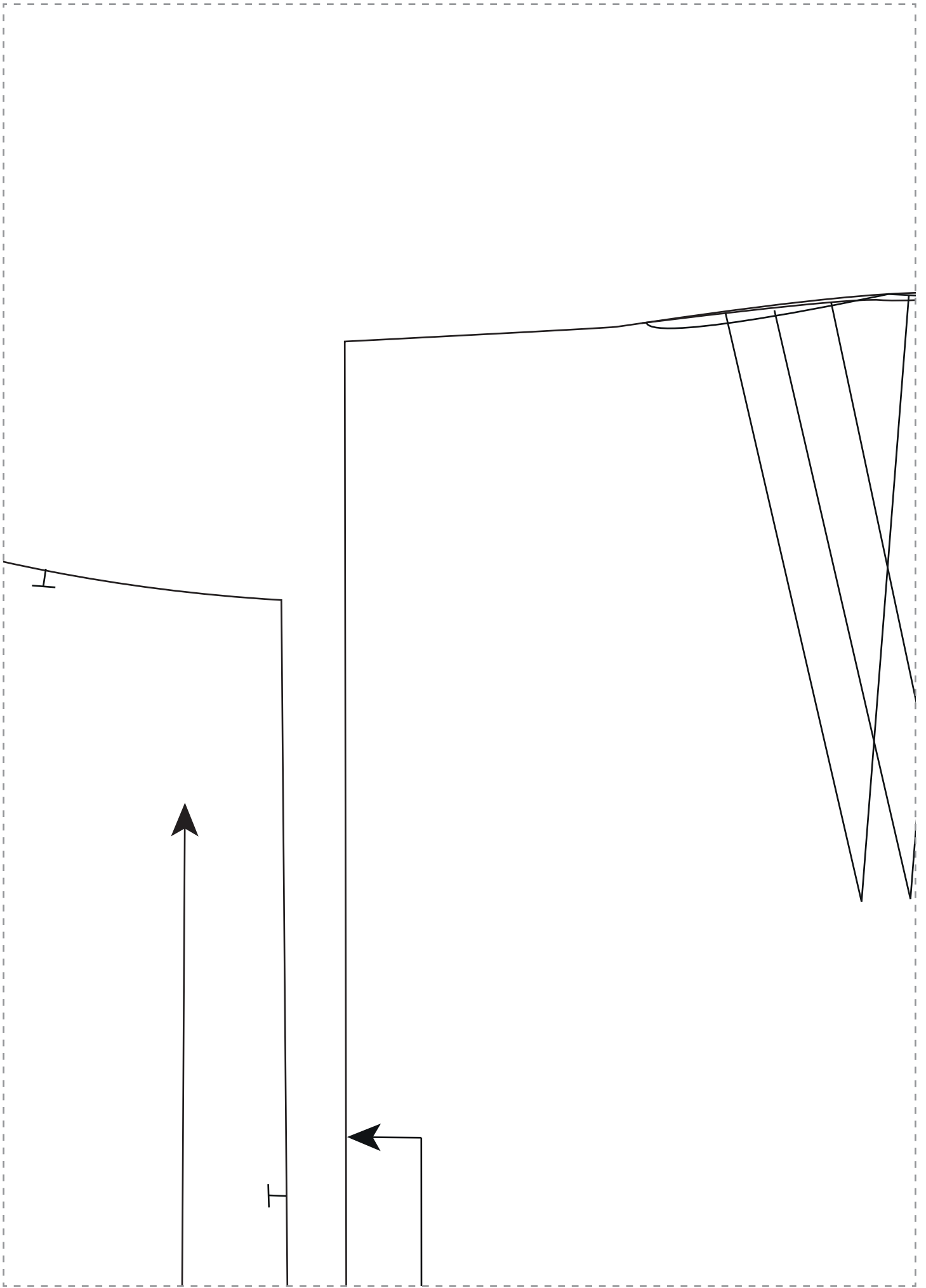

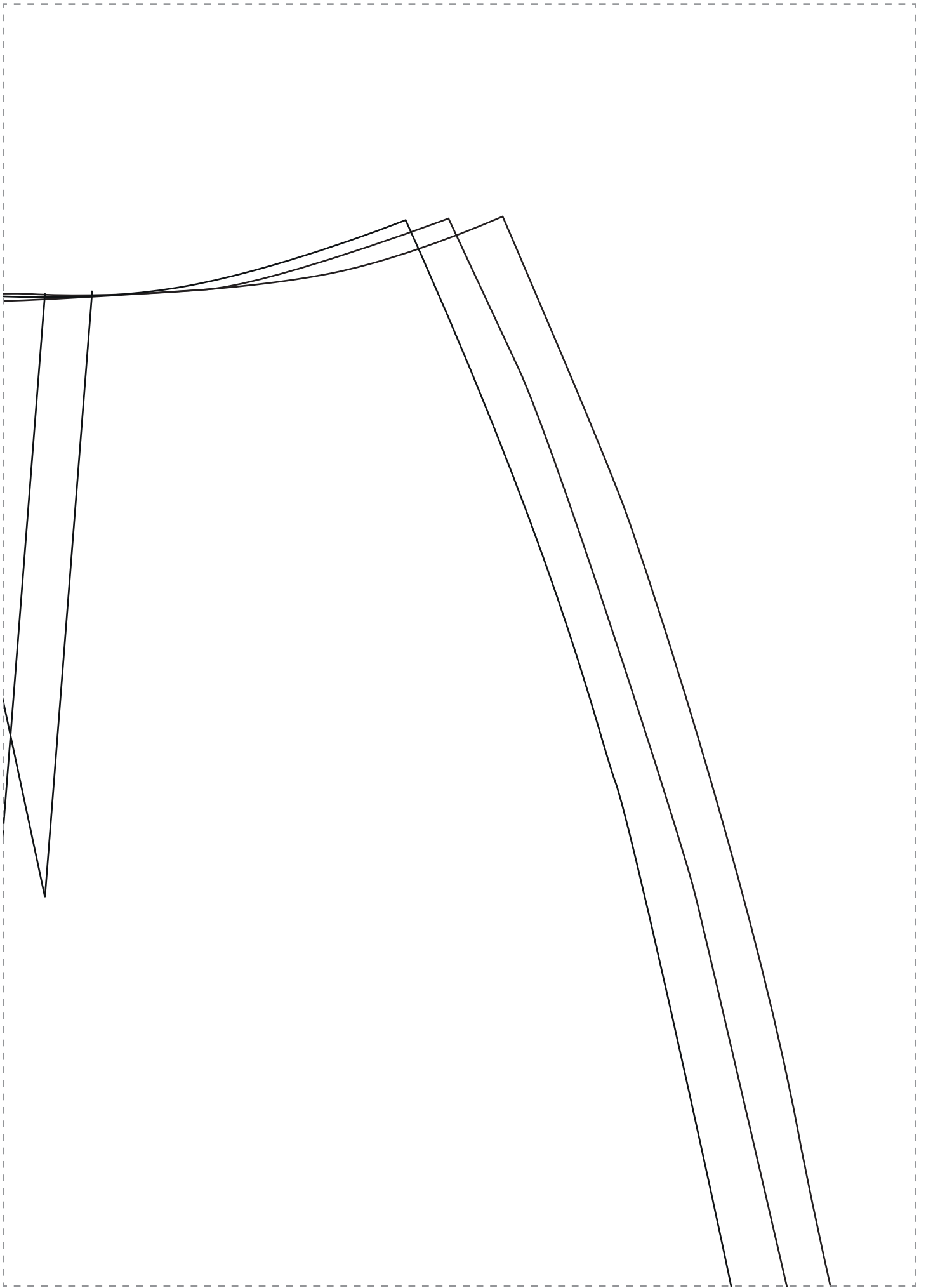

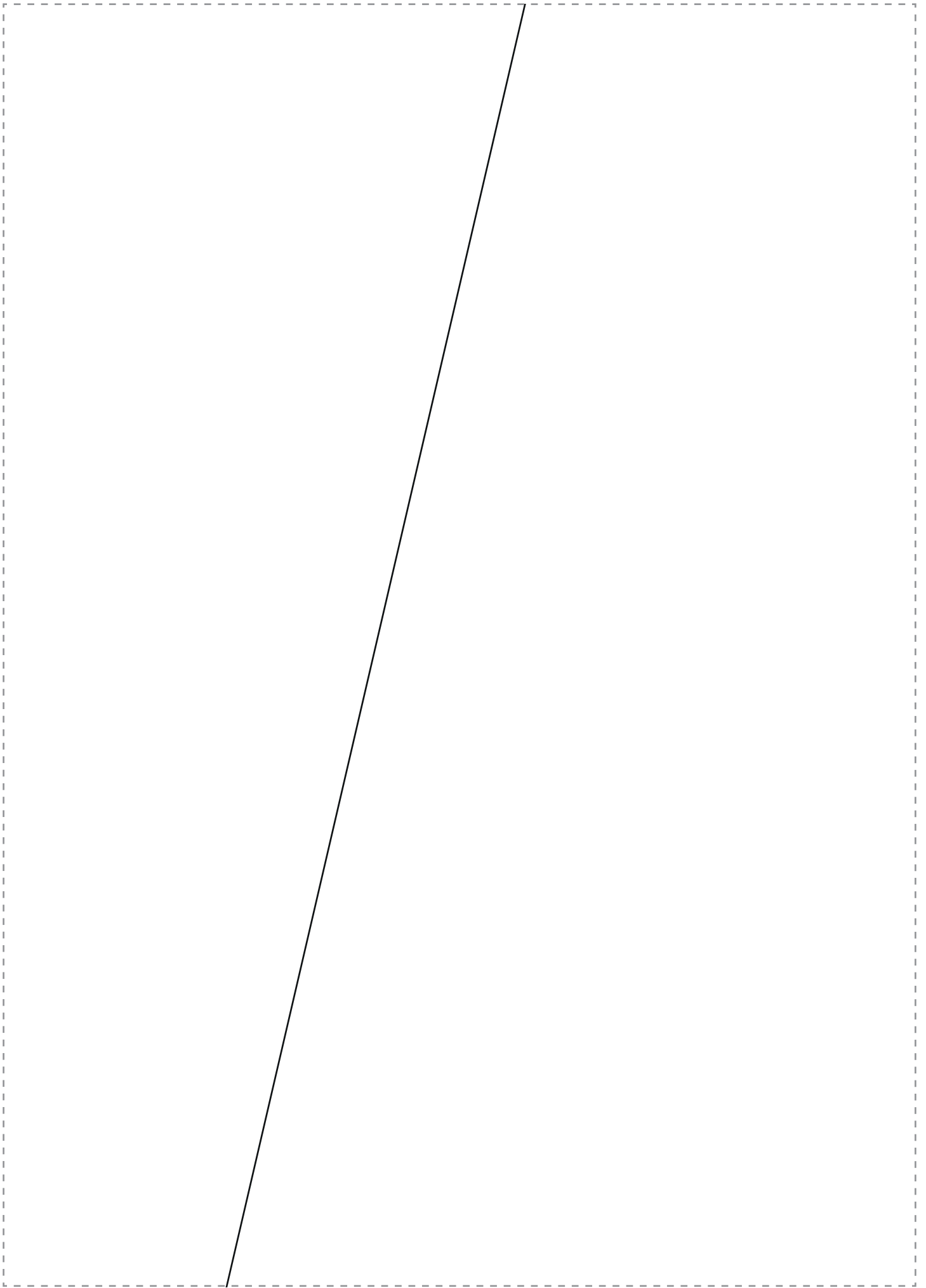

FRONT

Cut one pair

Centre front

Centre front

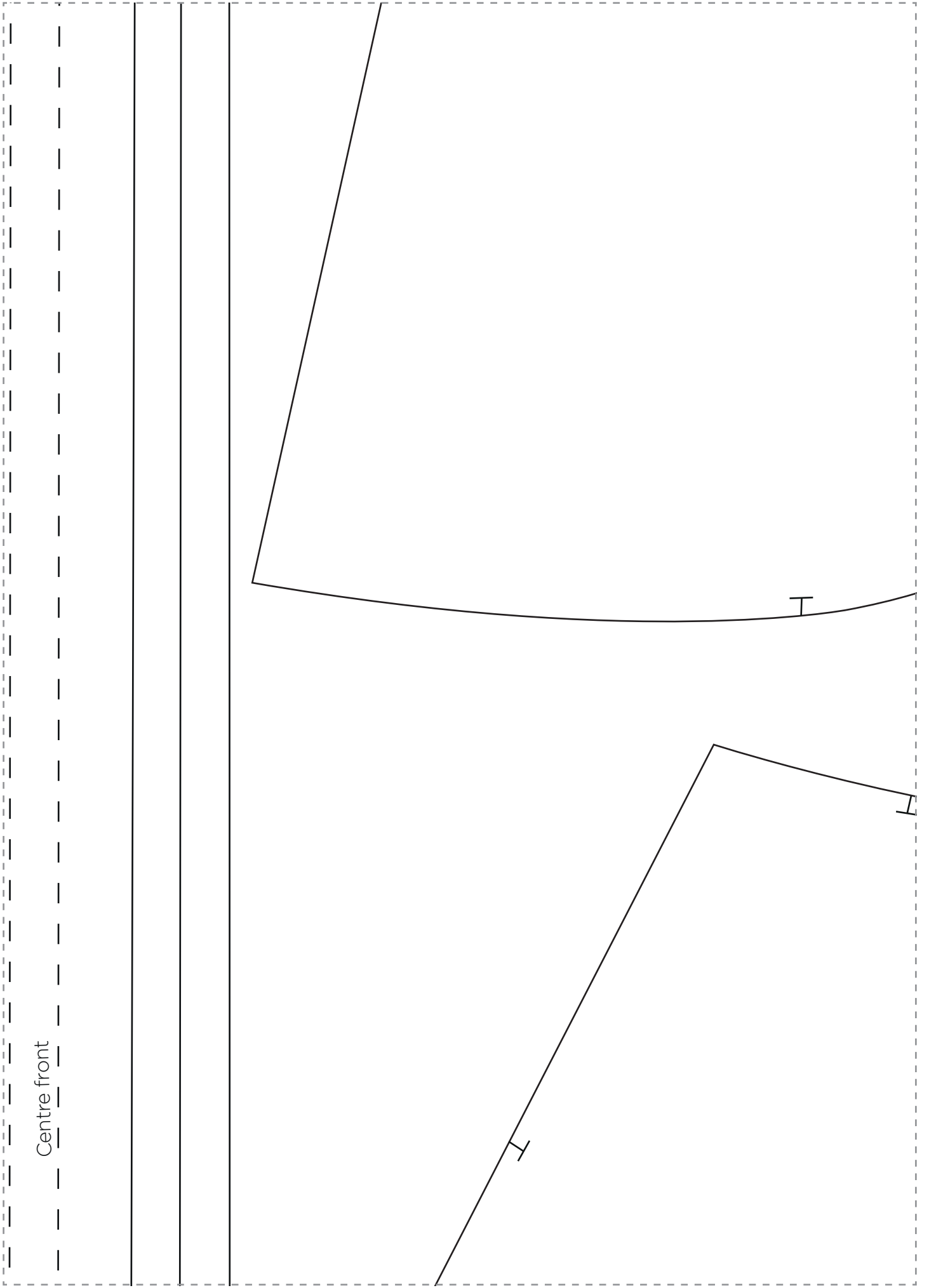

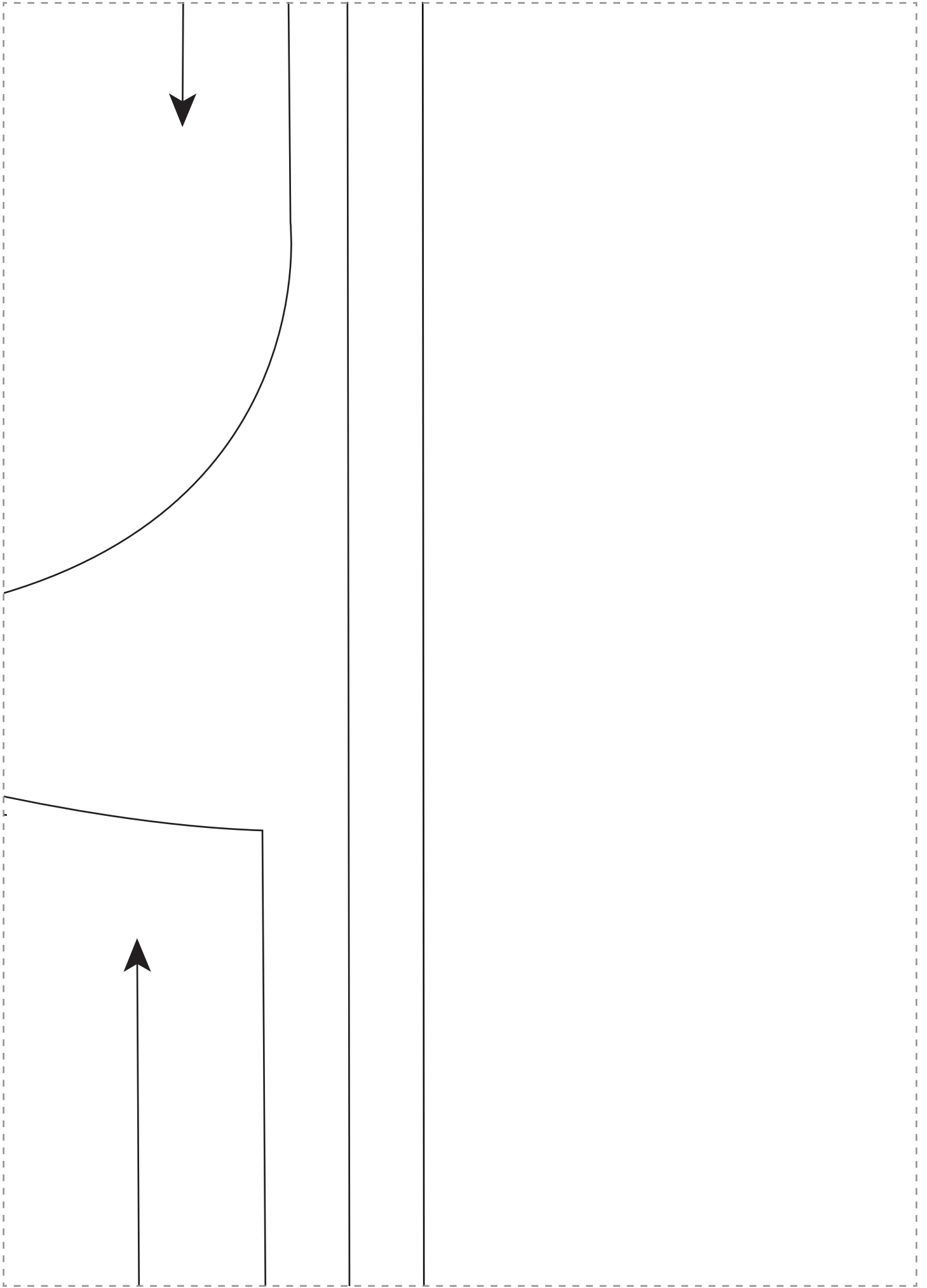

BACK
Cut one on fold

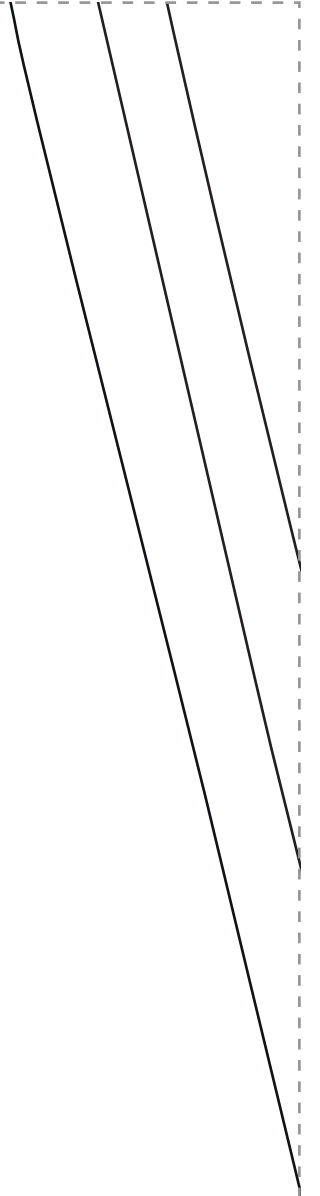

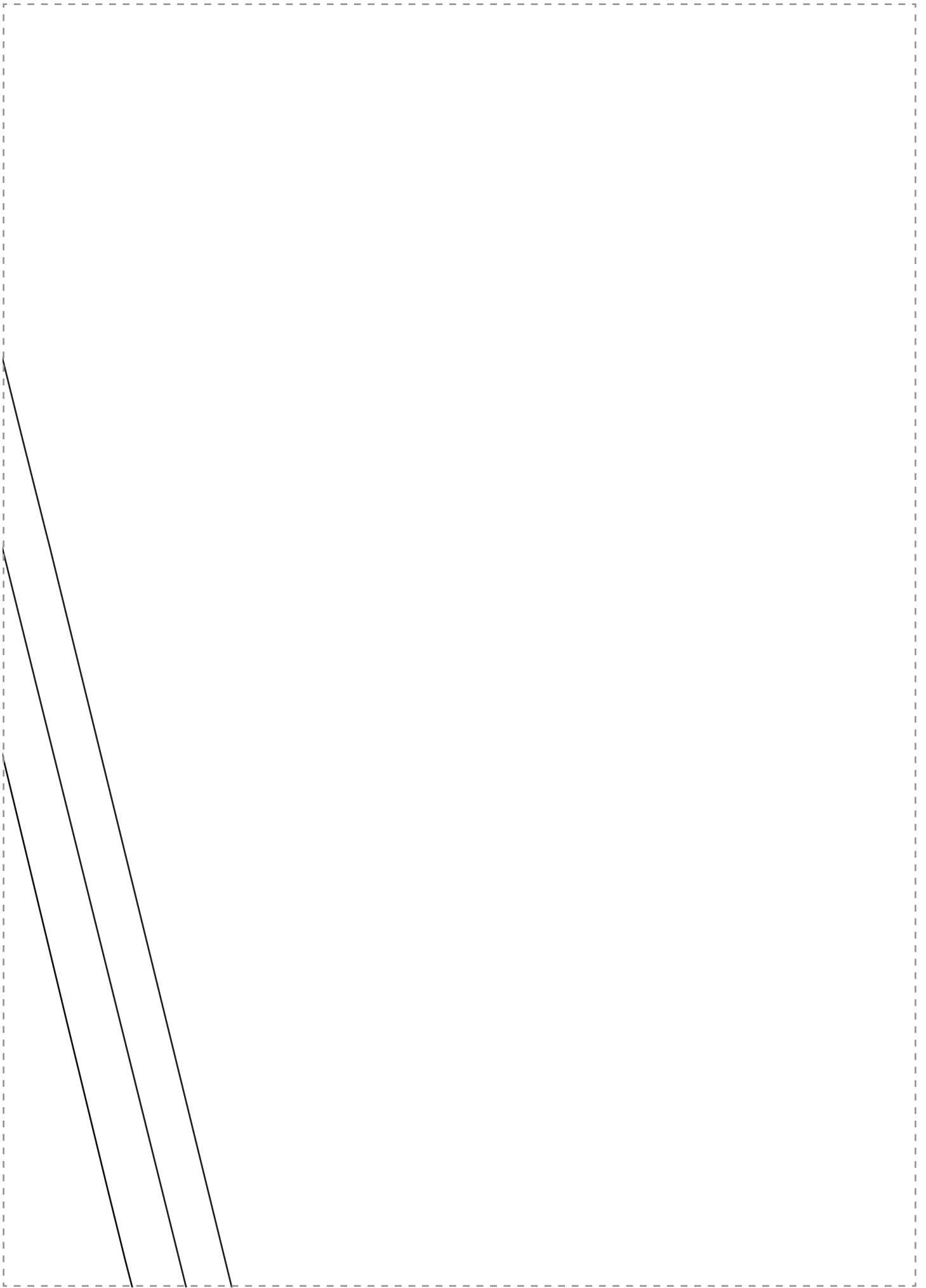

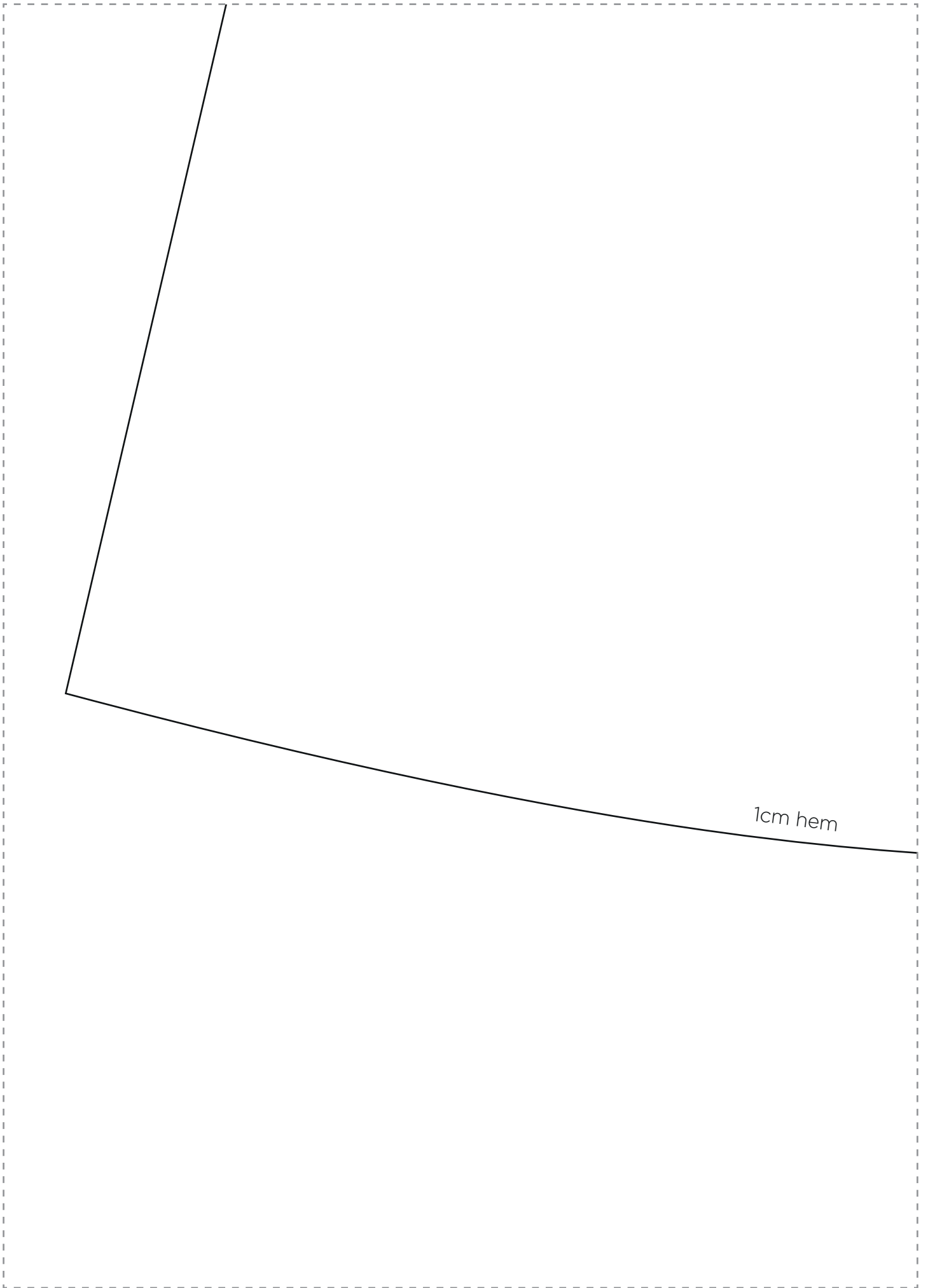

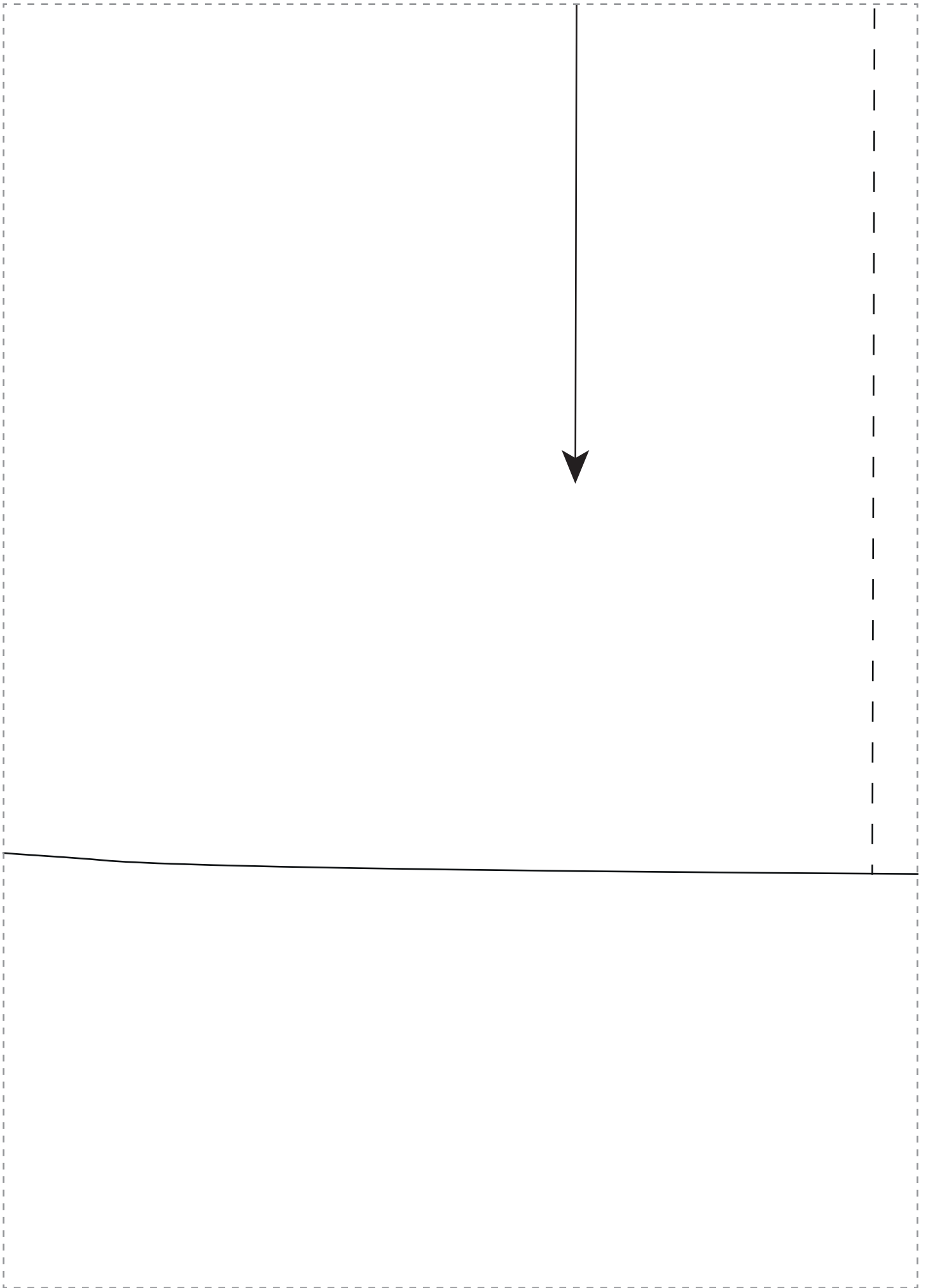

POCKET LINING
Cut one pair in contrast fabric

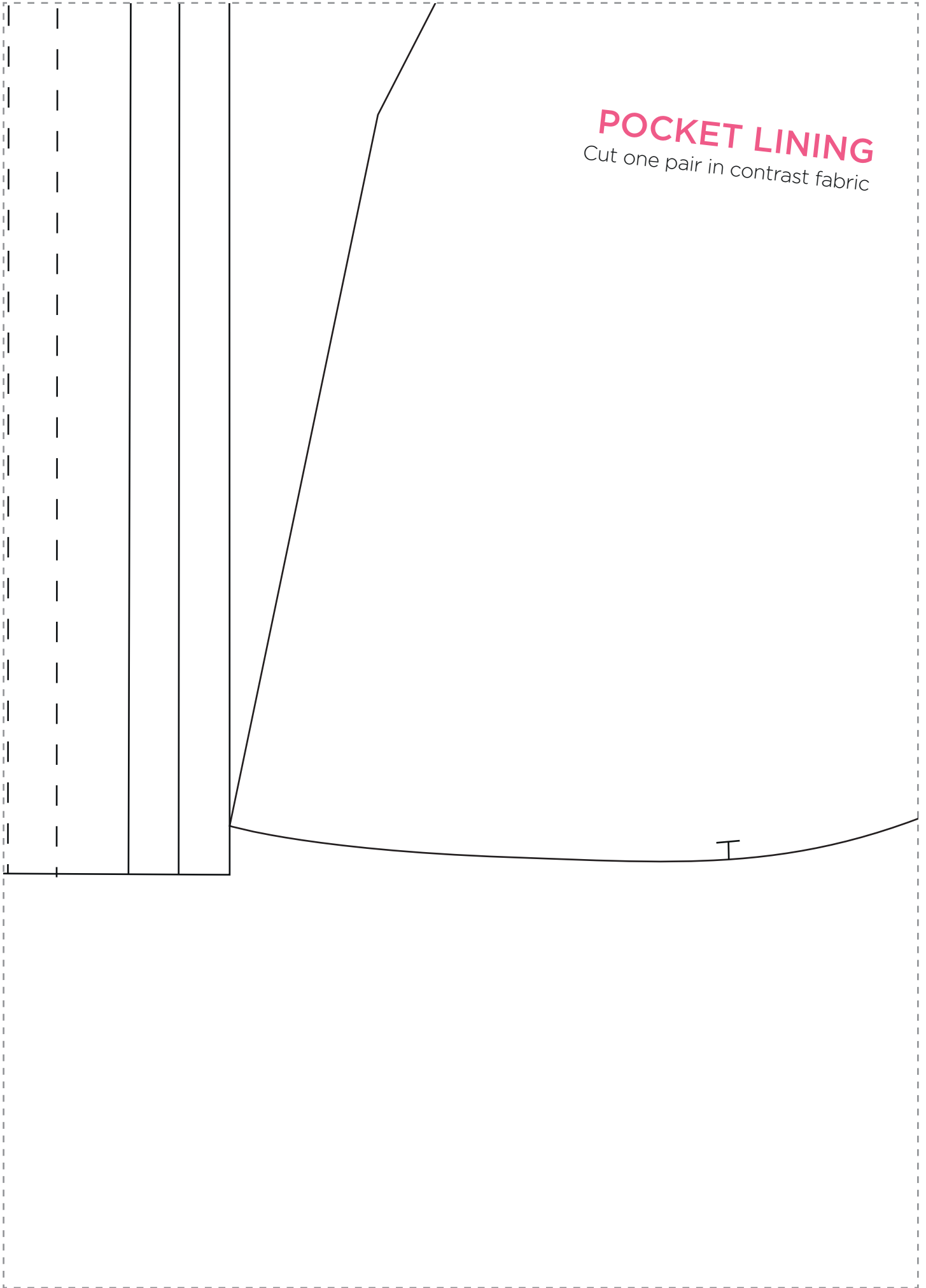

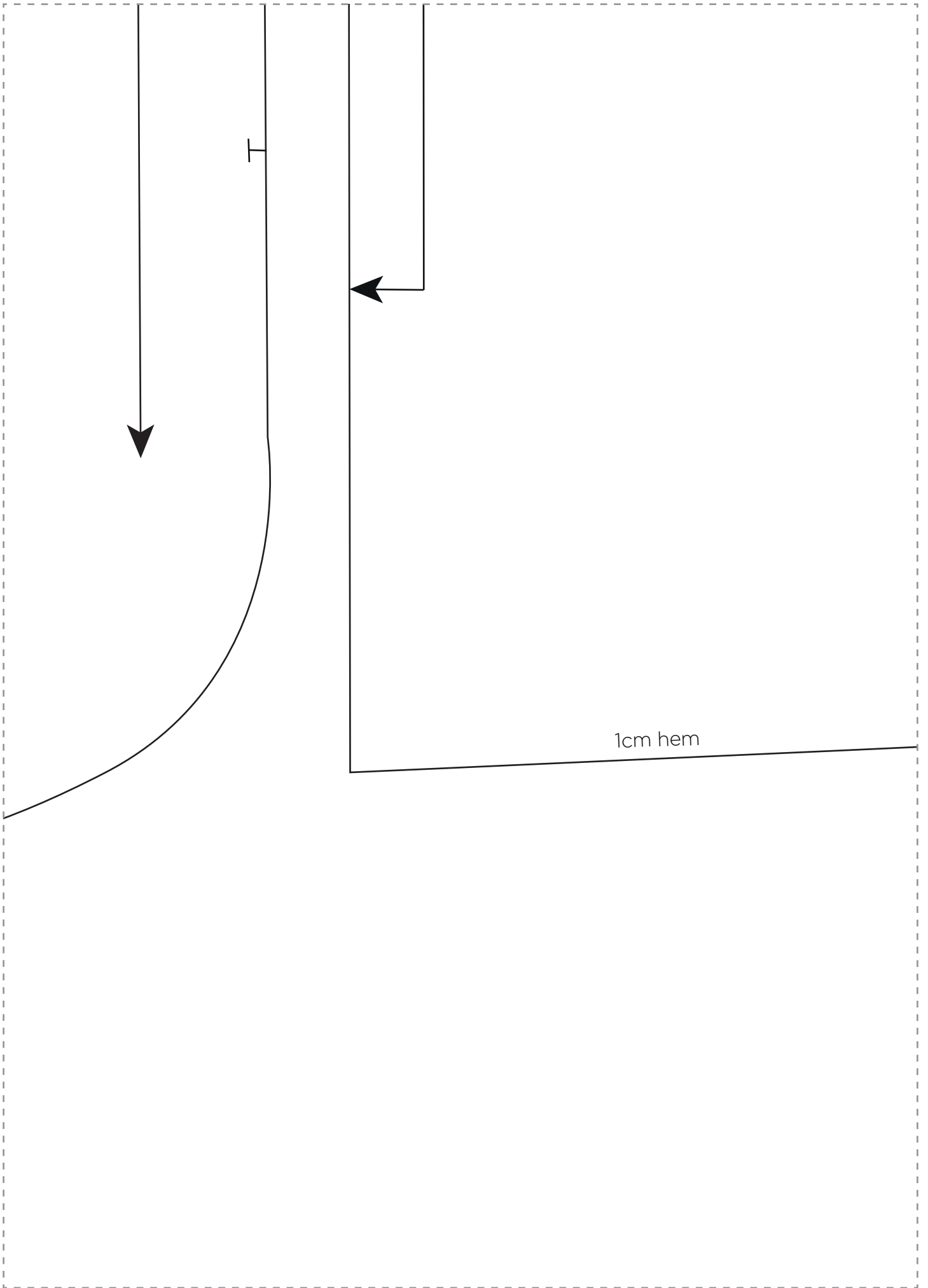

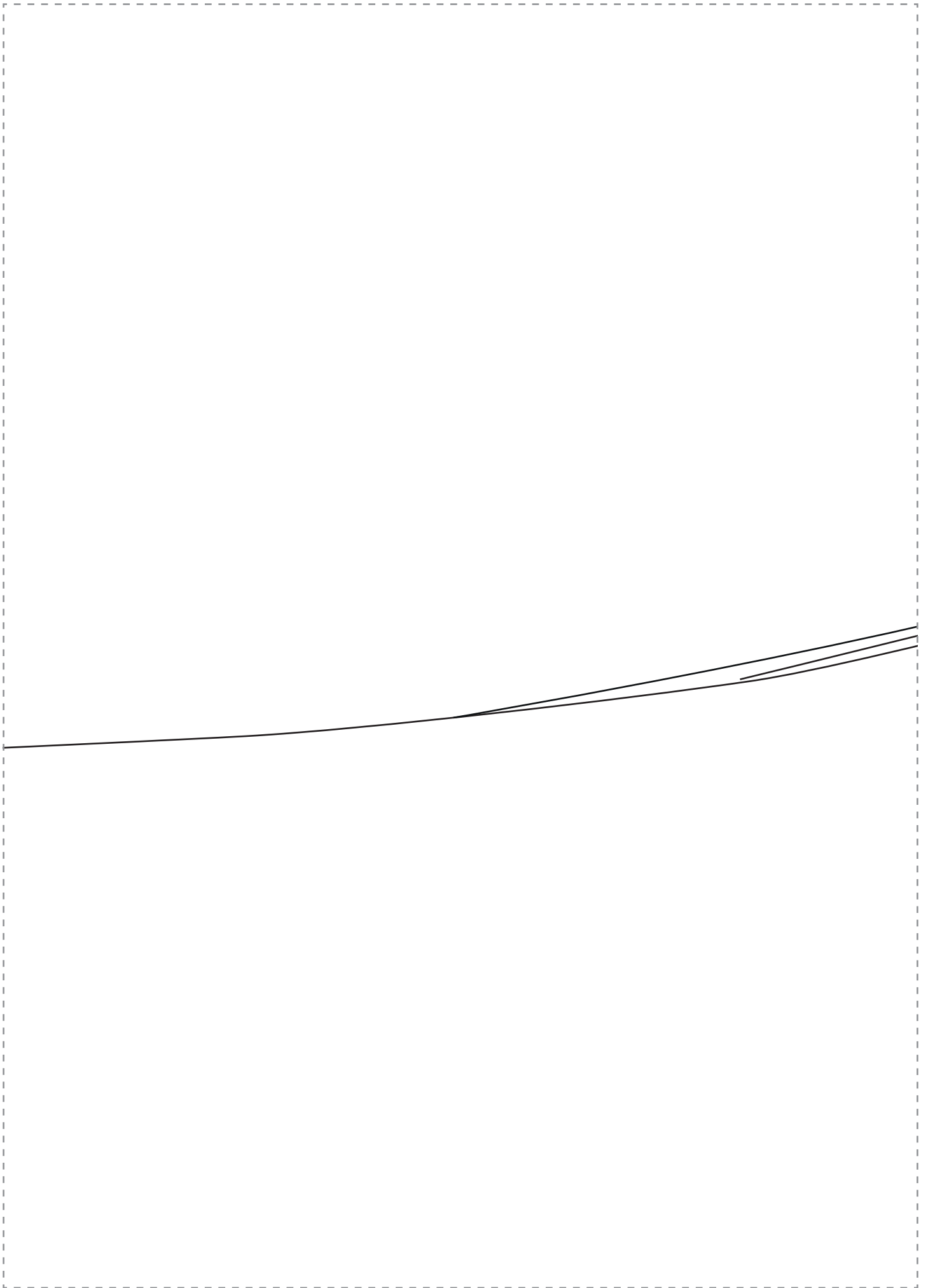

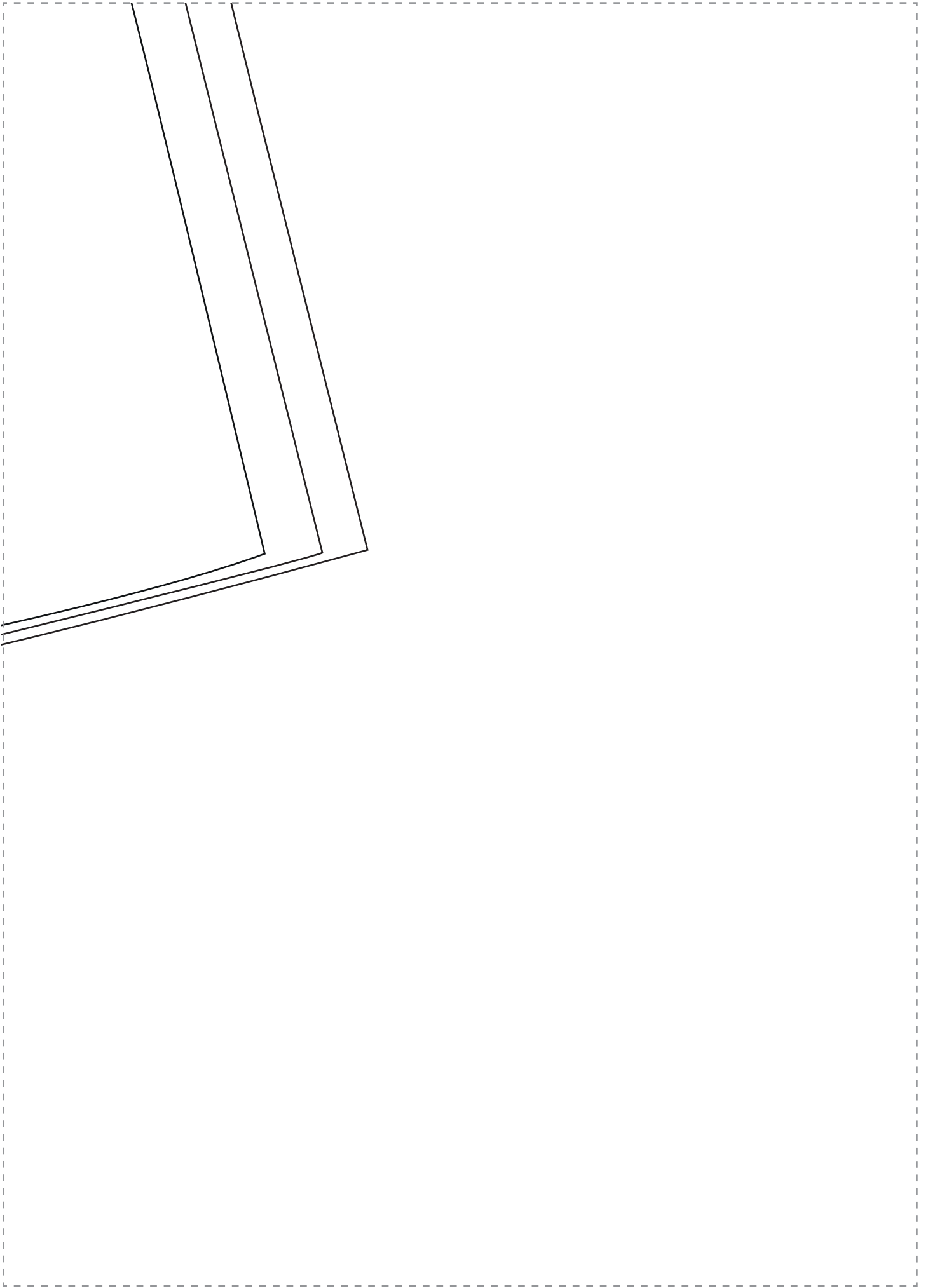



Pleated Skirt

PAGE 70

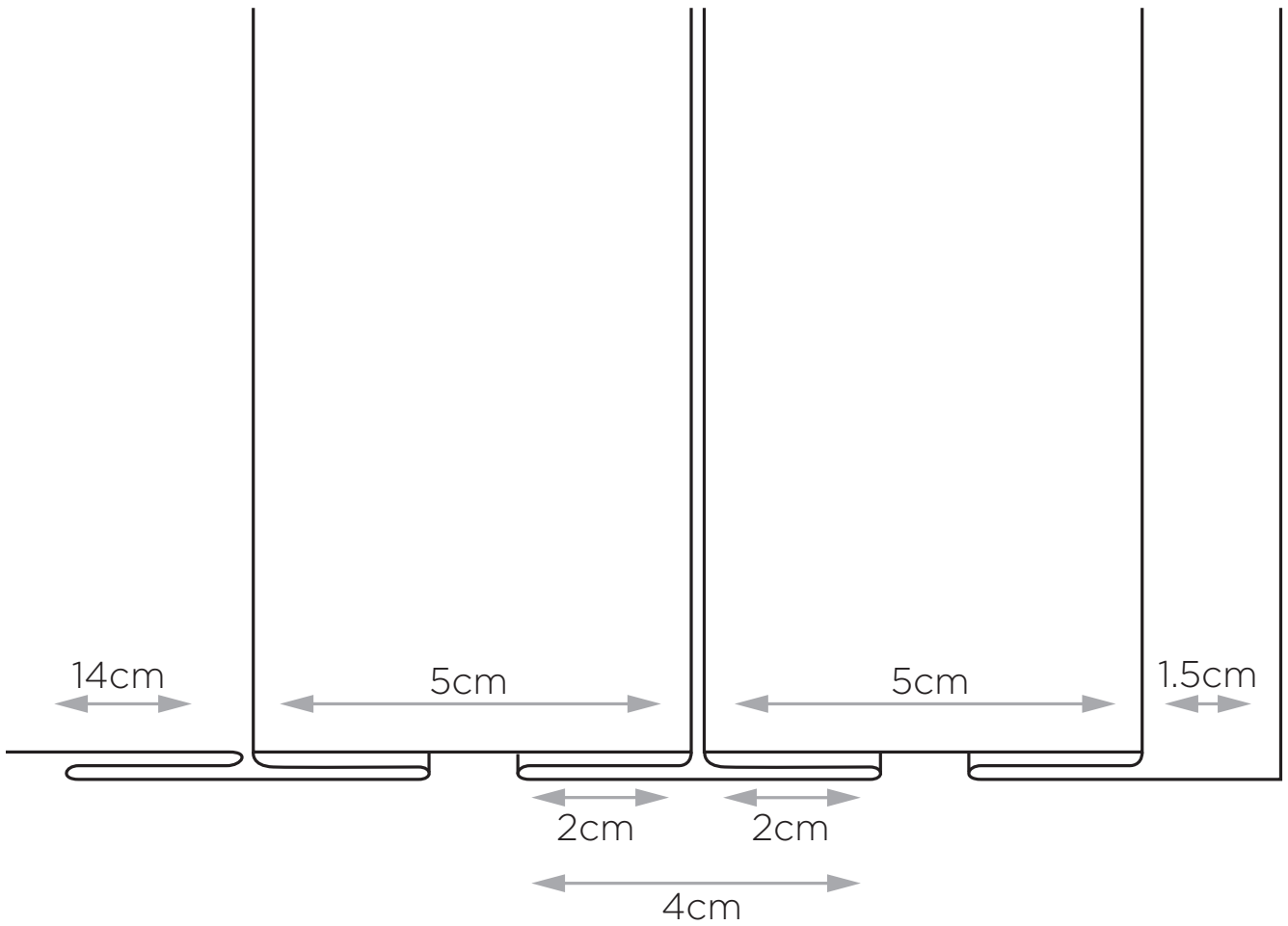



*Sleeveless
Ruffle Top*
PAGE 74

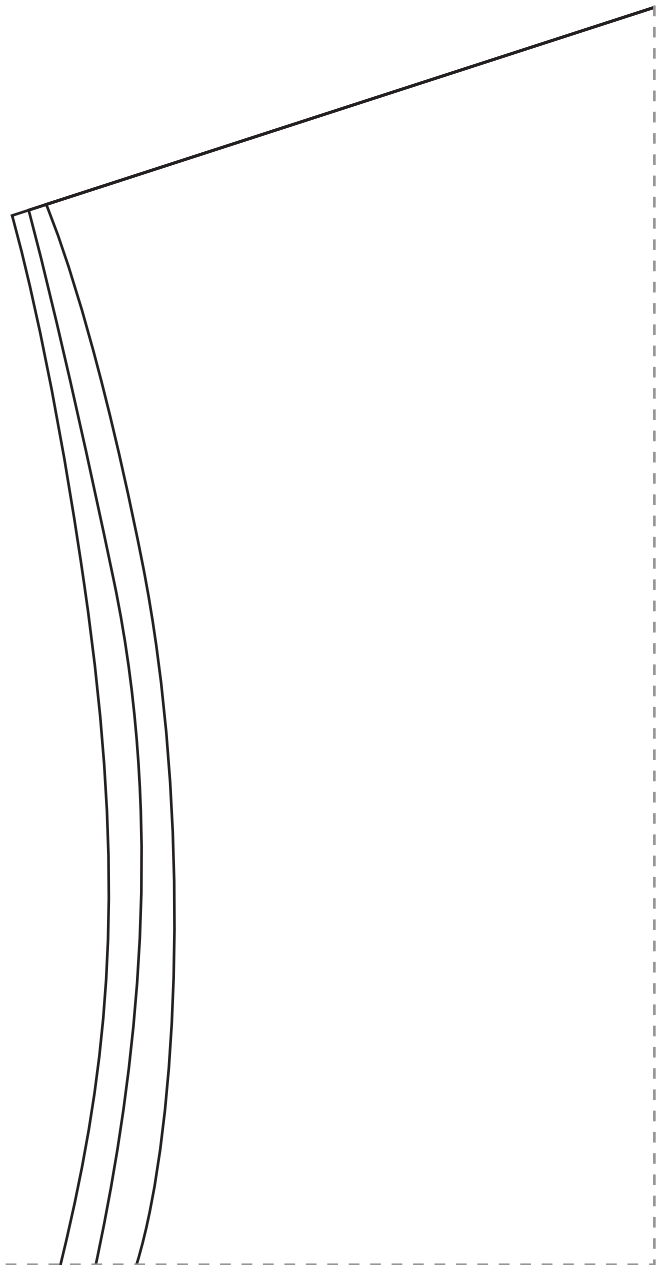

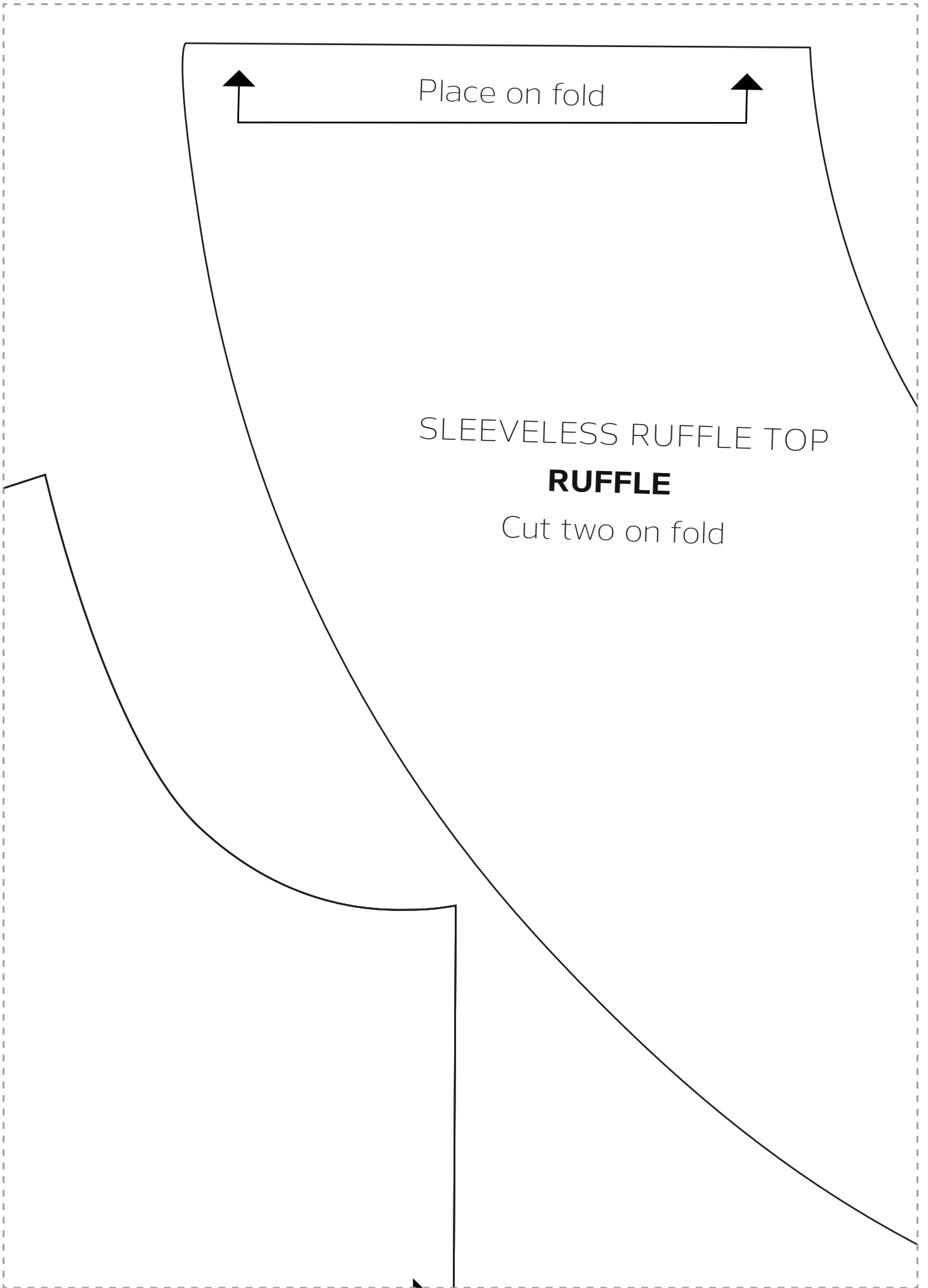

Place on fold

SLEEVELESS RUFFLE TOP

RUFFLE

Cut two on fold

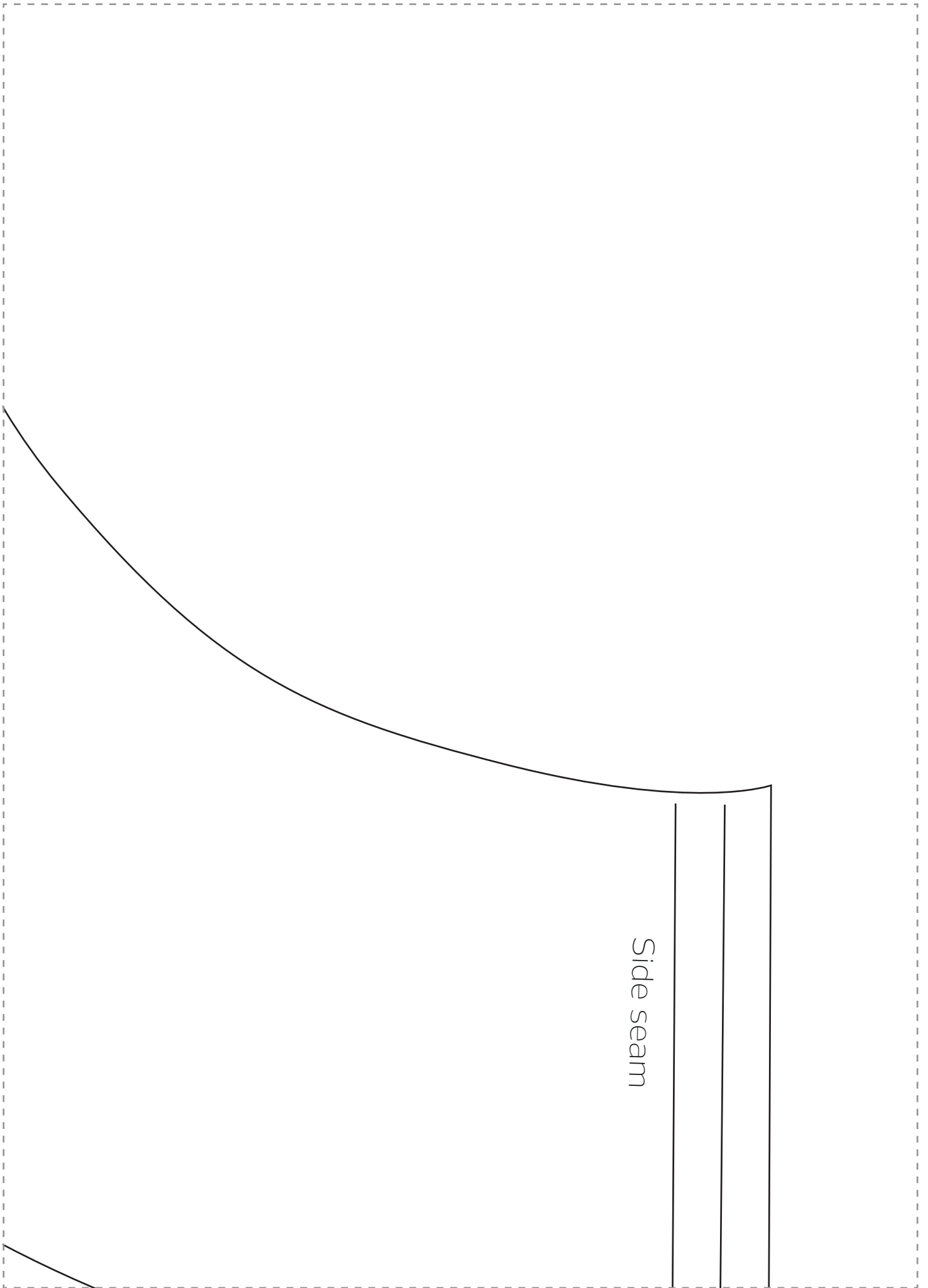

Side seam

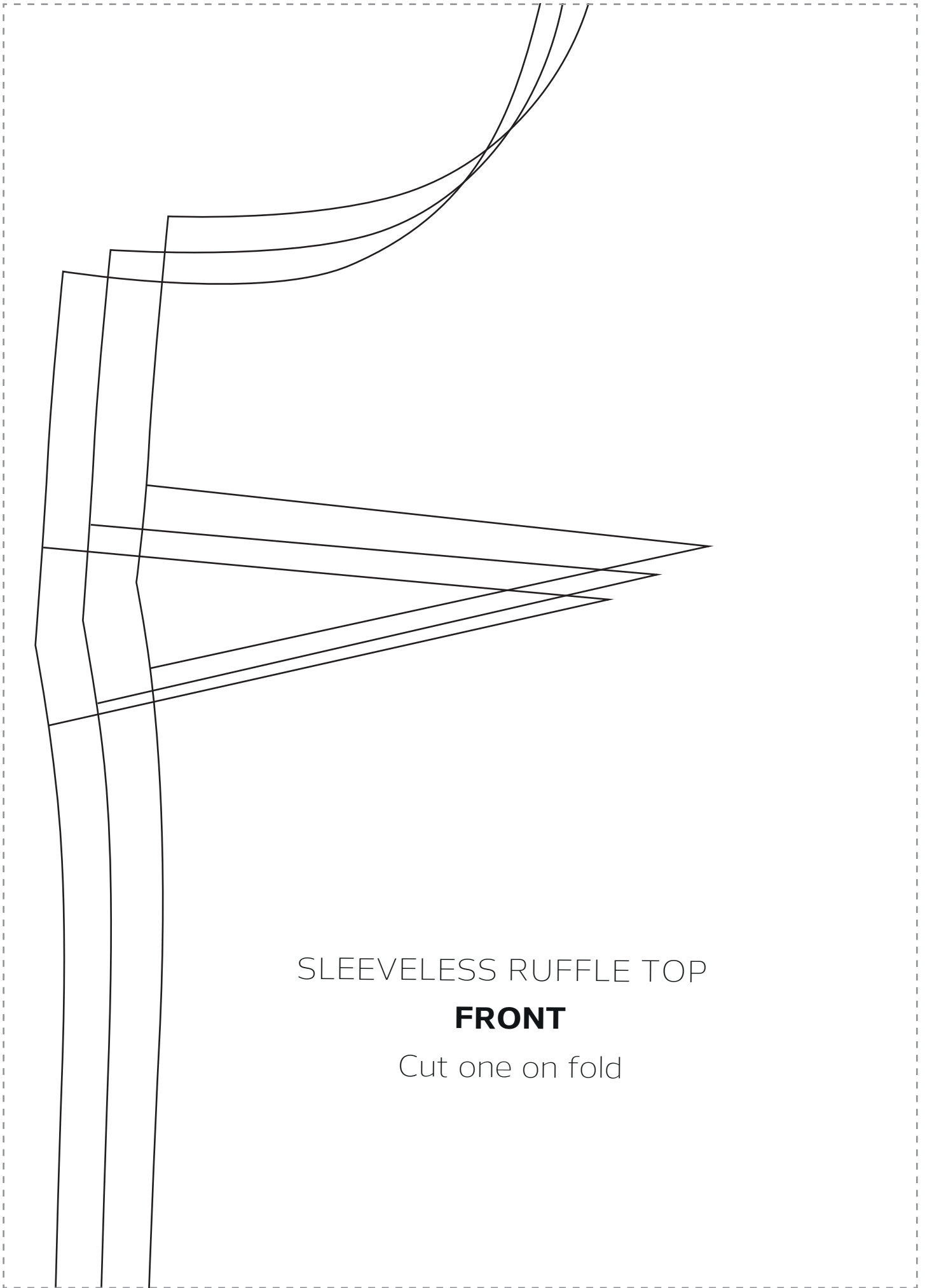

SLEEVELESS RUFFLE TOP

FRONT

Cut one on fold

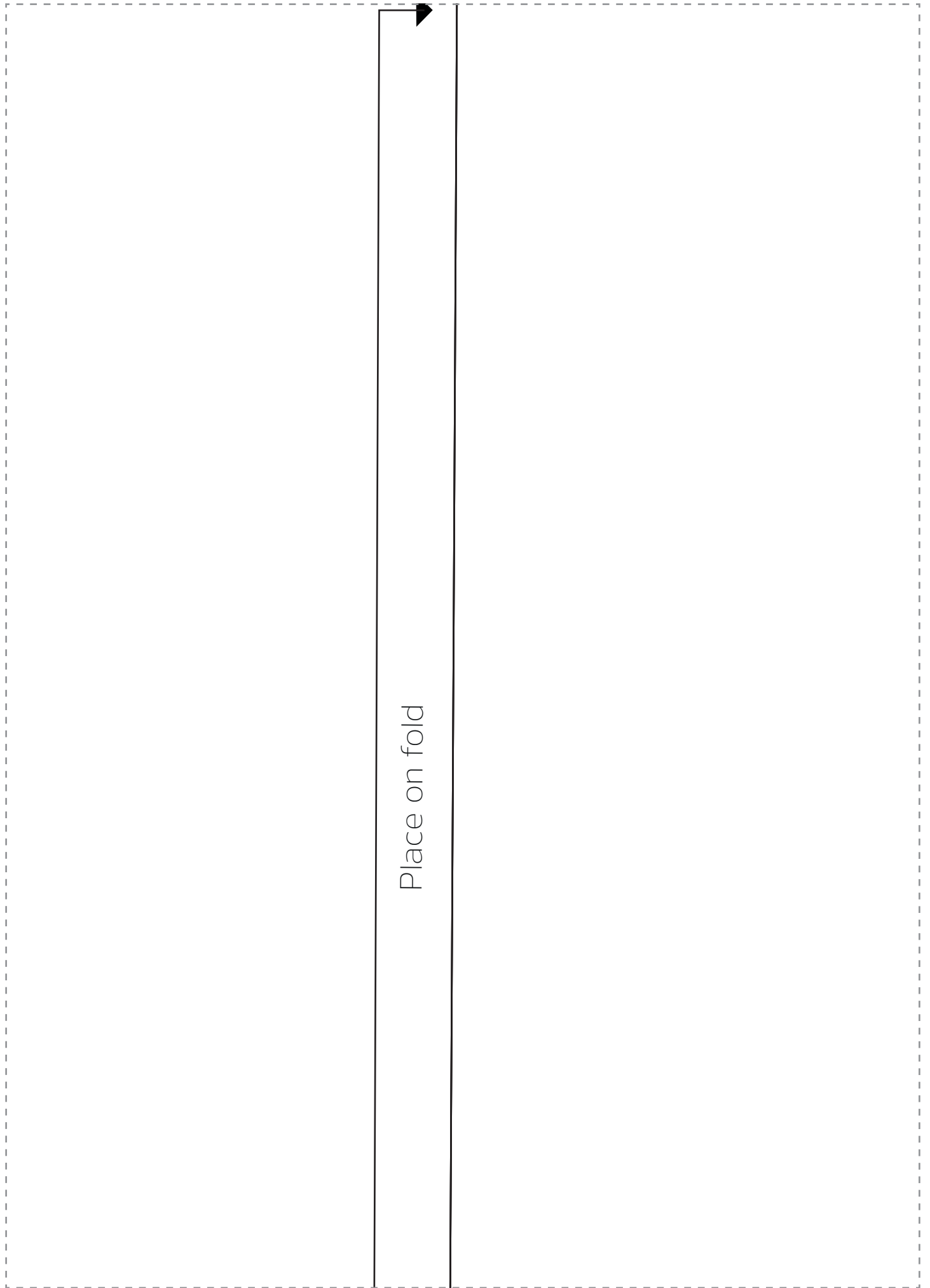

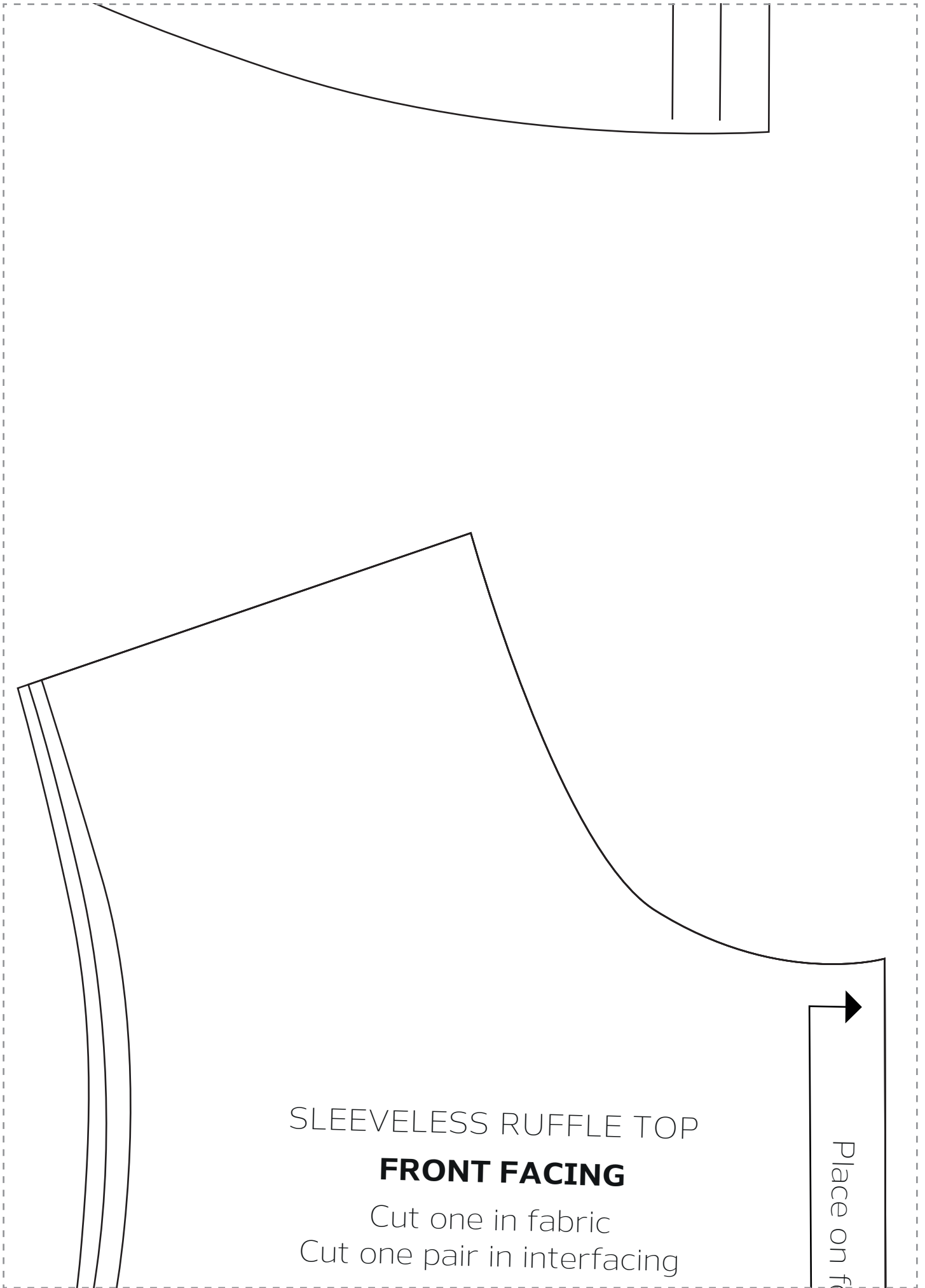

SLEEVELESS RUFFLE TOP

FRONT FACING

Cut one in fabric
Cut one pair in interfacing

Place on fabric →

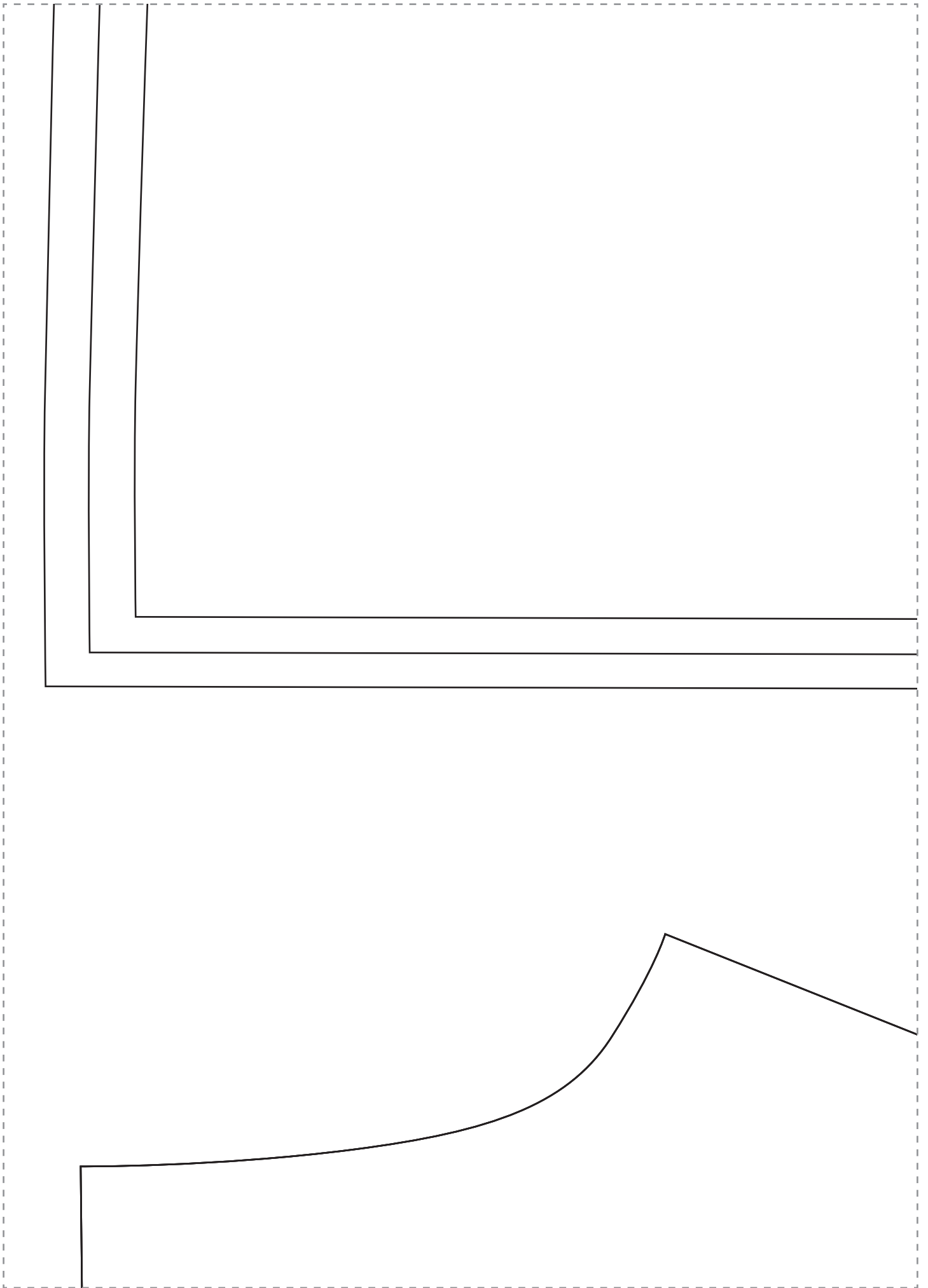

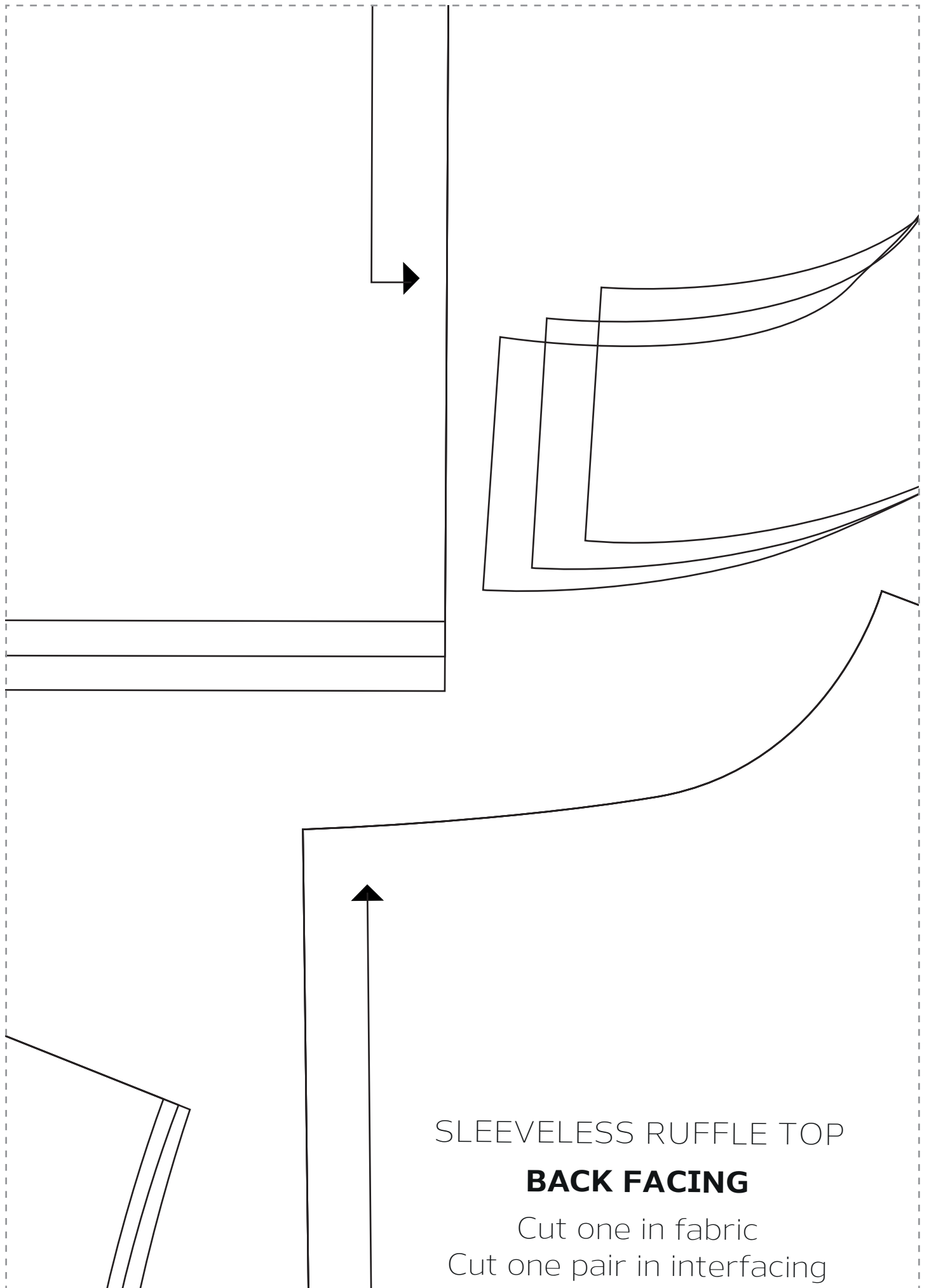

SLEEVELESS RUFFLE TOP

BACK FACING

Cut one in fabric

Cut one pair in interfacing

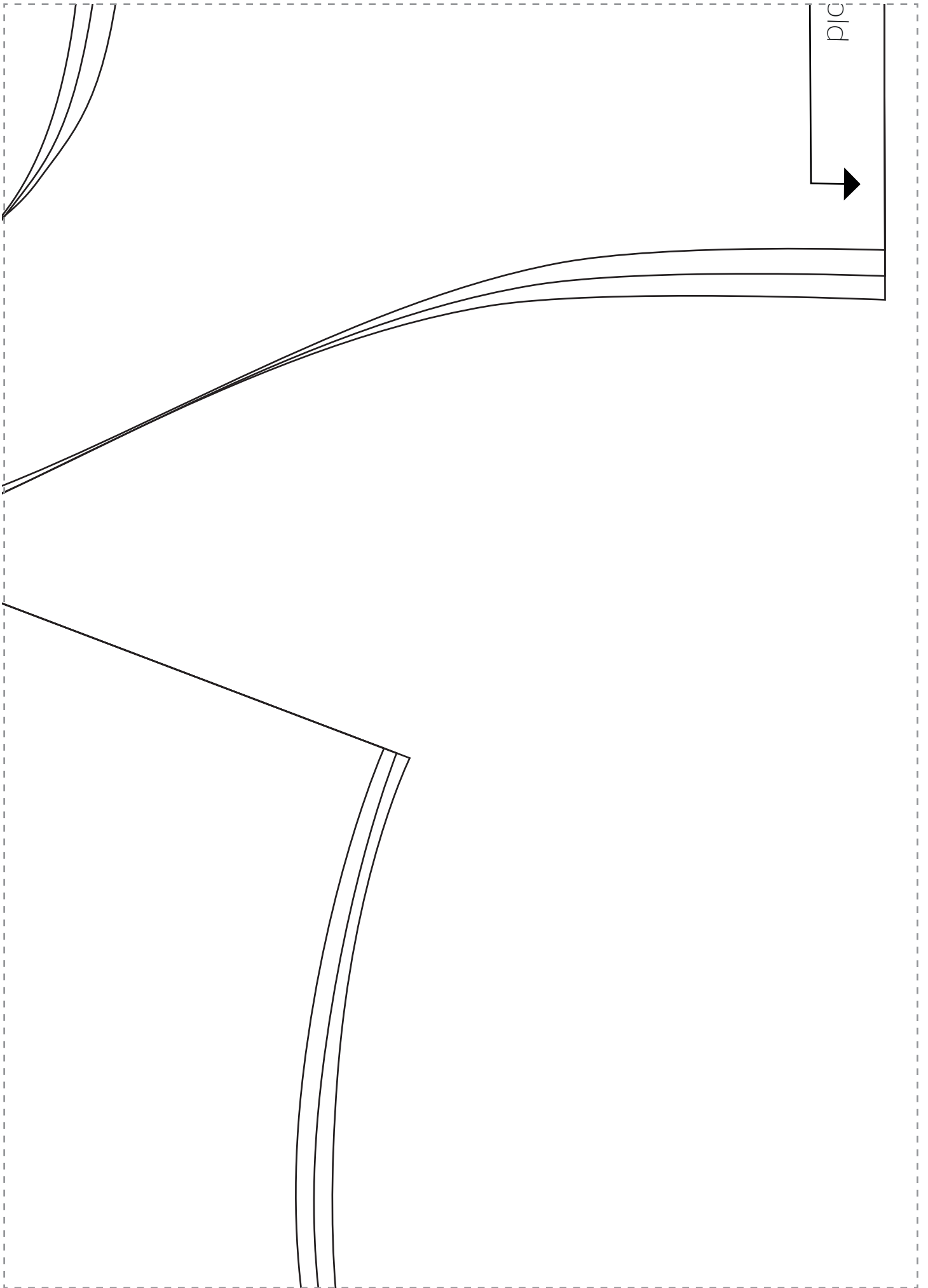

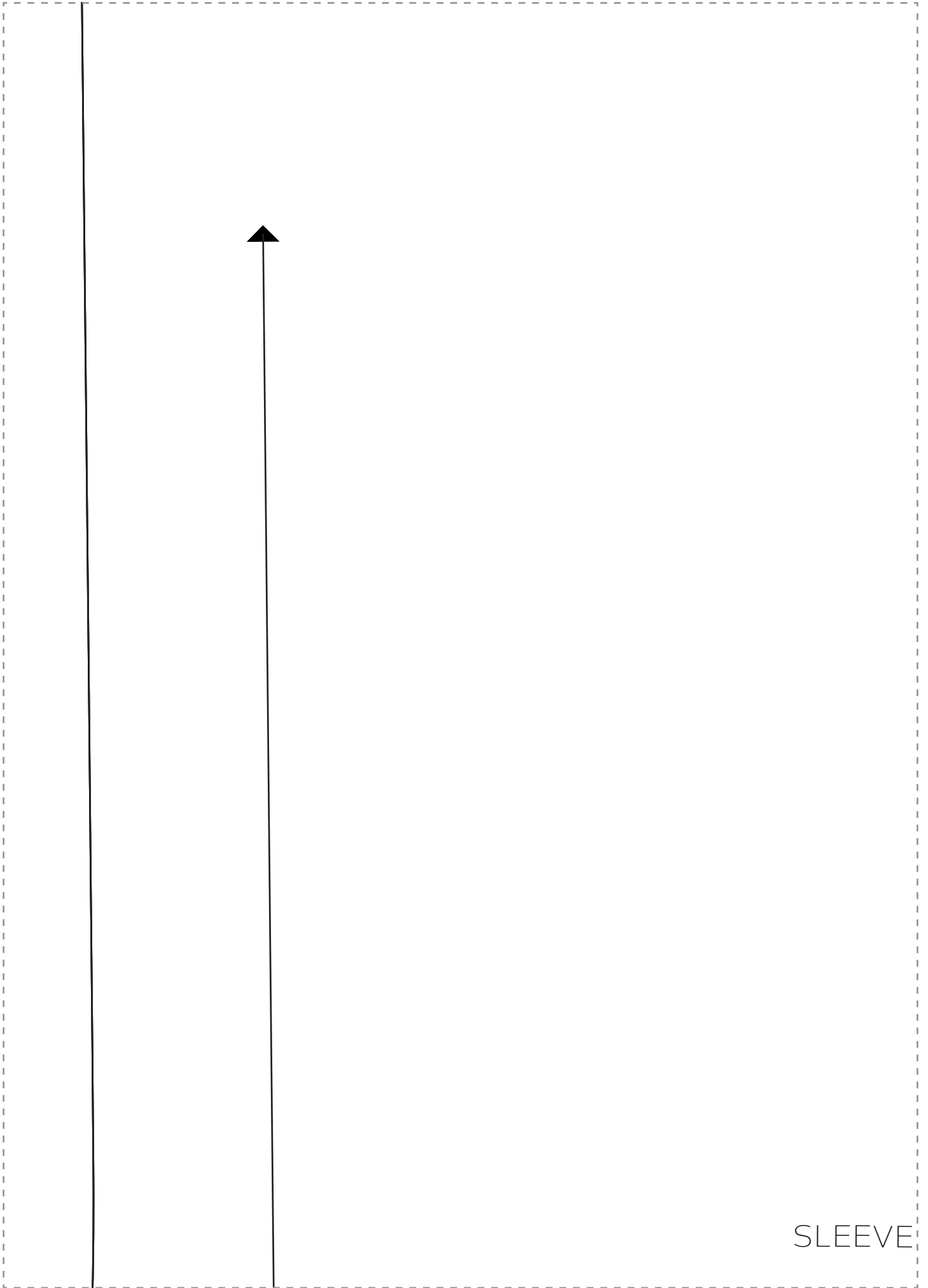

SLEEVE

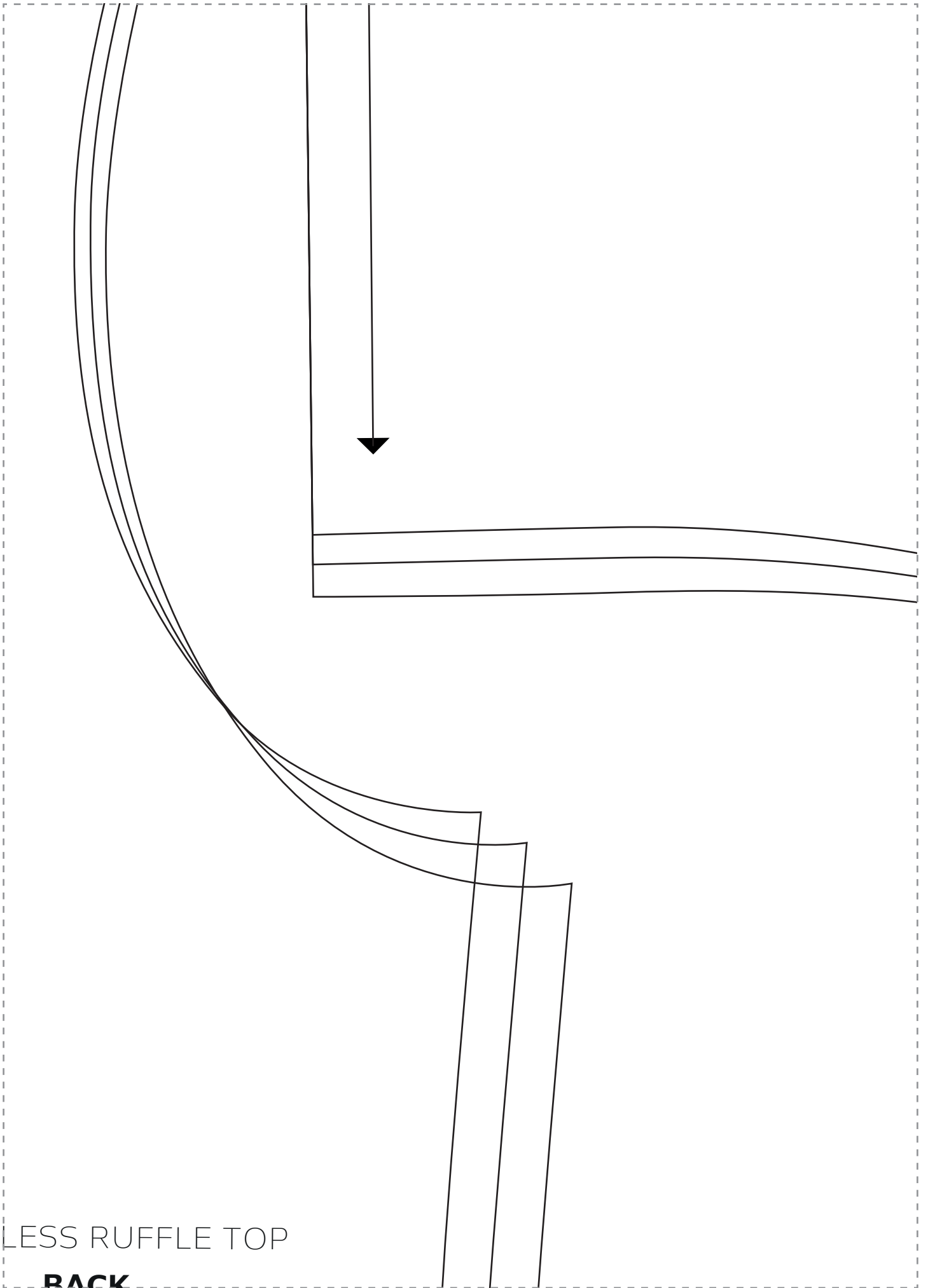

LESS RUFFLE TOP

BACK

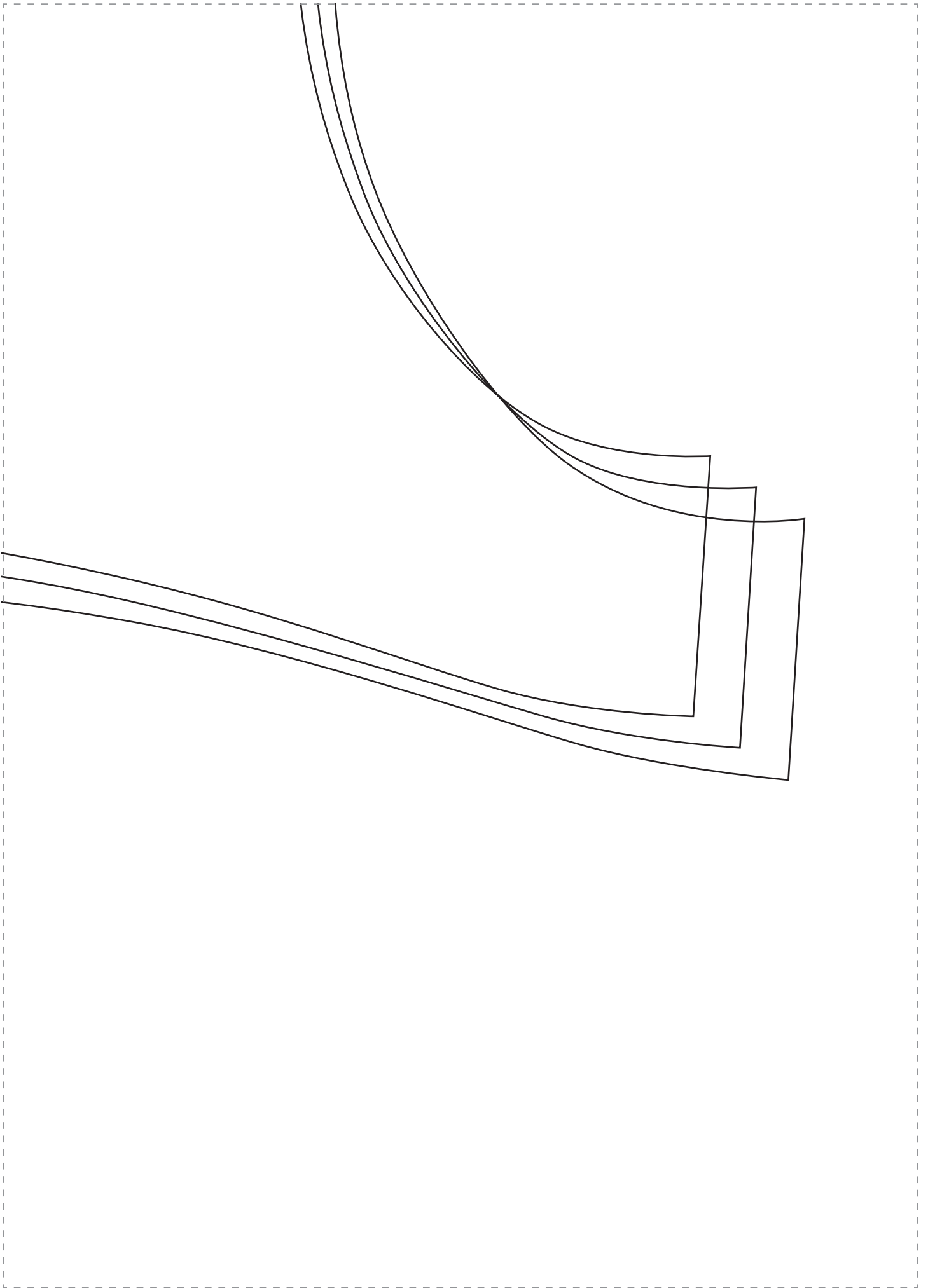

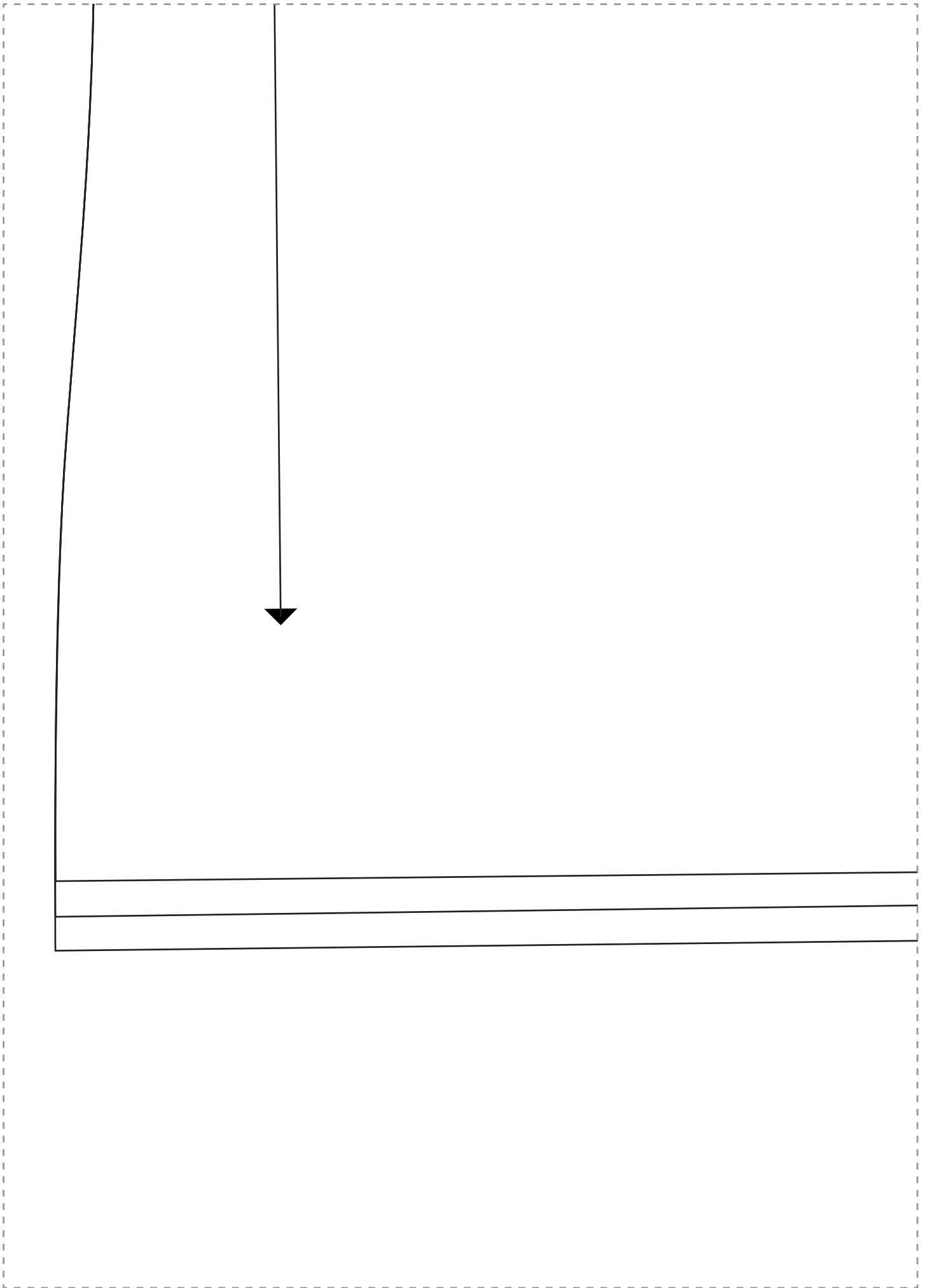

BACK

Cut one pair

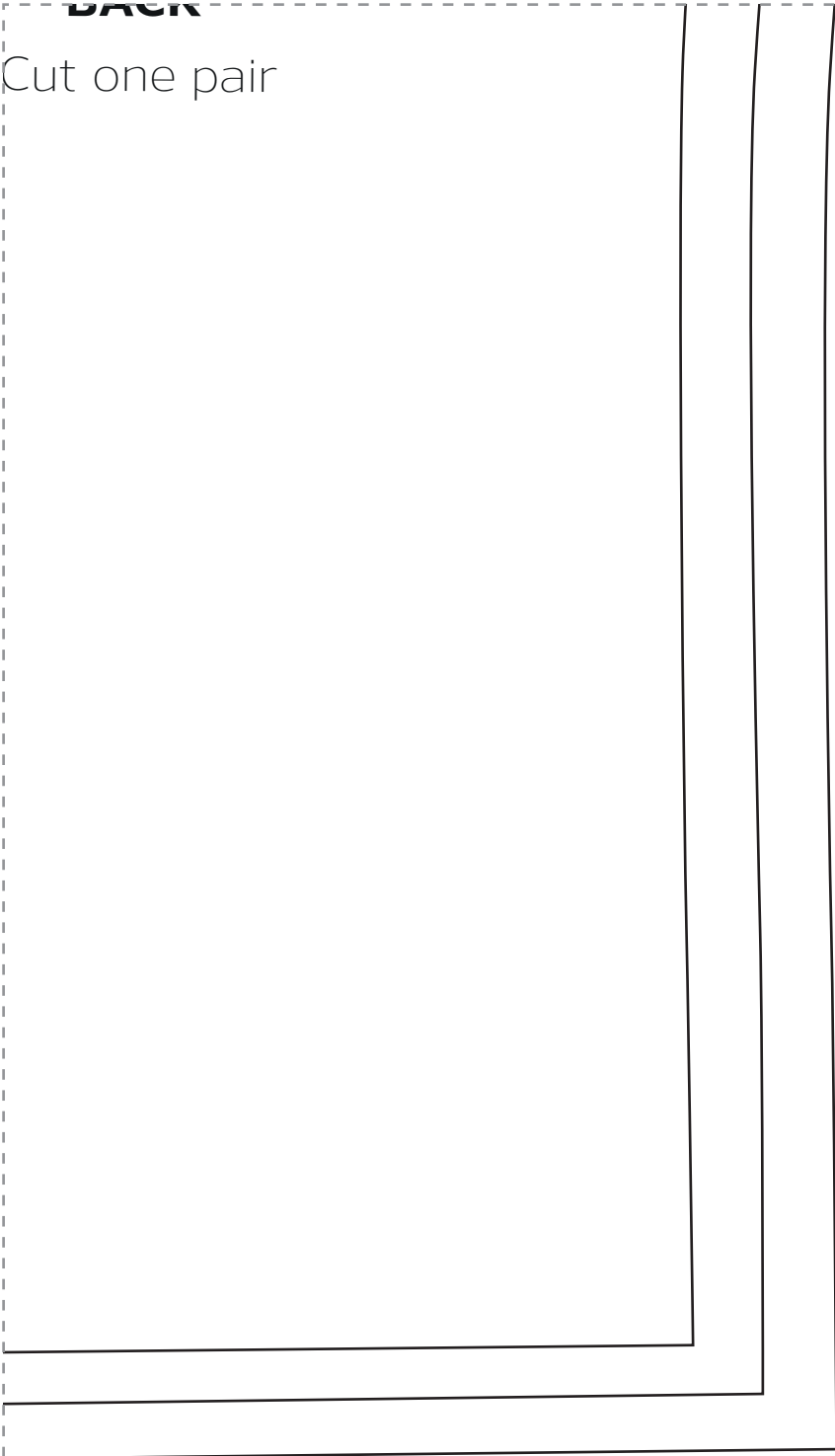



Saskia Top

PAGE 76

MATCH TO DOT ON FRONT



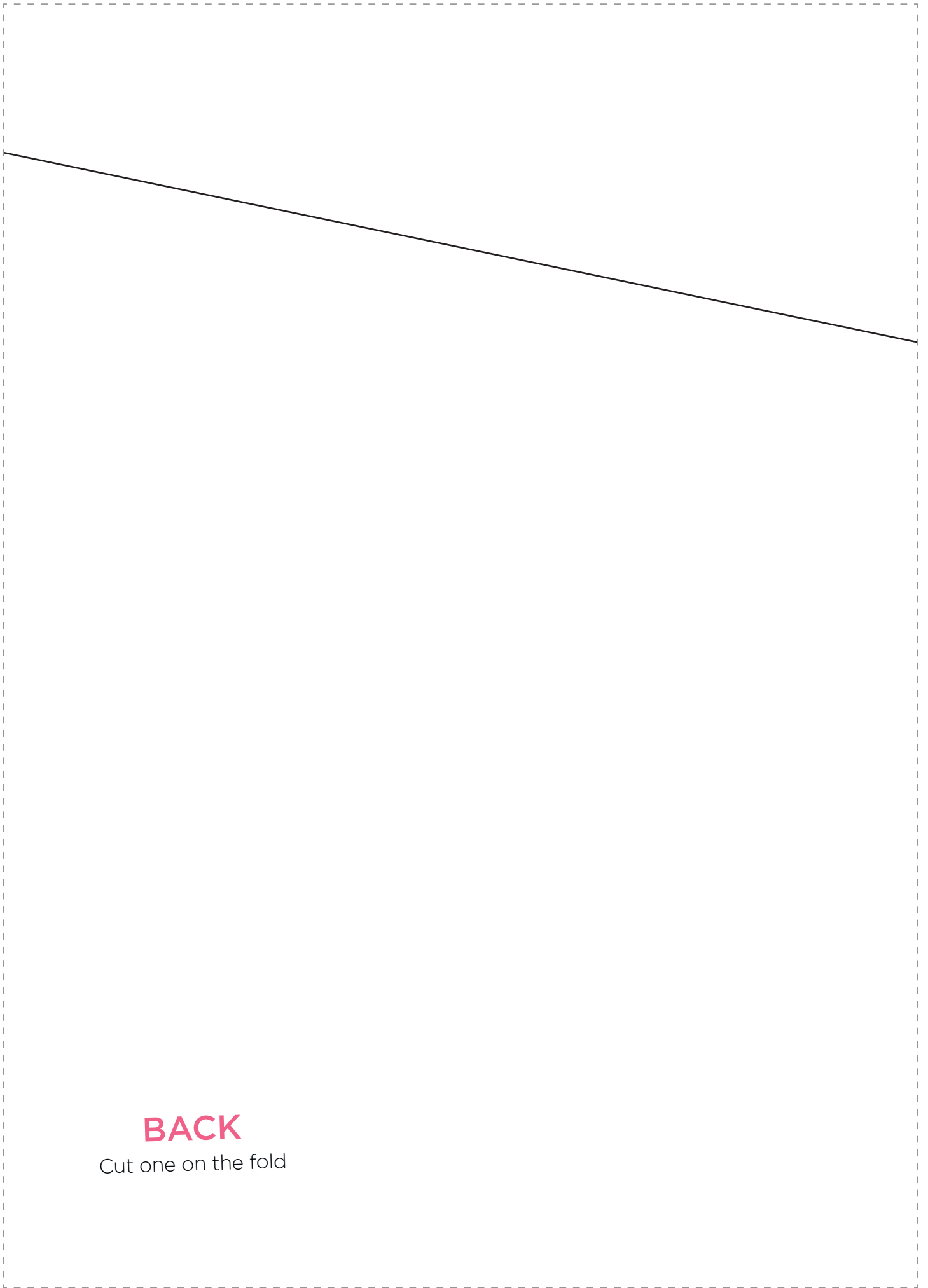

BACK

Cut one on the fold

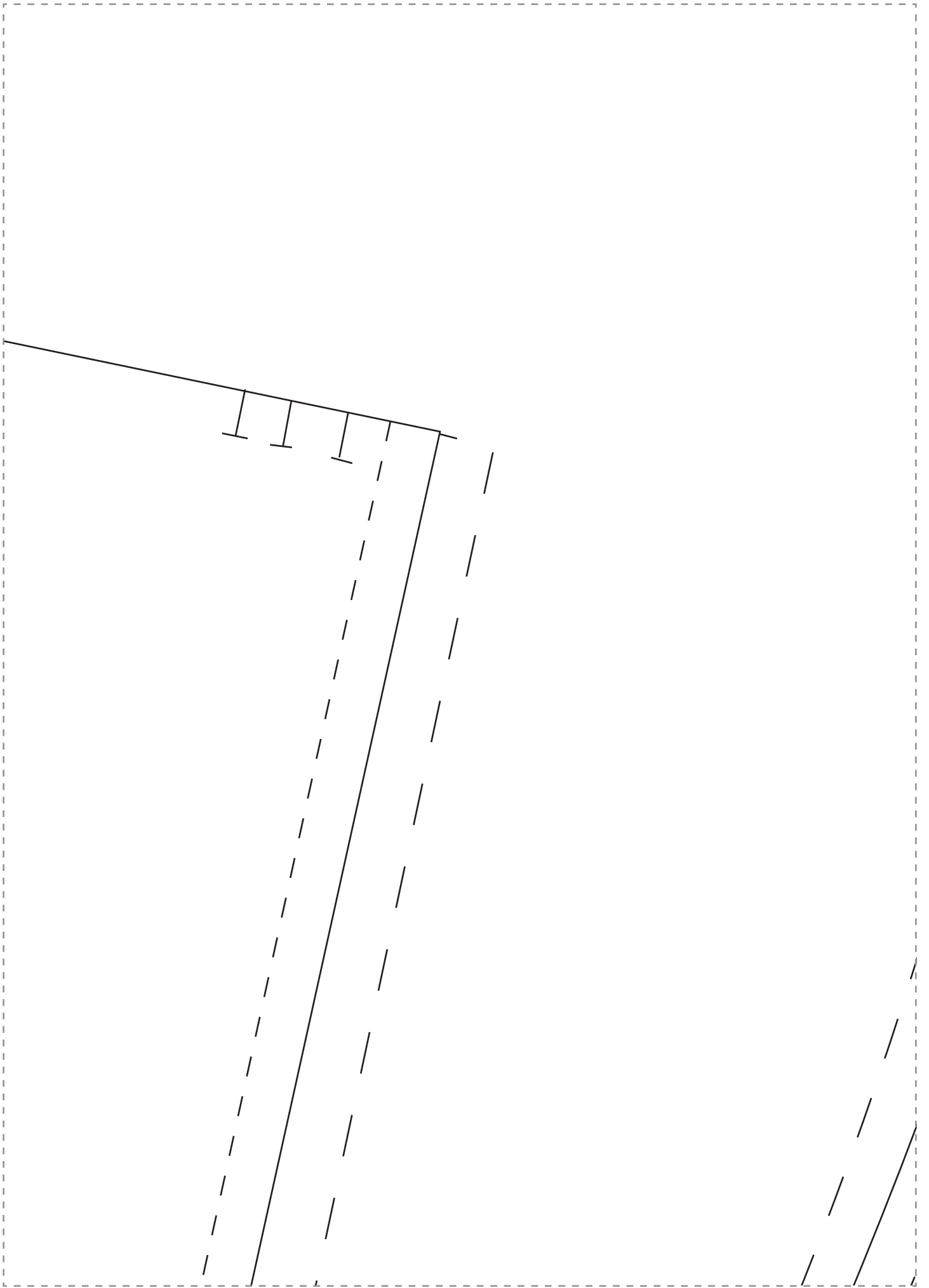

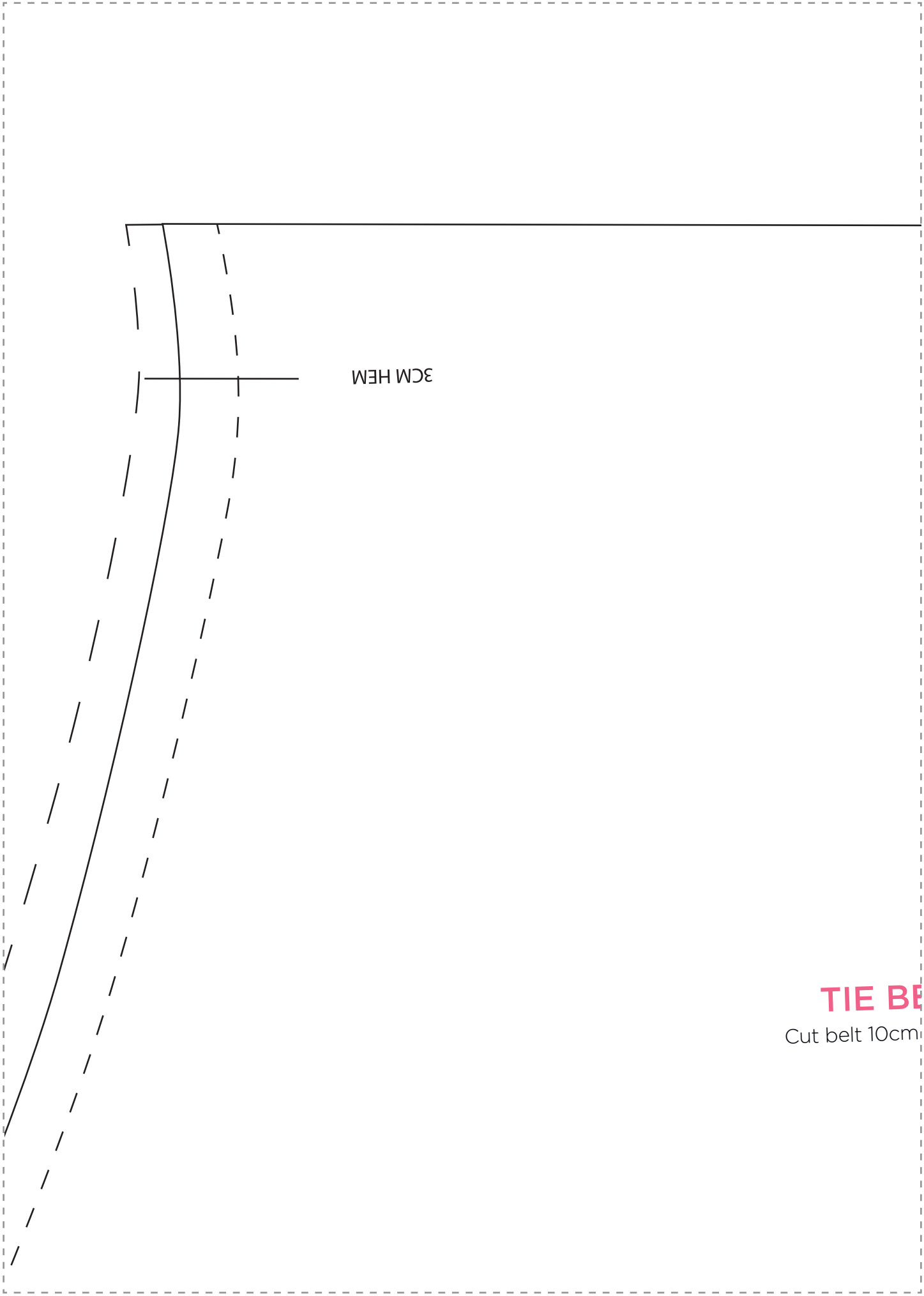

3CM HEM

TIE BELT
Cut belt 10cm

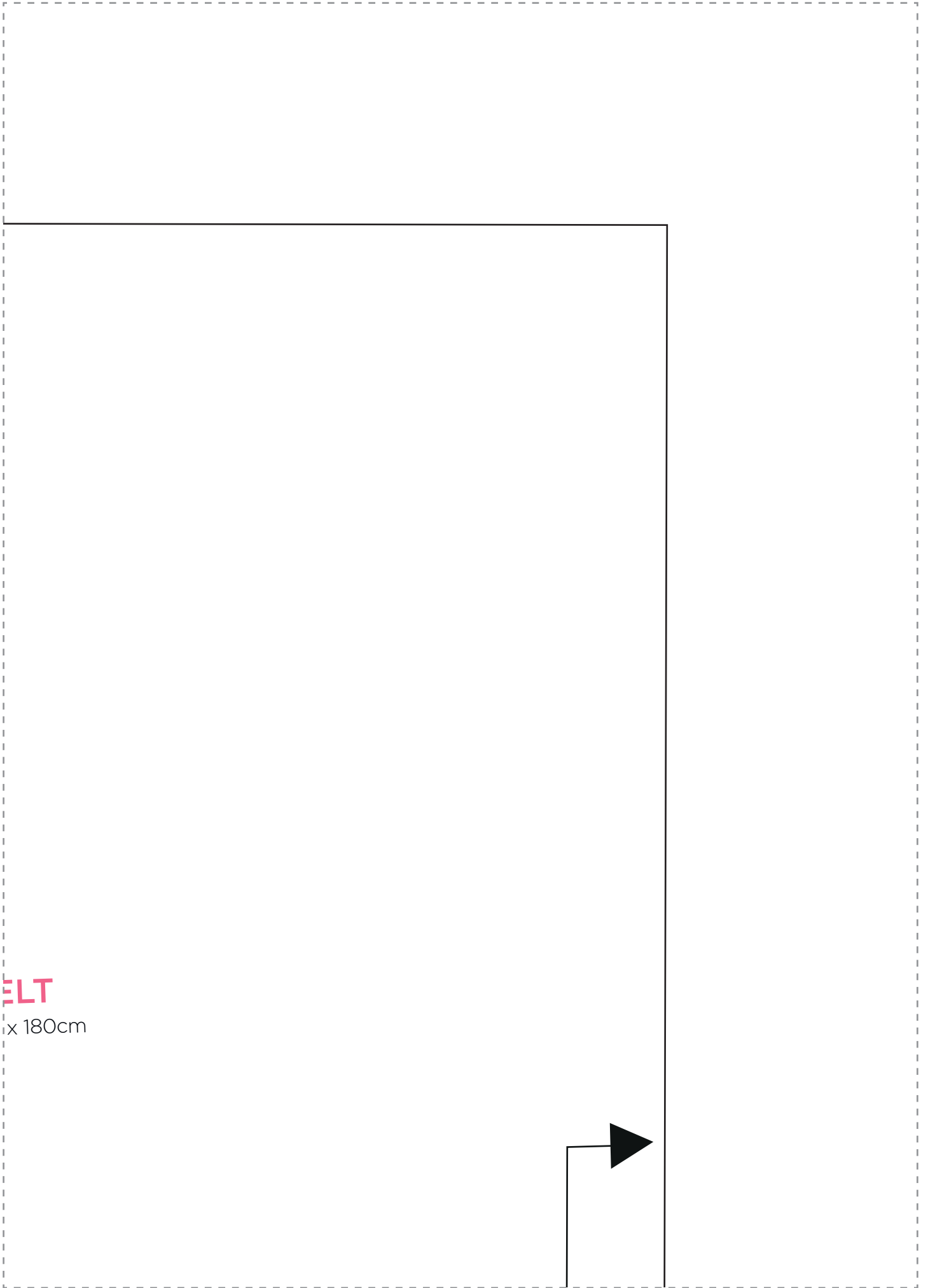

ELT
x 180cm



CUT ONE ON THE FOLD

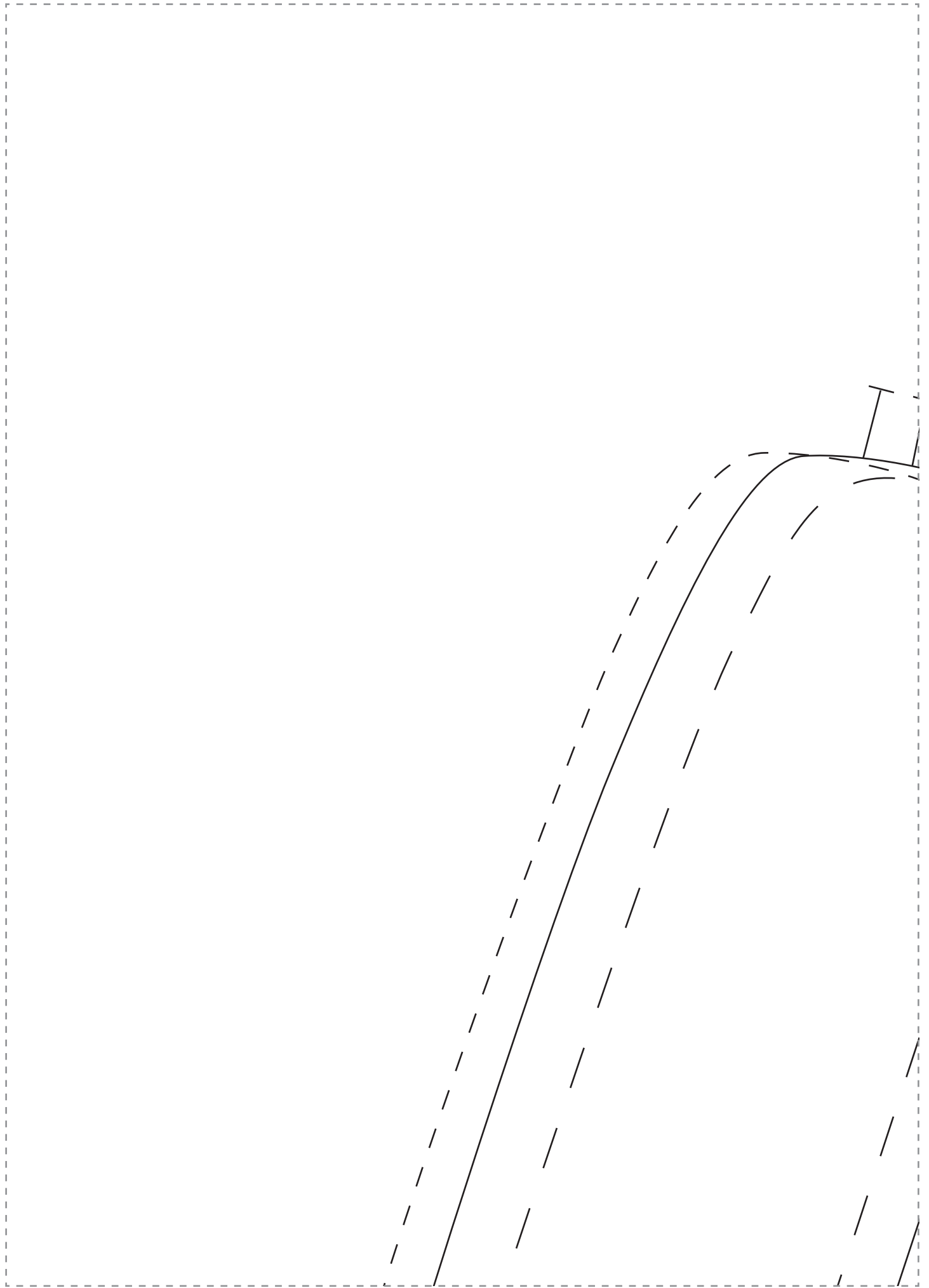

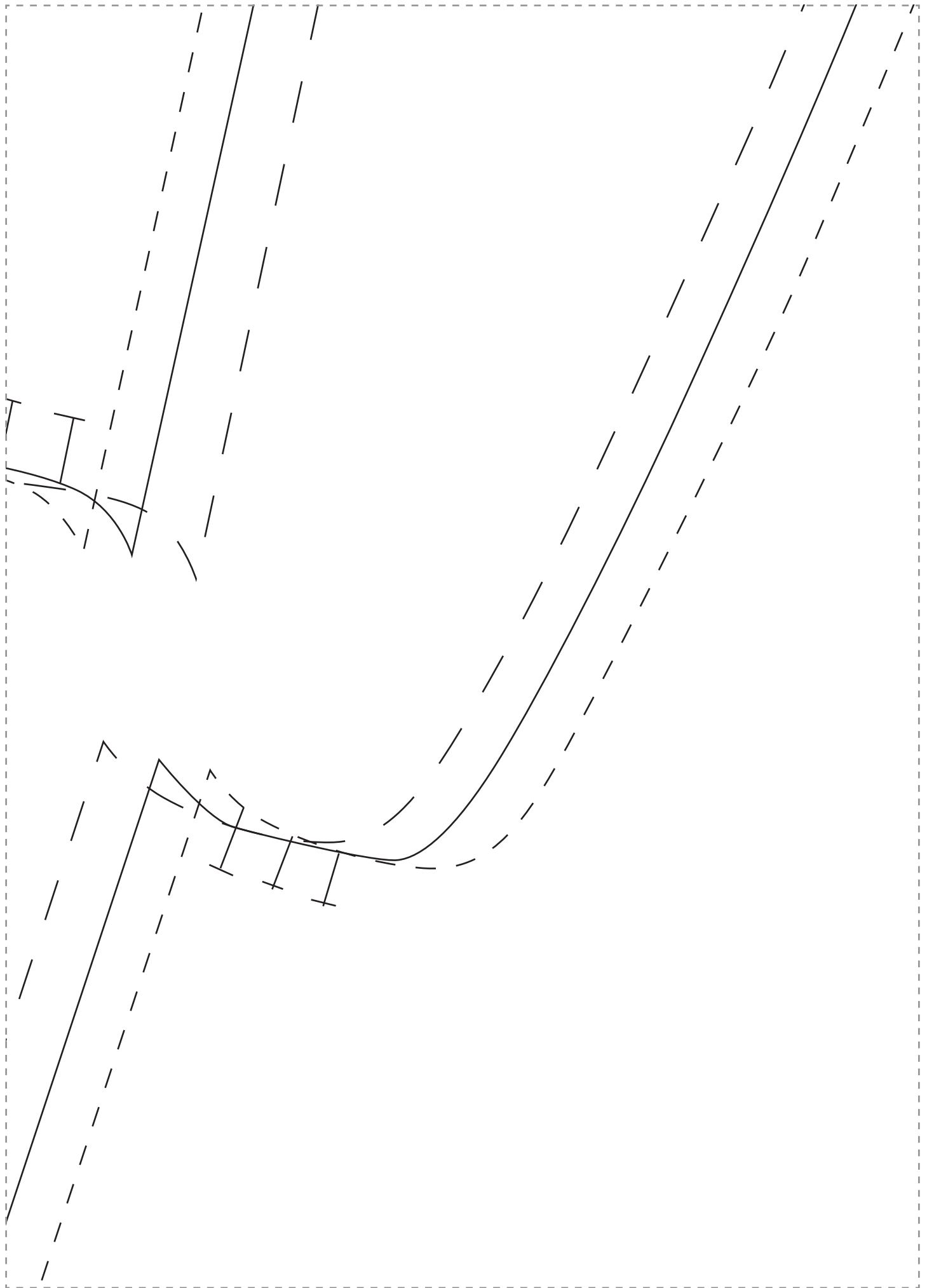

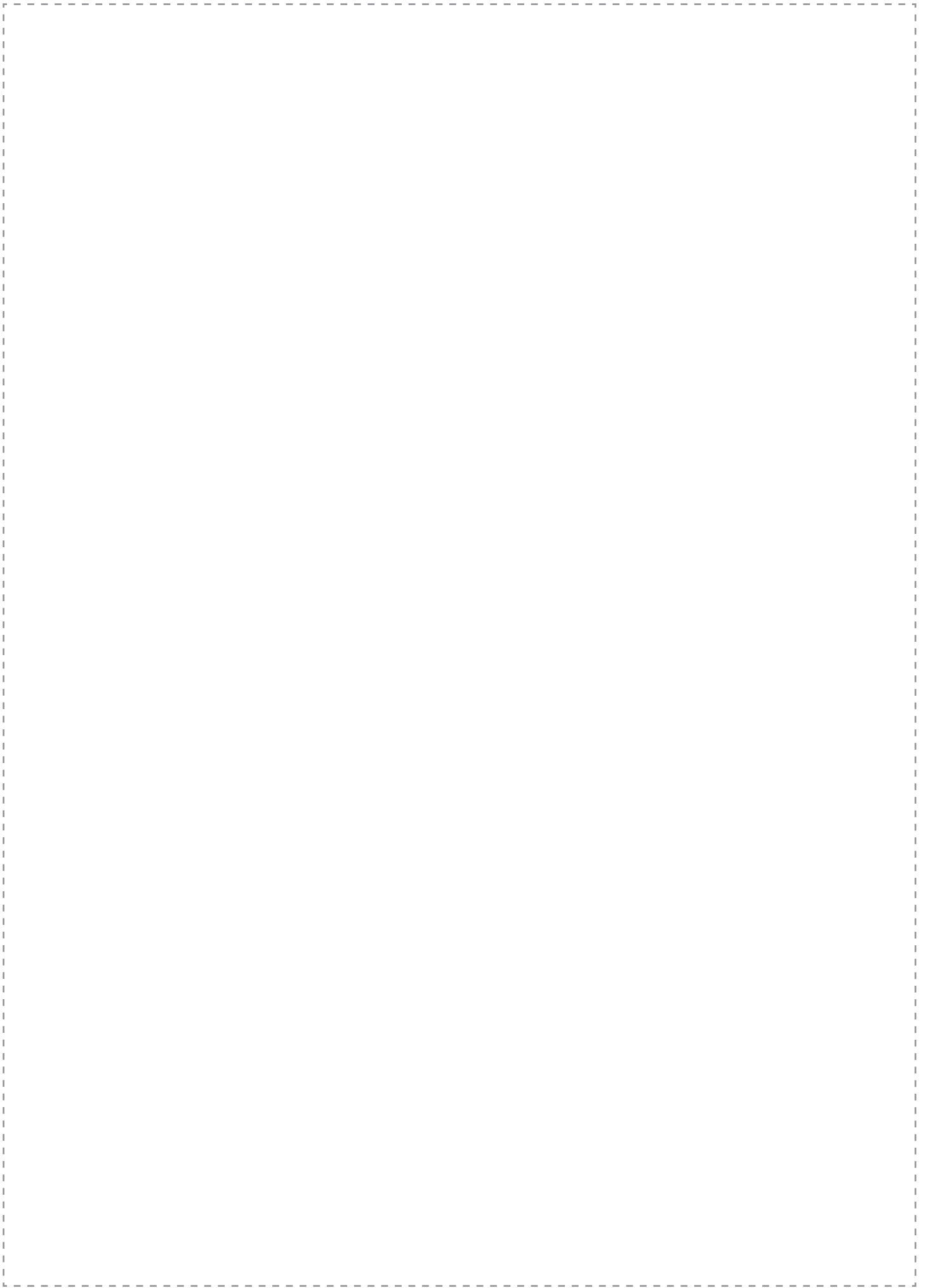

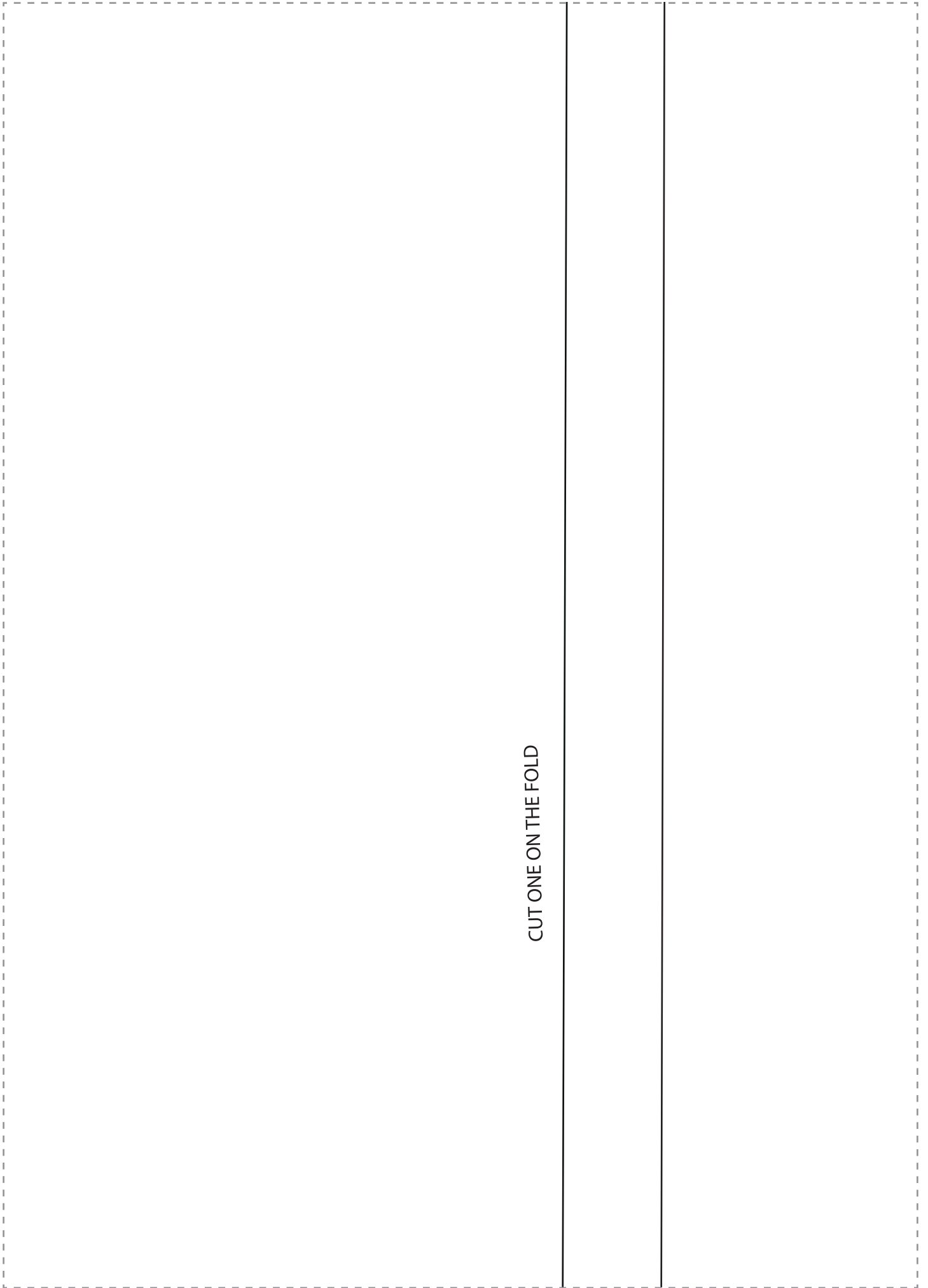

CUT ONE ON THE FOLD

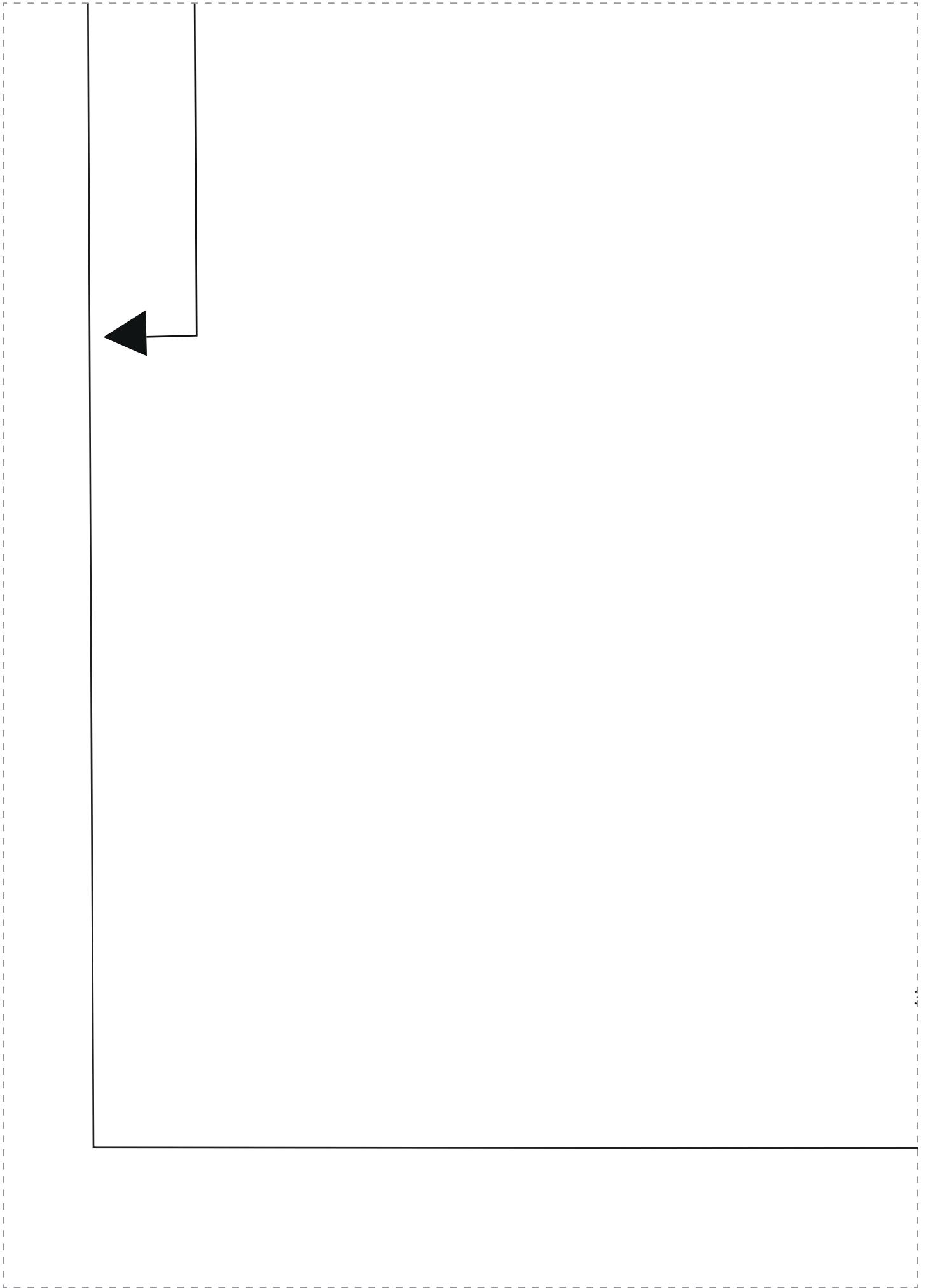

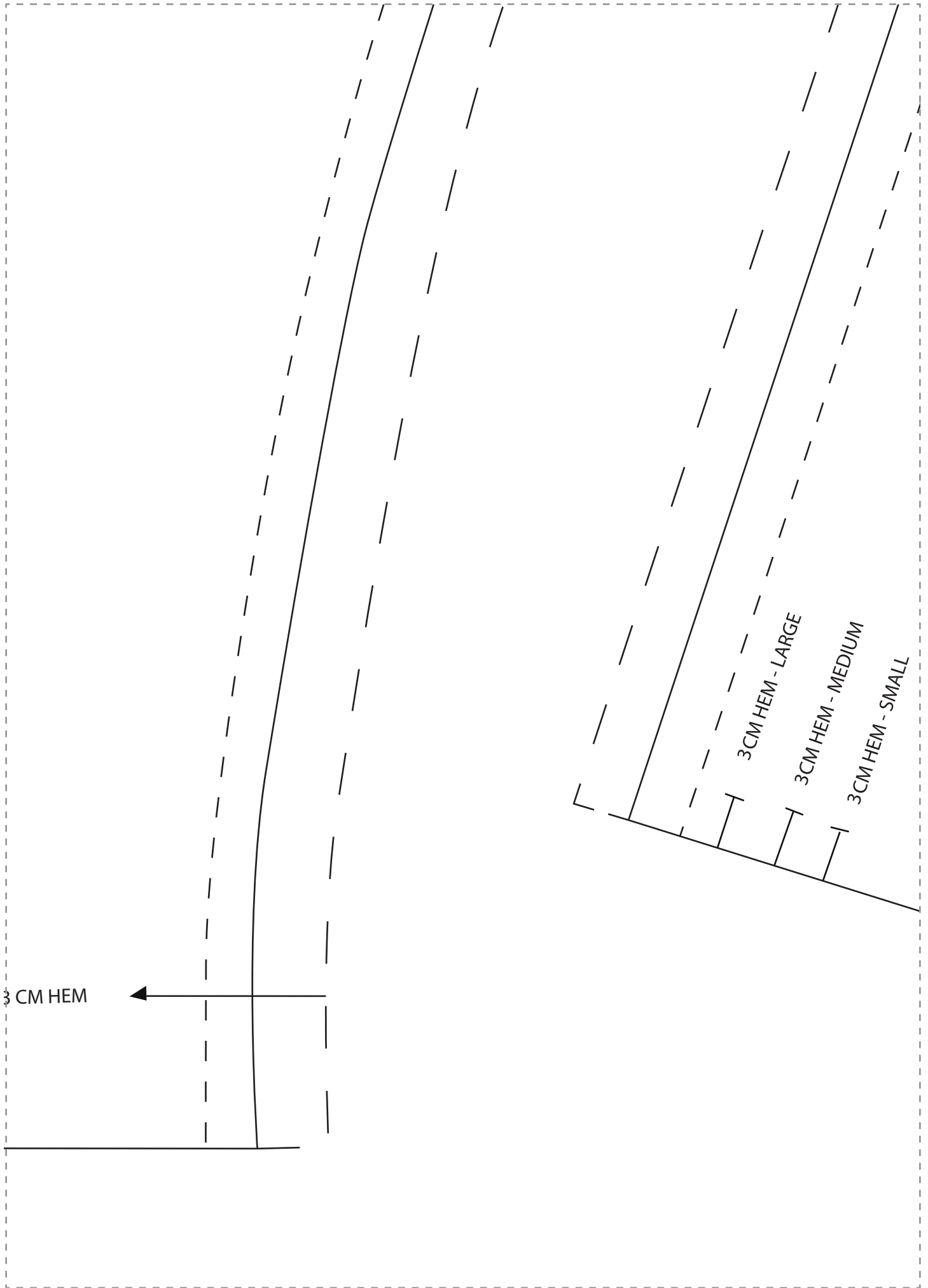

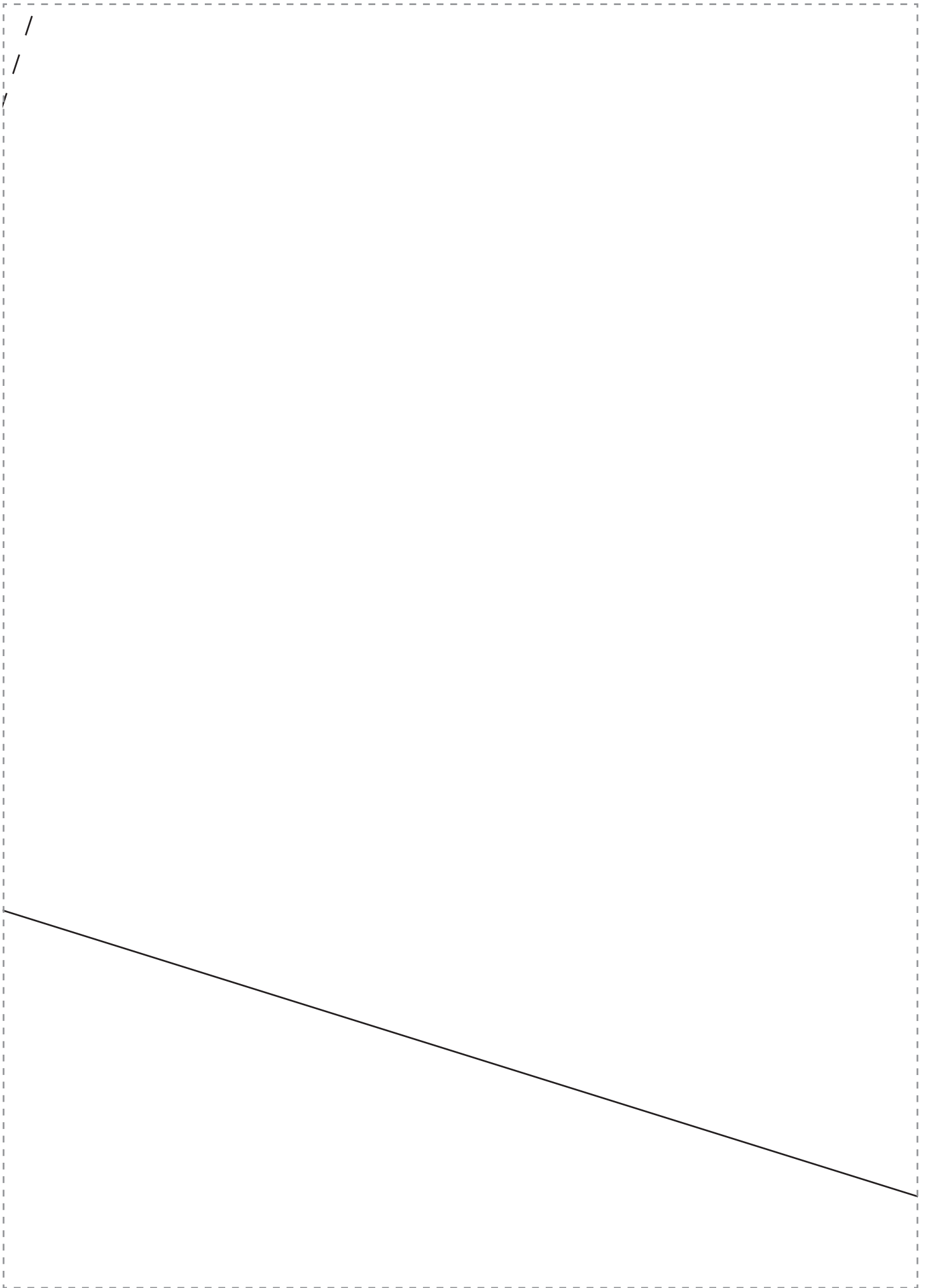

FRONT
Cut one on the fold

MATCH BACK NECKLINE TO DOT

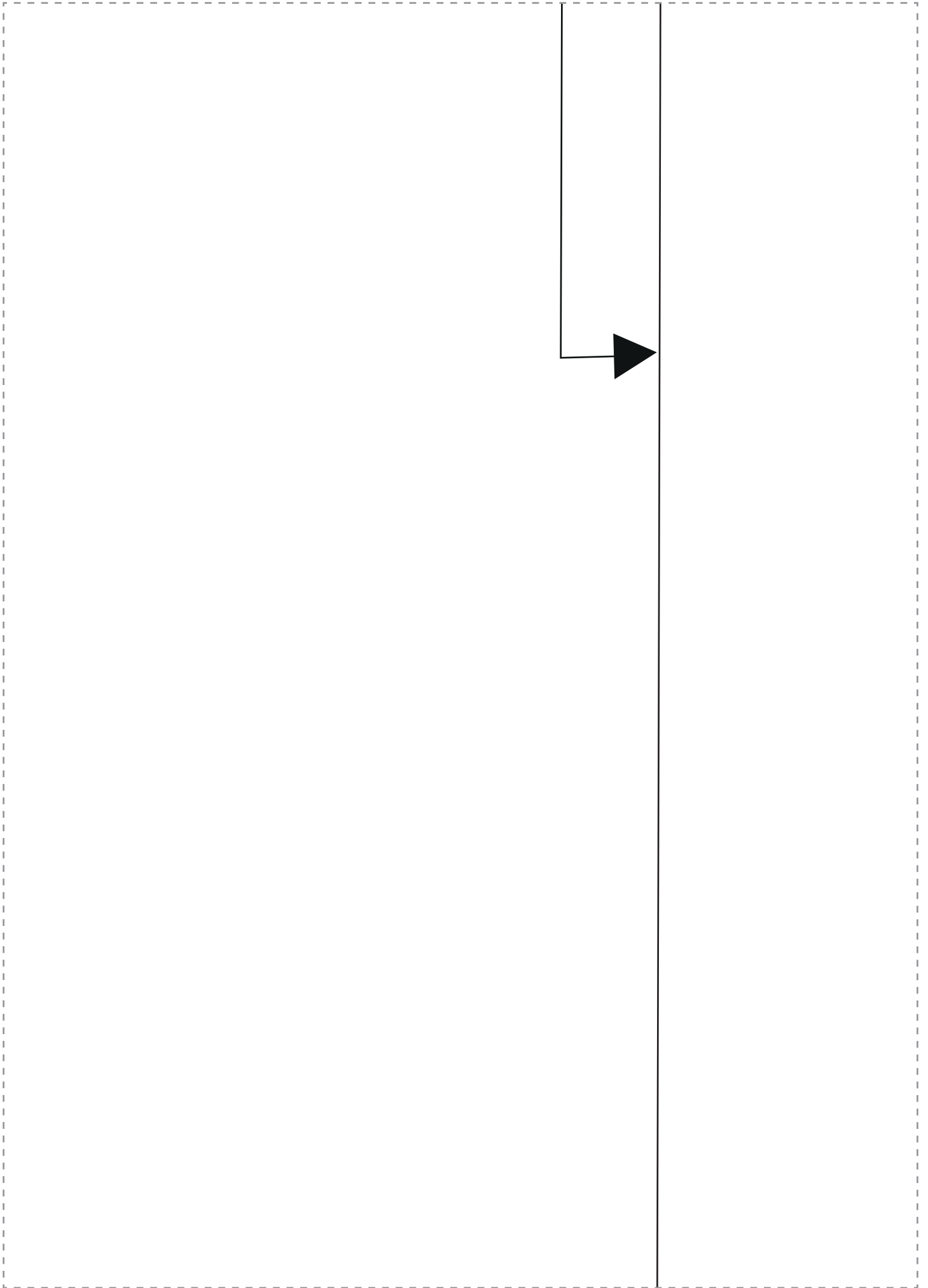

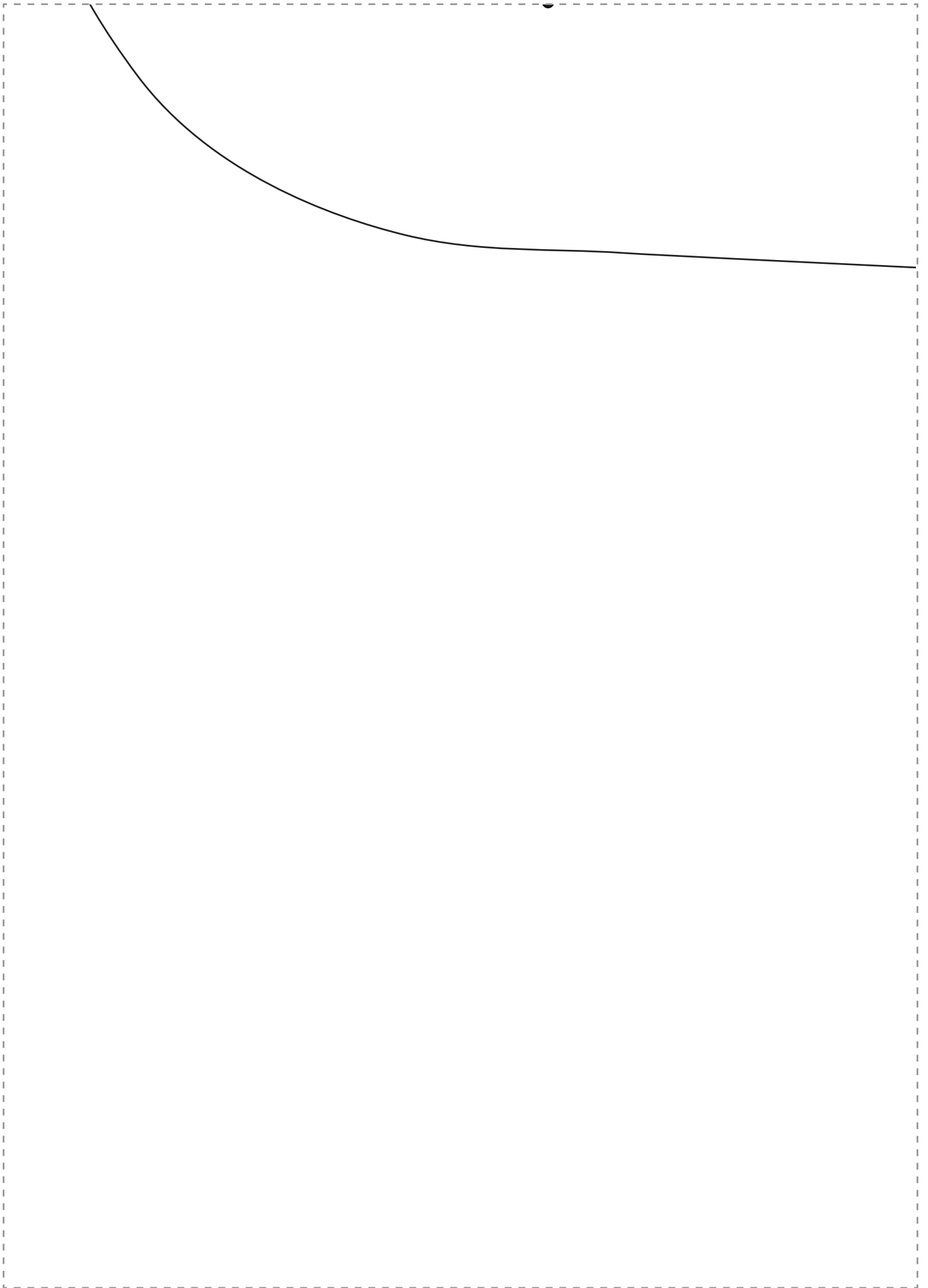

NECK FACING



C.B.



Cut here for interfacing



Flora Top

PAGE 78

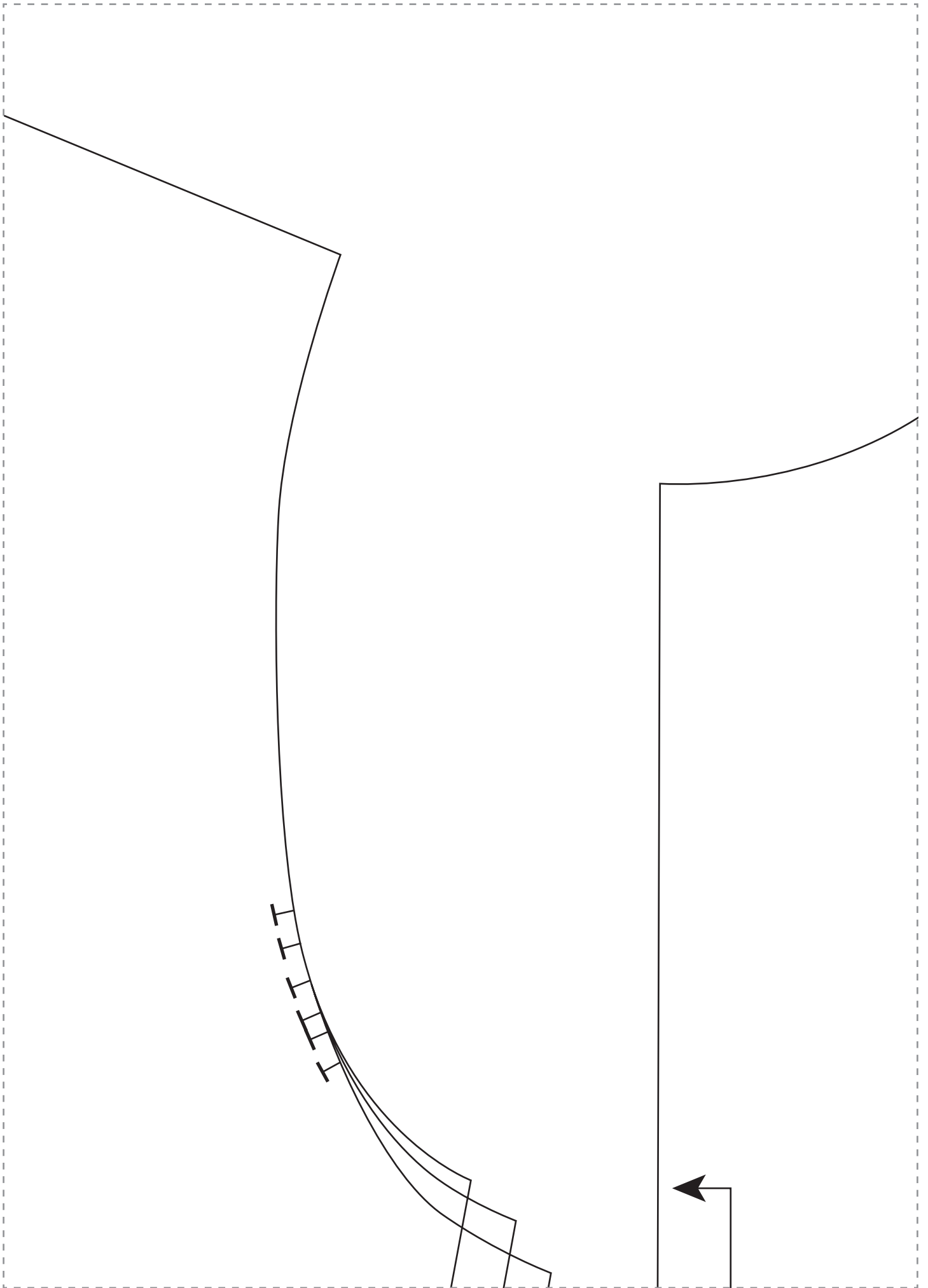

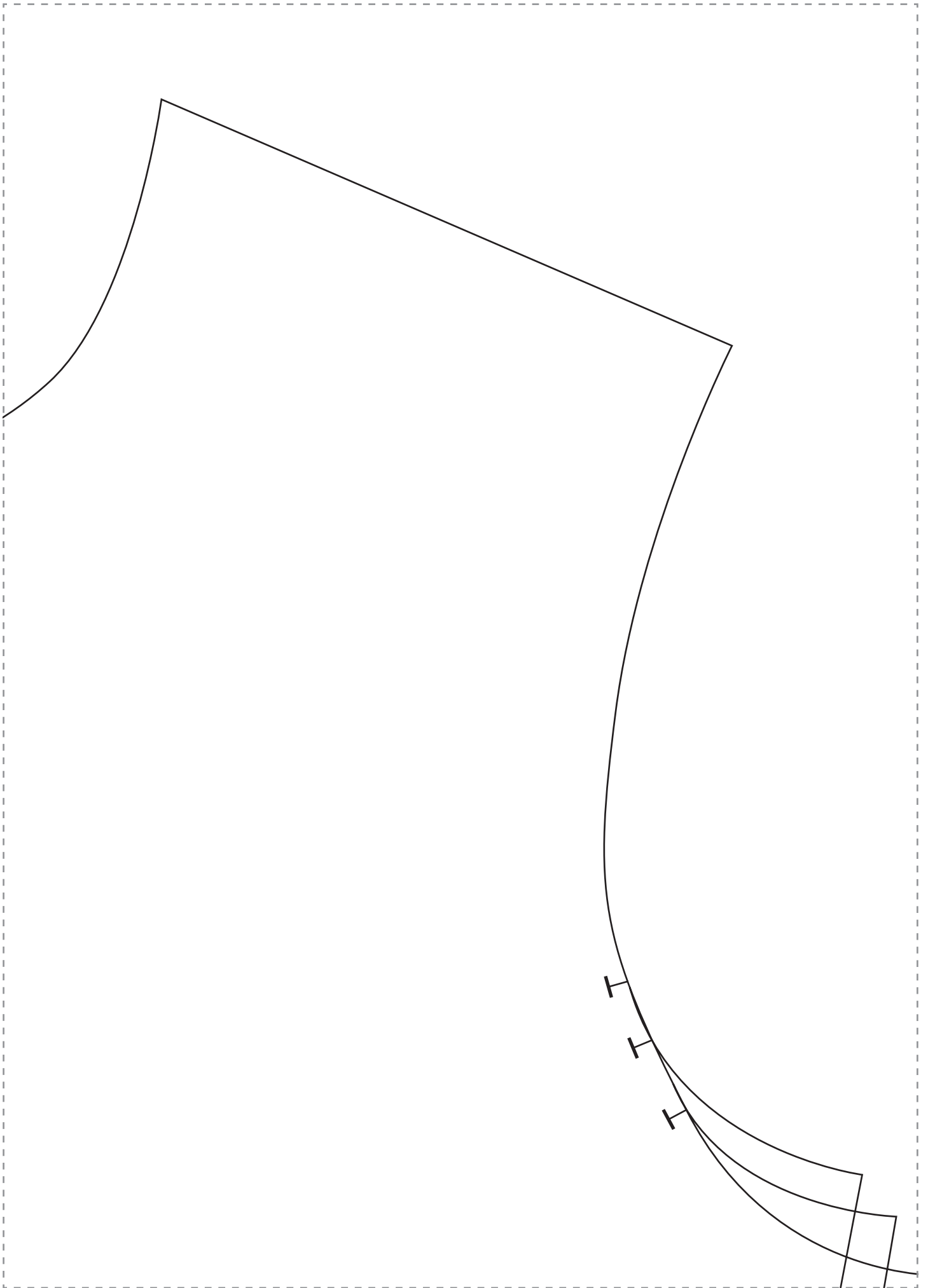

NECKBAND

Cut one on fold

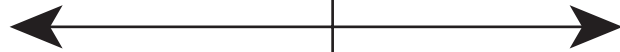

Fold line

CUFF

Cut two

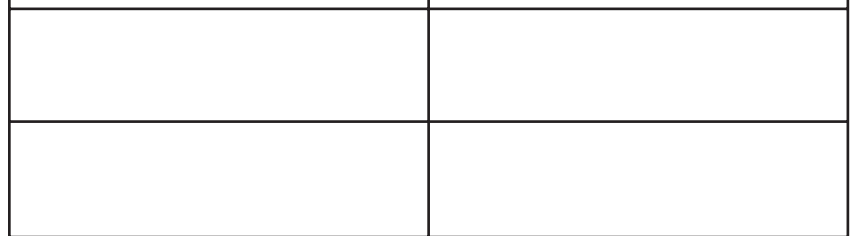

BUTTON FACINGS

Fold line

BACK

Cut one pair

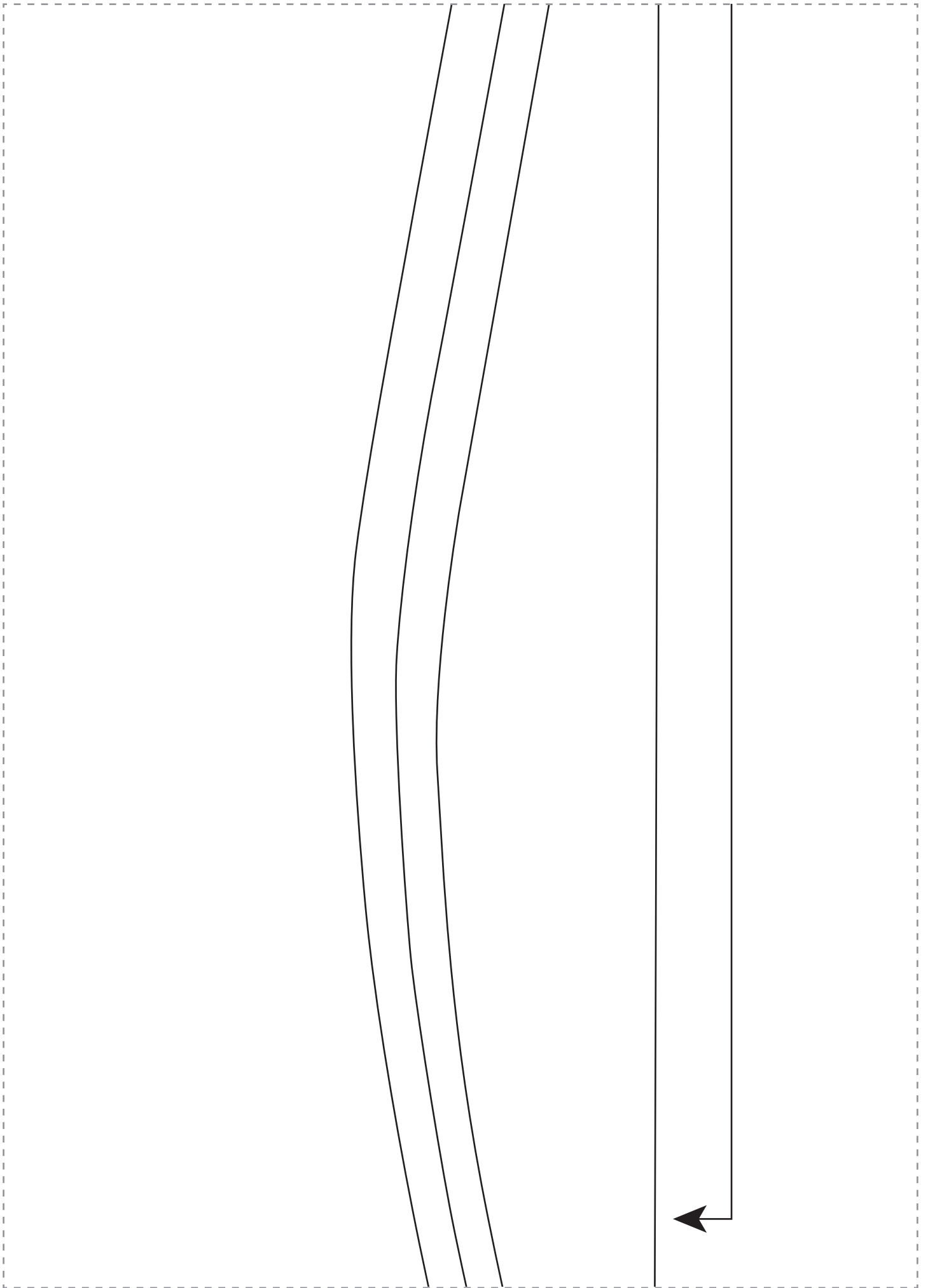

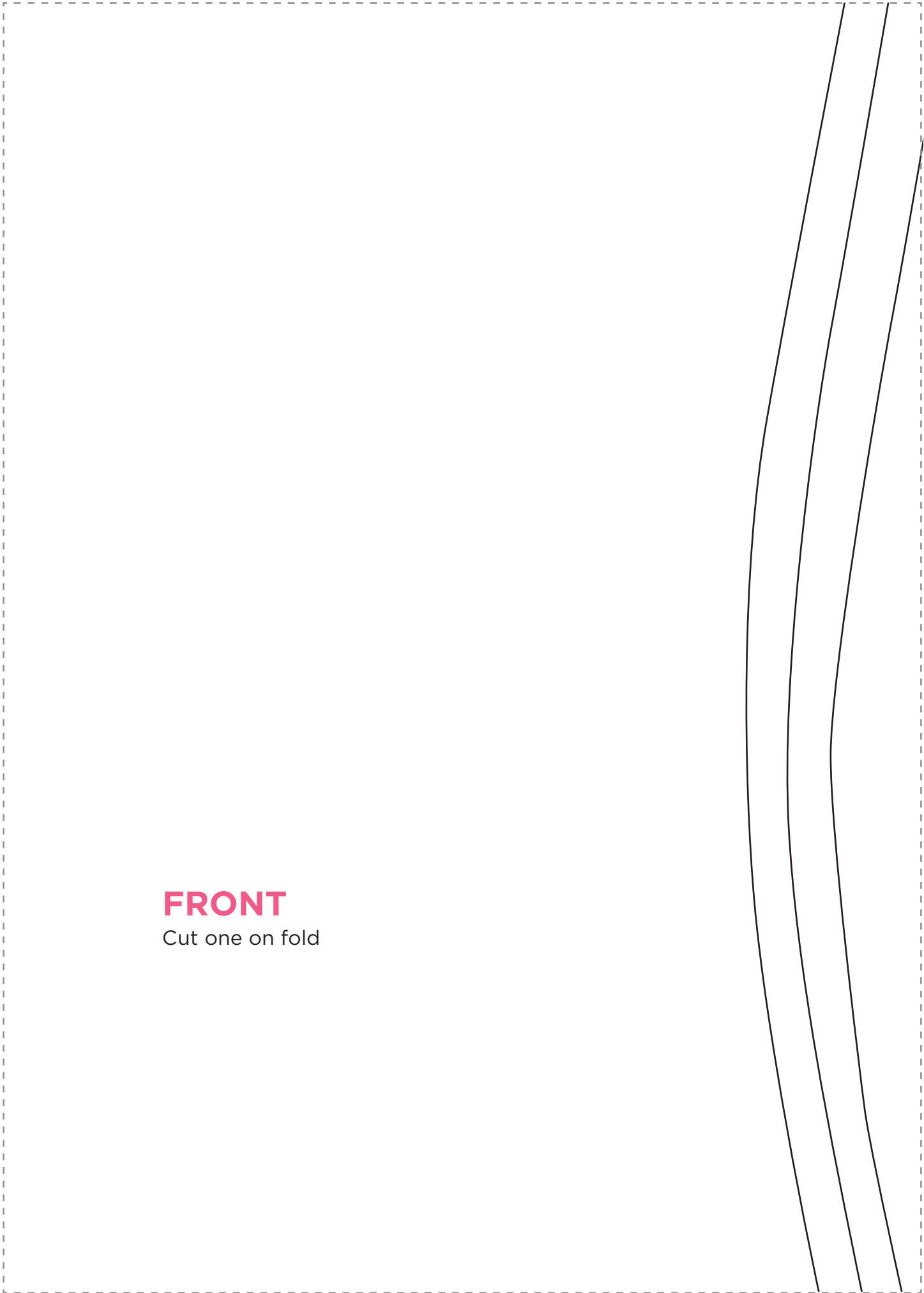

FRONT
Cut one on fold

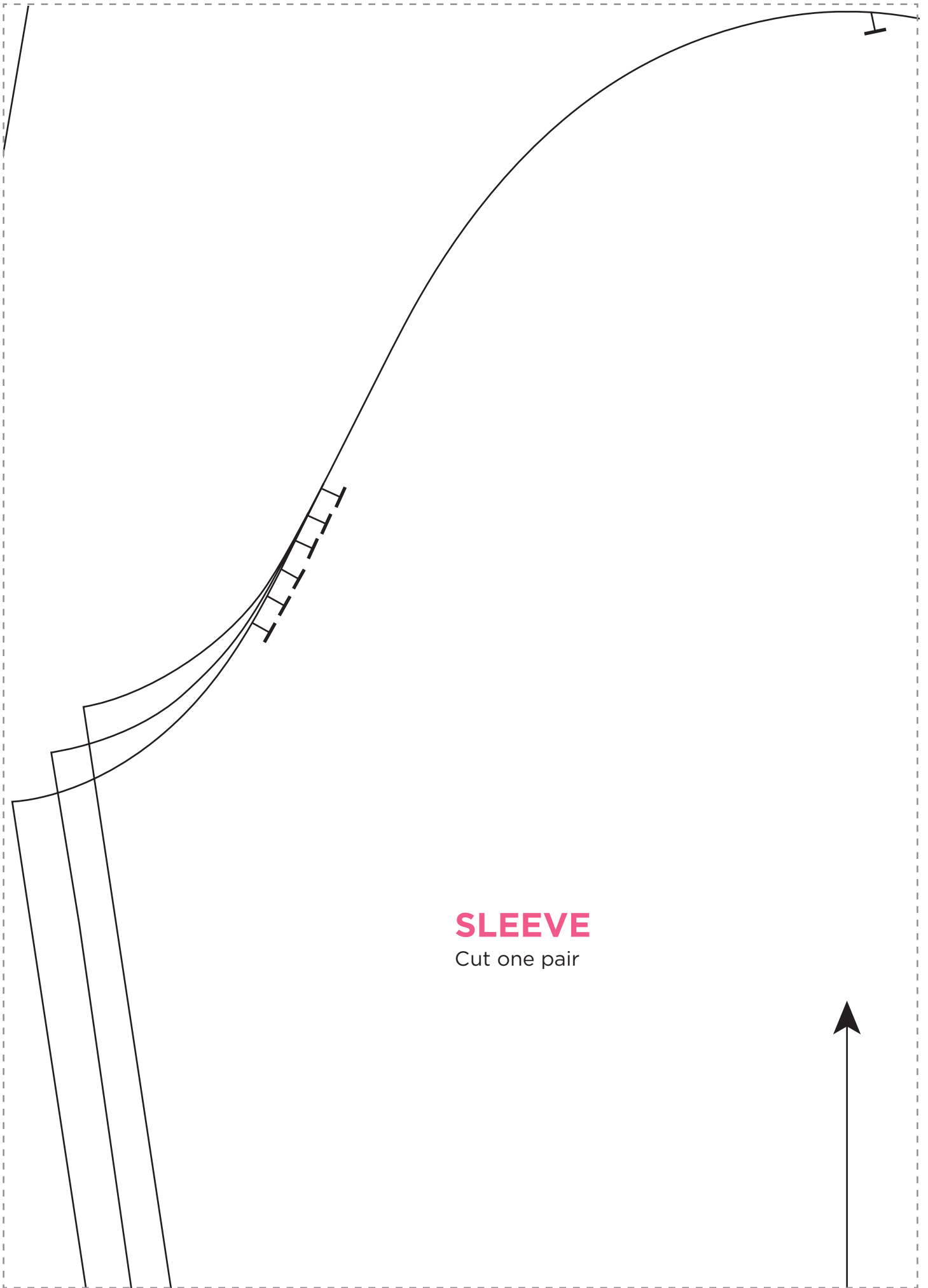

SLEEVE

Cut one pair



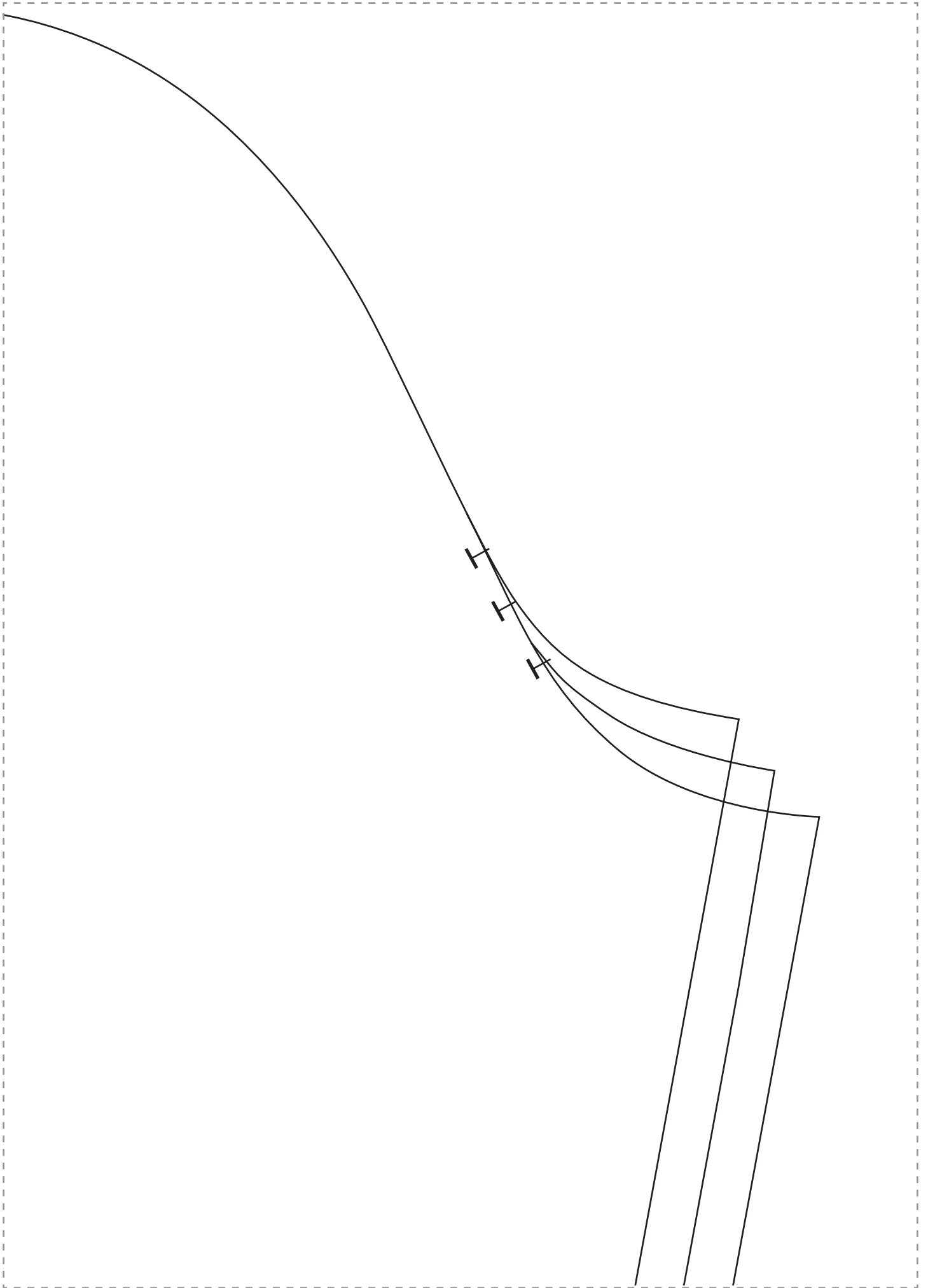

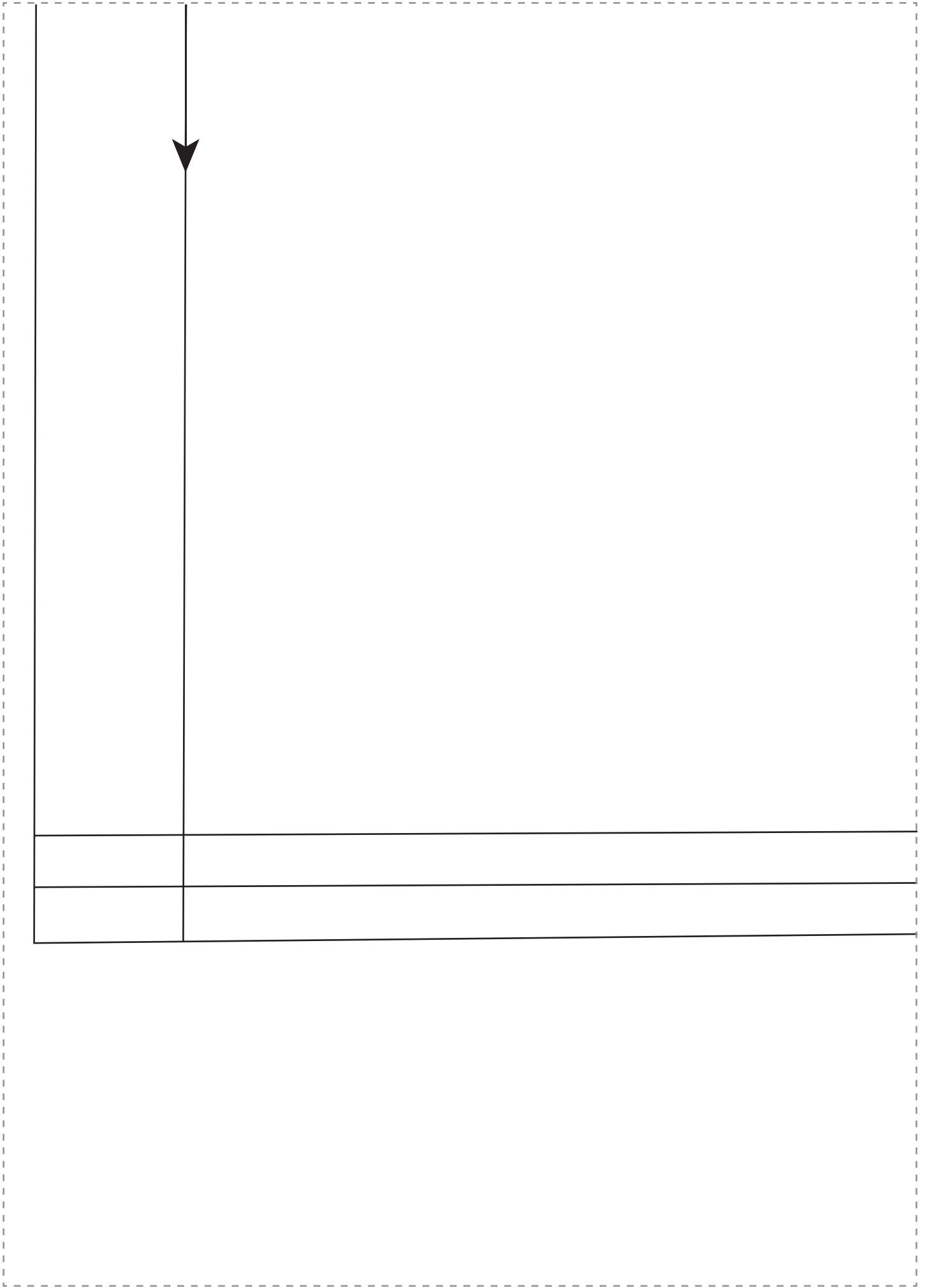

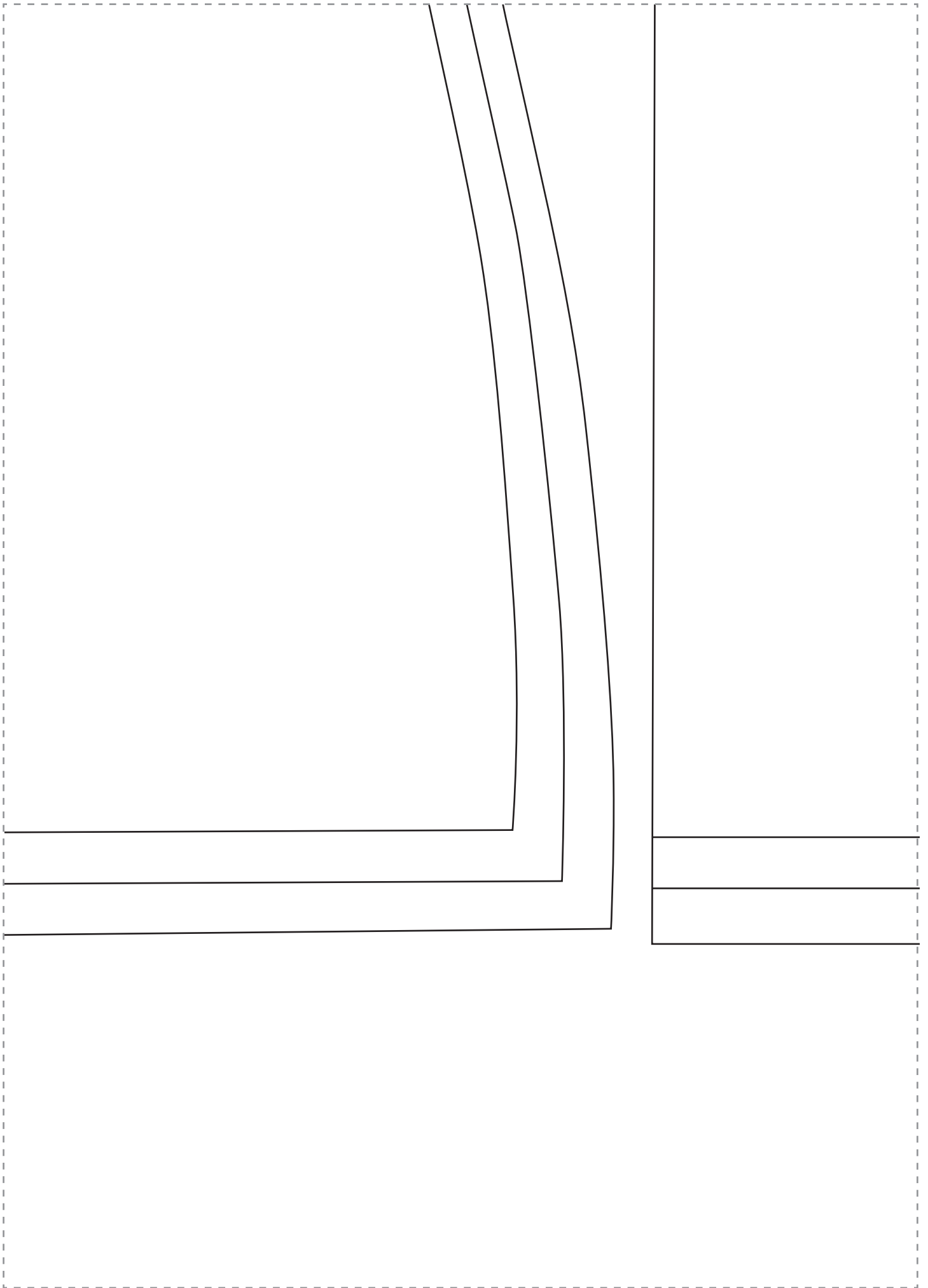

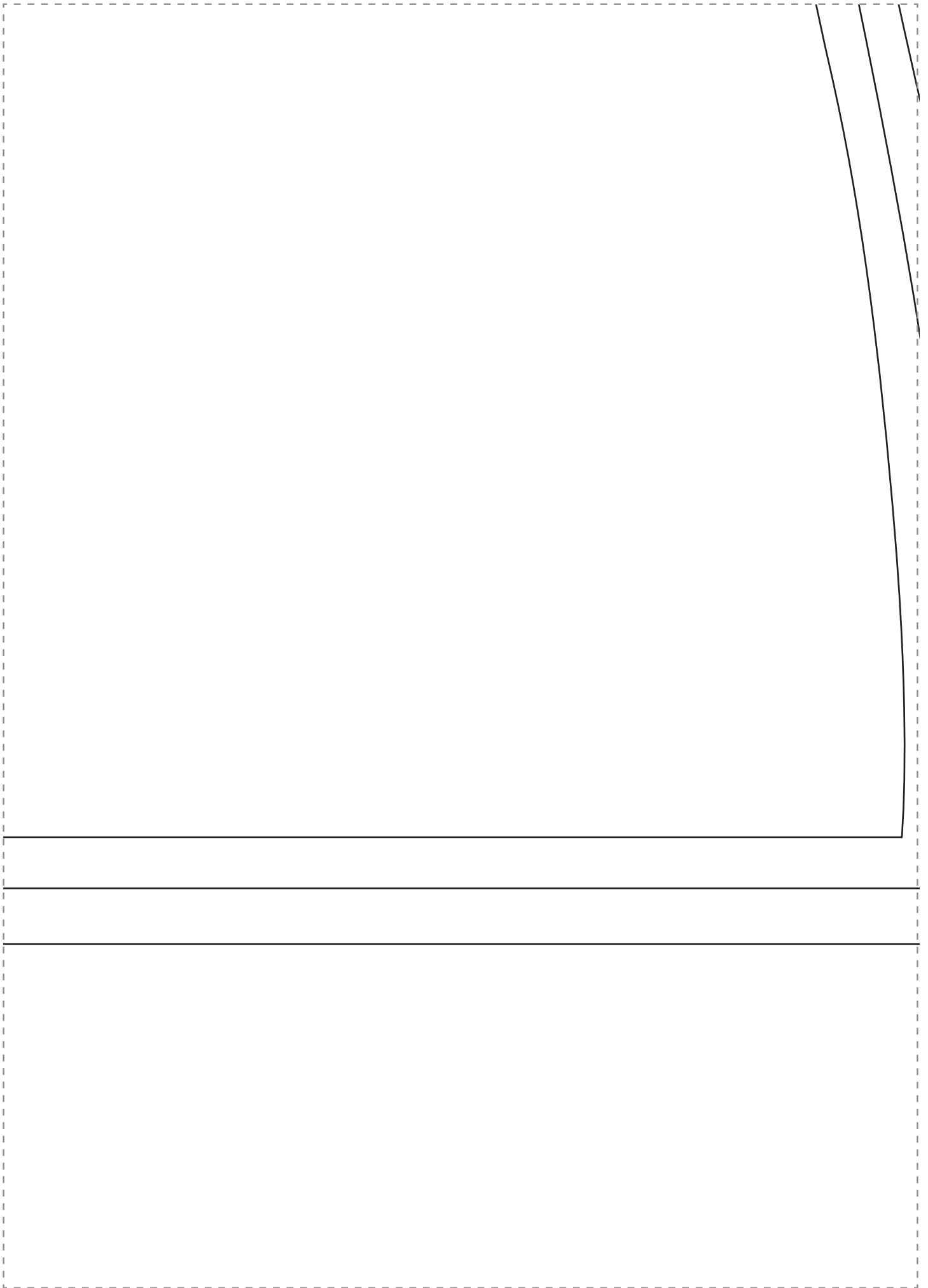

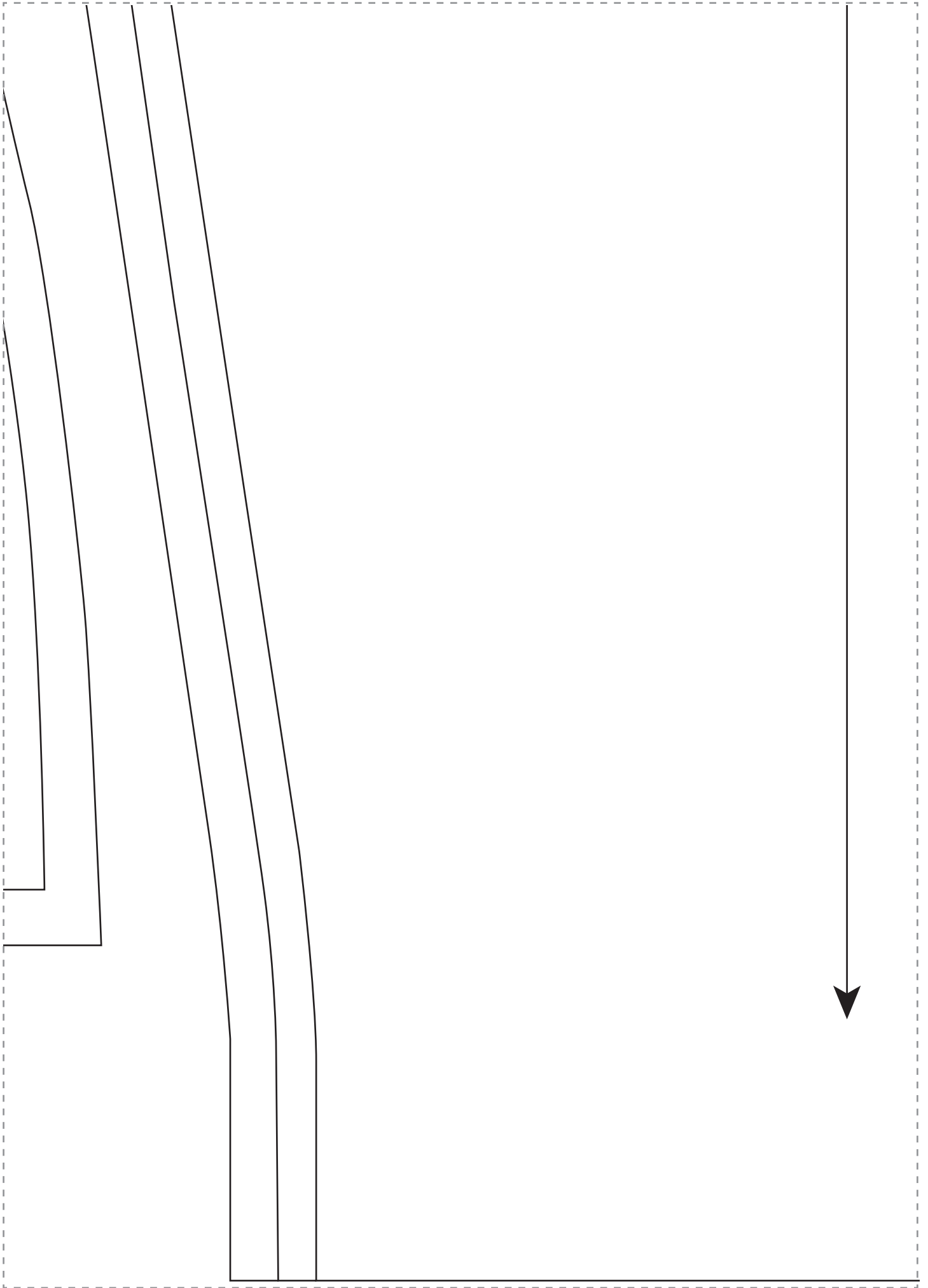

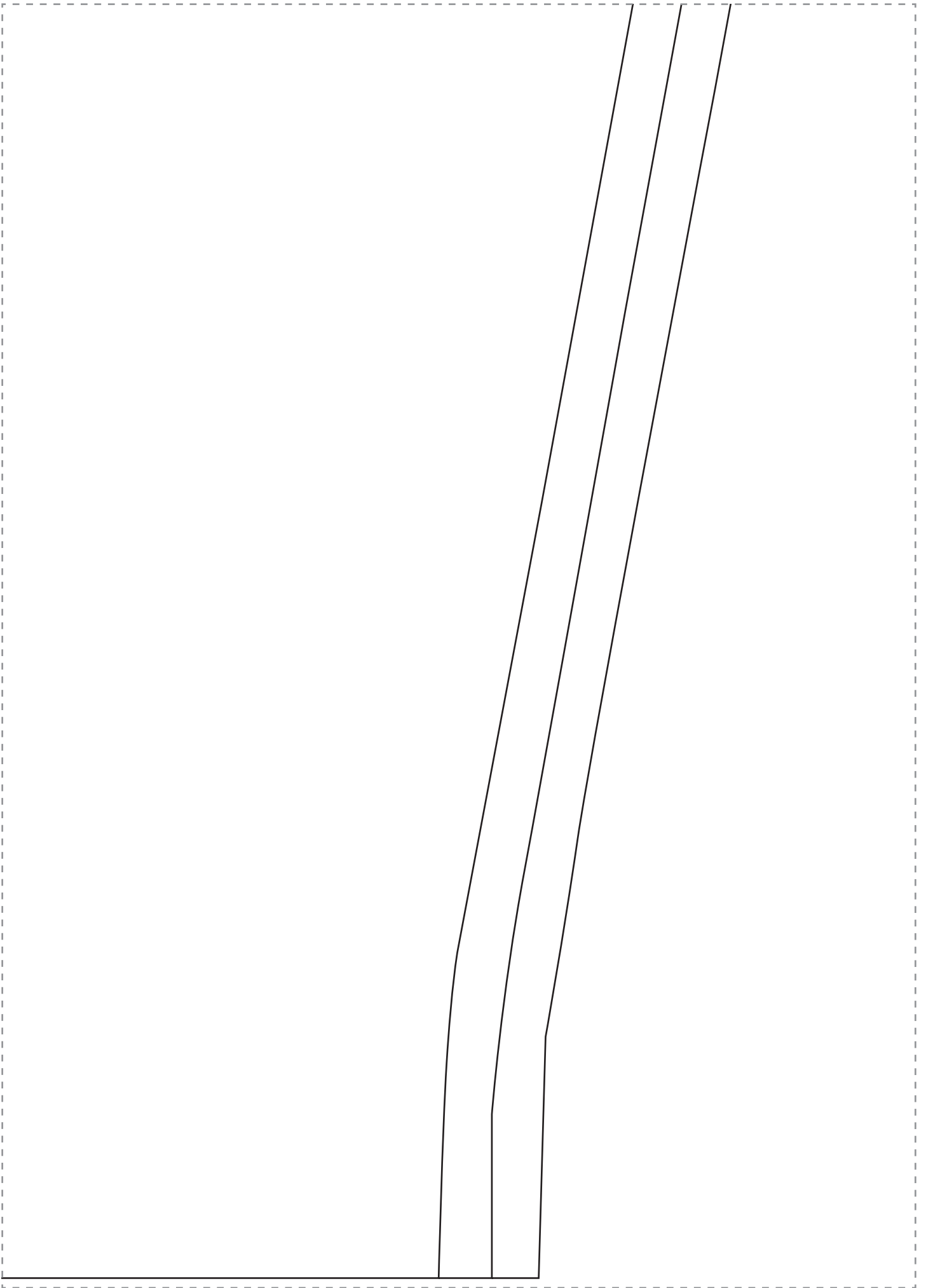



Bardot Top

PAGE 79

For frill, cut a strip
measuring:
S - 21cm x 1.41m
M - 21cm x 1.45m
L - 21cm x 1.49m

**FRONT
& BACK**

Cut two on fold

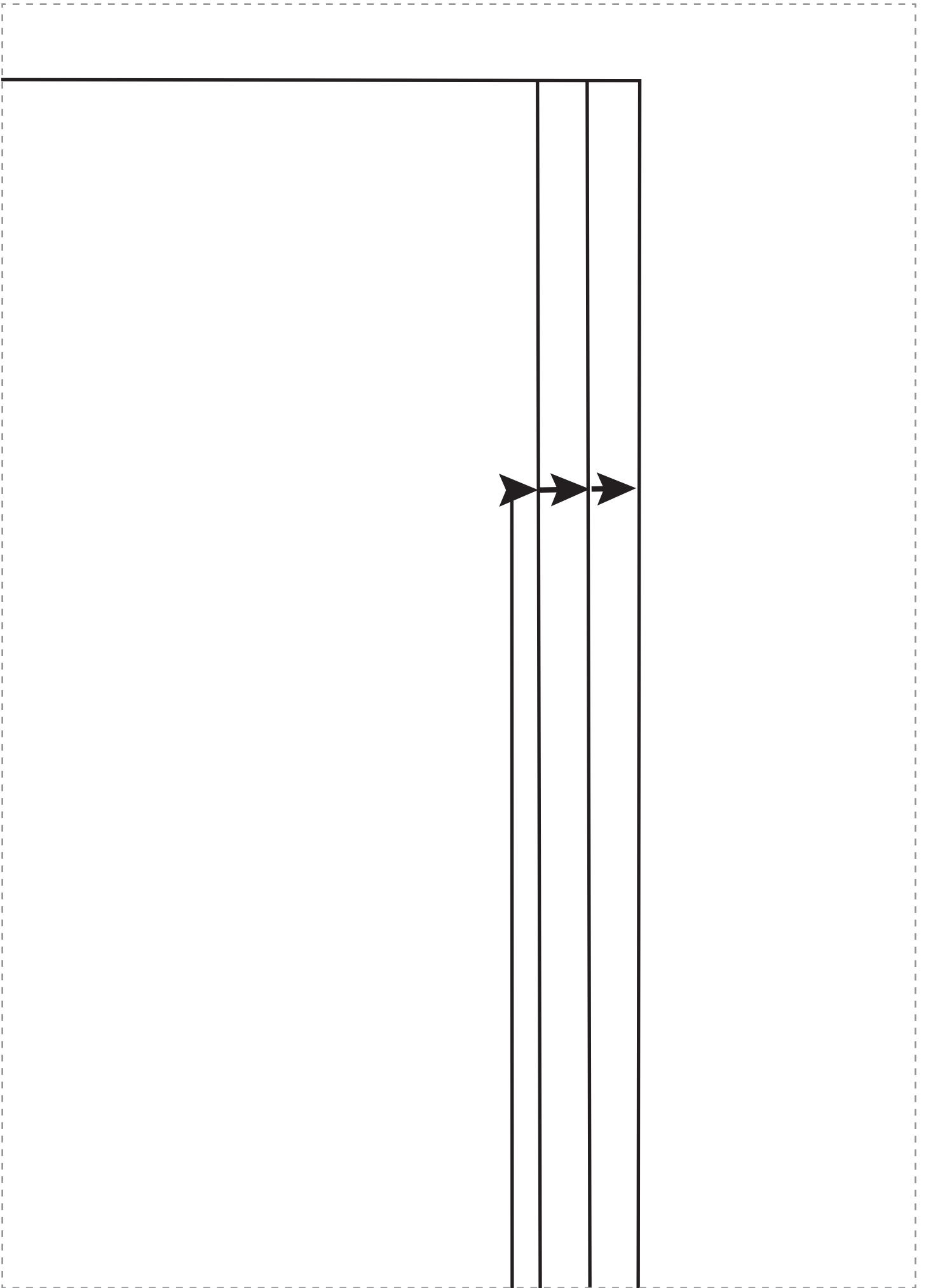

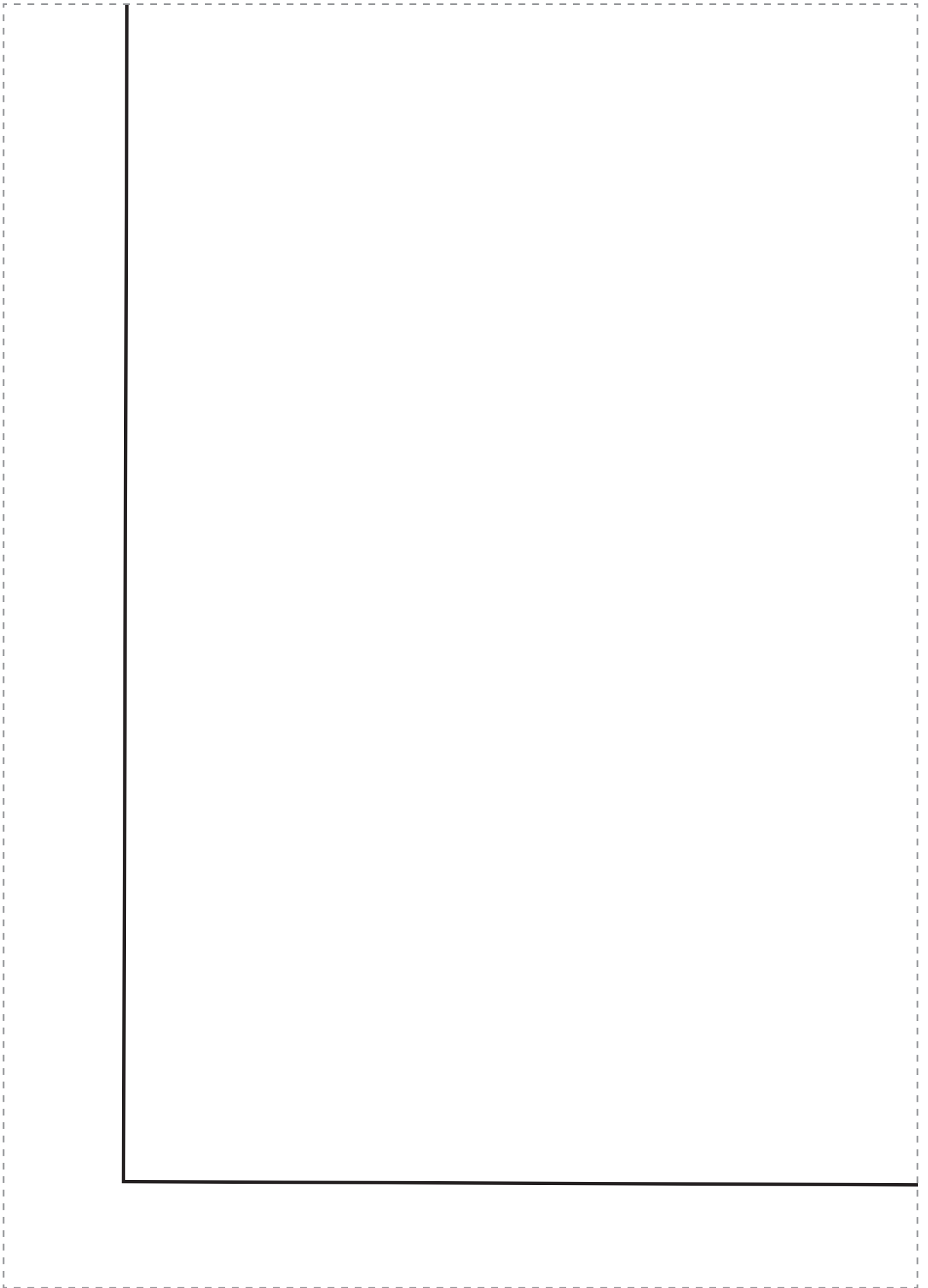

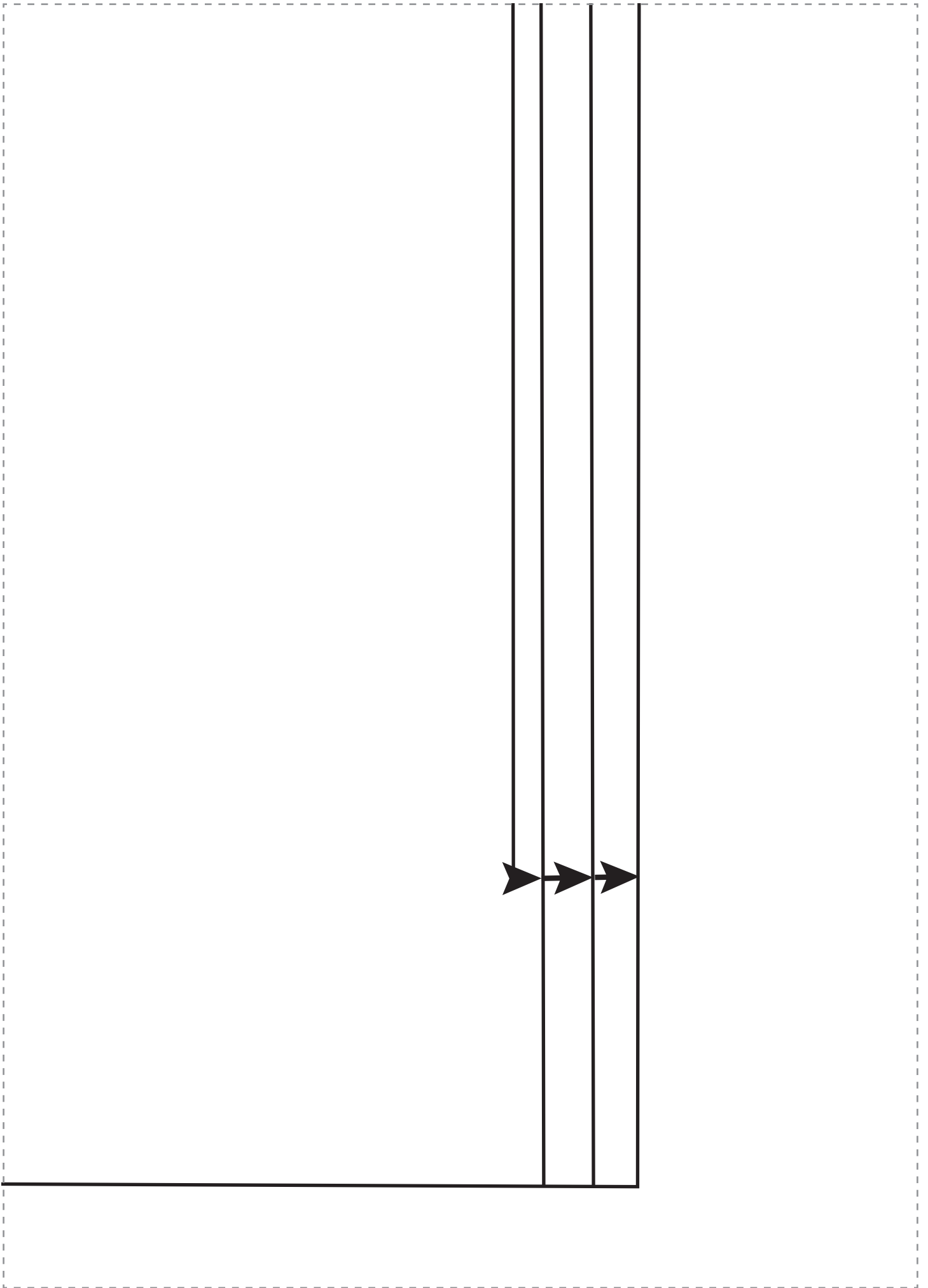

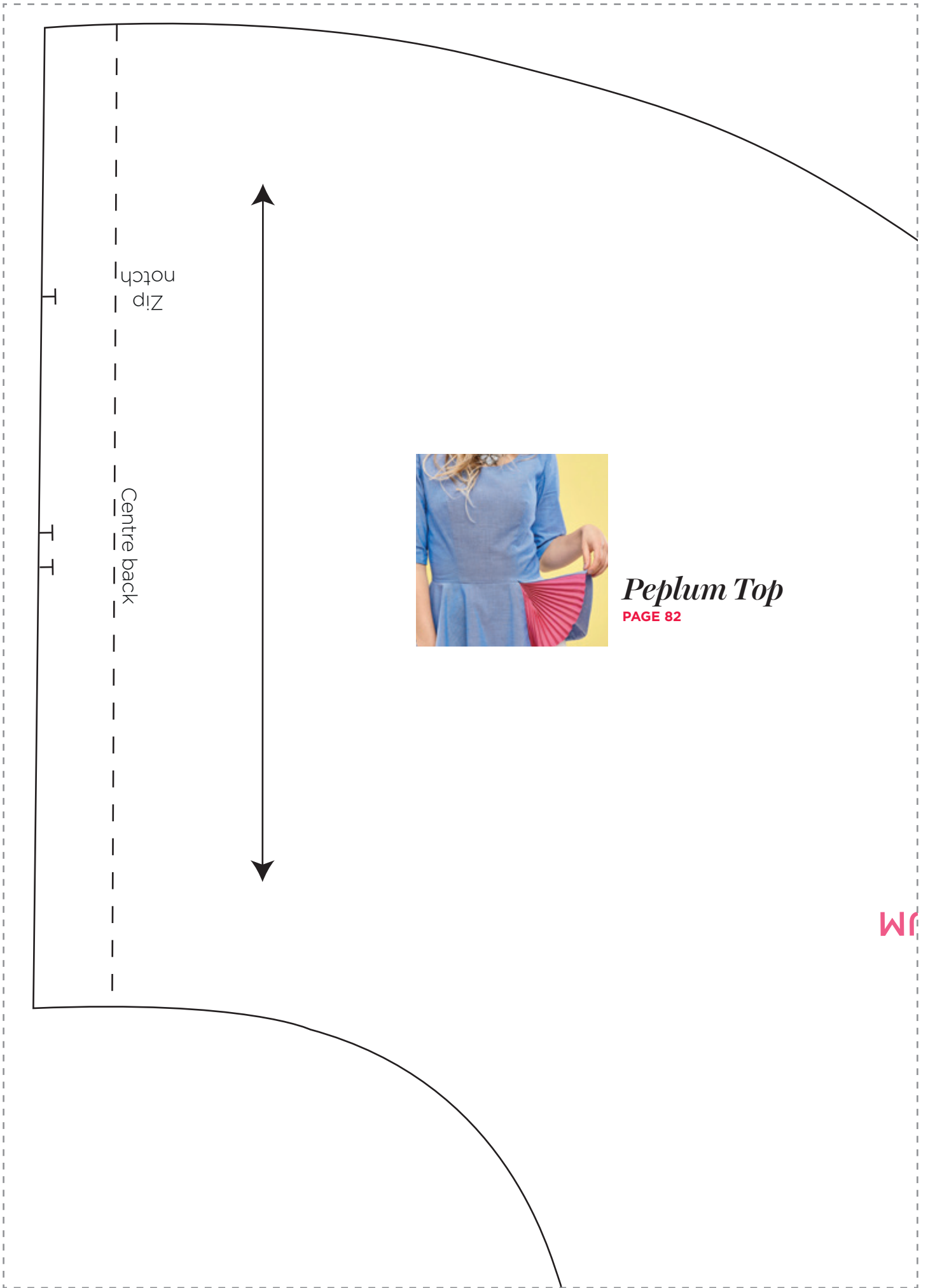

Peplum Top

PAGE 82

Wf

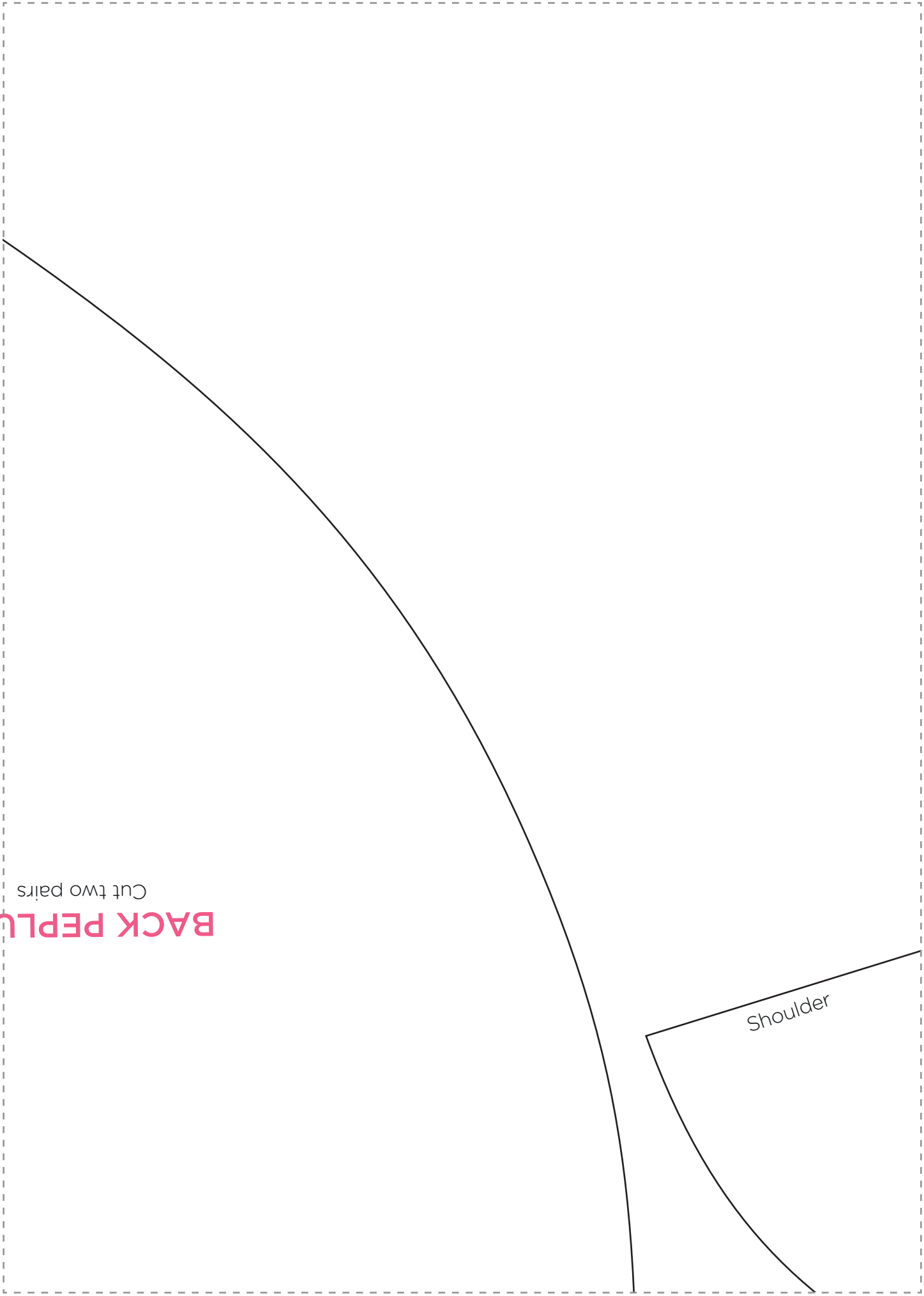

BACK PEPLUM
Cut two pairs

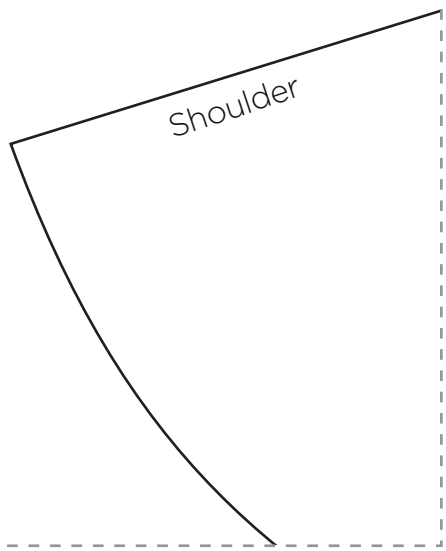



RIGHT SIDE FRONT

Cut one pair

Side seam

BACK NECK FACING

Cut one pair in fabric
Cut one pair in interfacing

Centre b

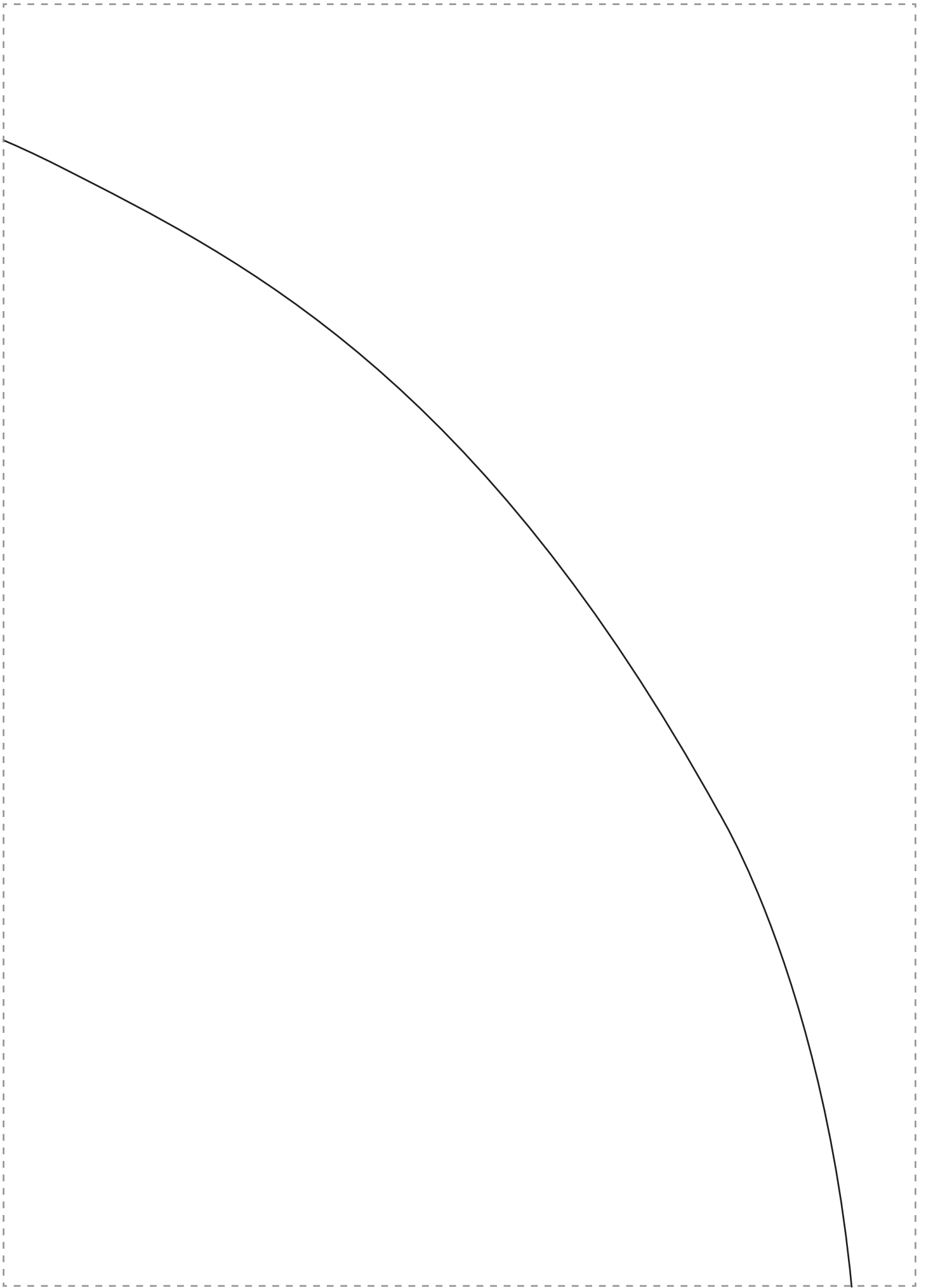

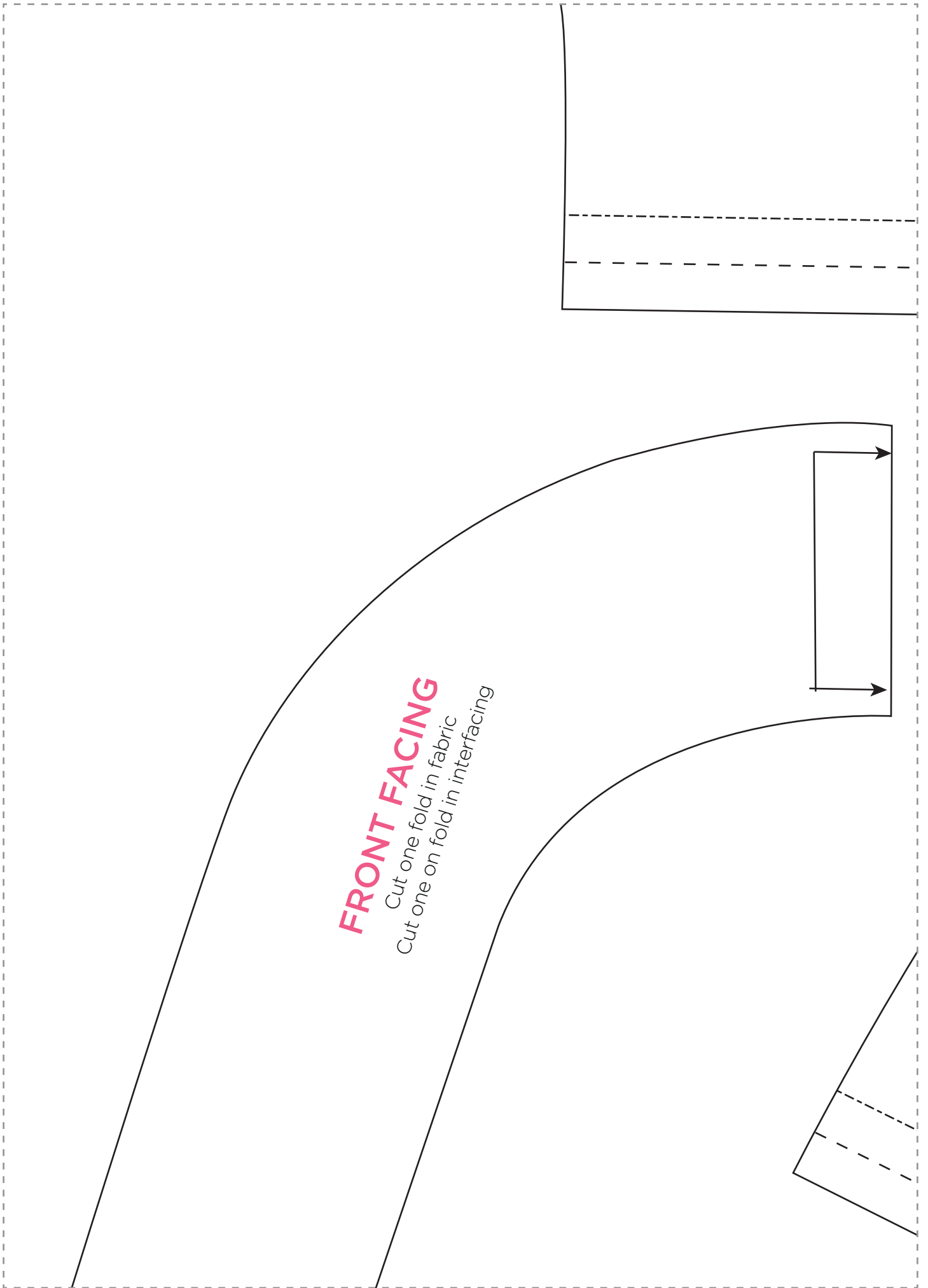

FRONT FACING
Cut one fold in fabric
Cut one on fold in interfacing

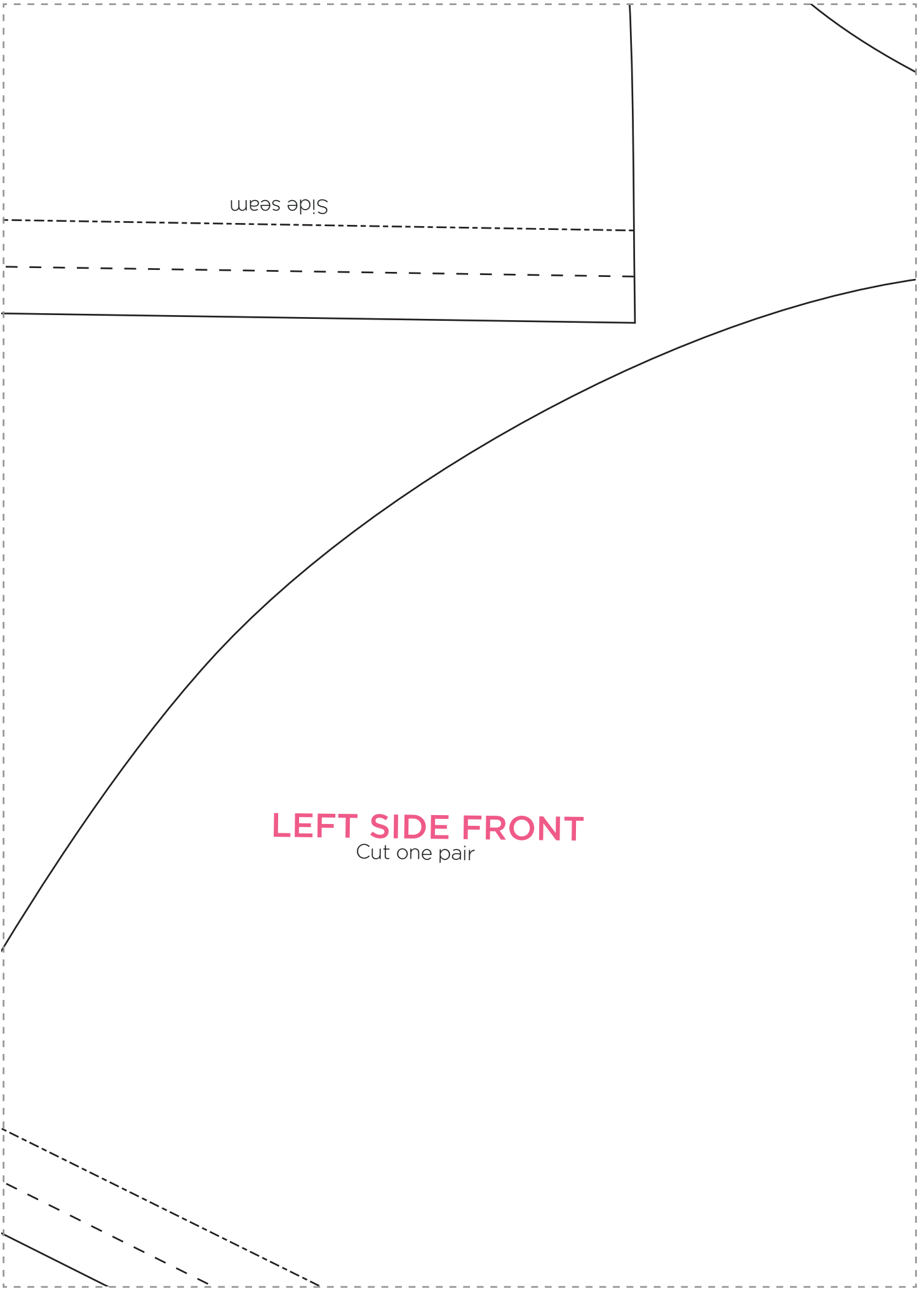

Side seam

LEFT SIDE FRONT
Cut one pair

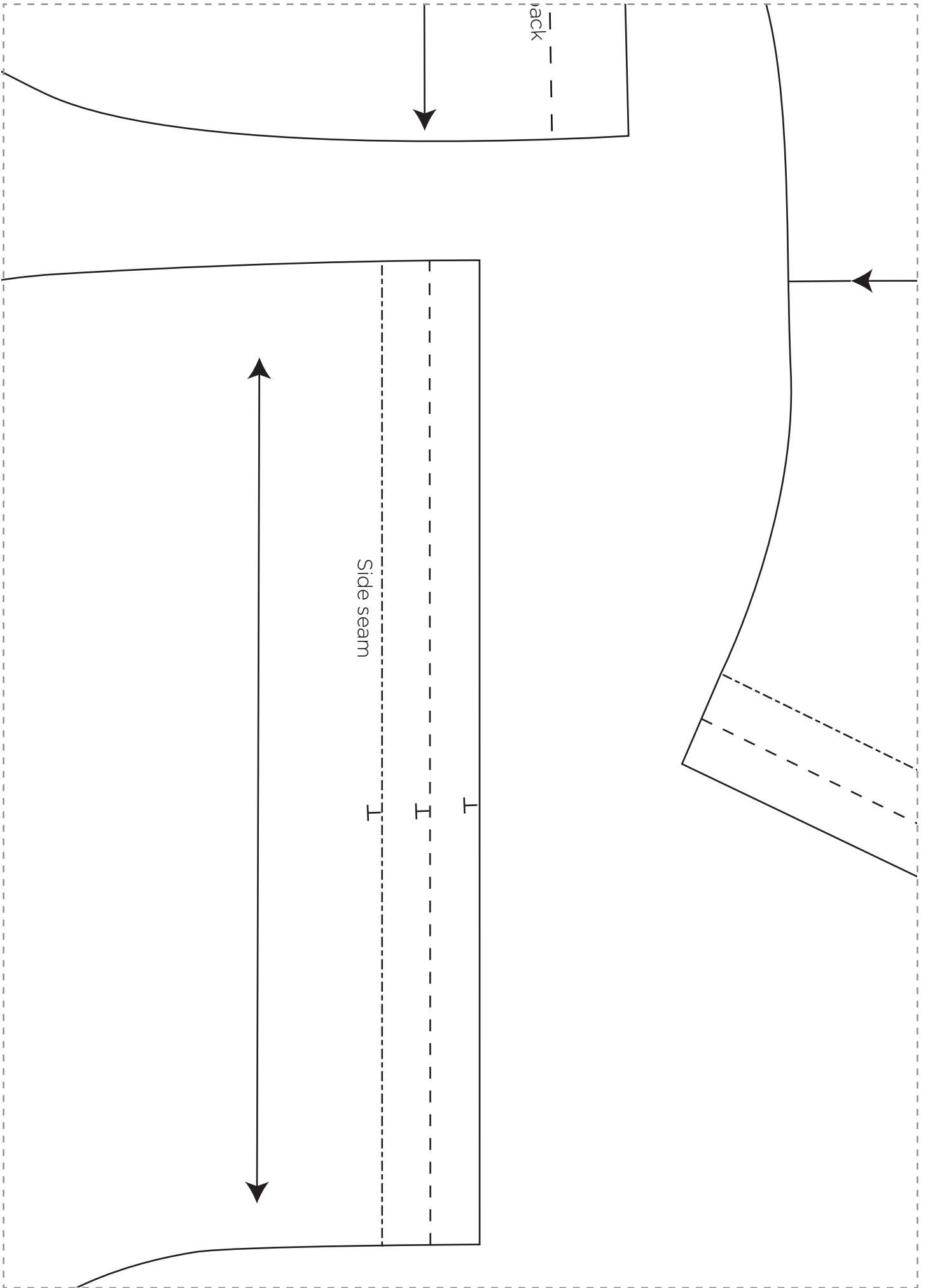

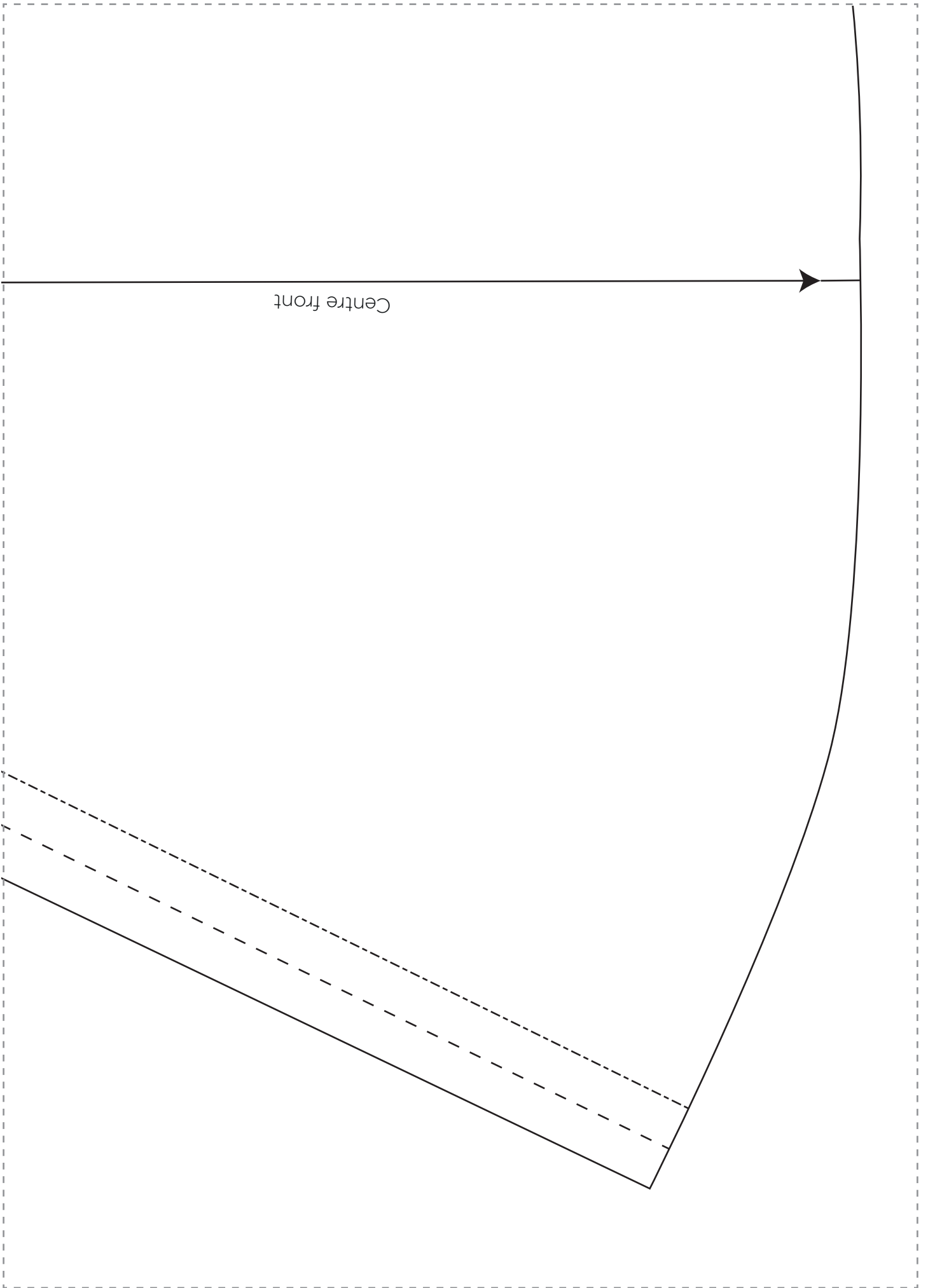

Centre front

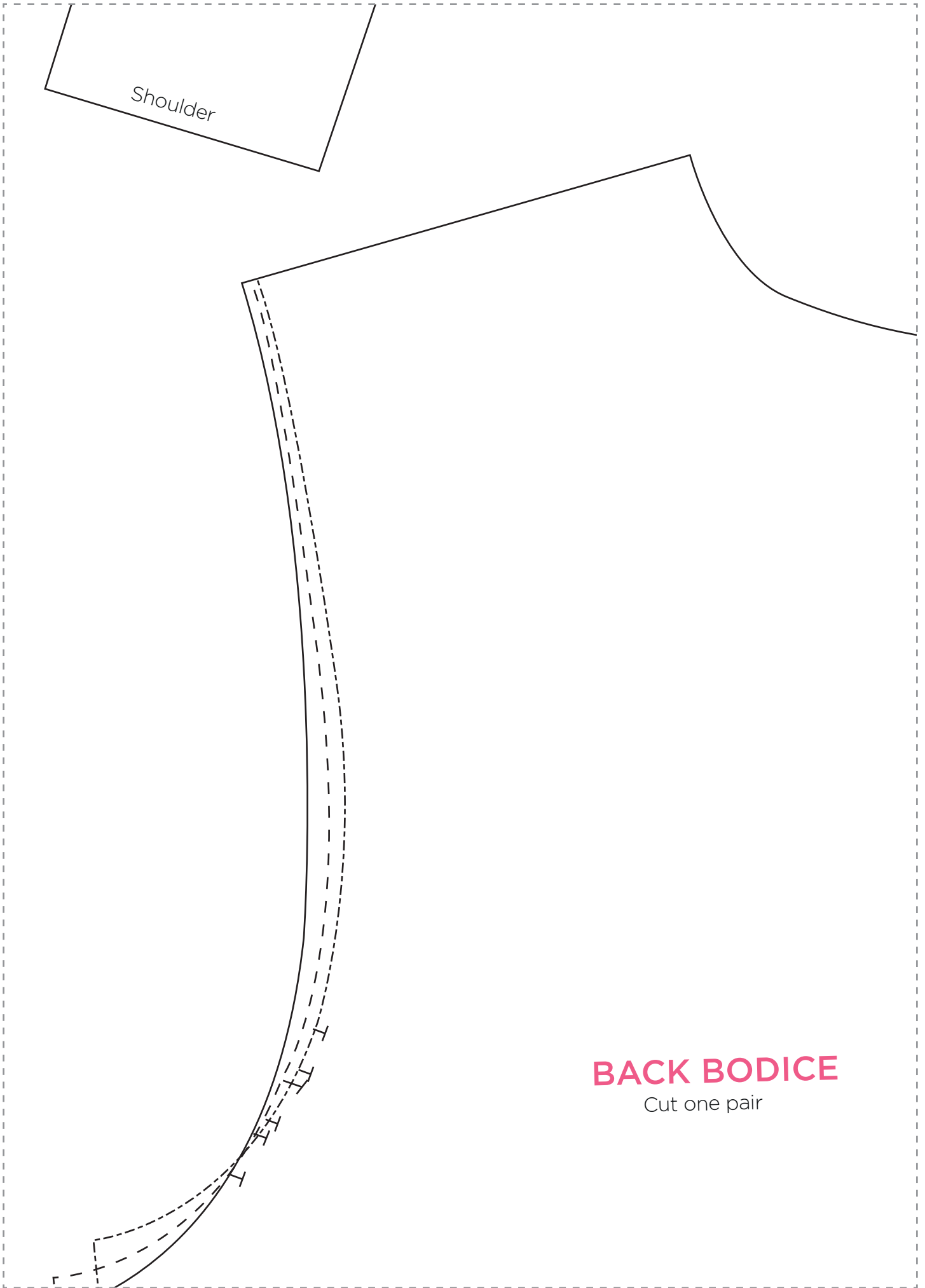

Shoulder

BACK BODICE

Cut one pair

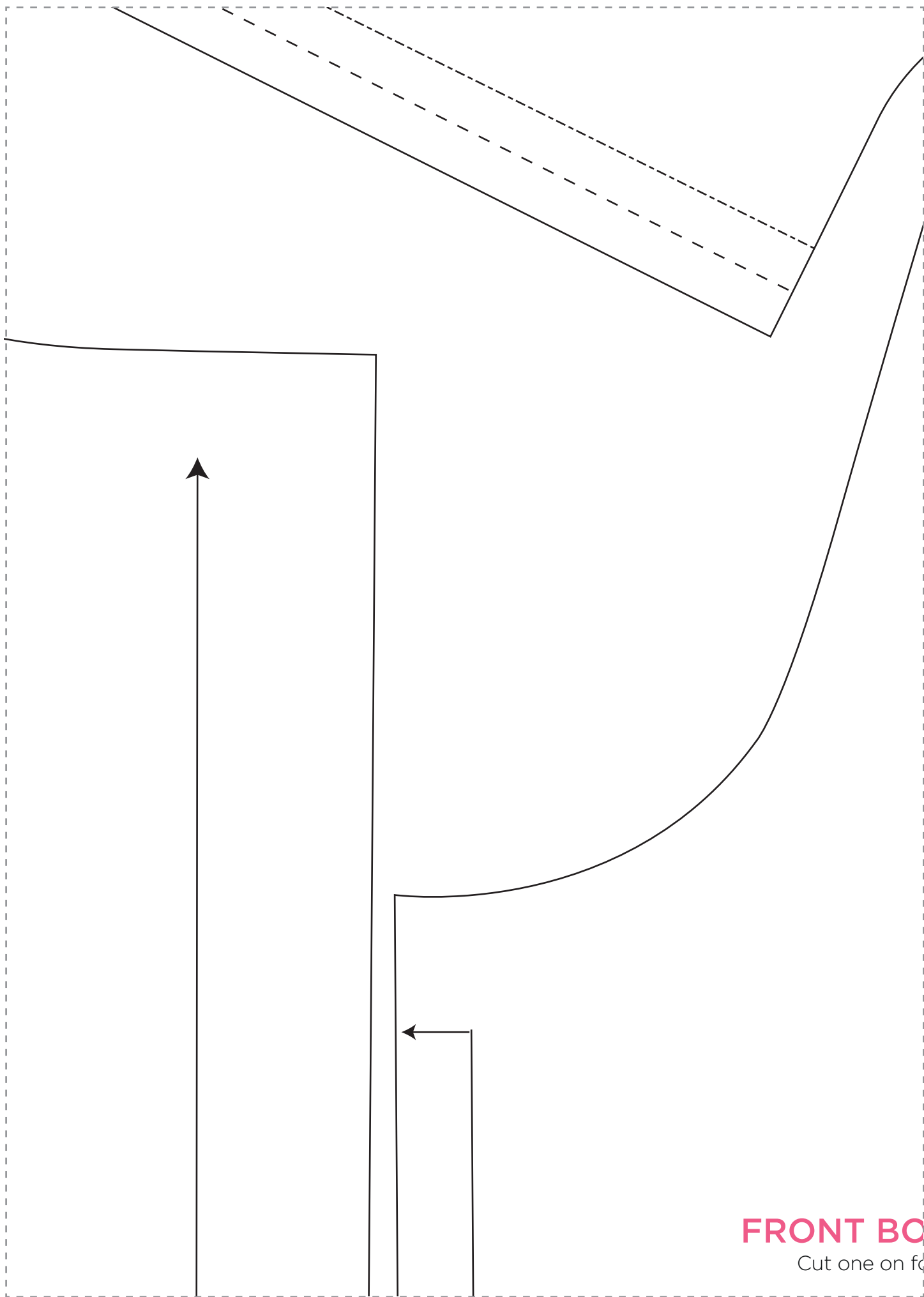

FRONT BO
Cut one on f

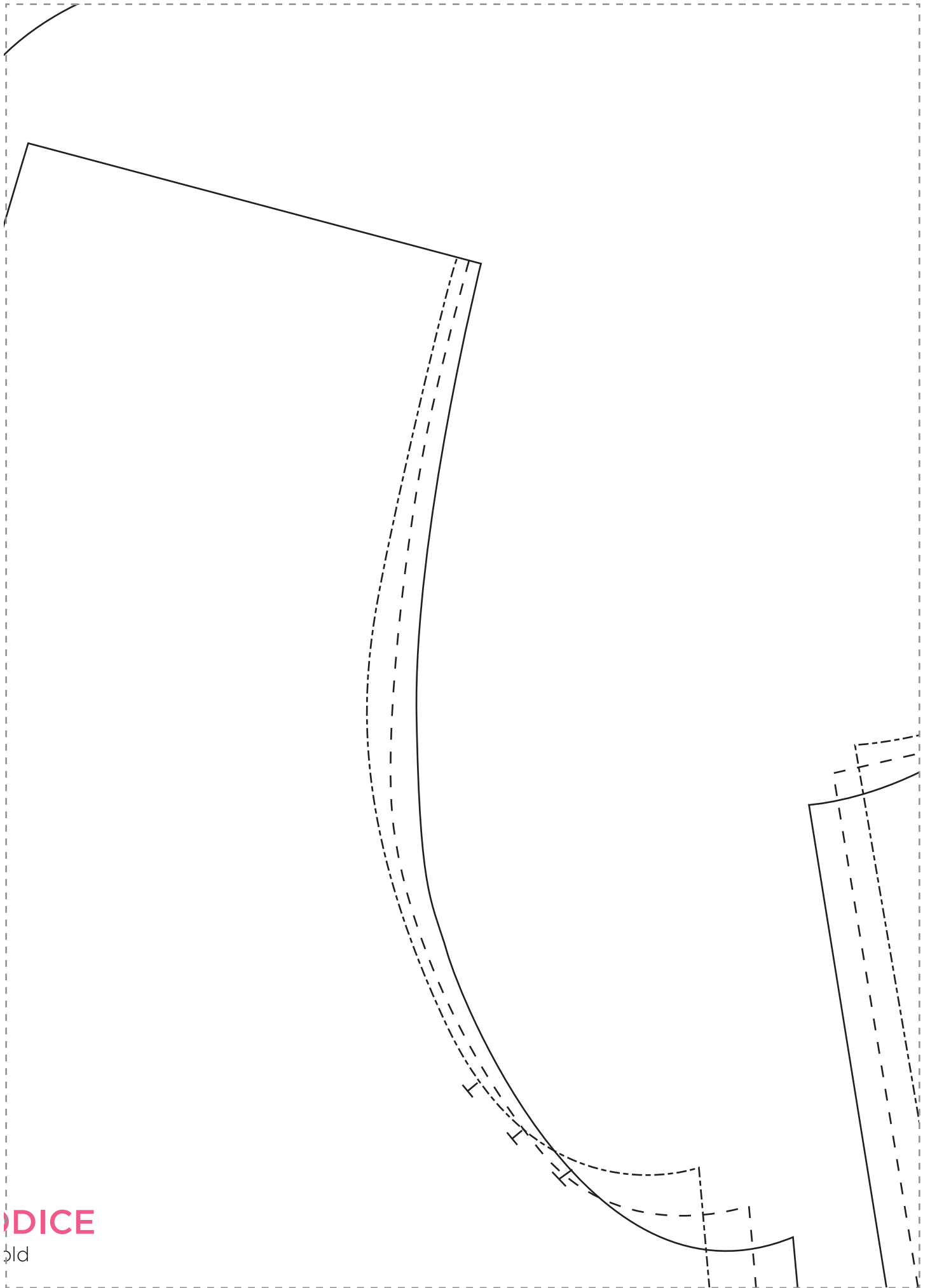

BODICE
old

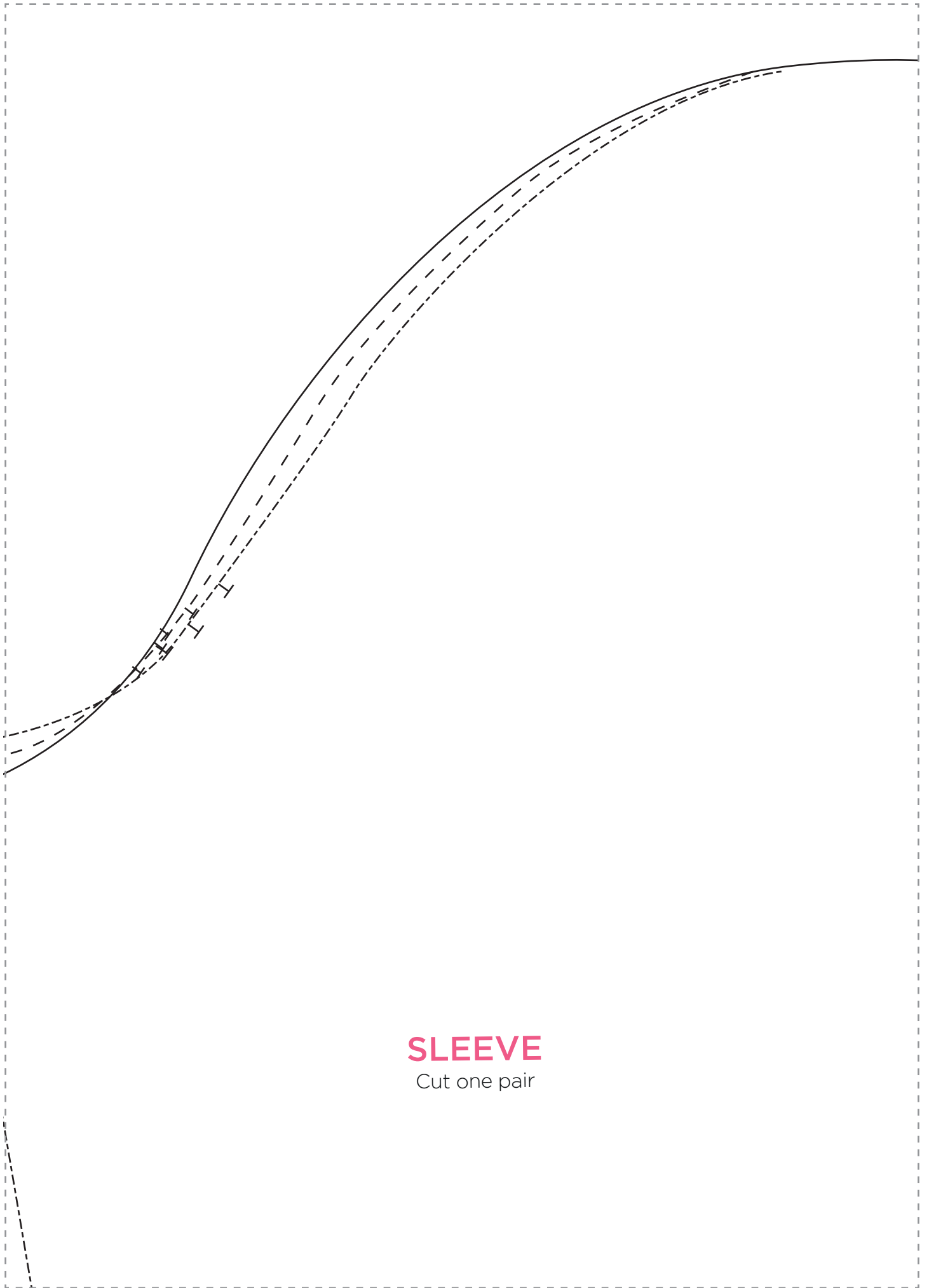

SLEEVE

Cut one pair

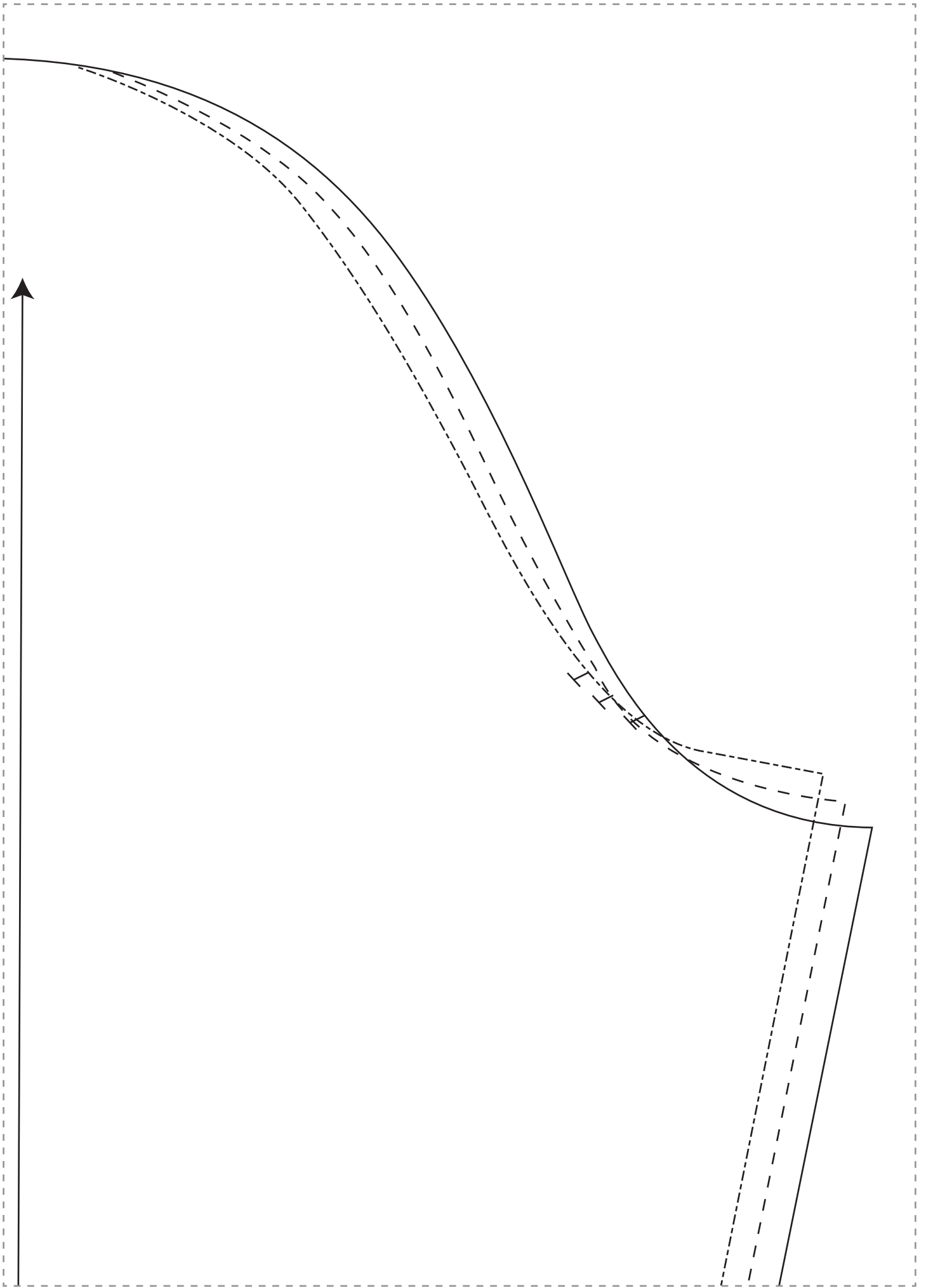

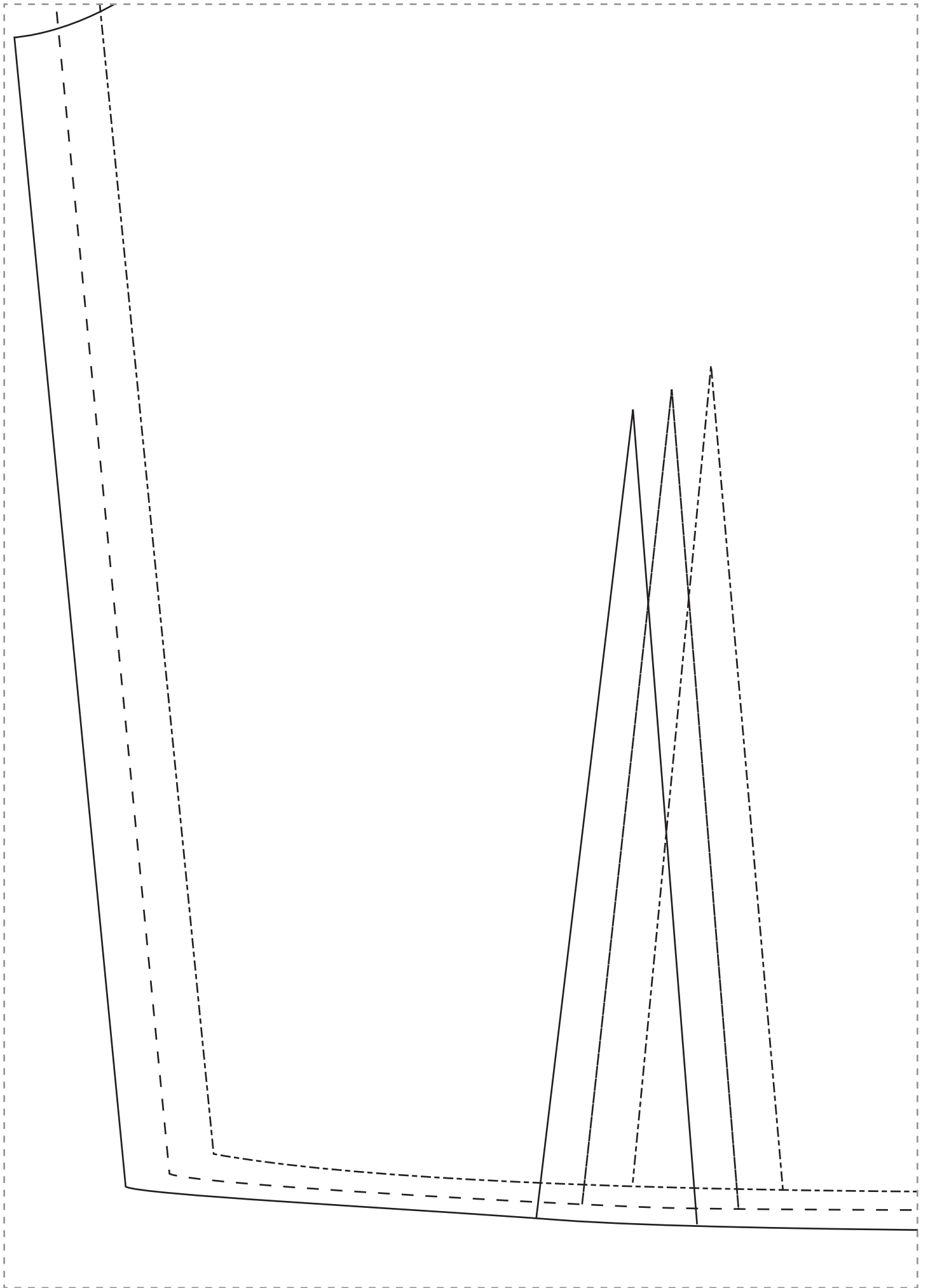

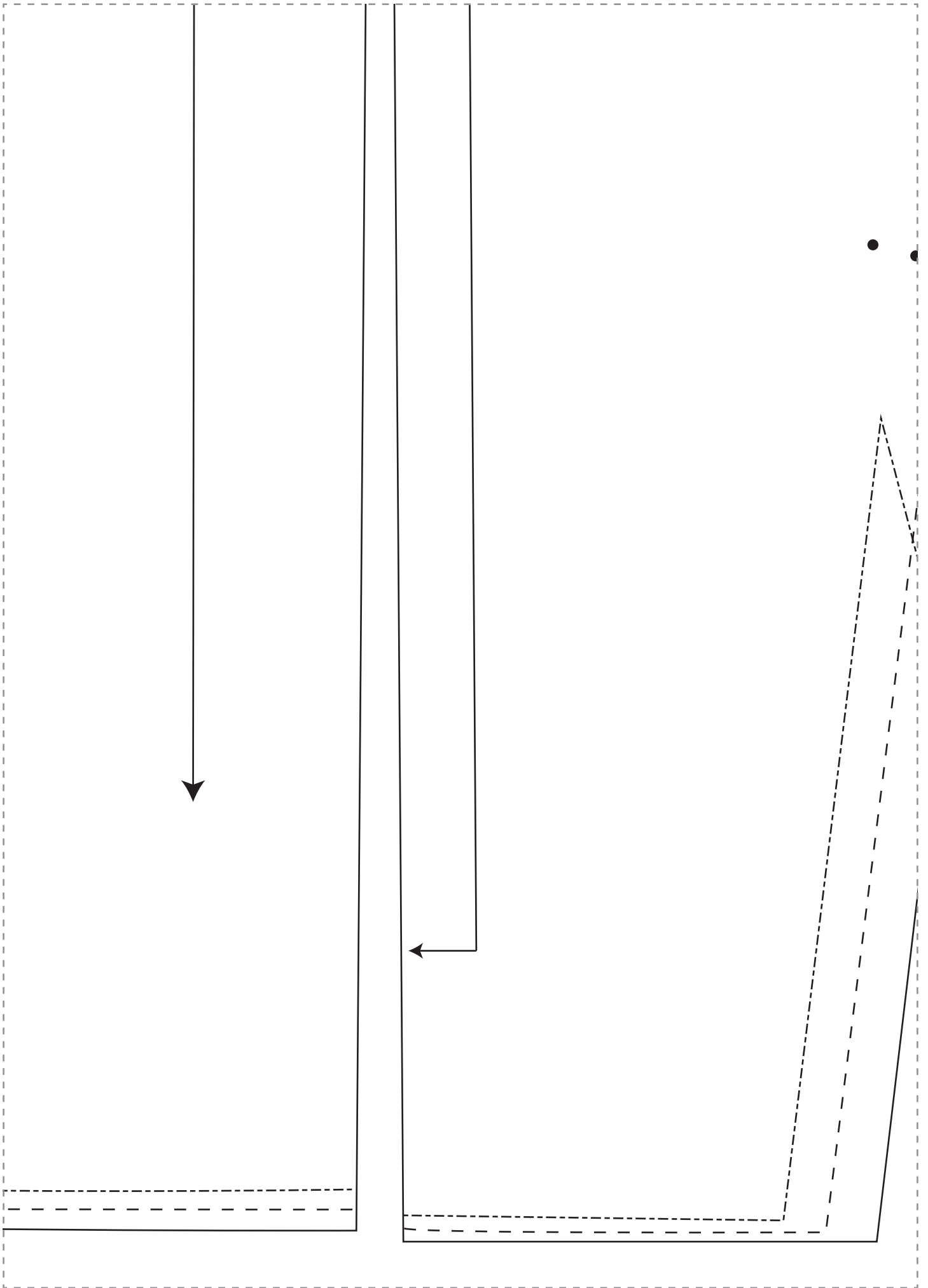

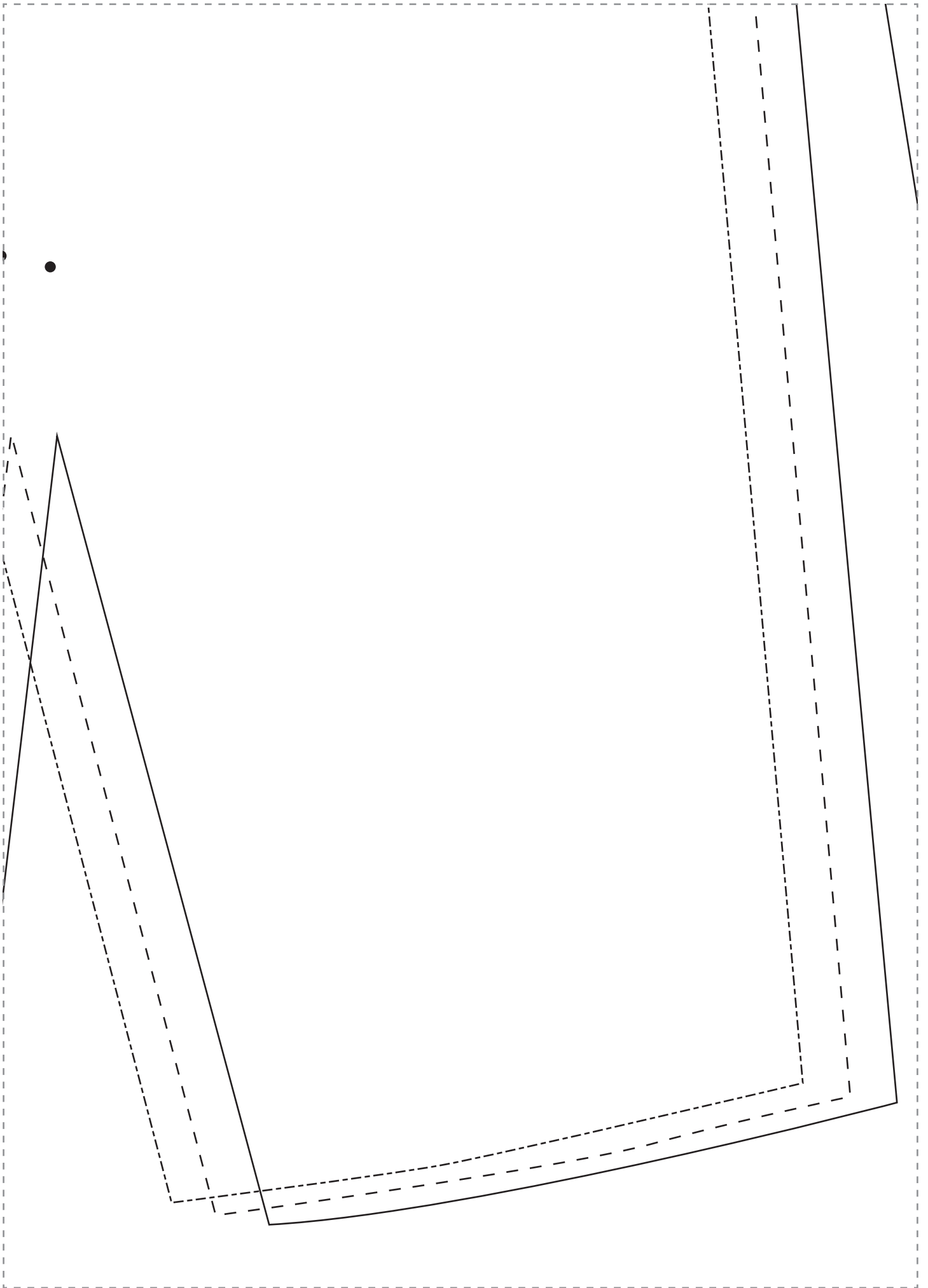

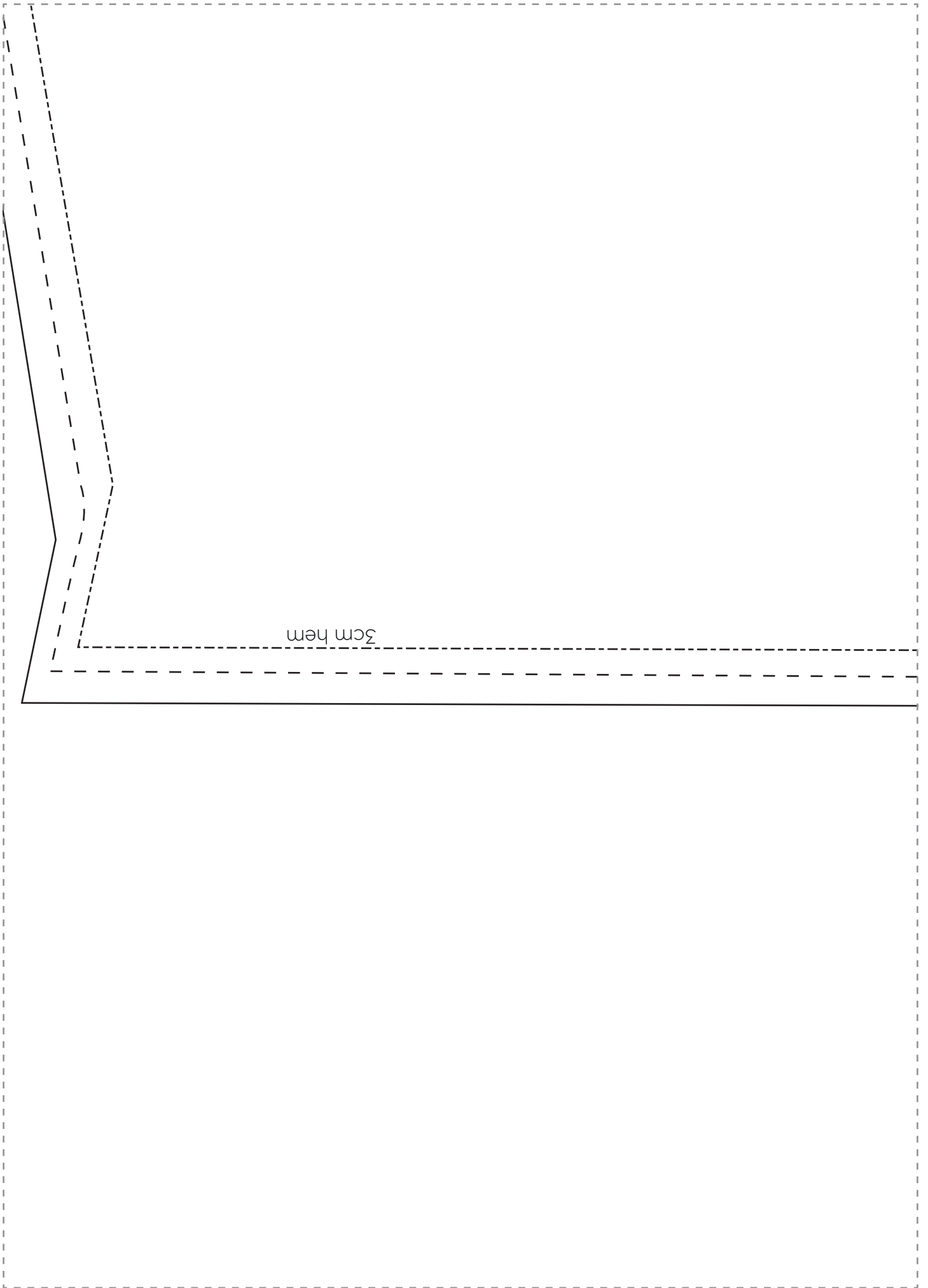

3cm hem

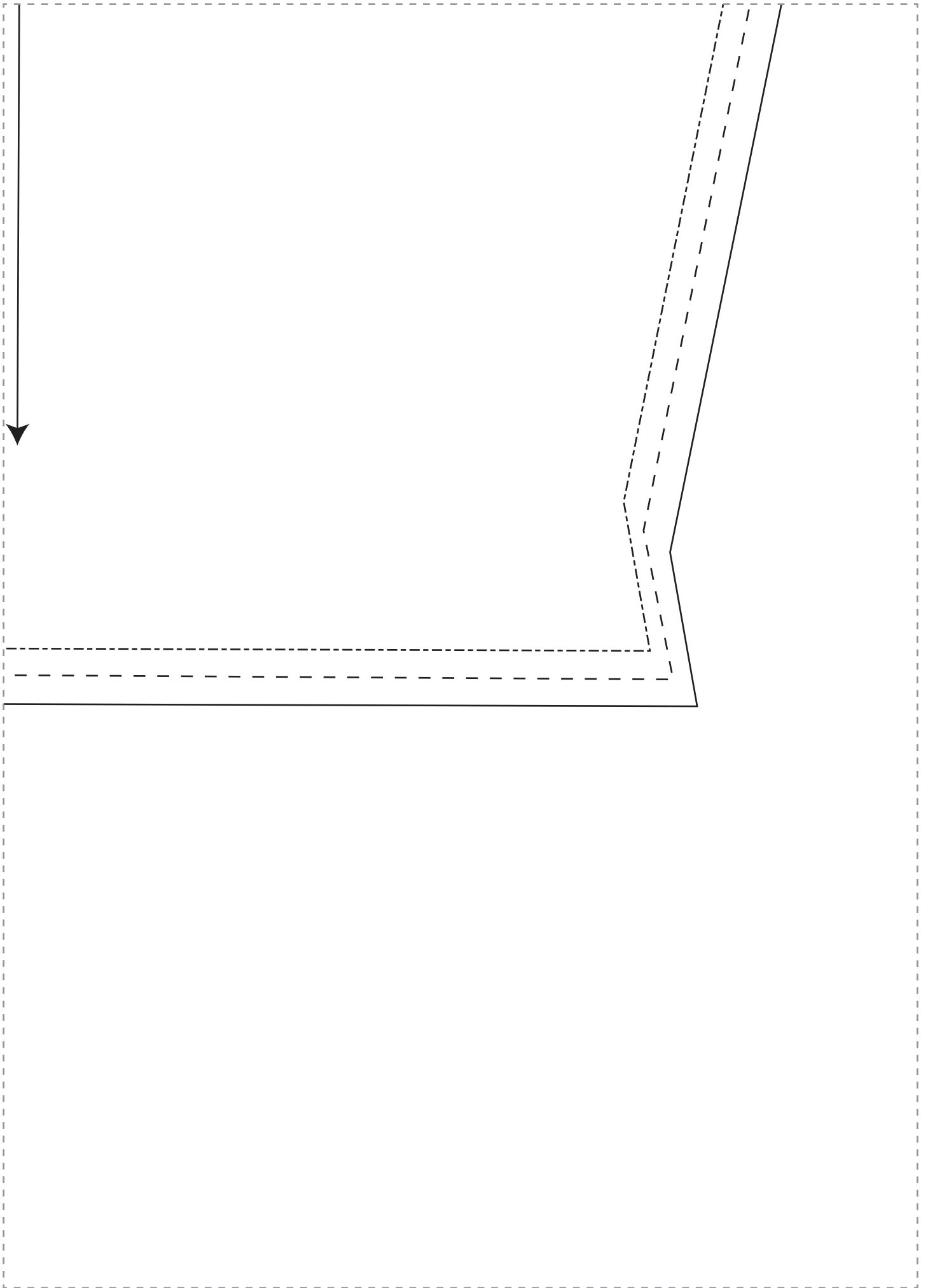
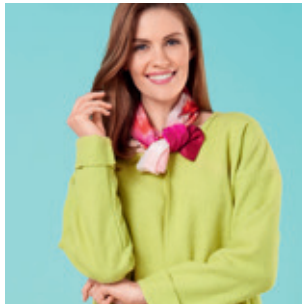

Diagram is drawn
for the small size

Shoulder

BACK NECKLINE GUIDE

Centre back



*Washed Wool
Tunic*

PAGE 84

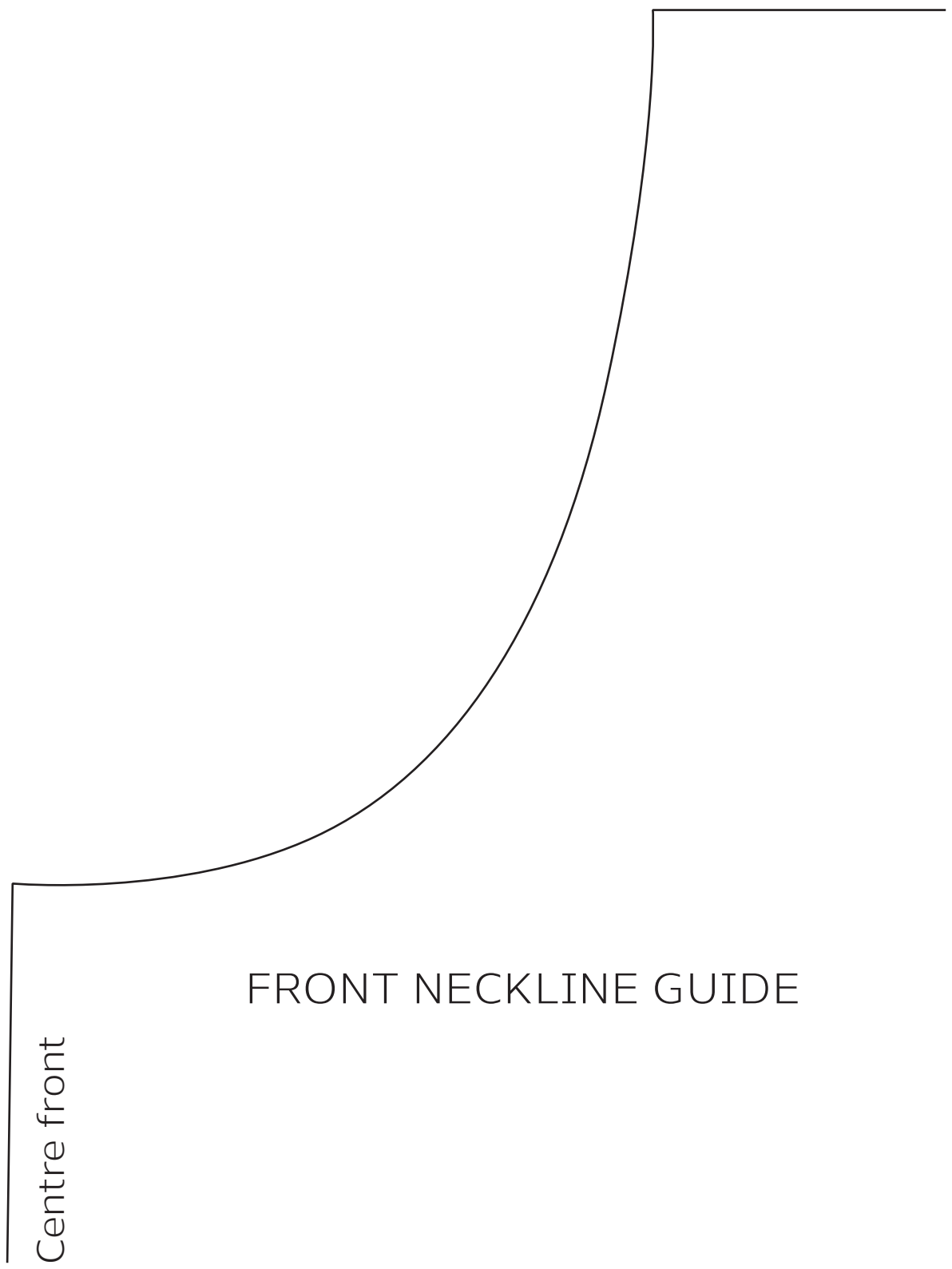

FRONT NECKLINE GUIDE

Centre front



*Embroidered
Blouse*

PAGE 86

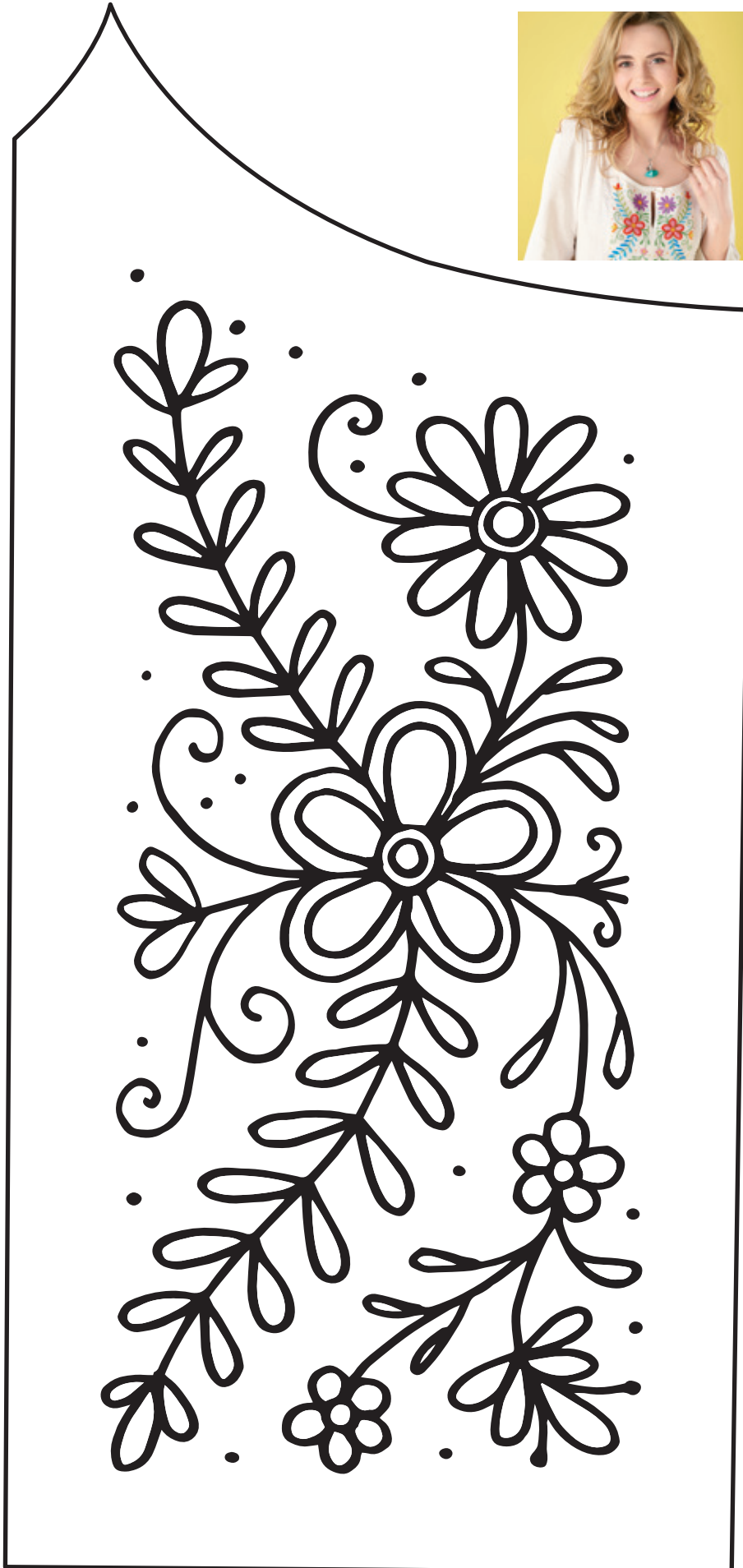





Wrap Front Blouse

PAGE 88

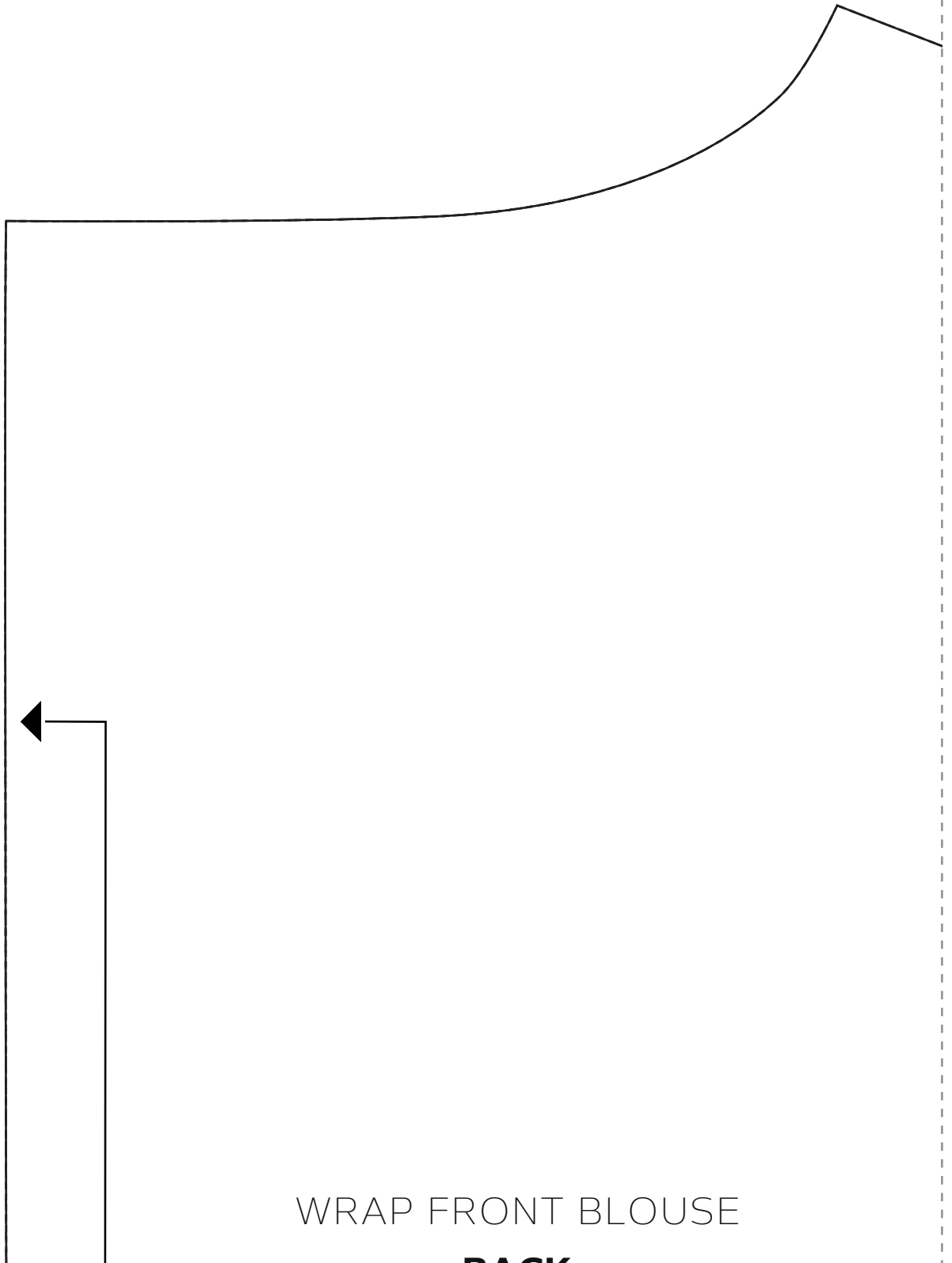

WRAP FRONT BLOUSE

BACK

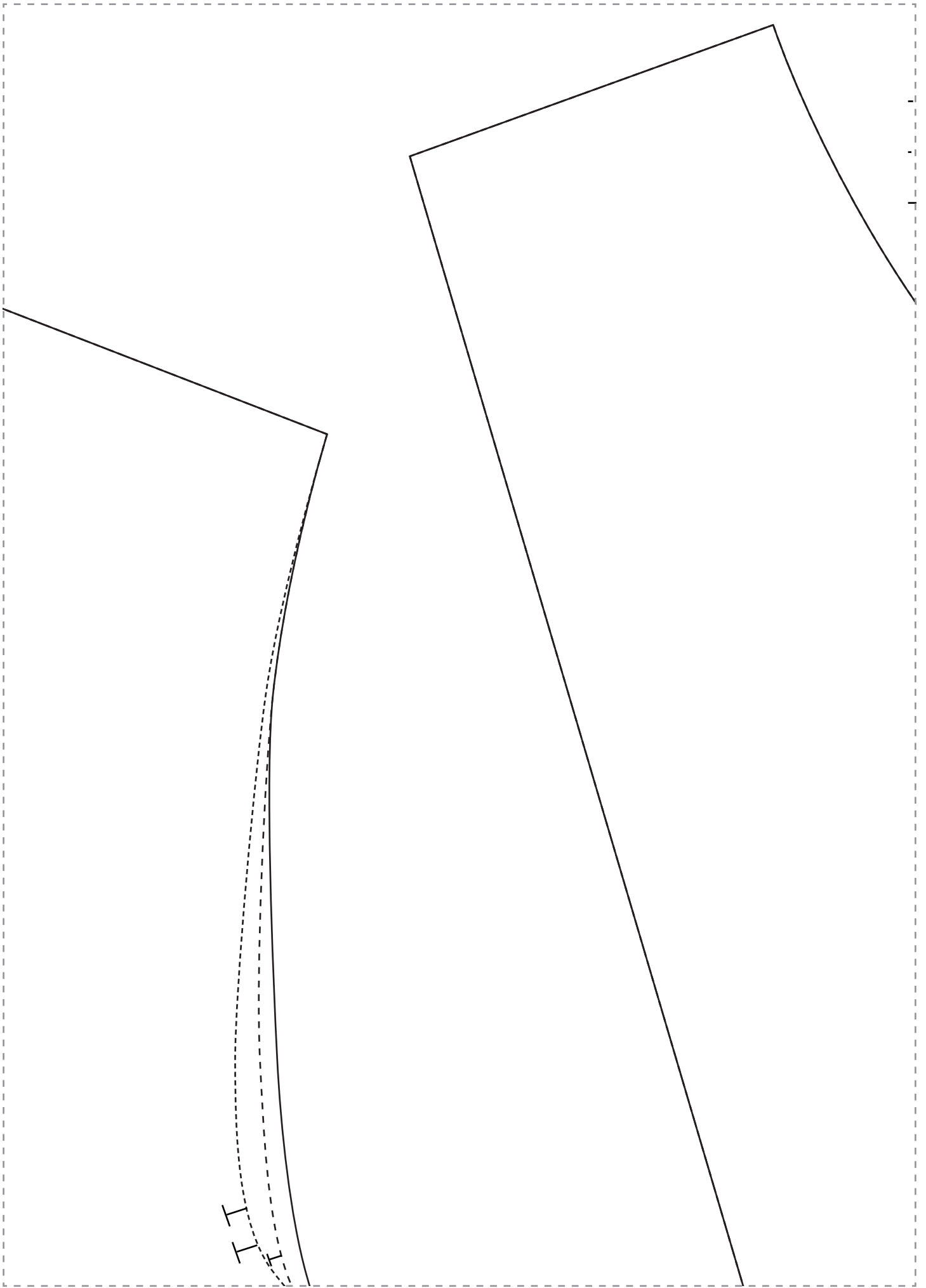

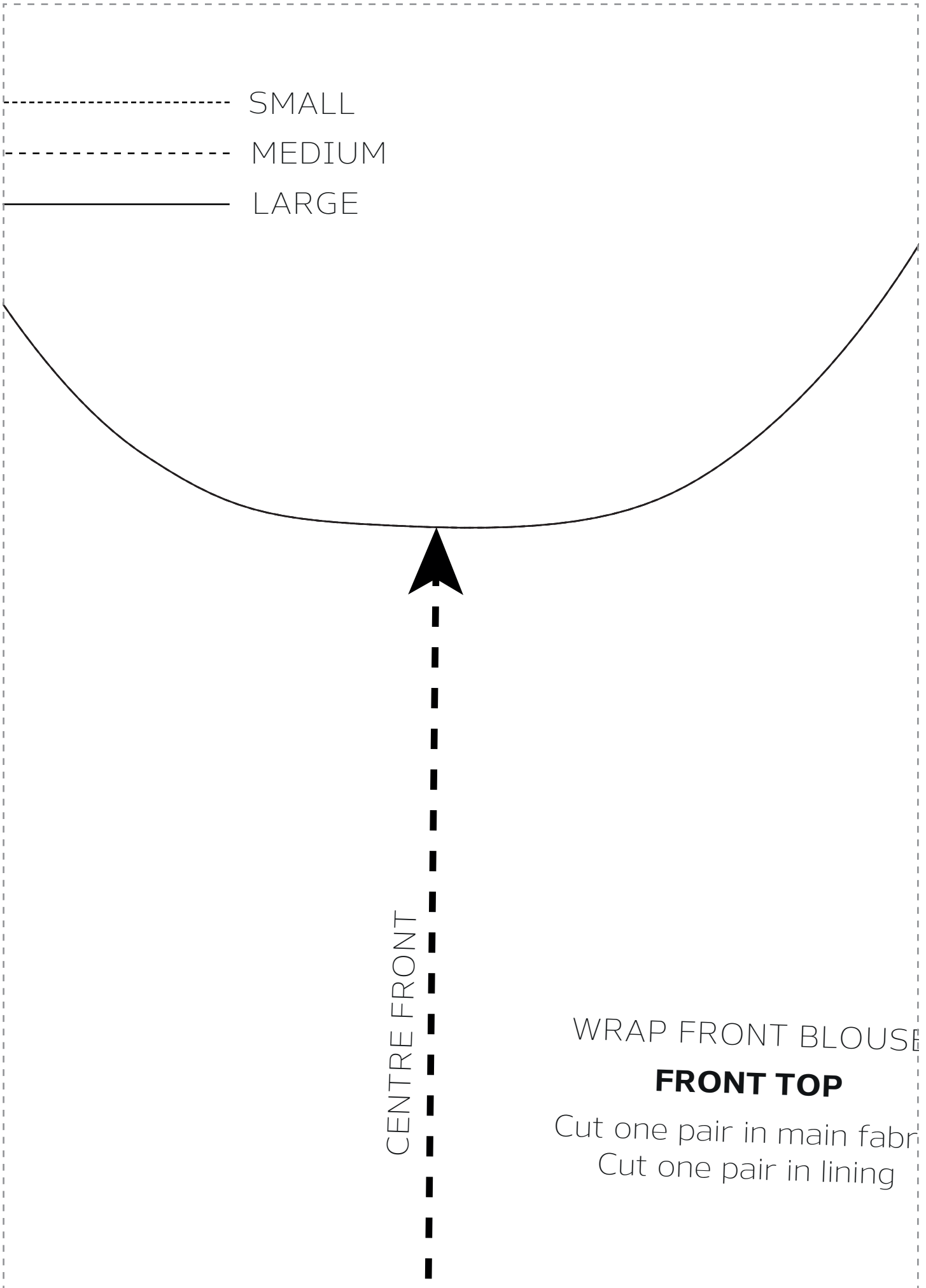

SMALL

MEDIUM

LARGE

CENTRE FRONT

WRAP FRONT BLOUSE

FRONT TOP

Cut one pair in main fabric
Cut one pair in lining

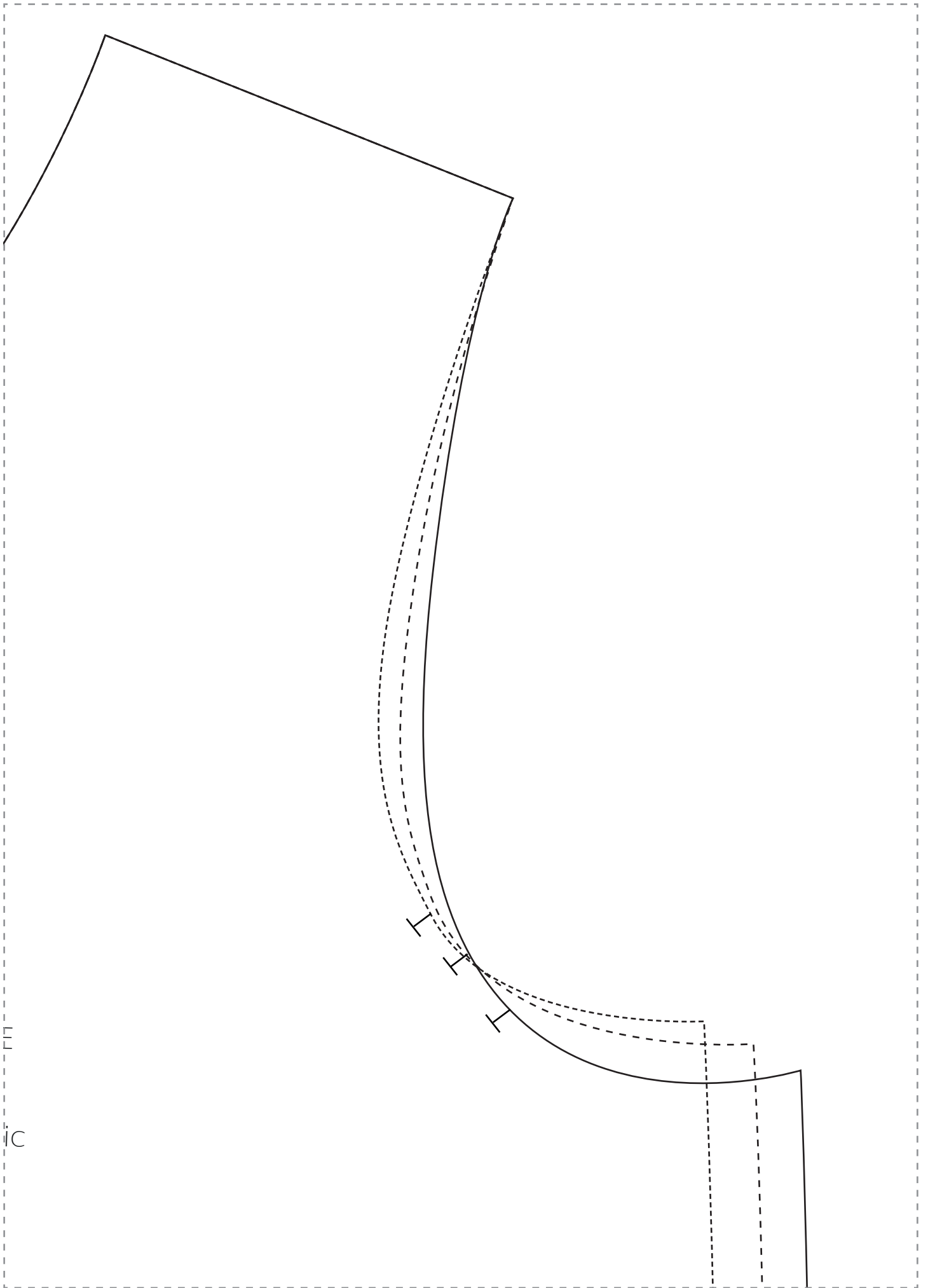

235

BACK

Cut one on fold

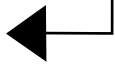

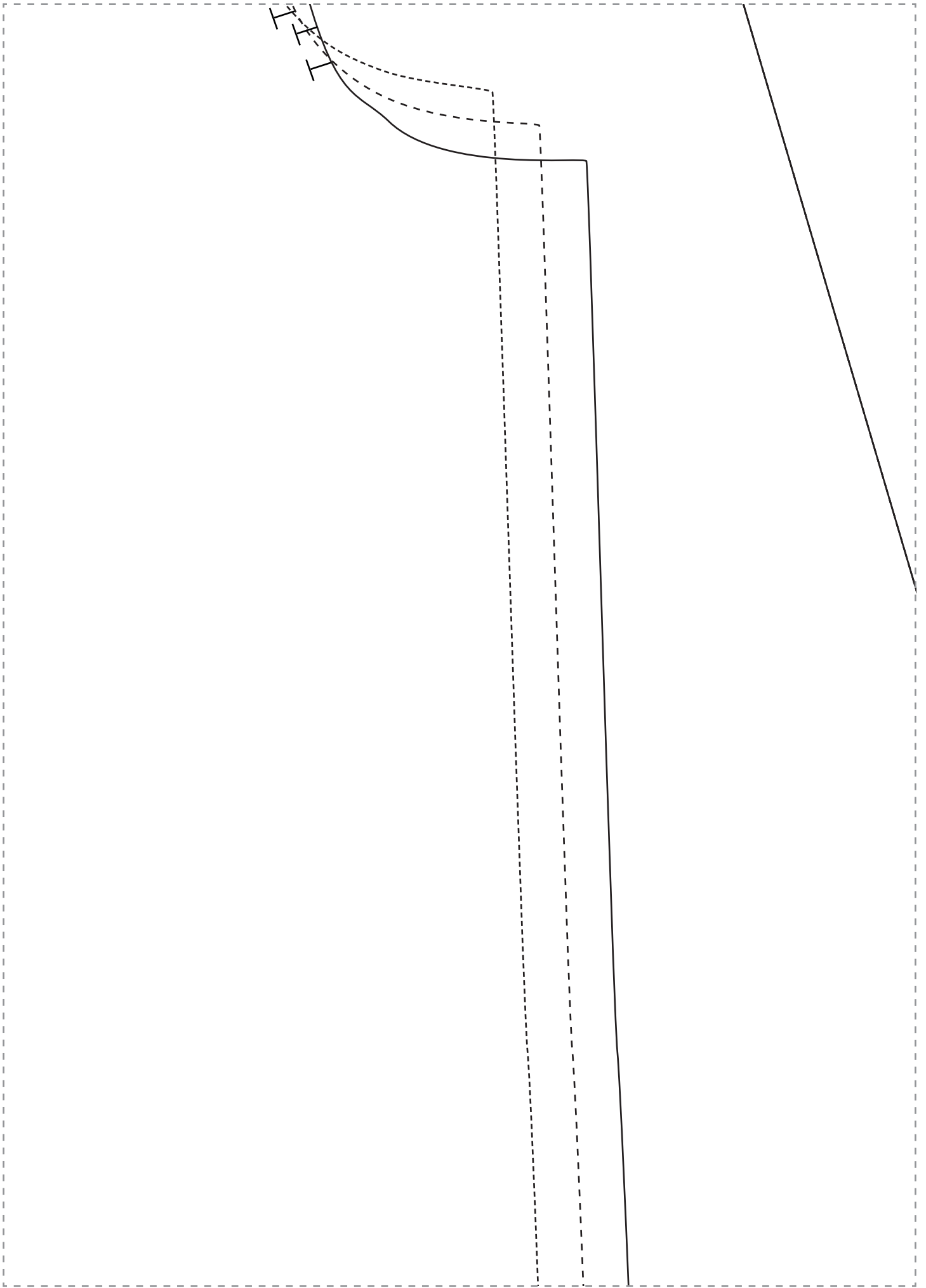

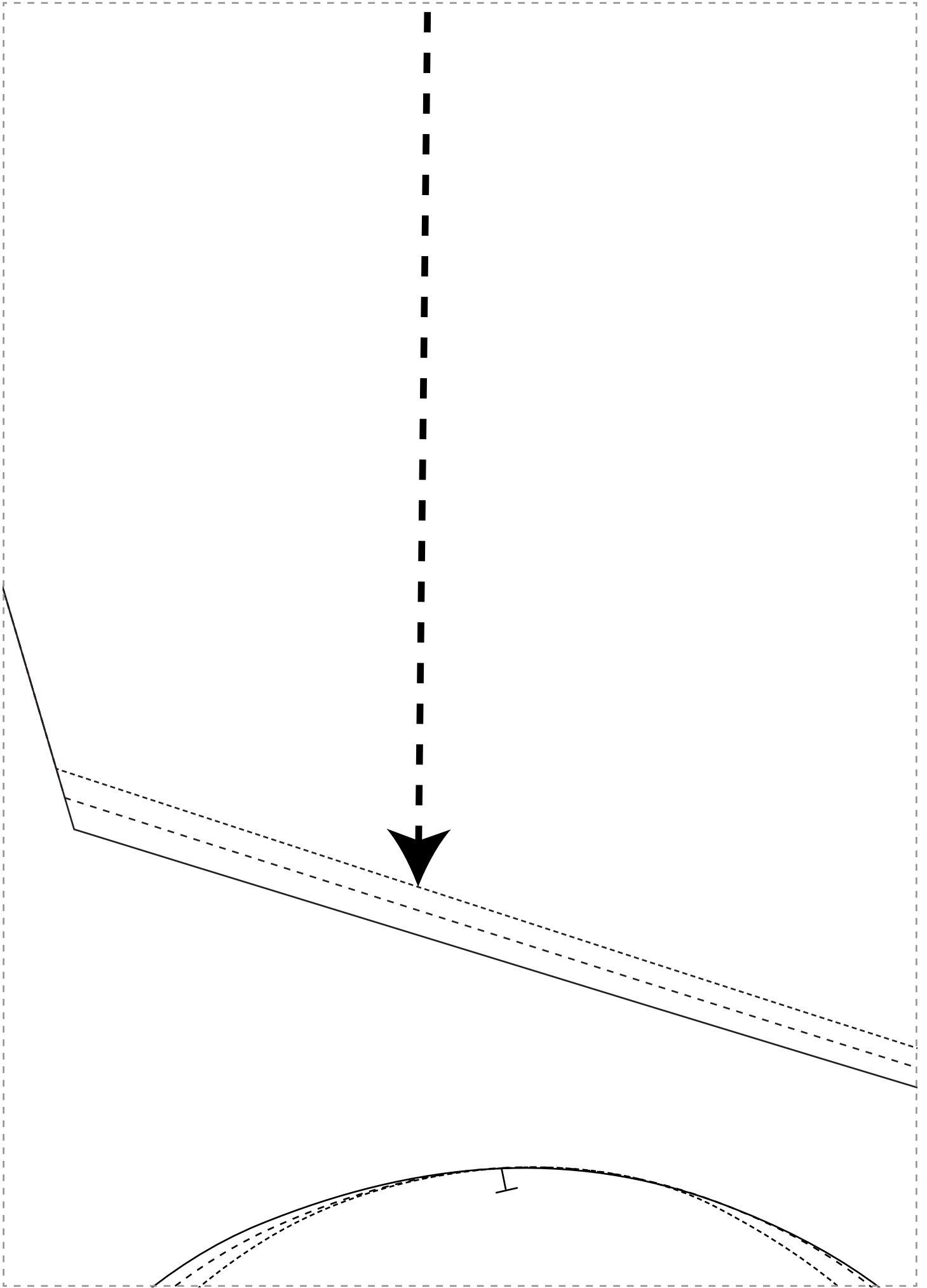

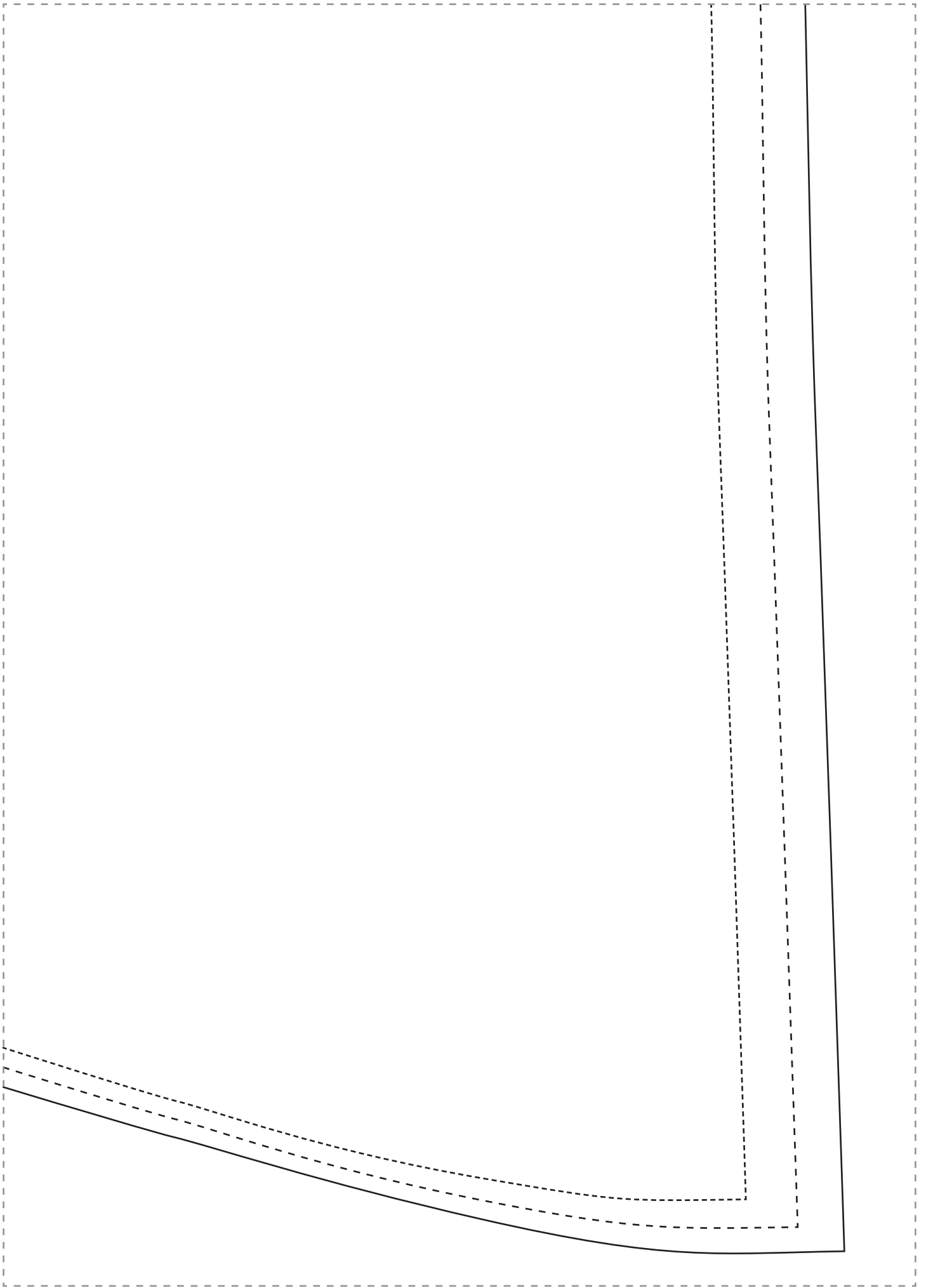

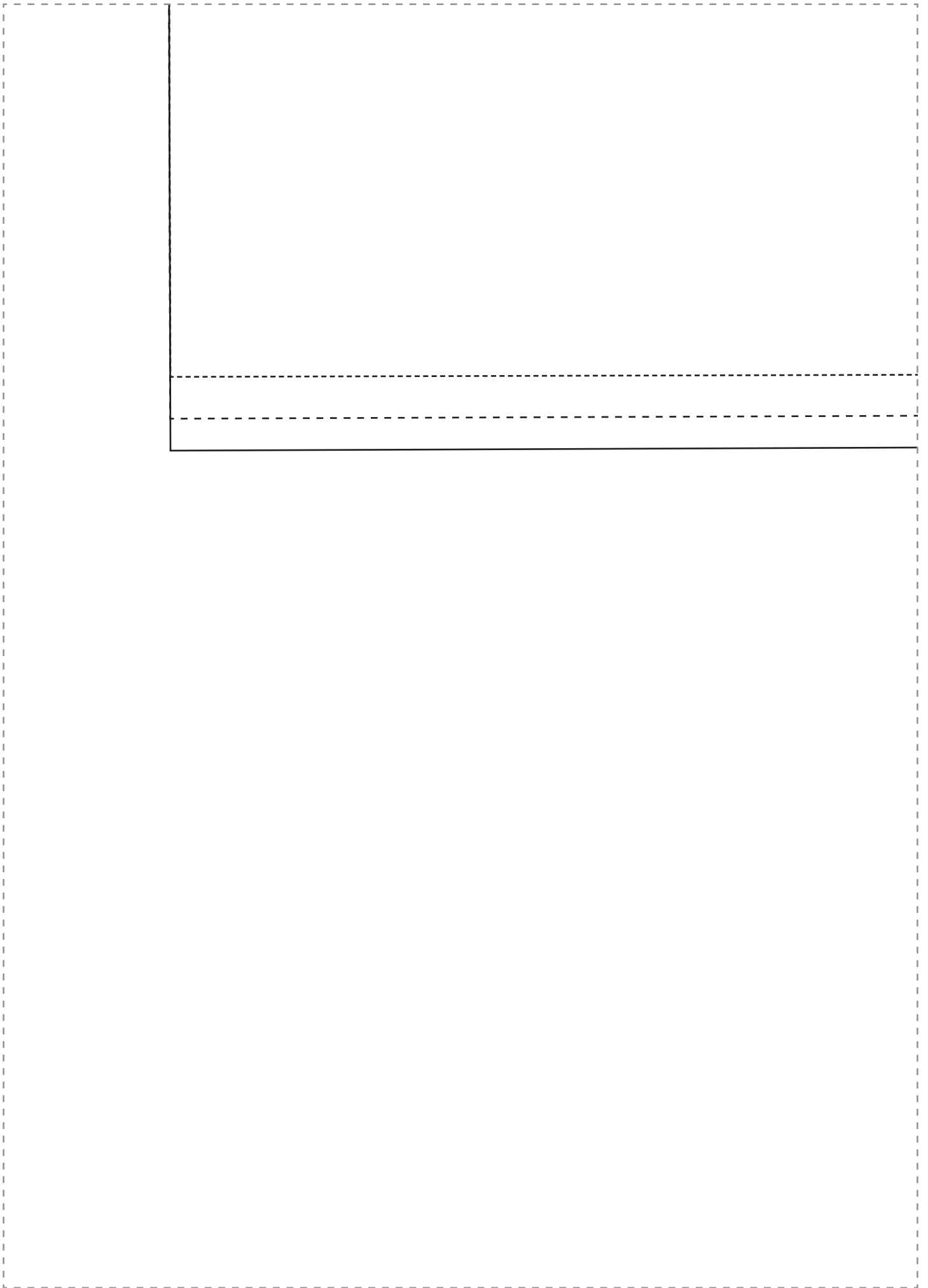

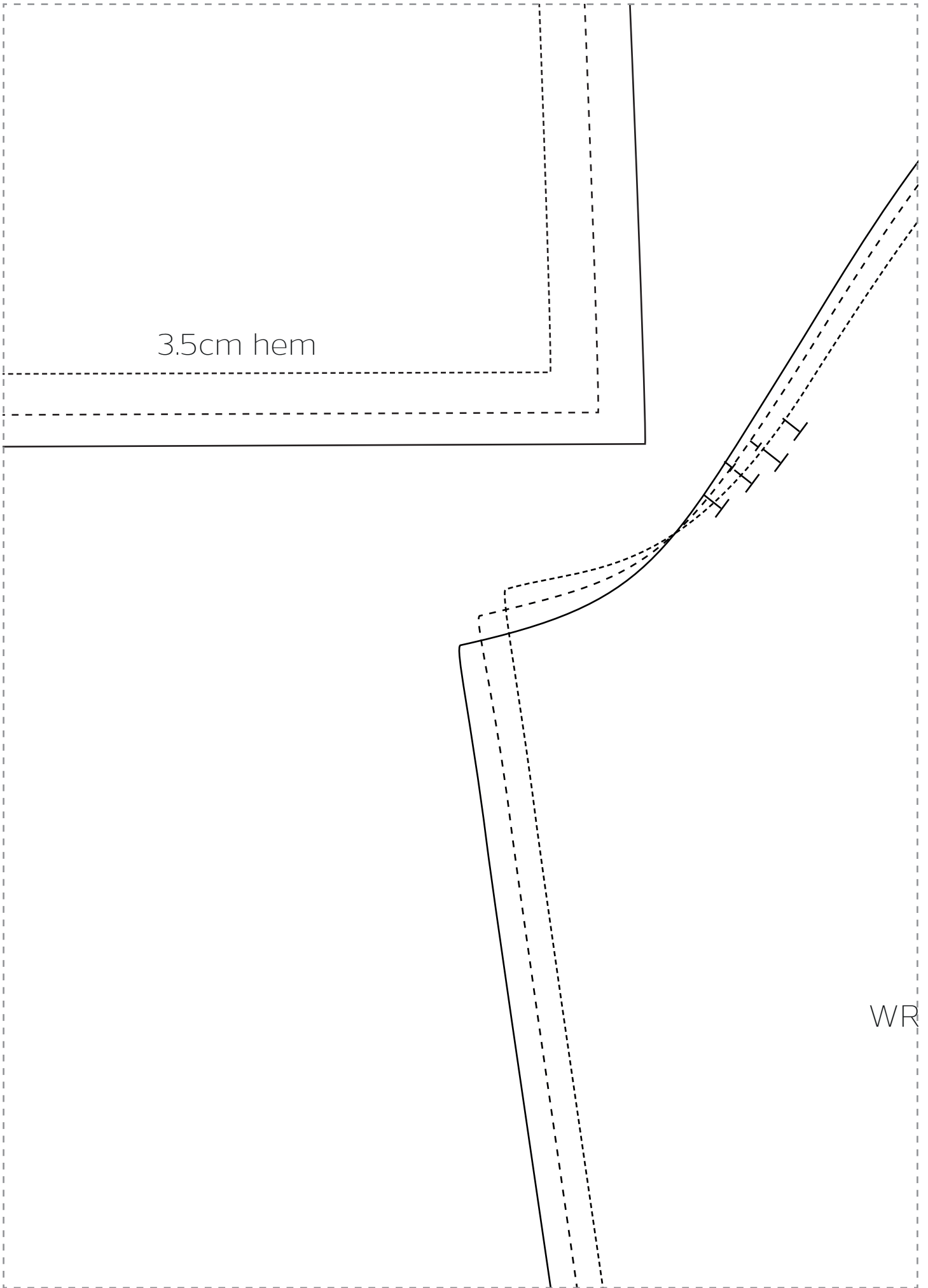

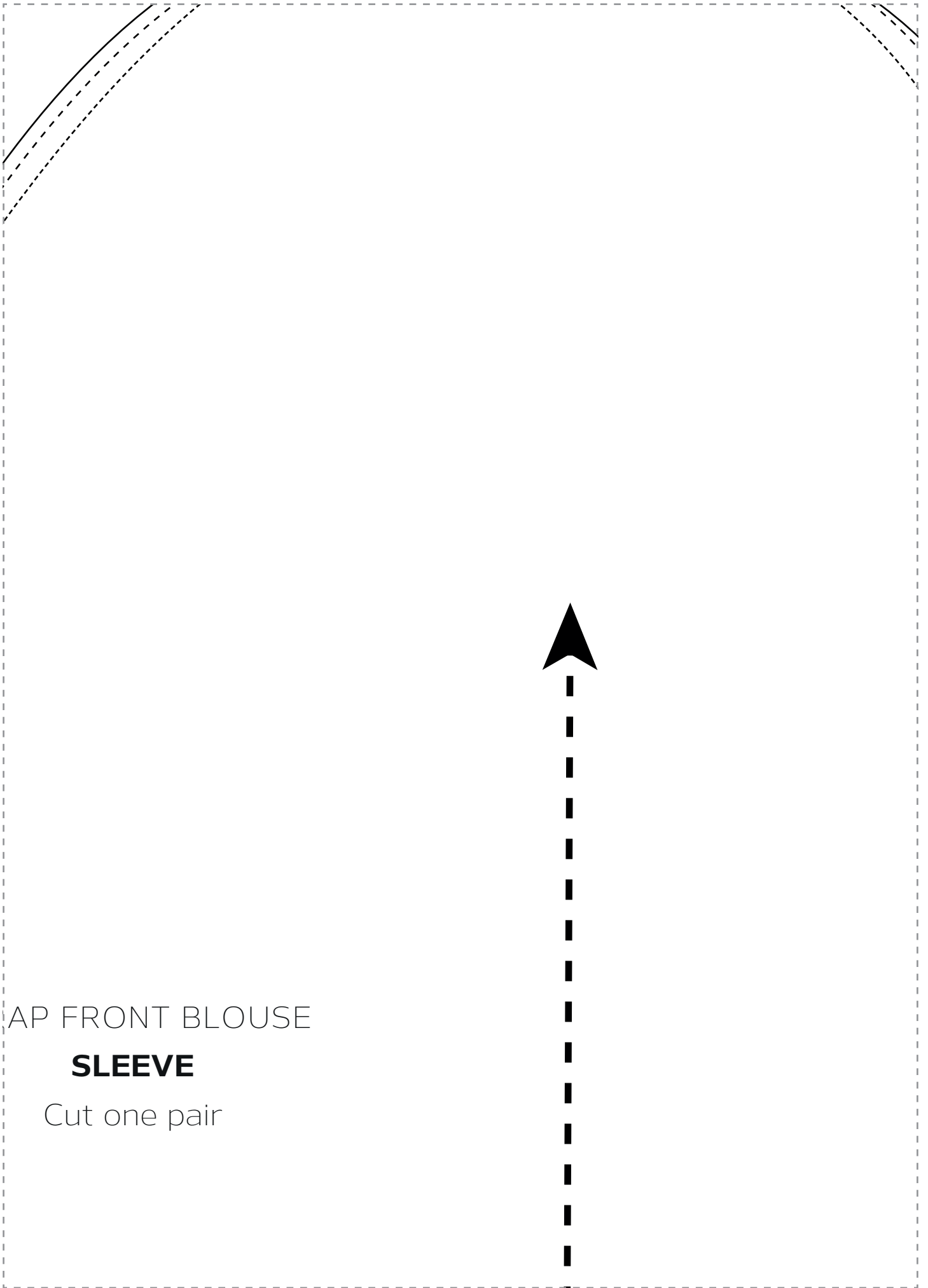

AP FRONT BLOUSE

SLEEVE

Cut one pair

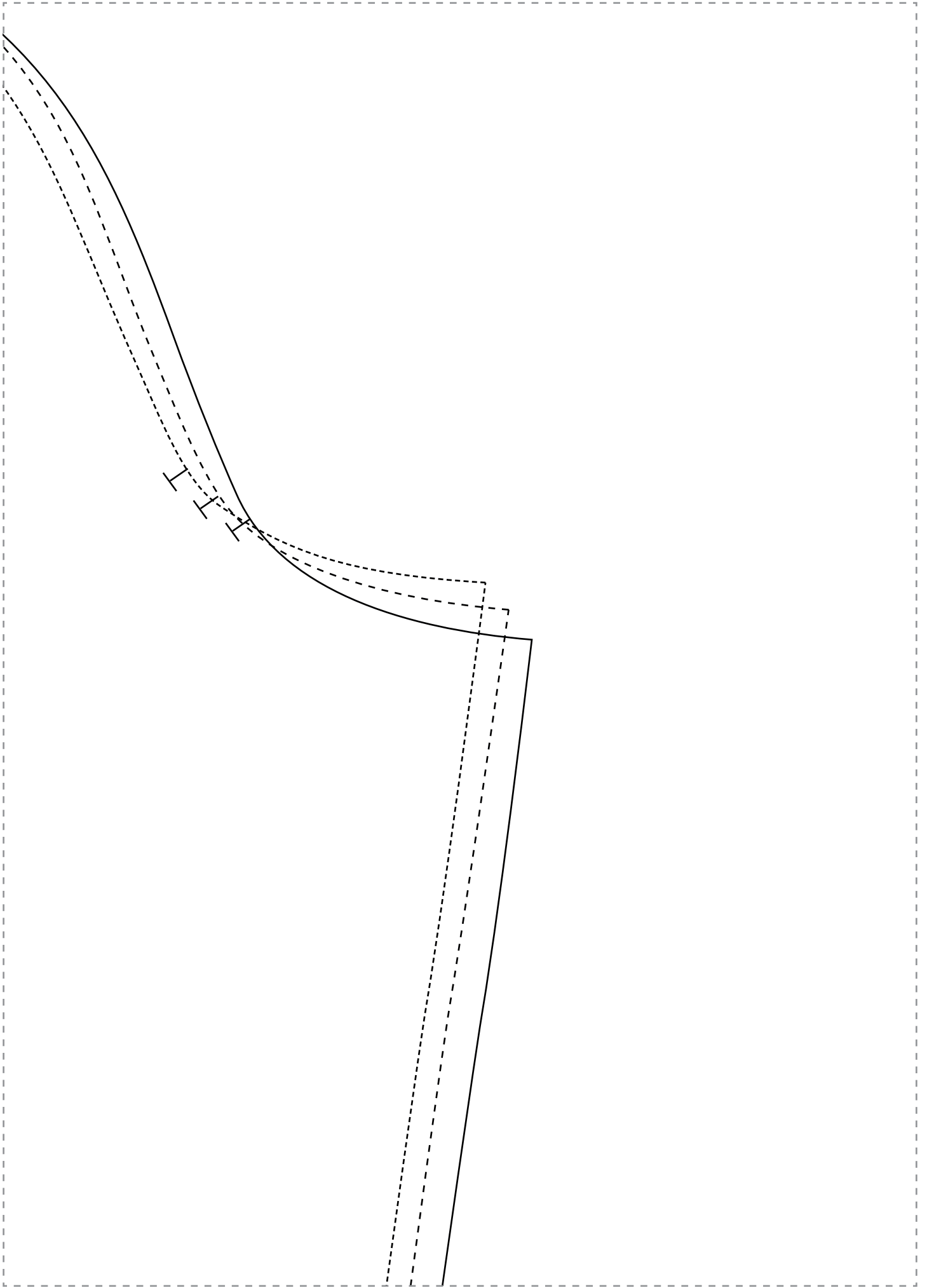

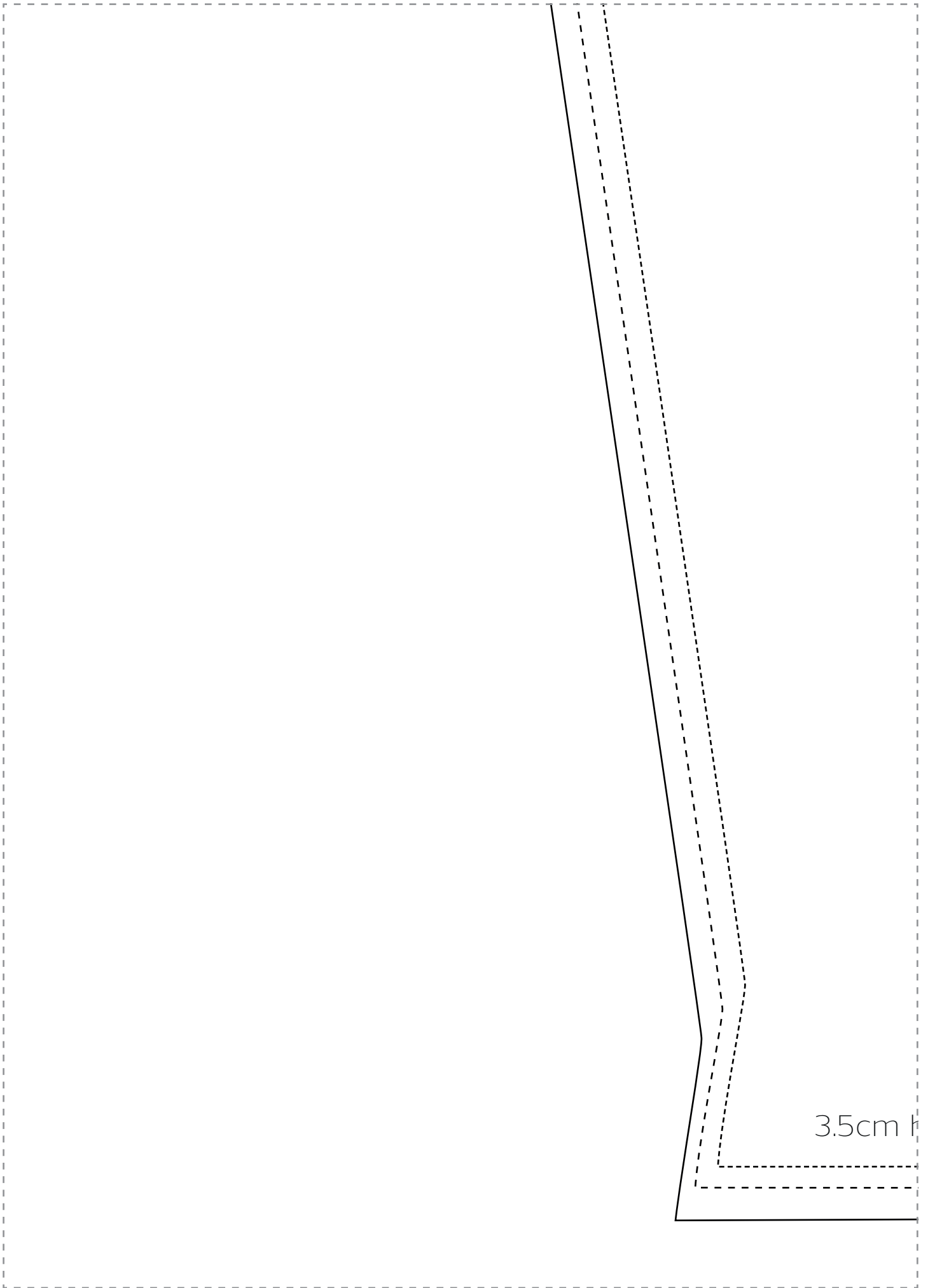

3.5cm

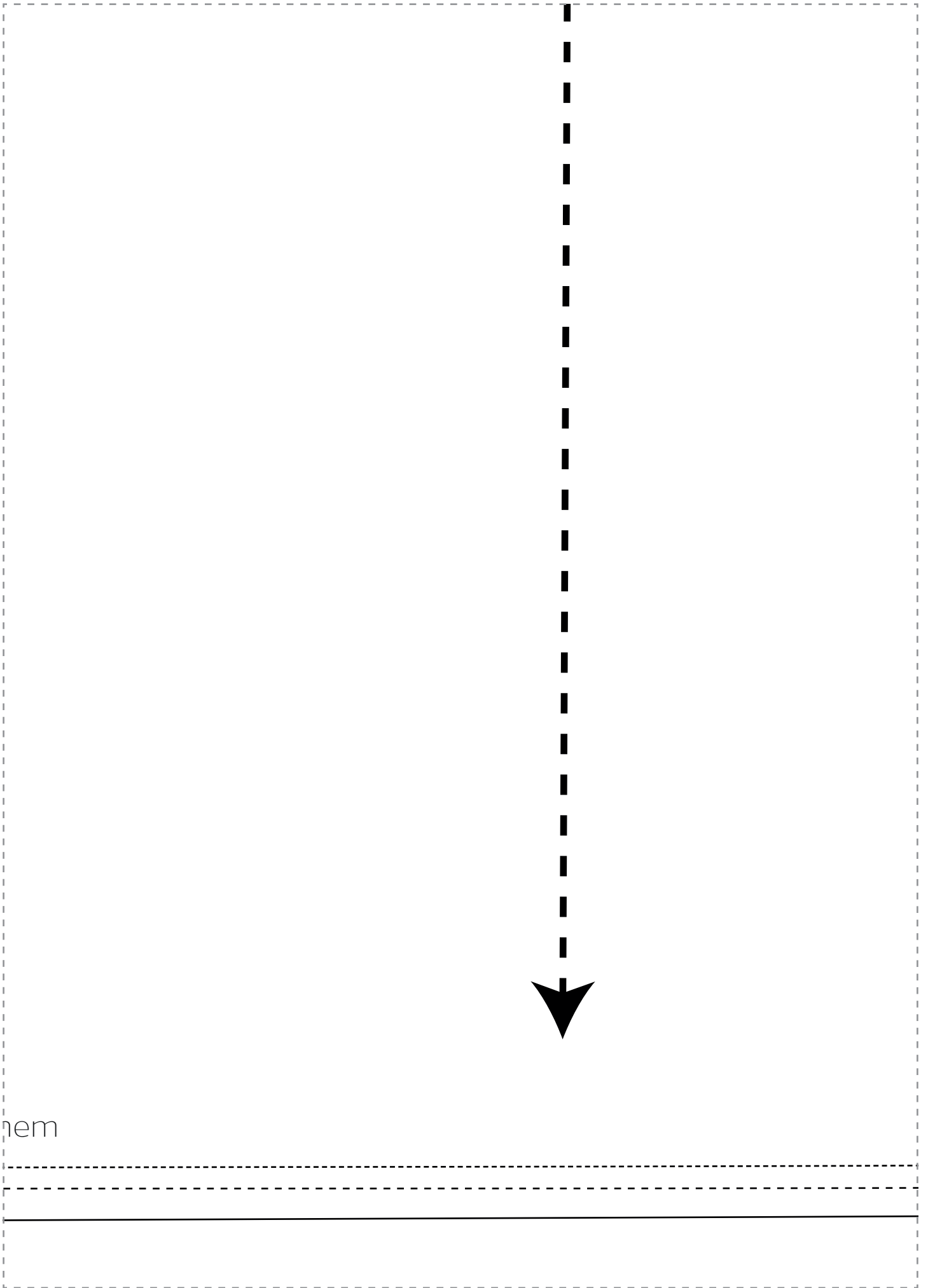

hem

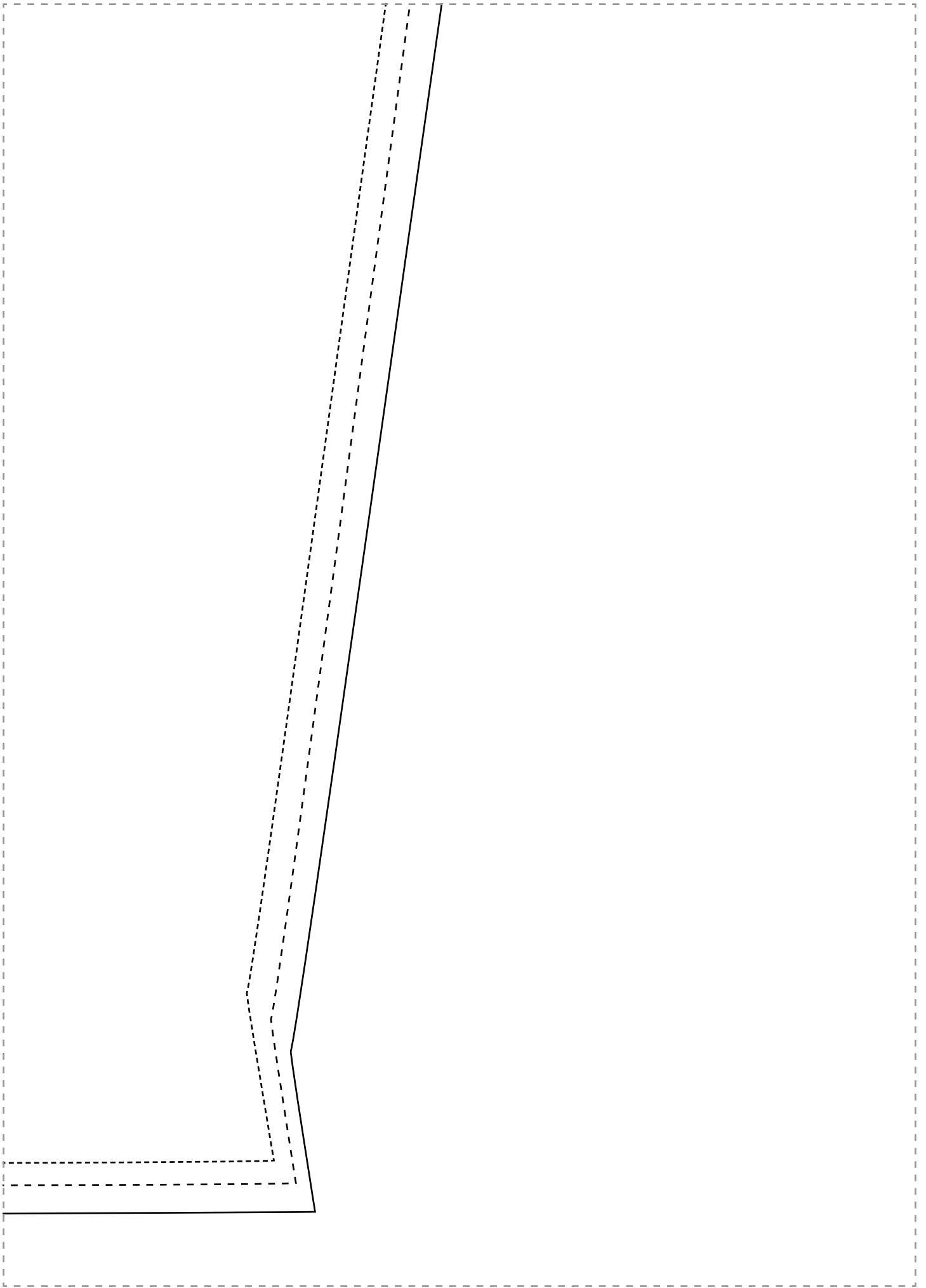



Palazzo Pants

PAGE 90

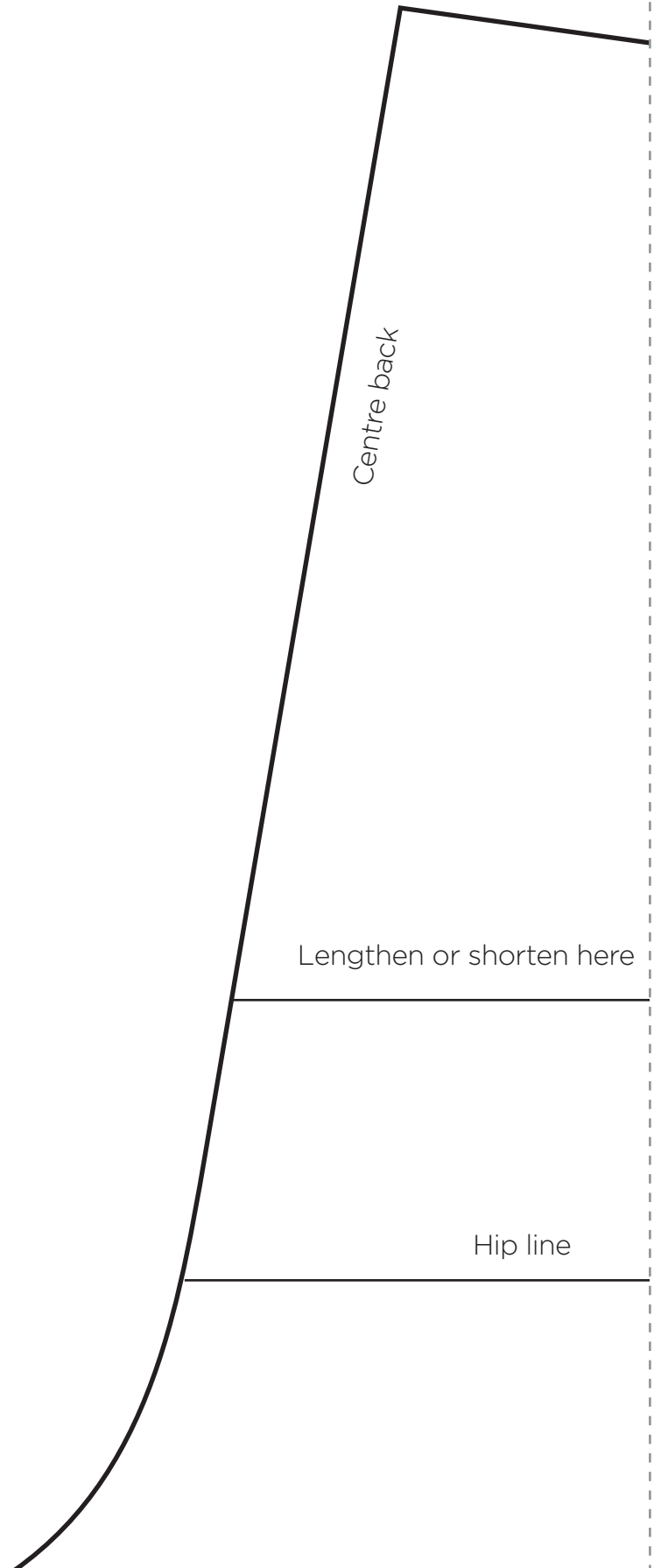

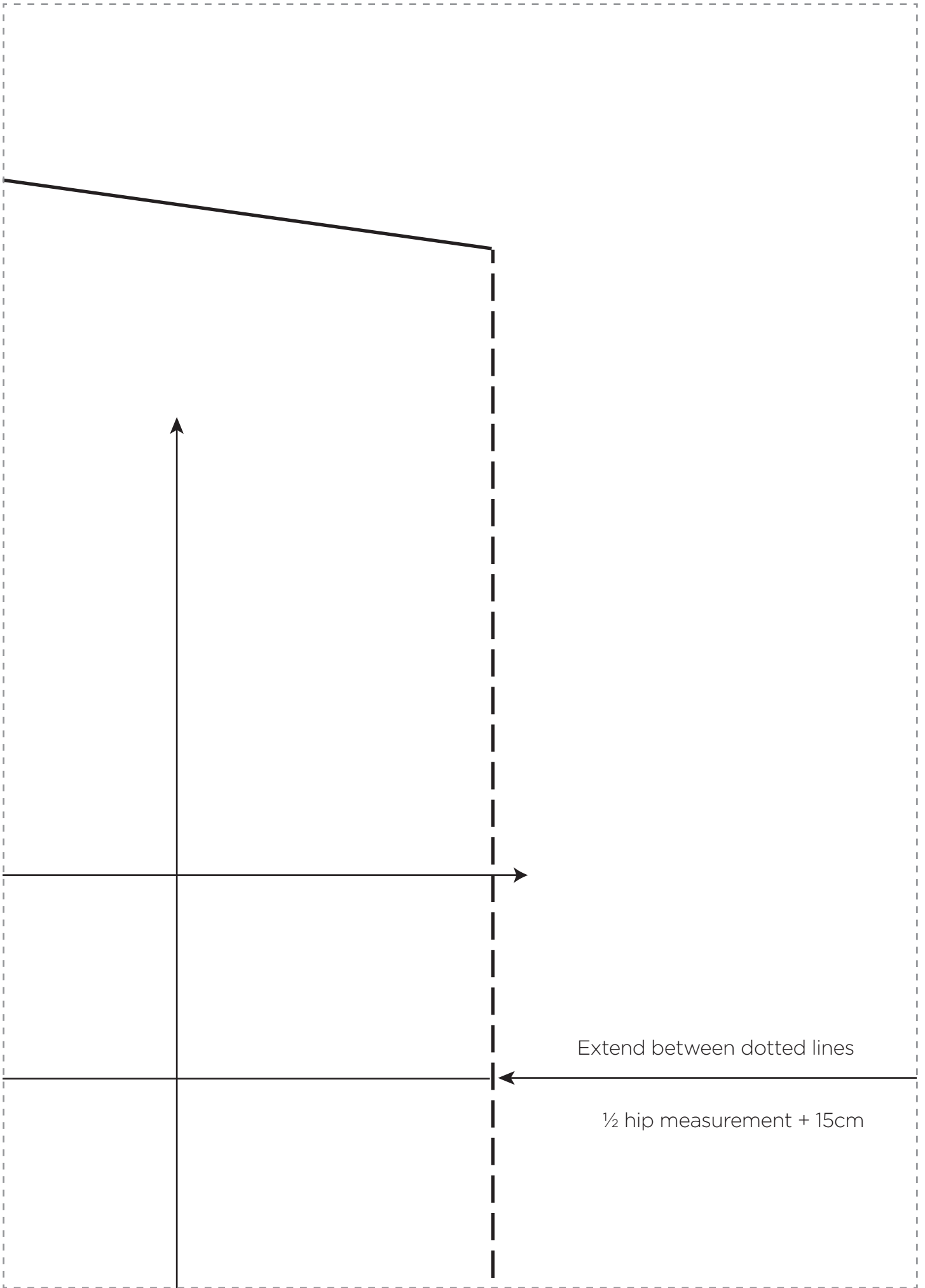

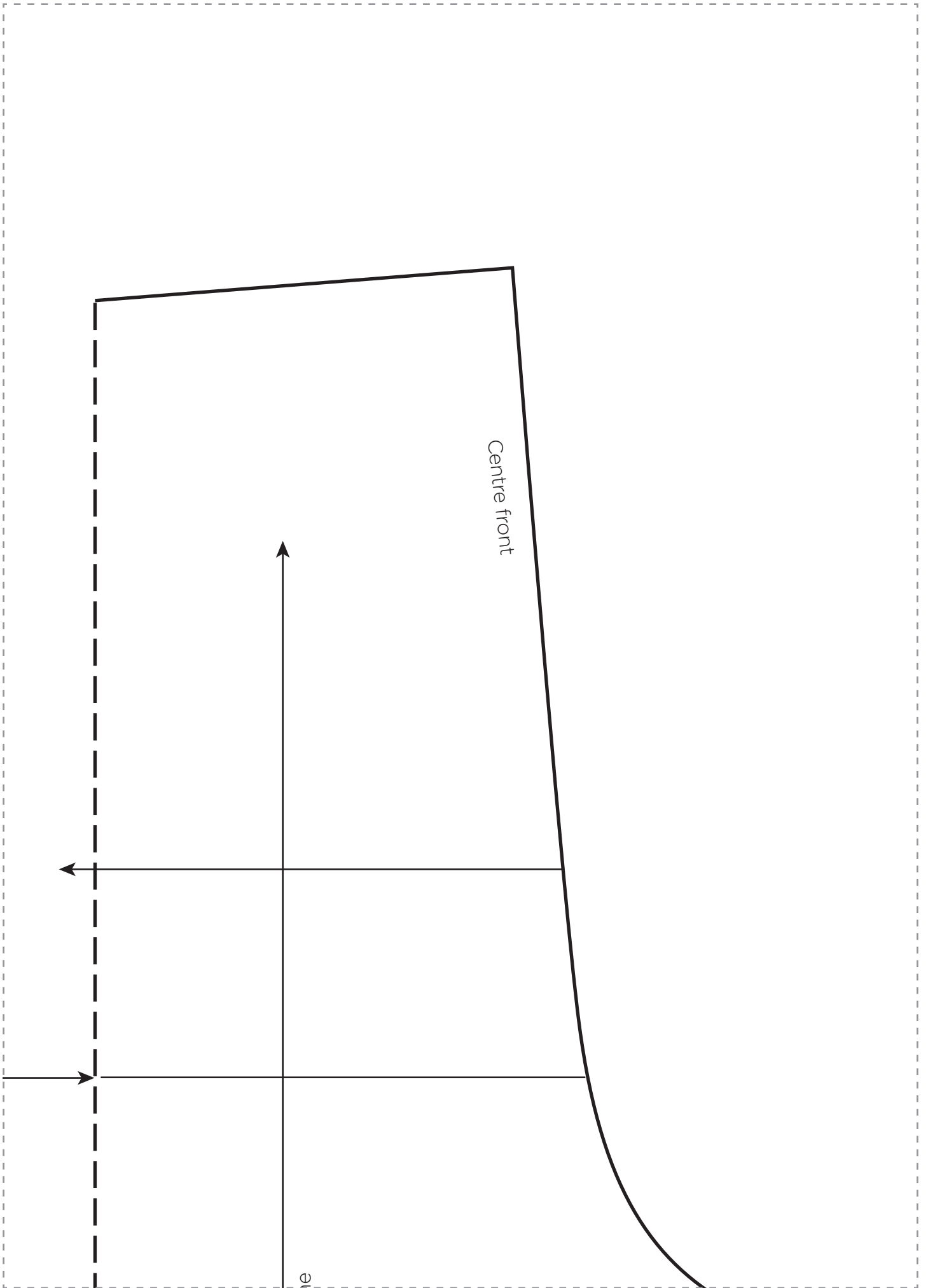

PALAZZO PANTS

Cut one pair

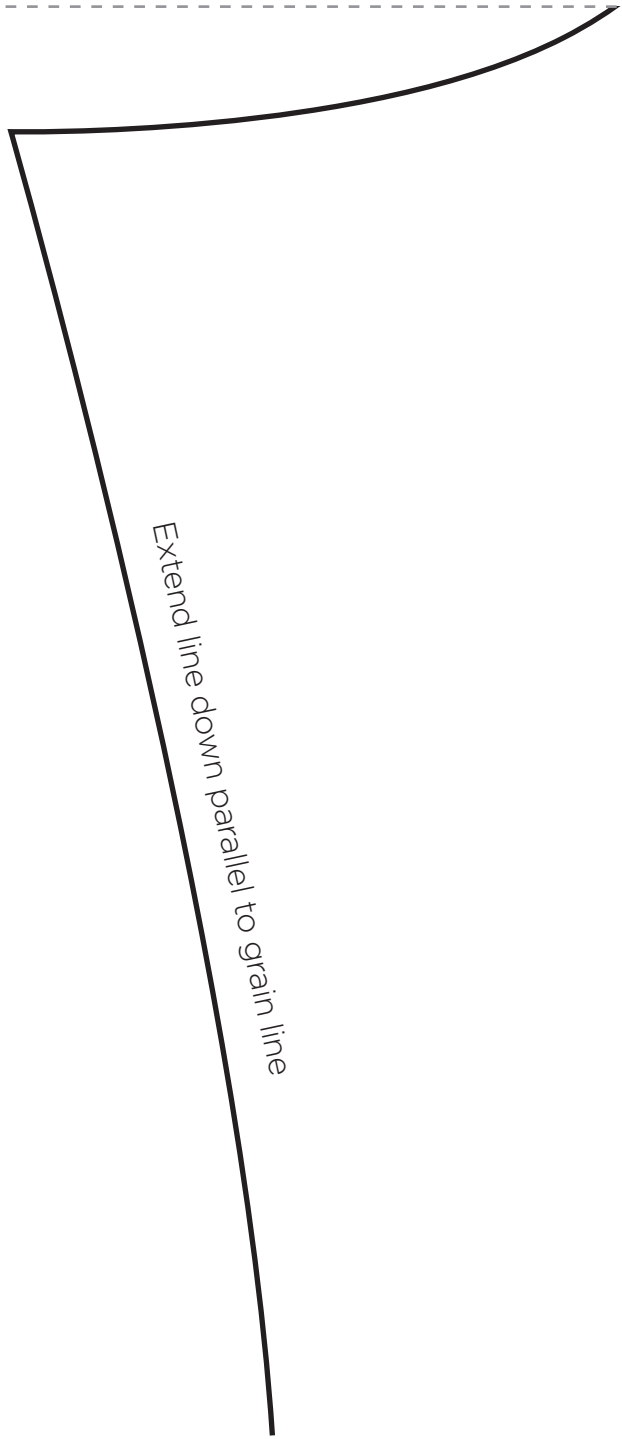

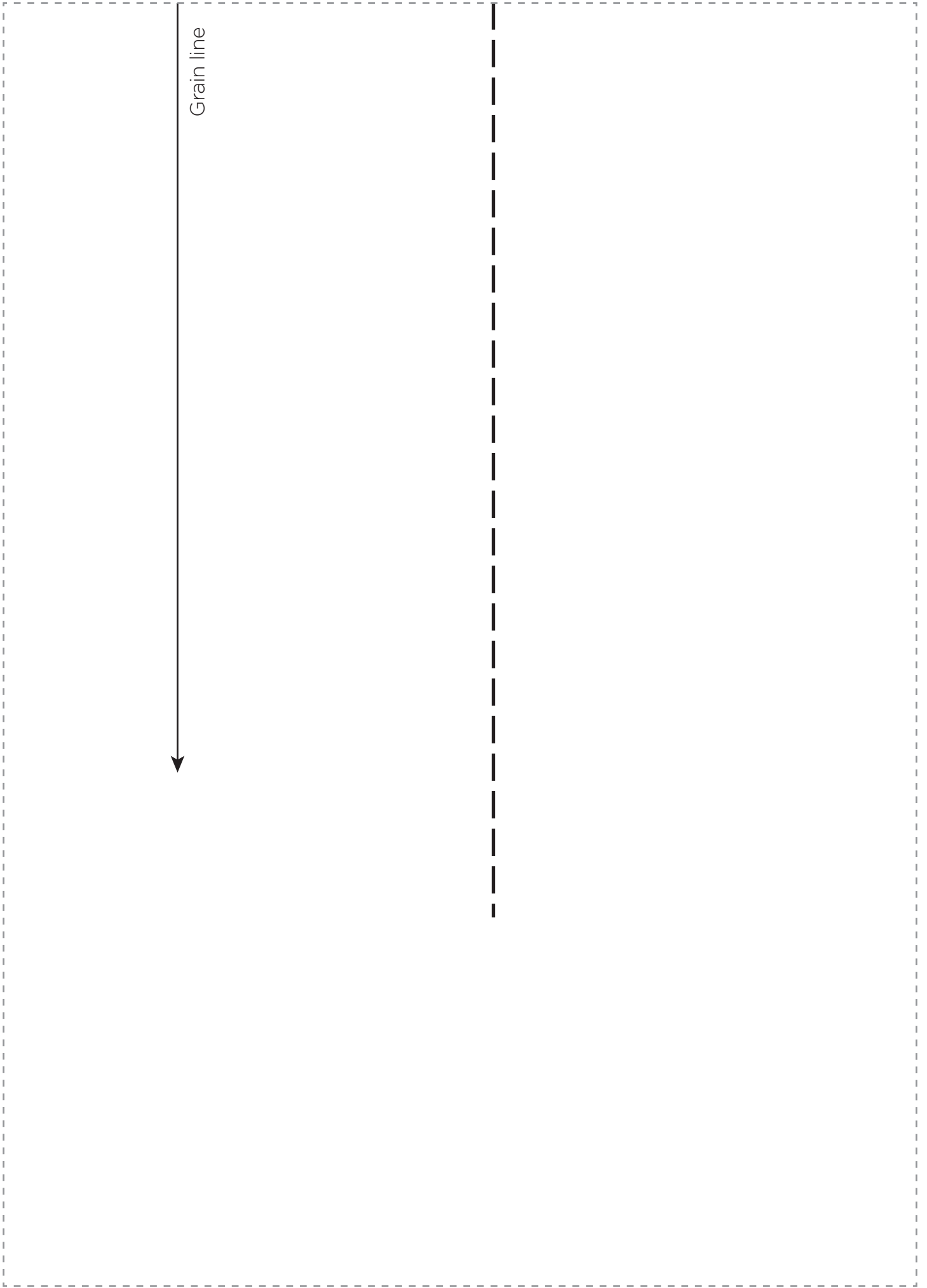

Grain line

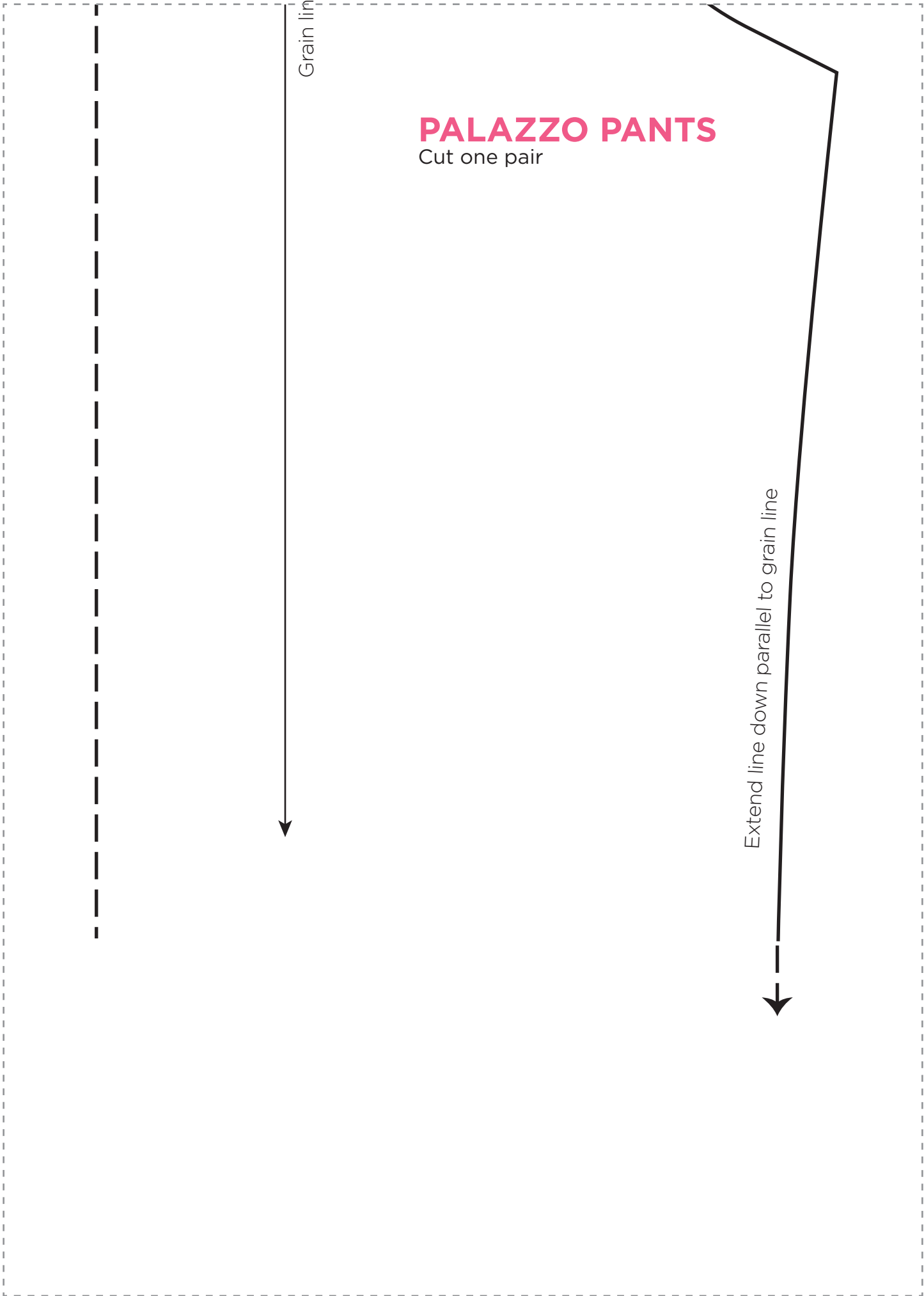

PALAZZO PANTS

Cut one pair

Grain line

Extend line down parallel to grain line



Silky Kimono

PAGE 92

Centr

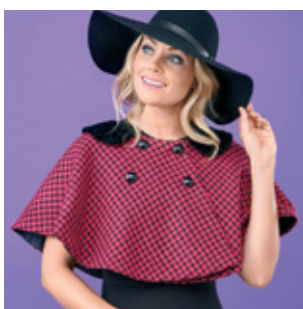

*Classic
Capelet*

PAGE 93

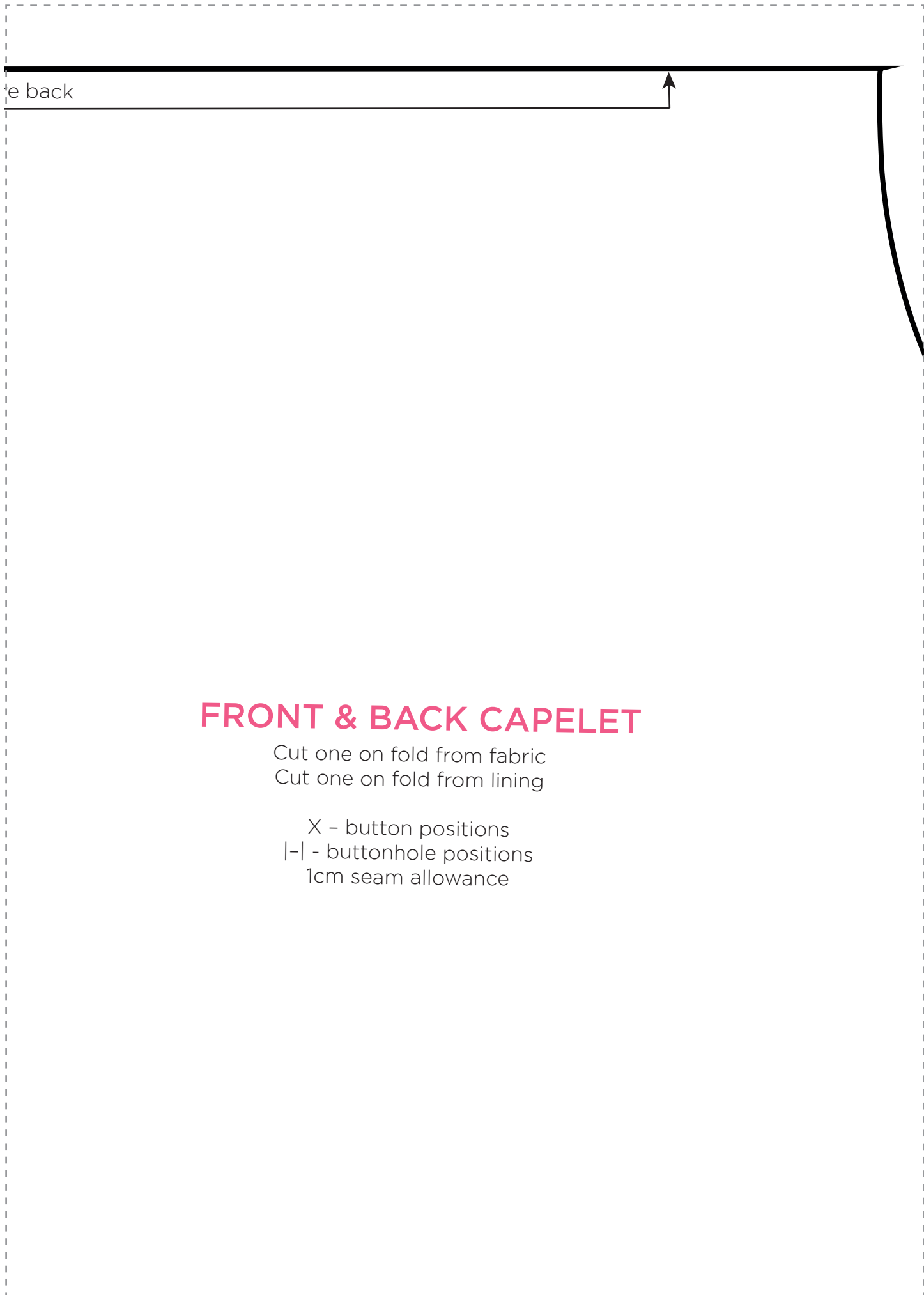

e back

FRONT & BACK CAPELET

Cut one on fold from fabric
Cut one on fold from lining

X - button positions
|-| - buttonhole positions
1cm seam allowance

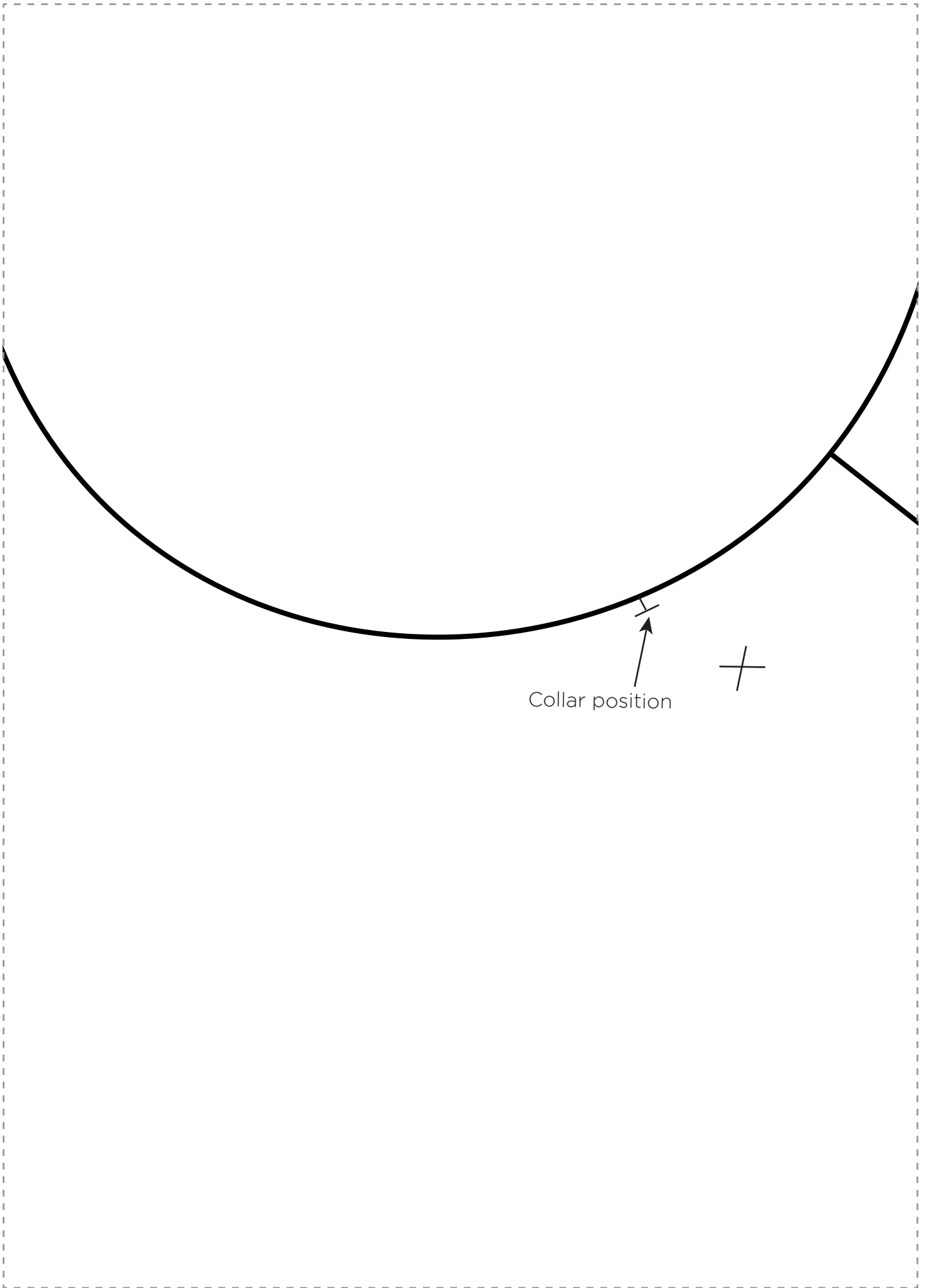

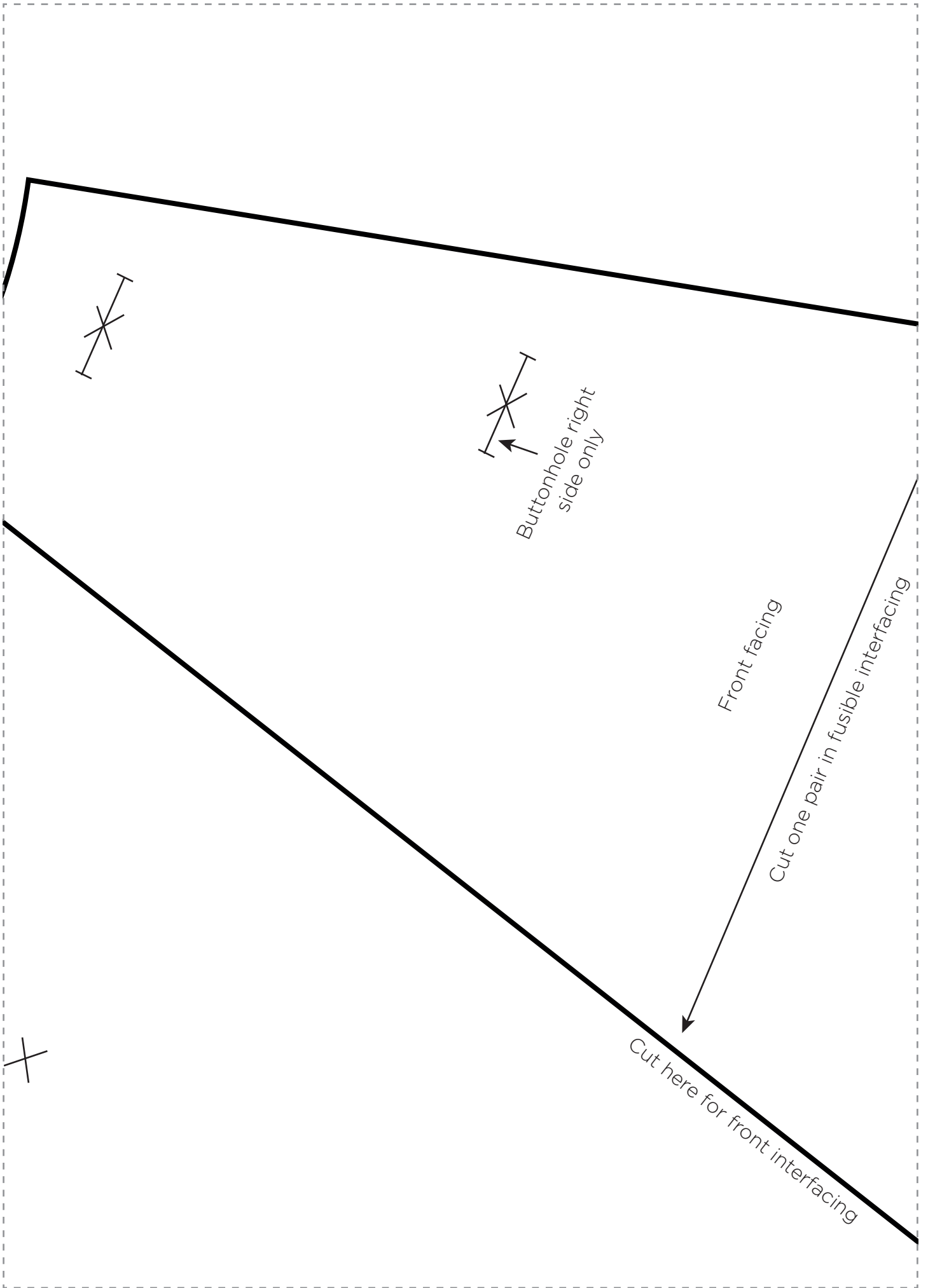

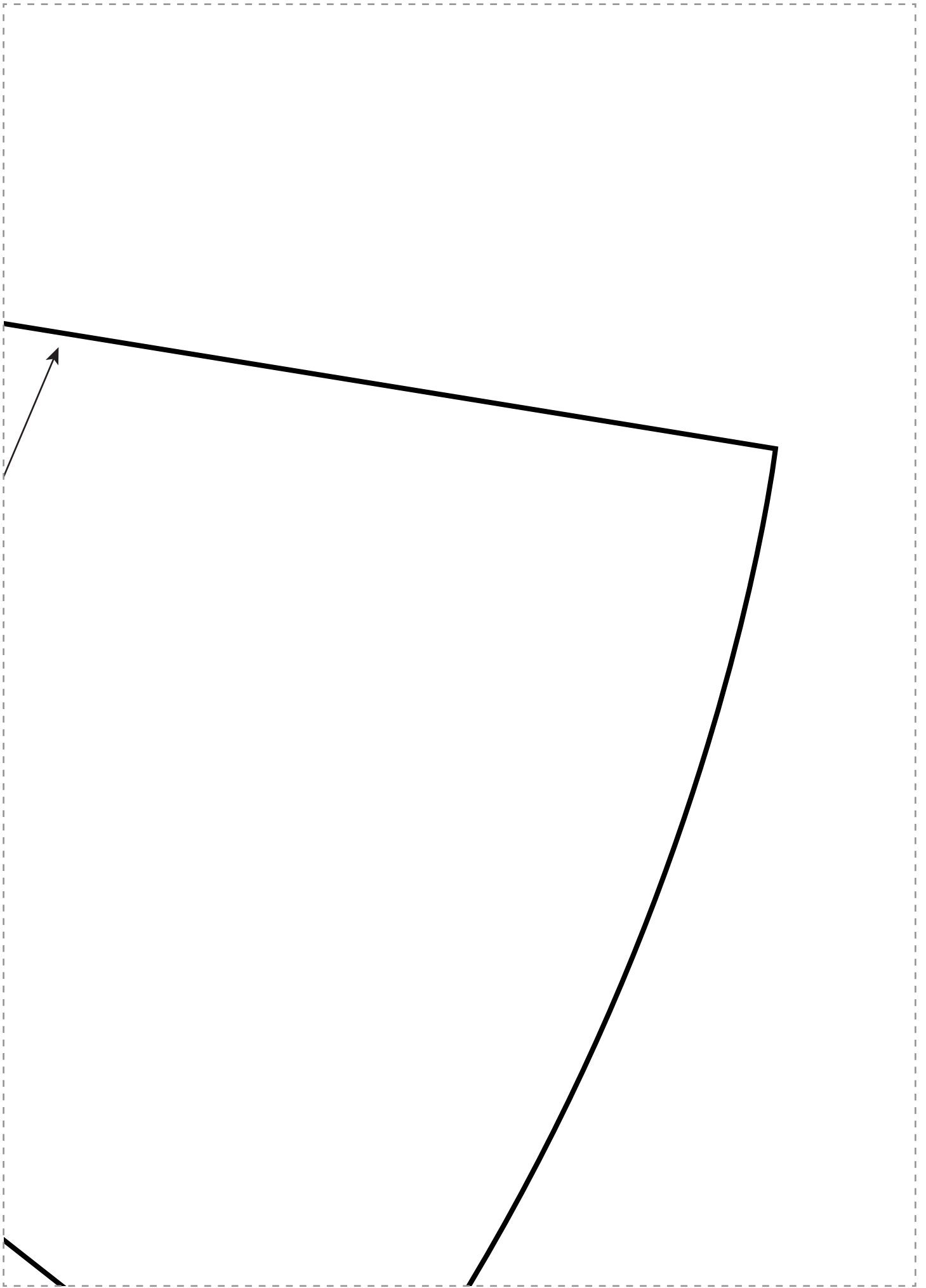

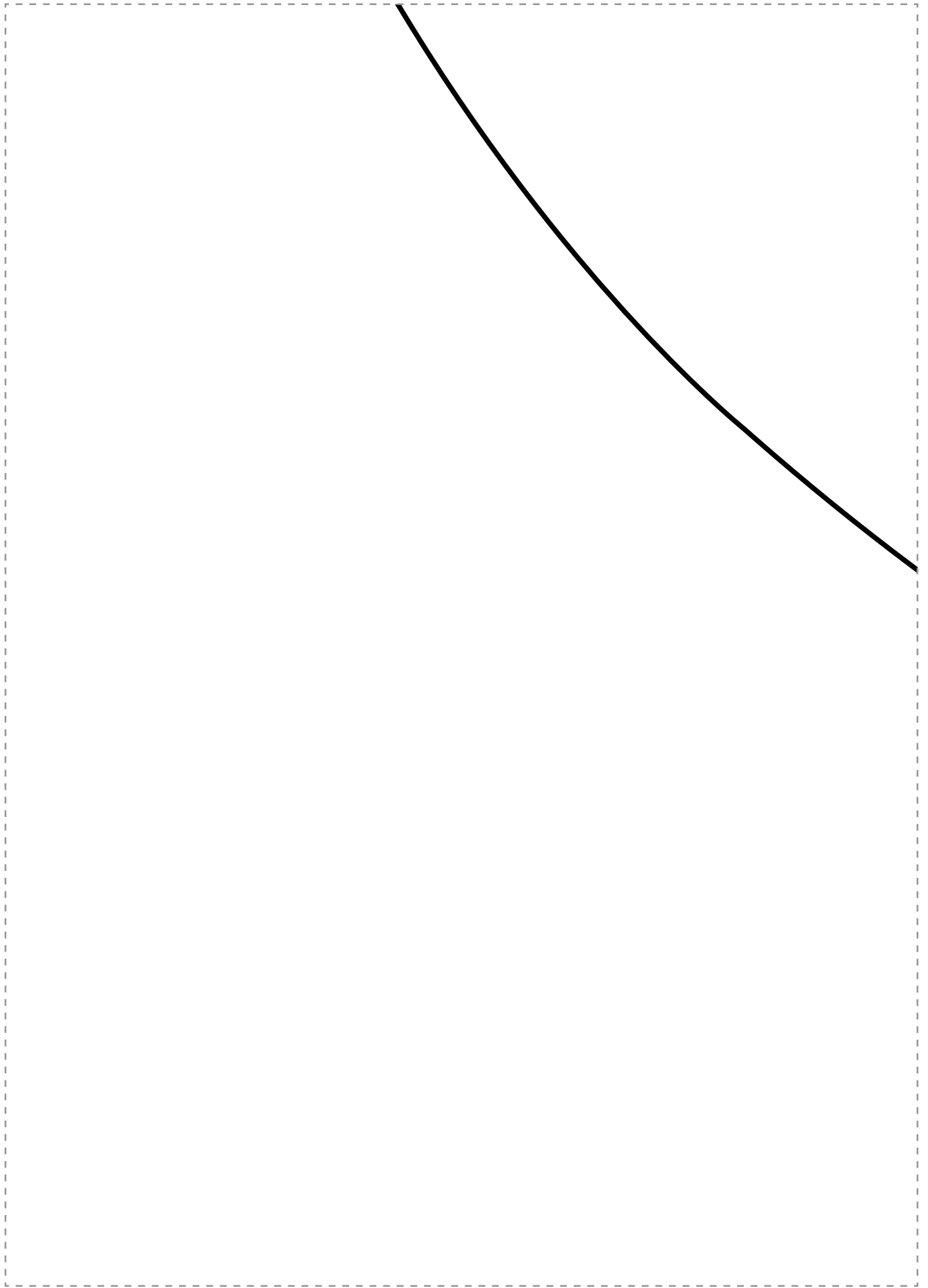

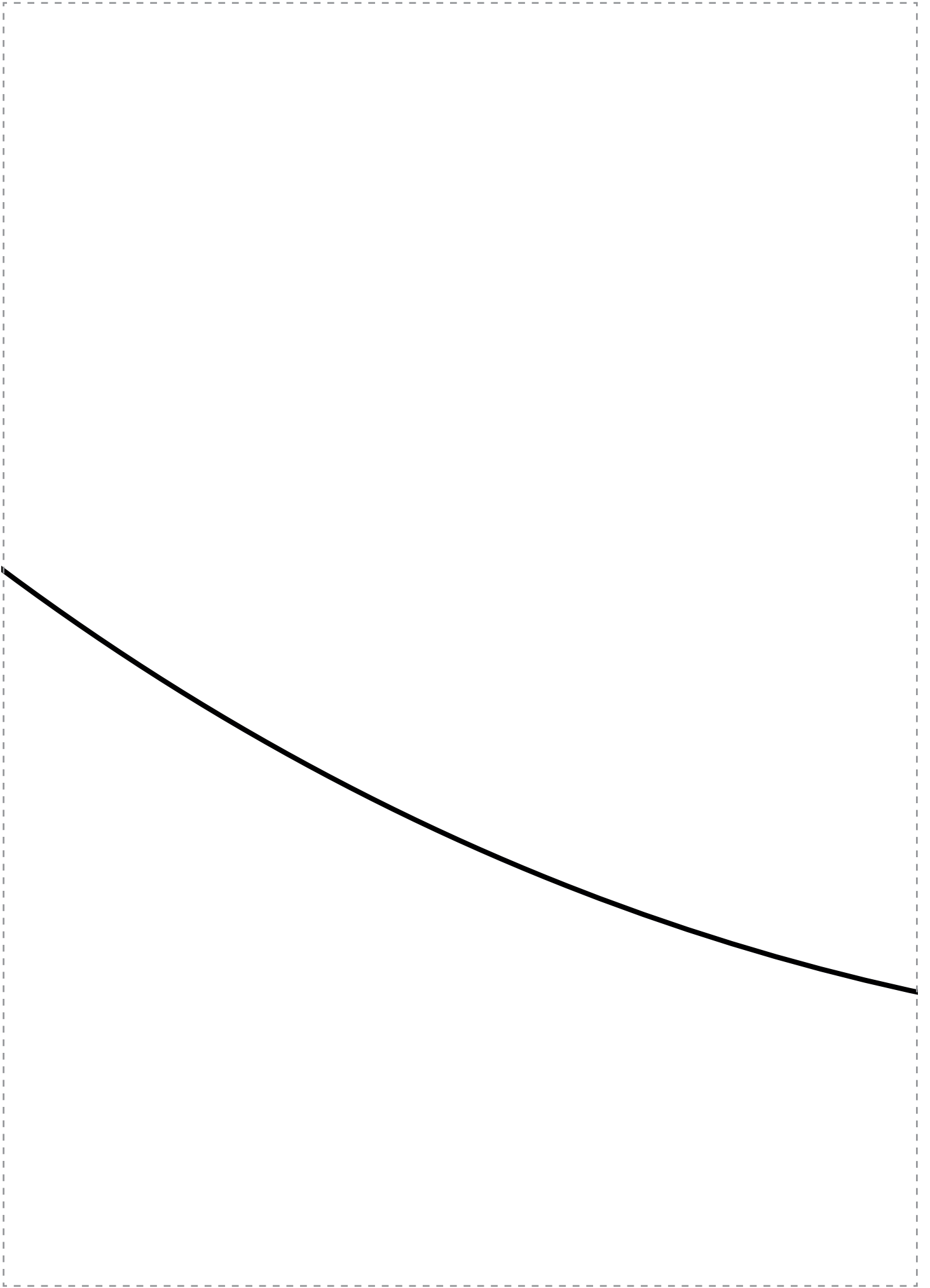

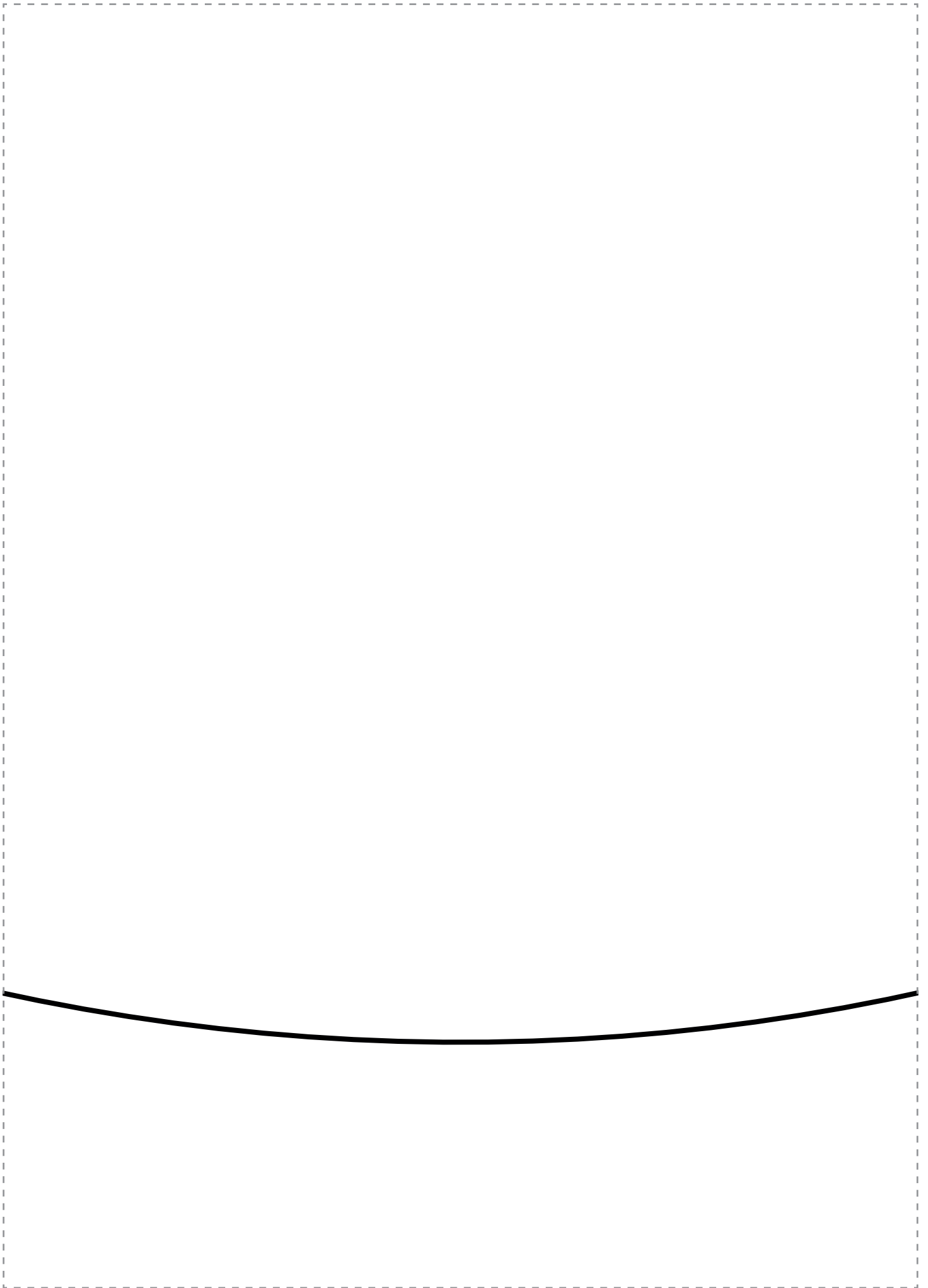

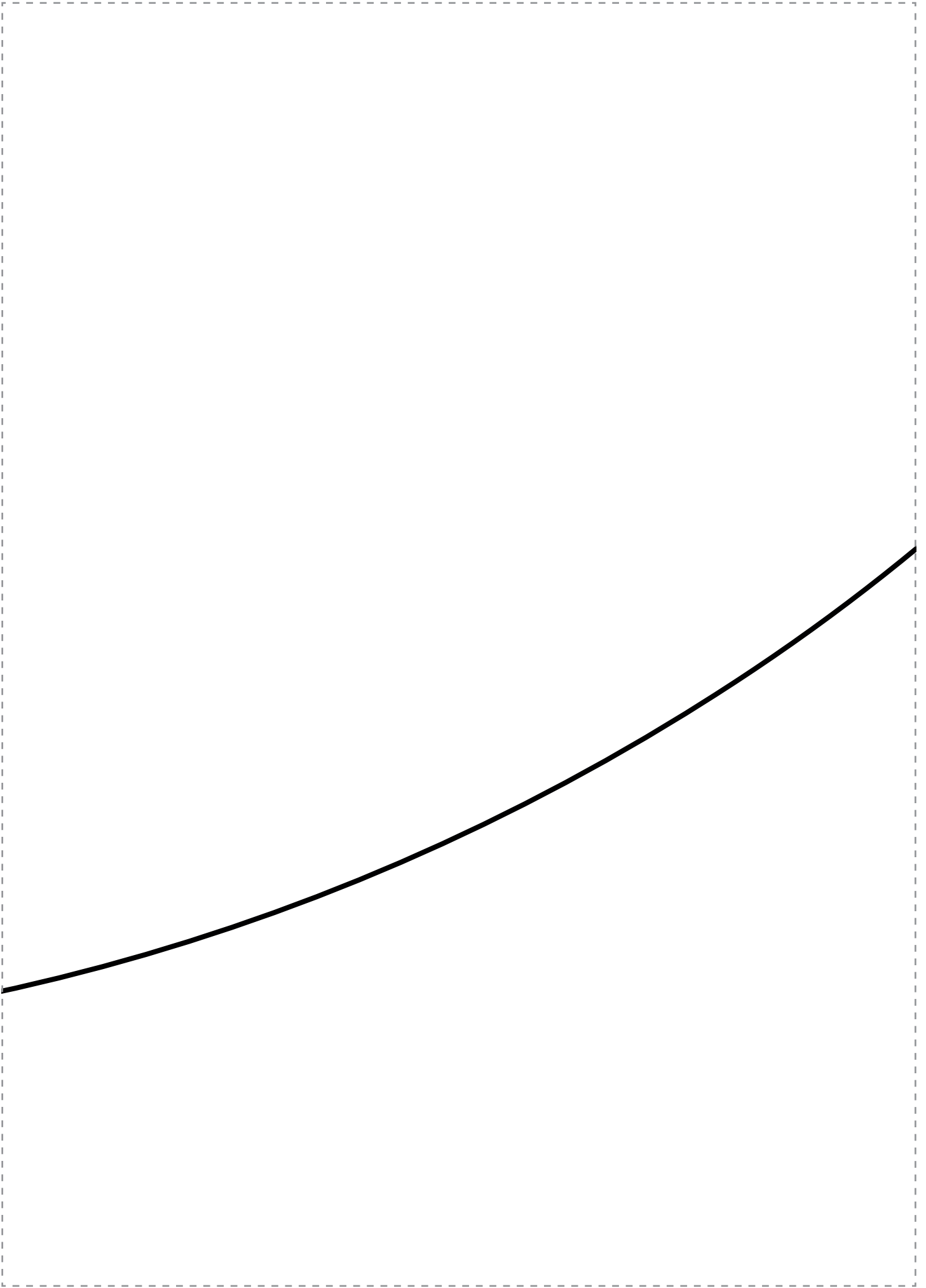

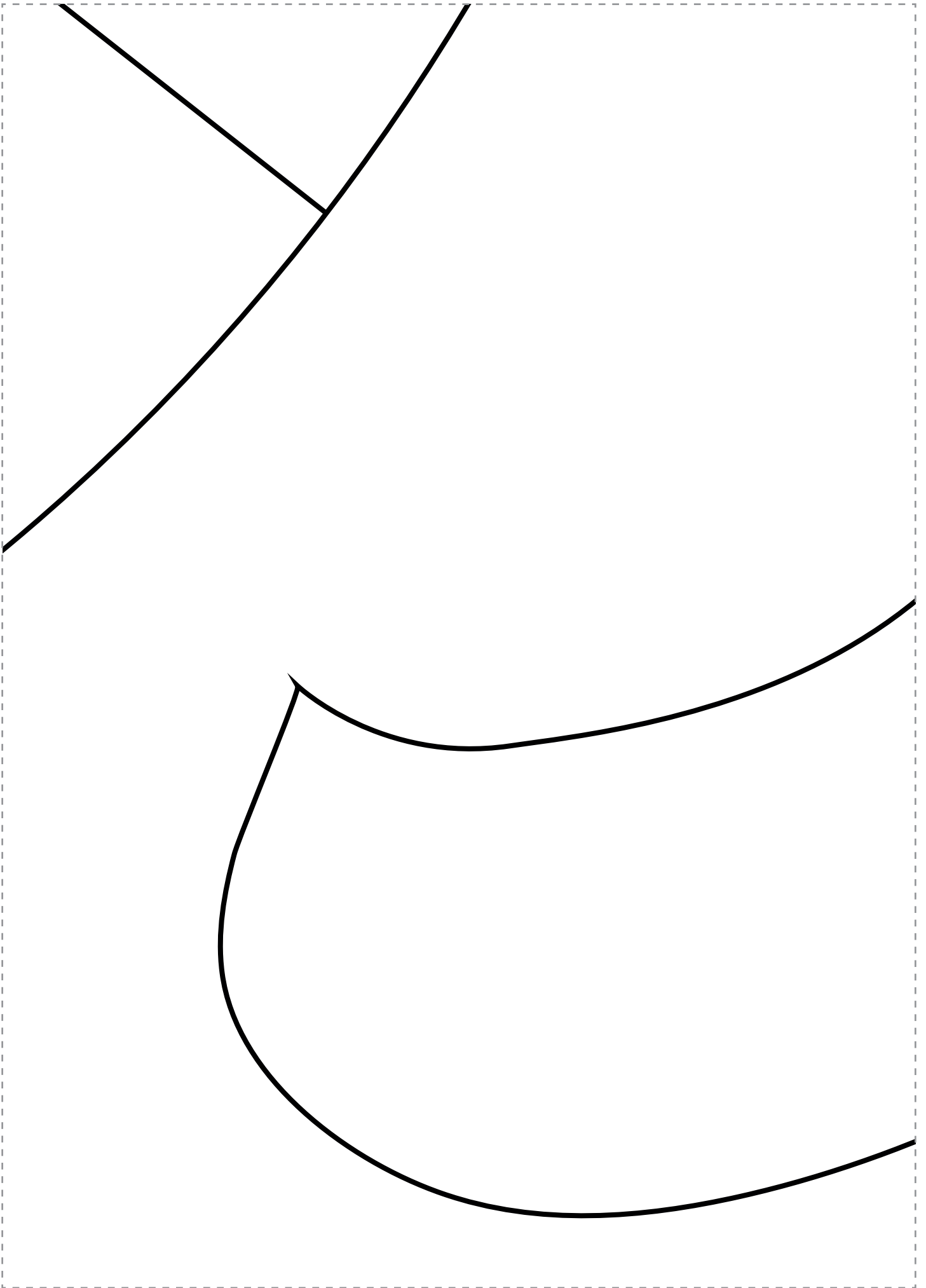

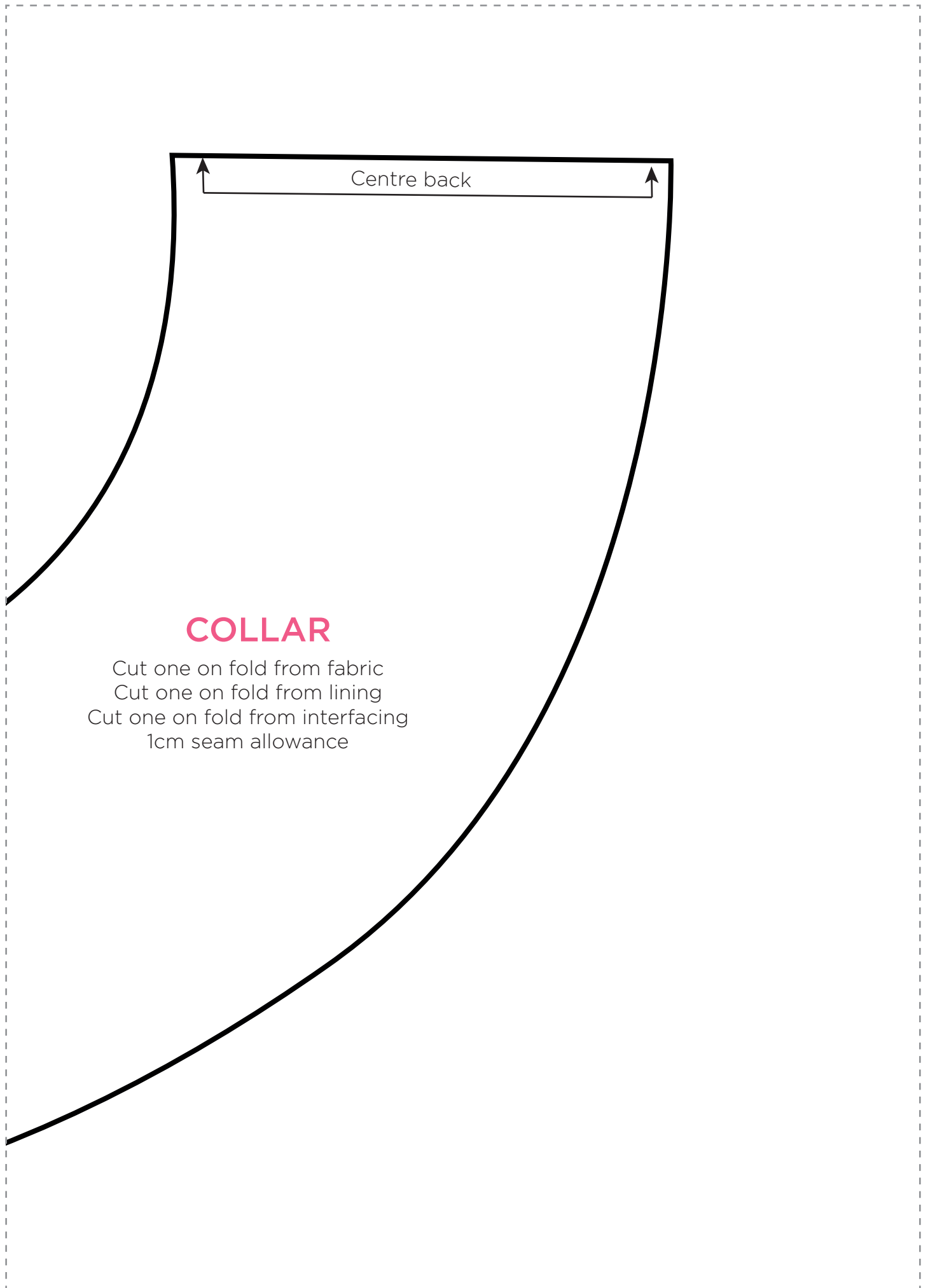

COLLAR

Cut one on fold from fabric
Cut one on fold from lining
Cut one on fold from interfacing
1cm seam allowance

SIZE	BUST
Small (8-10)	88cm
Medium (10-12)	92cm
Large (12-14)	96cm



*Gabrielle
Jacket*

PAGE 94

FRONT JACKET

Cut one pair in fabric

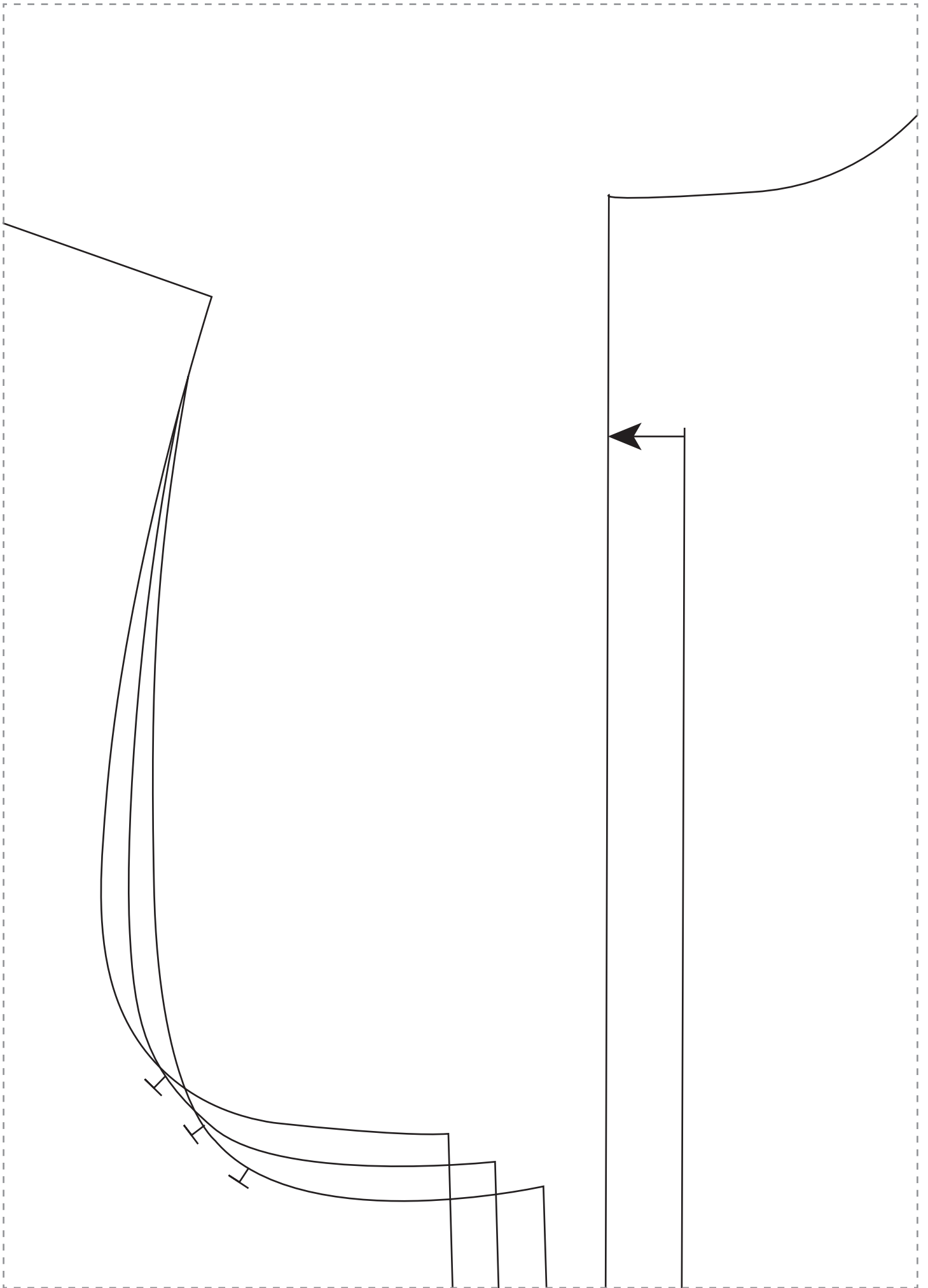

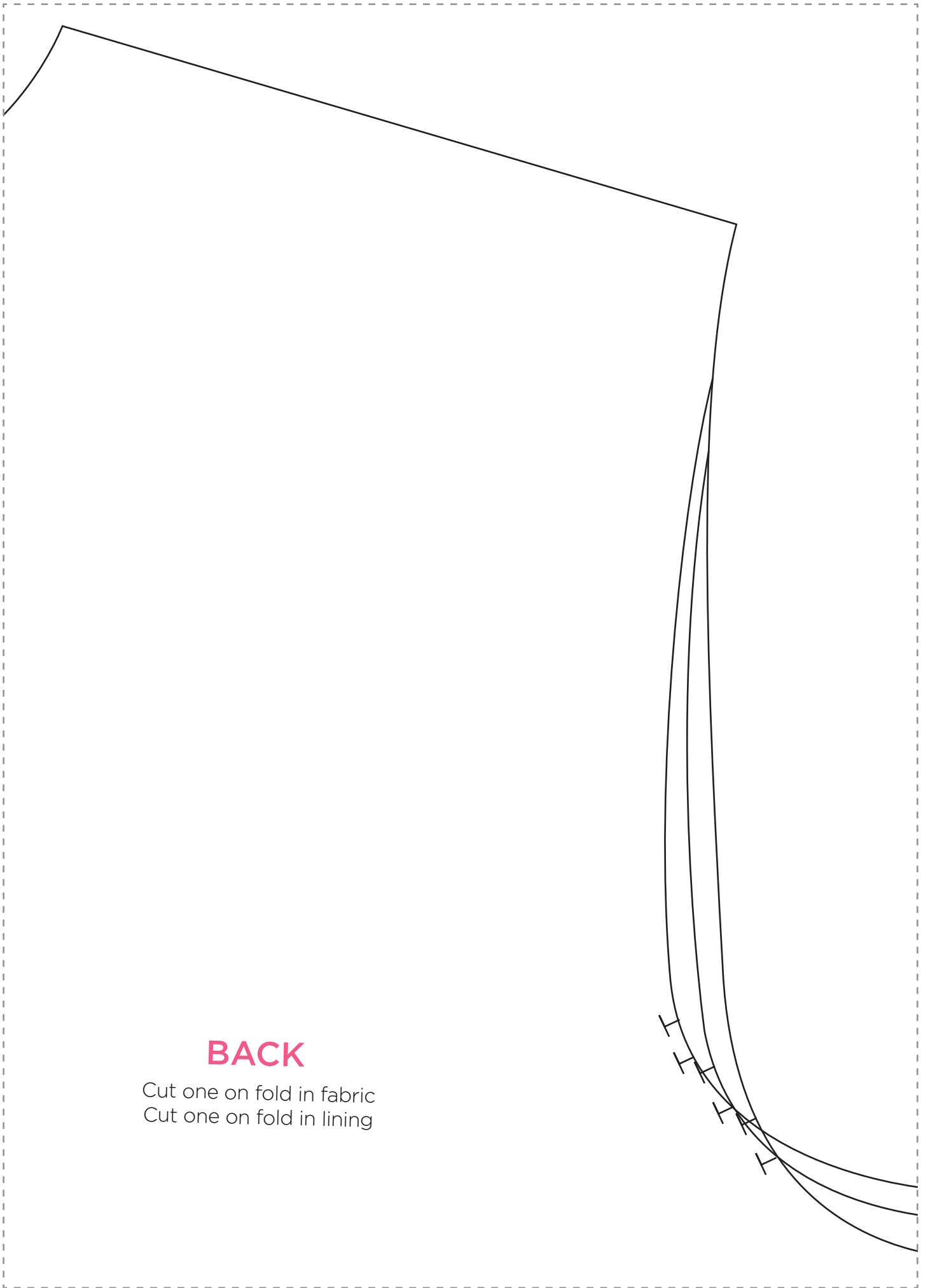

BACK

Cut one on fold in fabric
Cut one on fold in lining

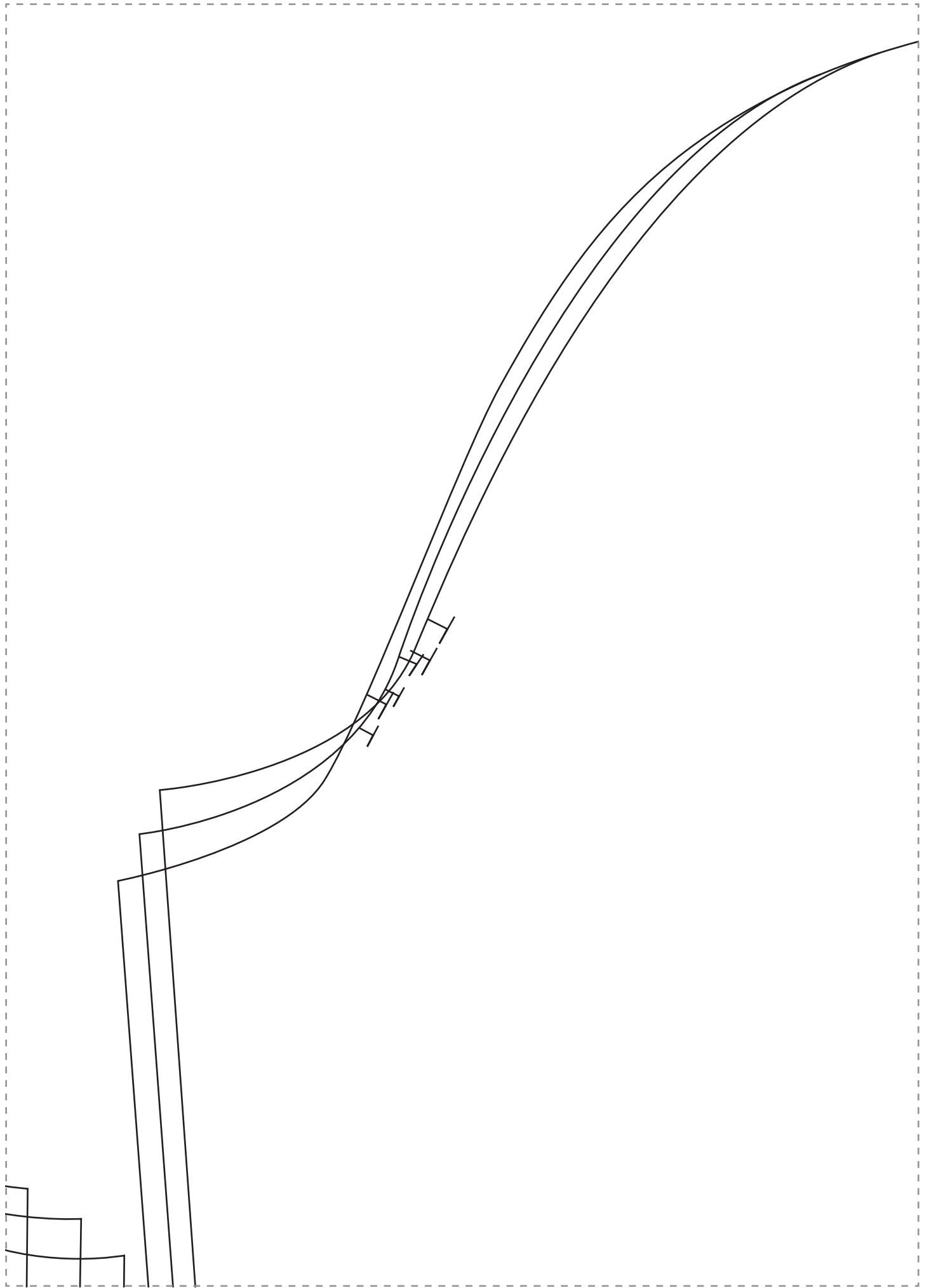

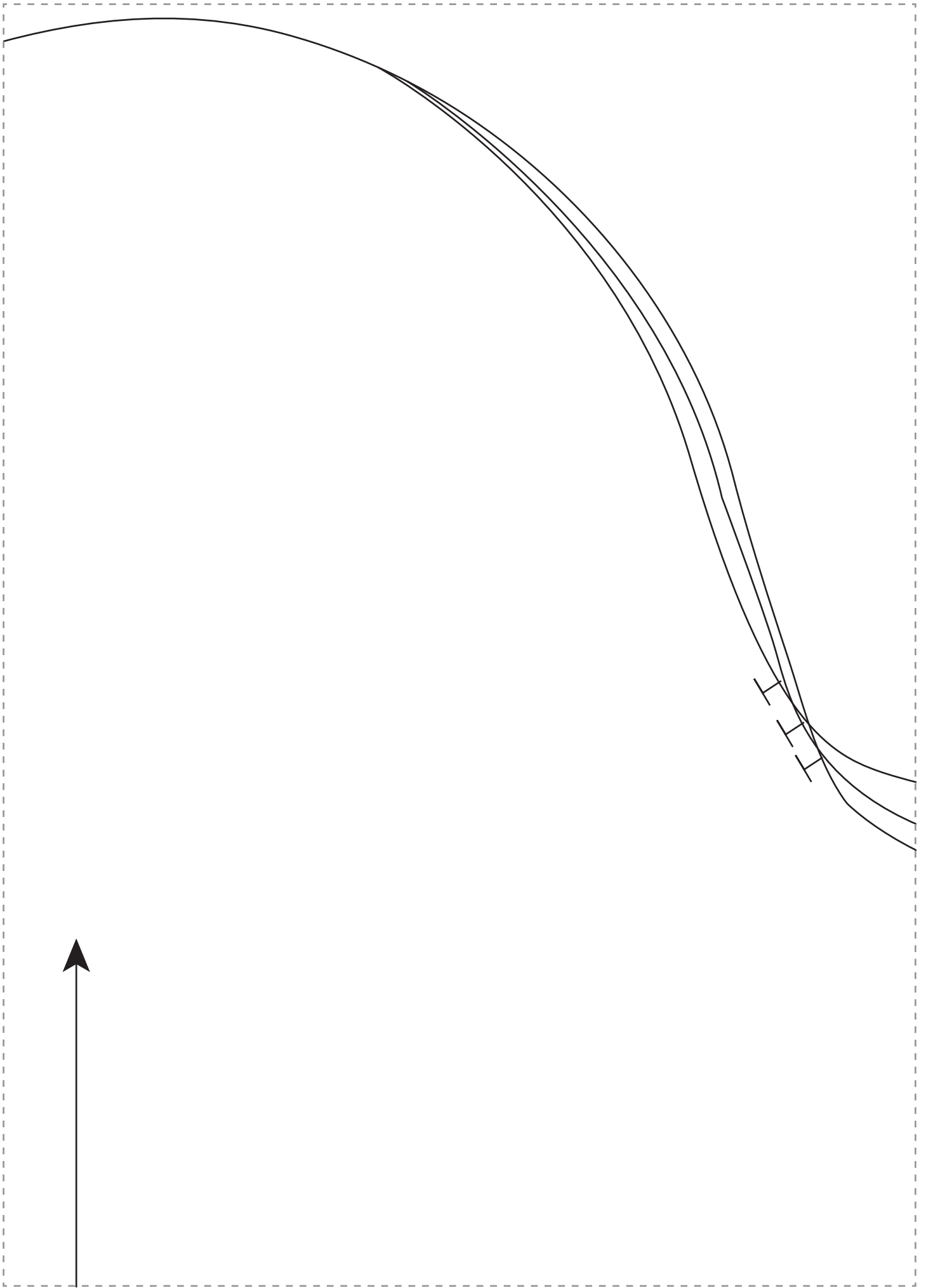

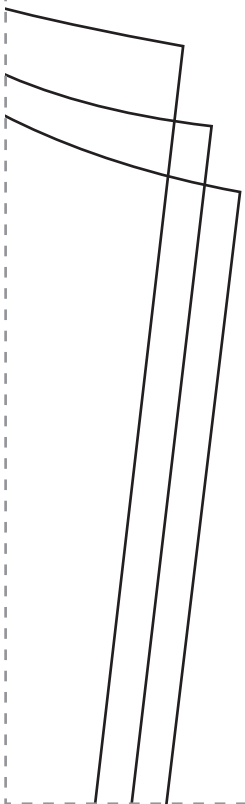

Cut one pair in fabric
Cut one pair in lining



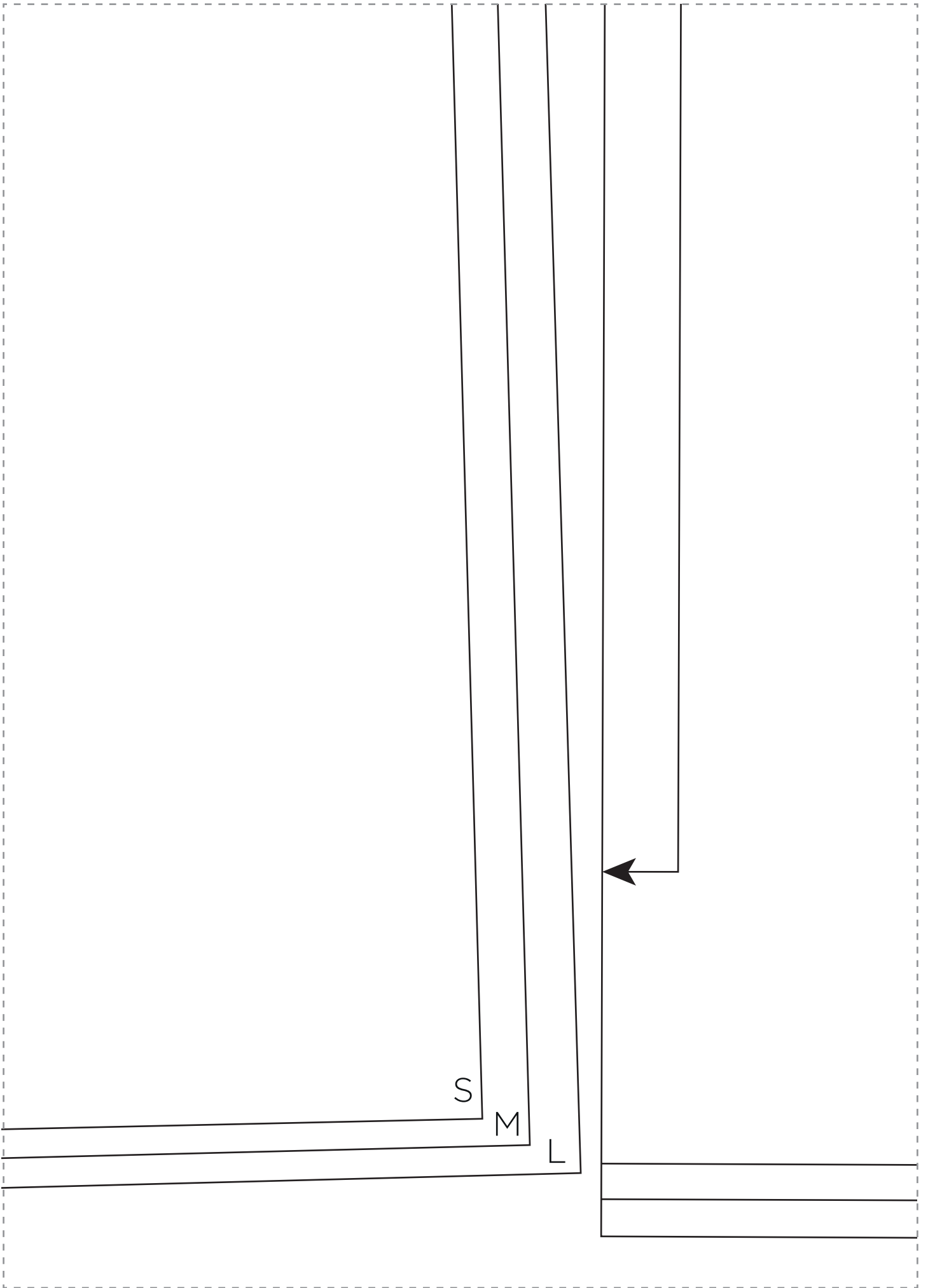

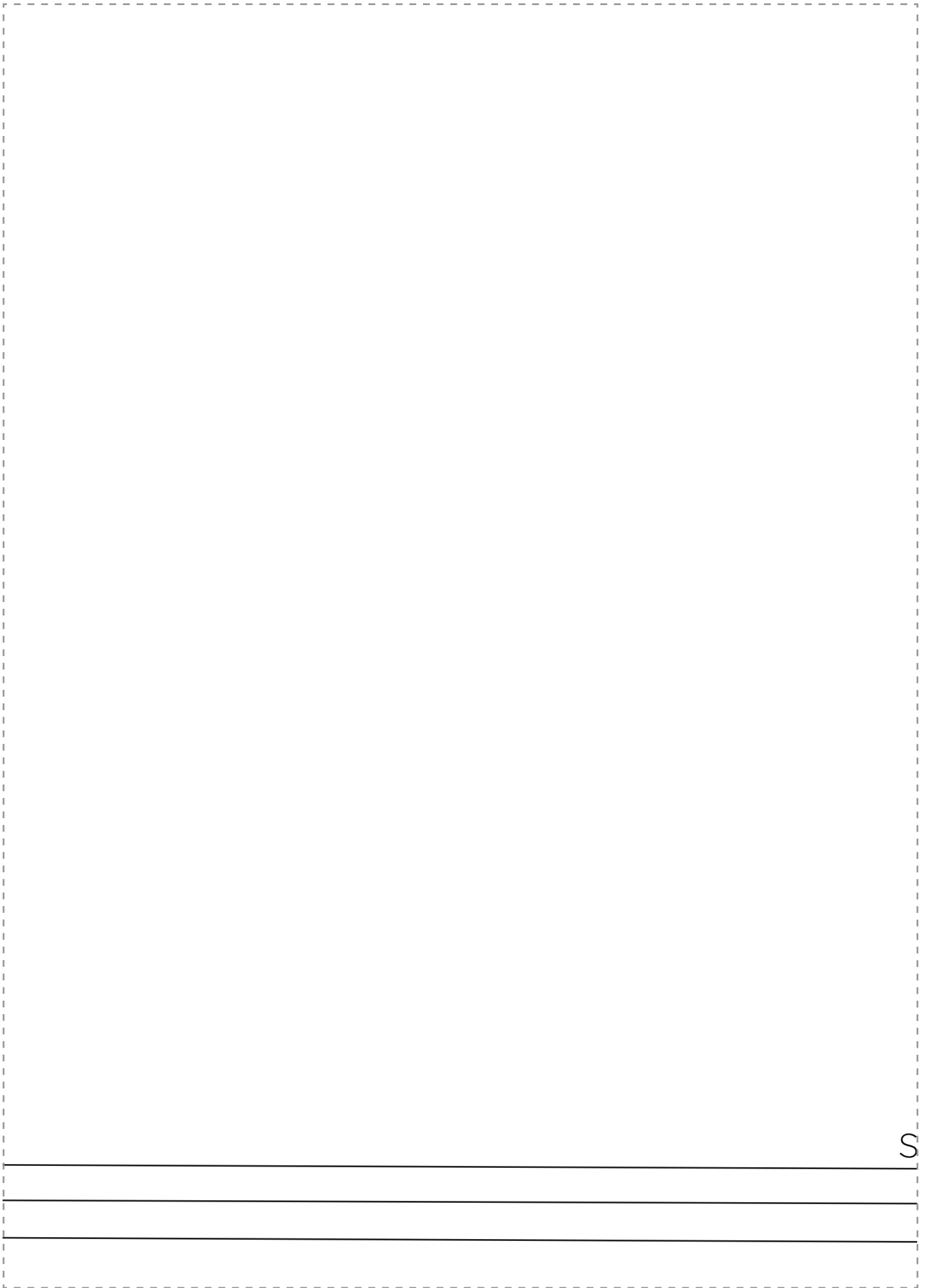

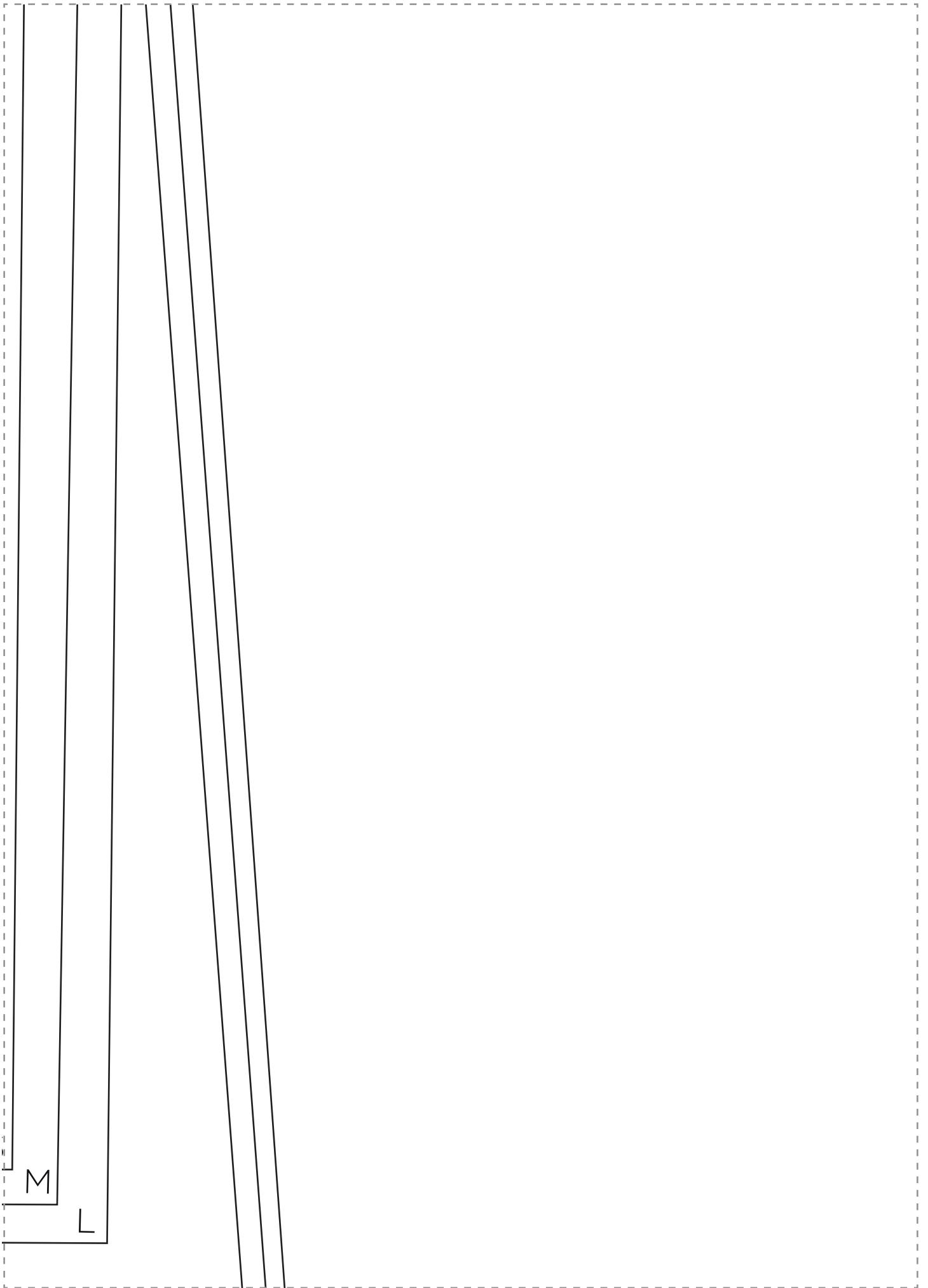

SLEEVE

Cut one pair in fabric
Cut one pair in lining

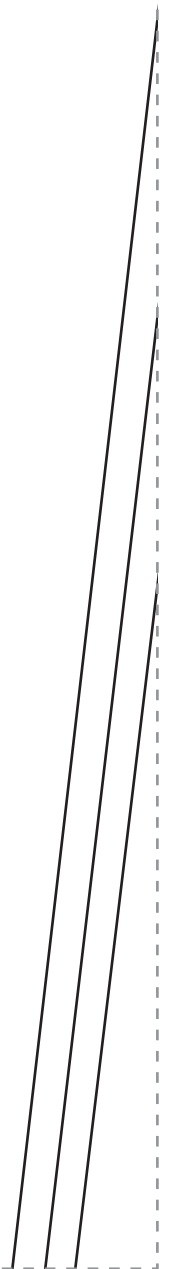



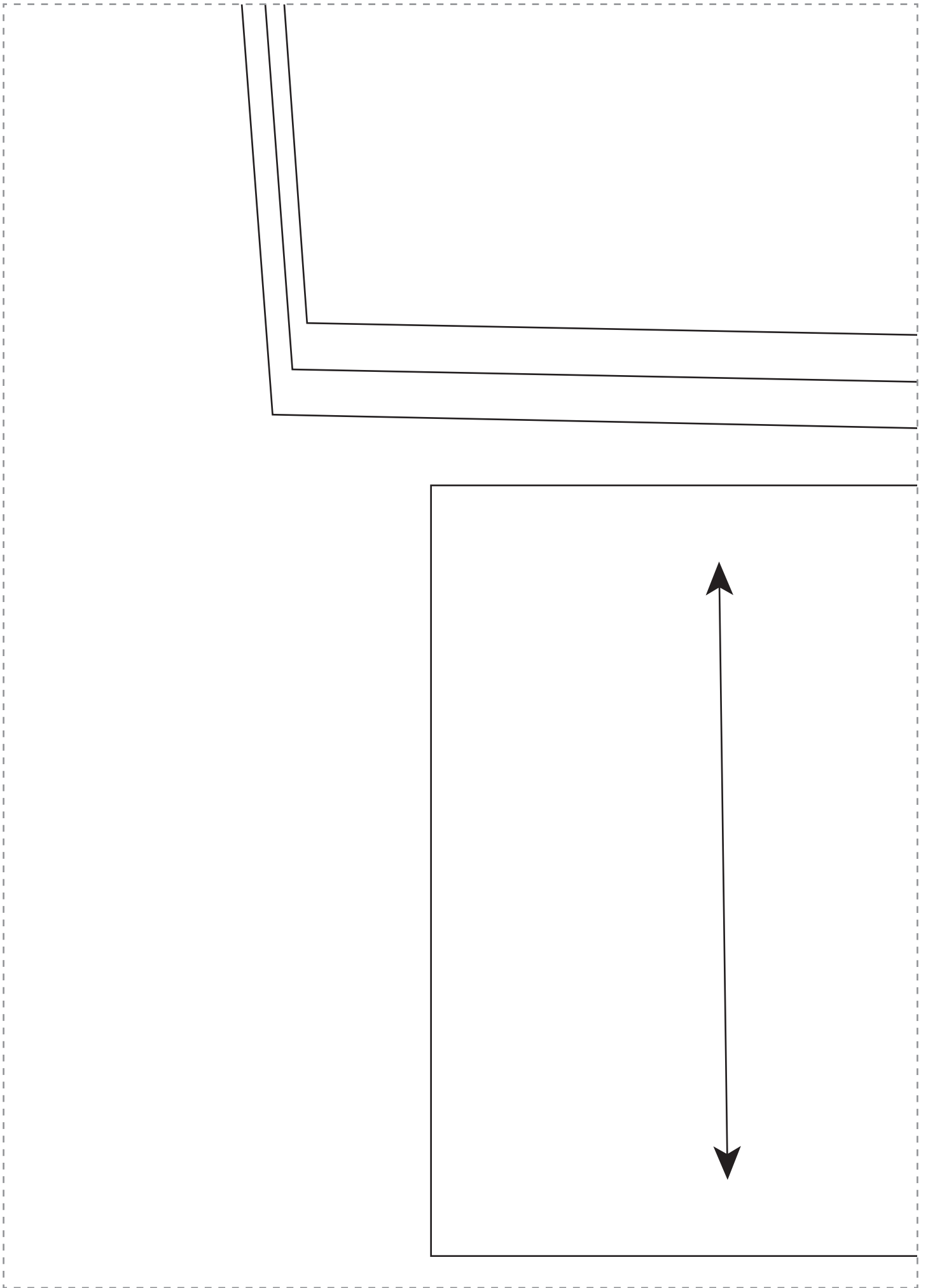

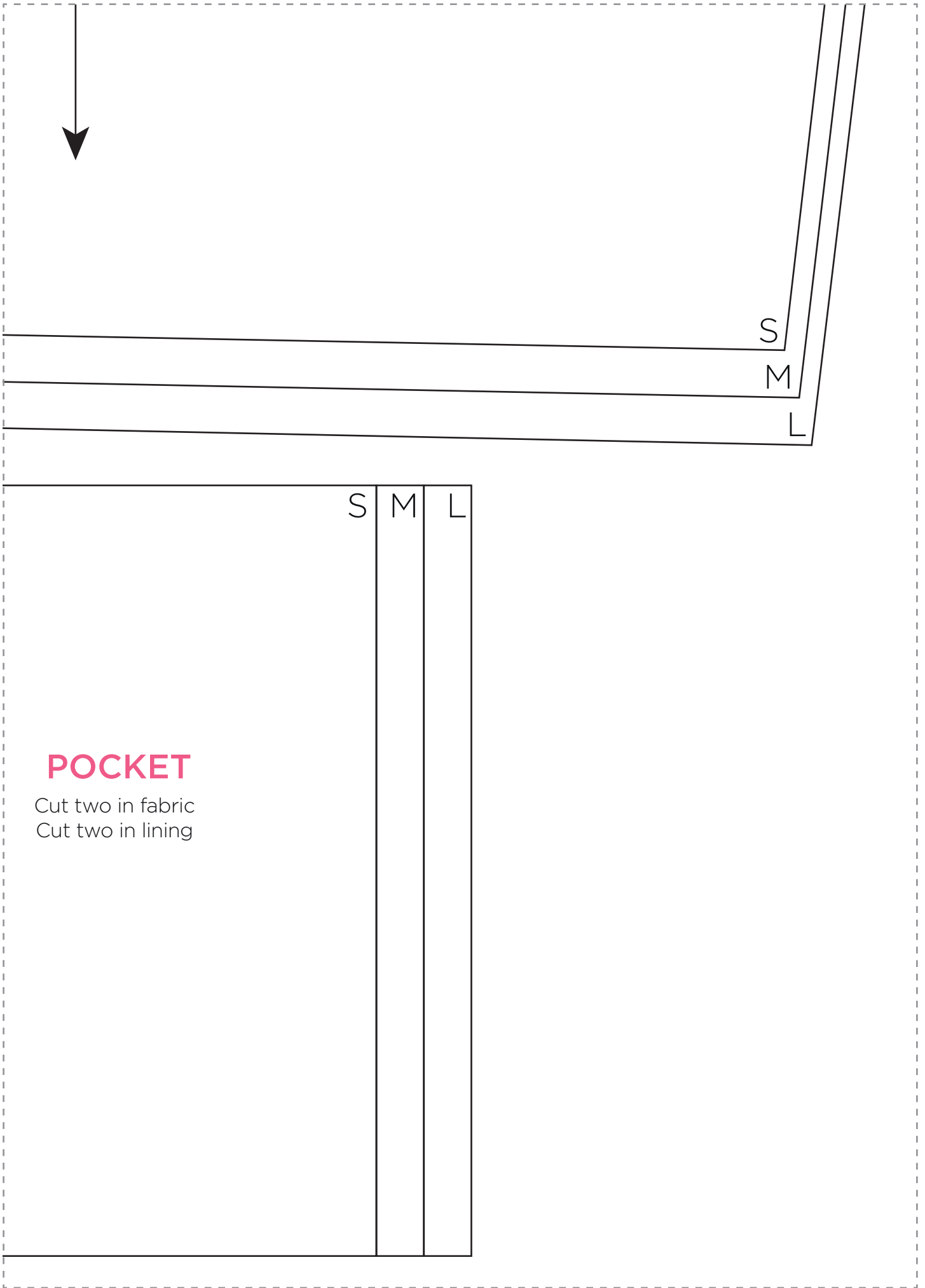



*Easy Swing
Jacket*

PAGE 96

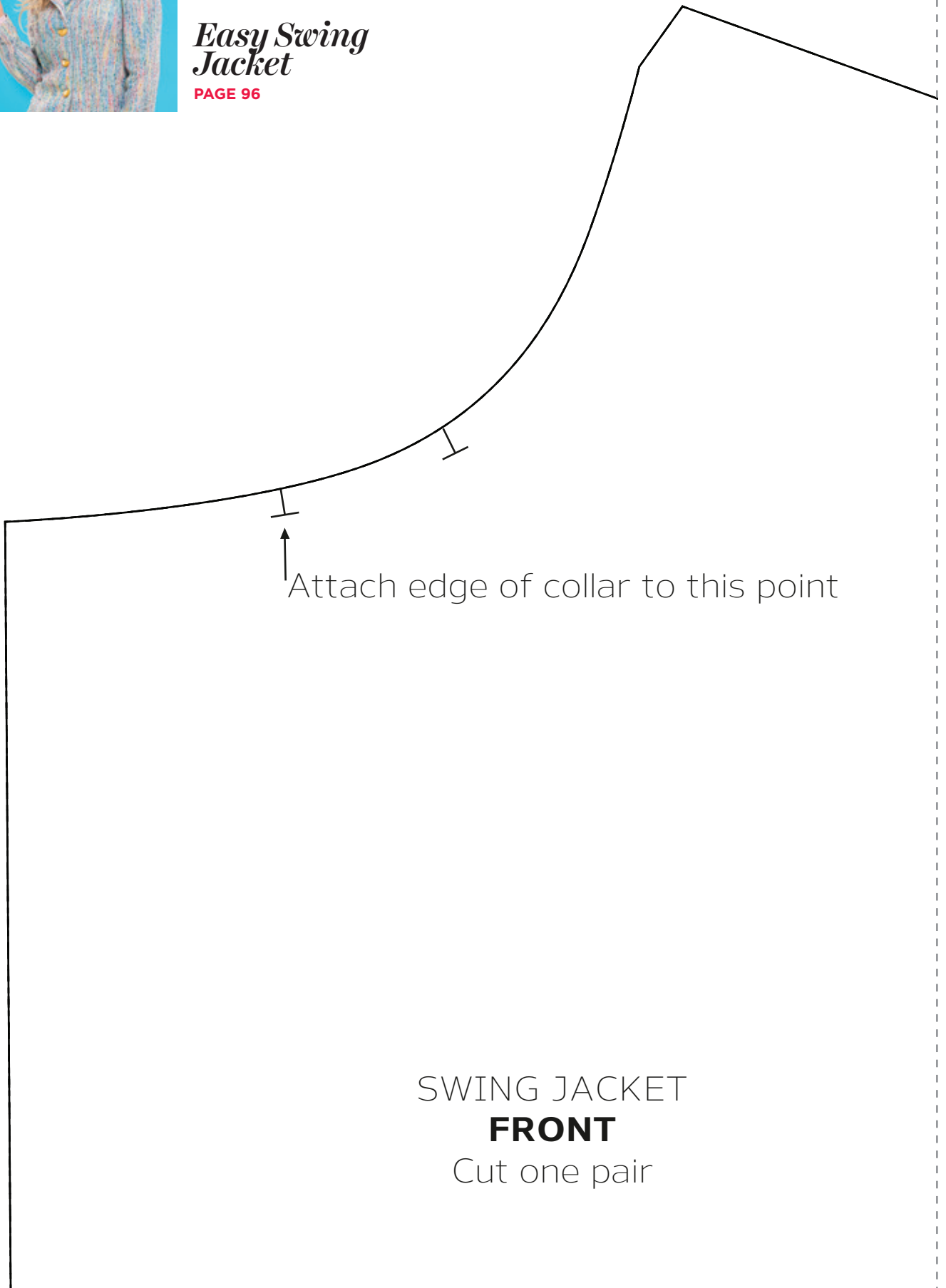

Attach edge of collar to this point

SWING JACKET
FRONT

Cut one pair

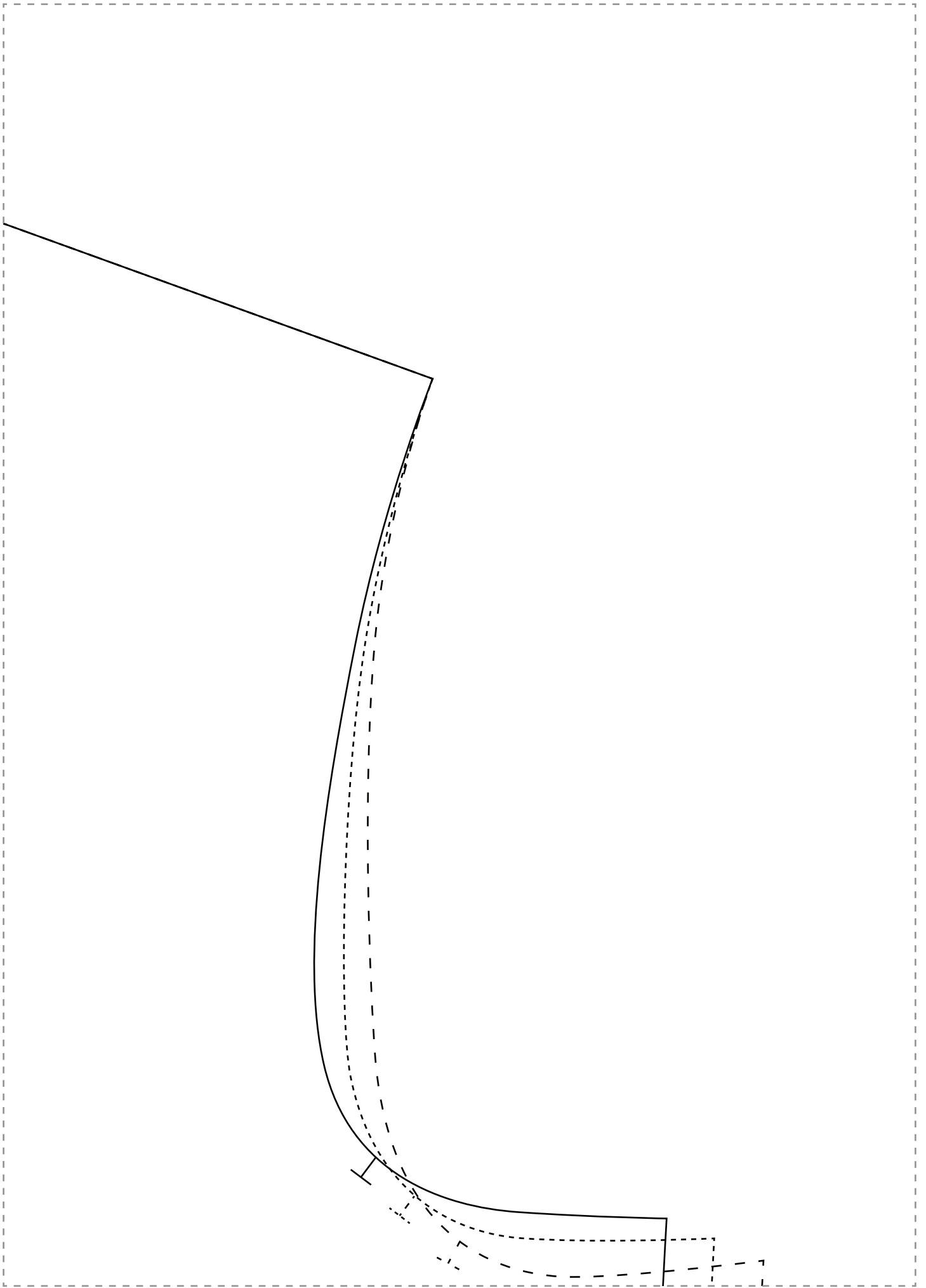

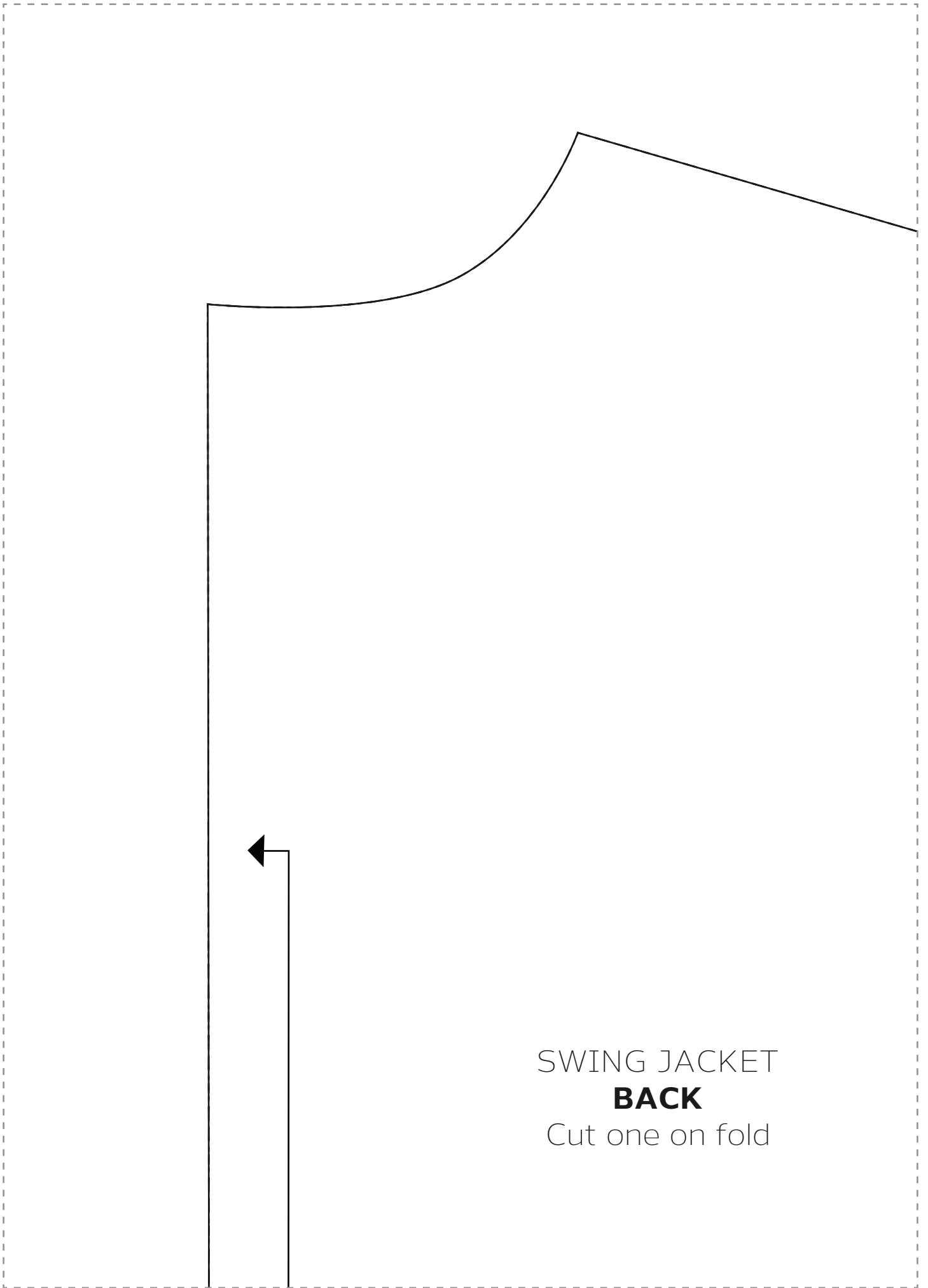

SWING JACKET
BACK
Cut one on fold

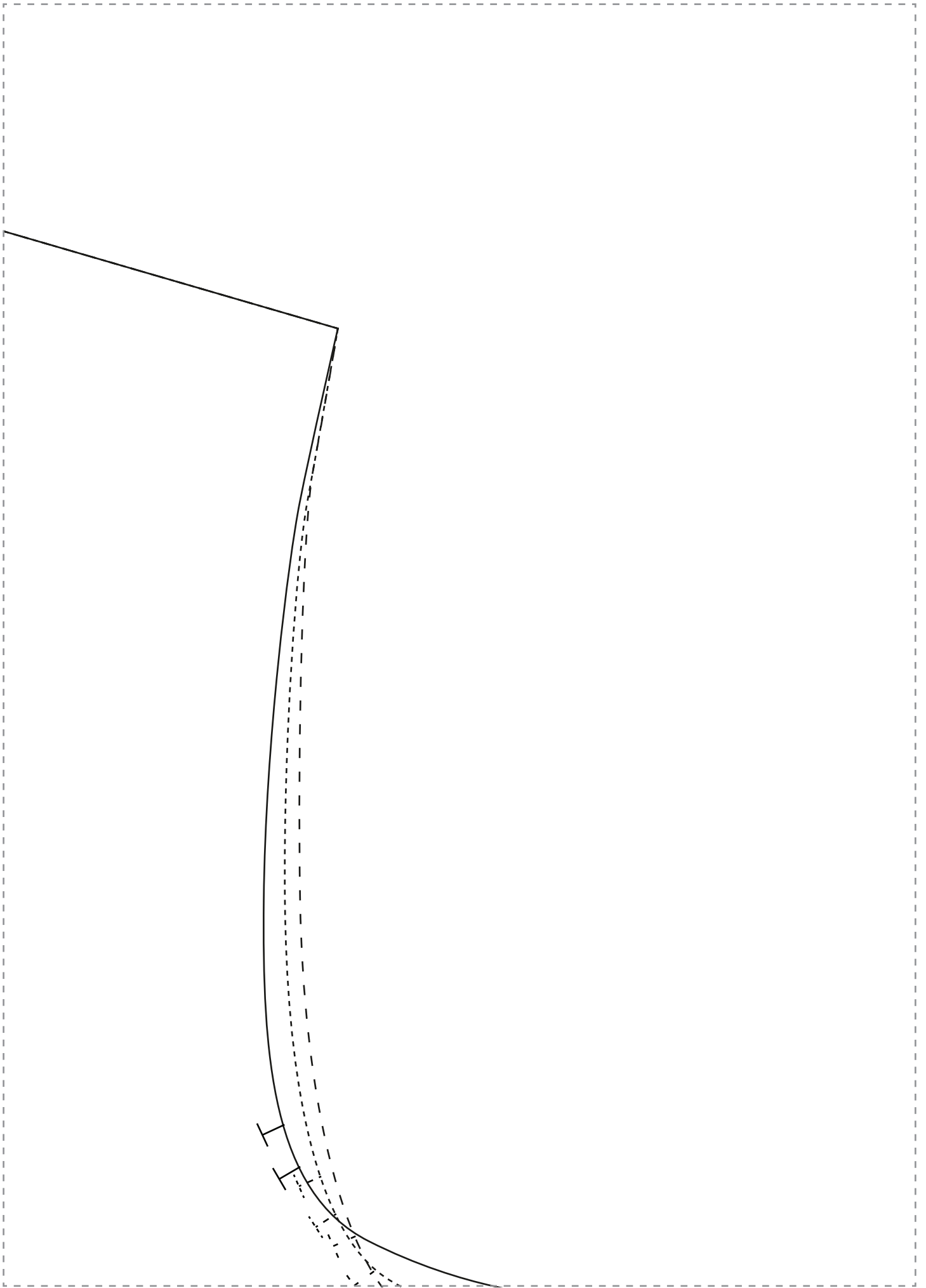

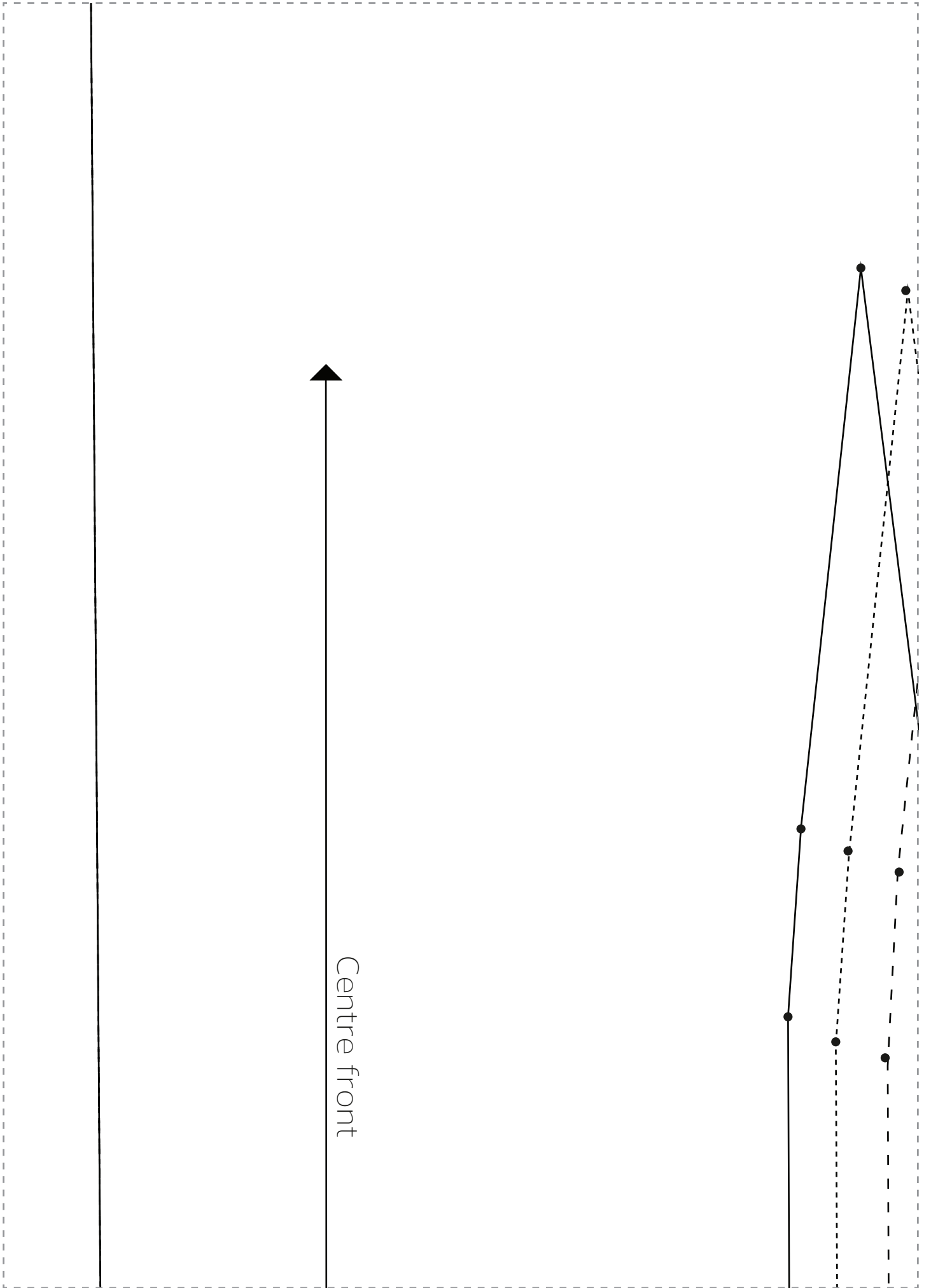

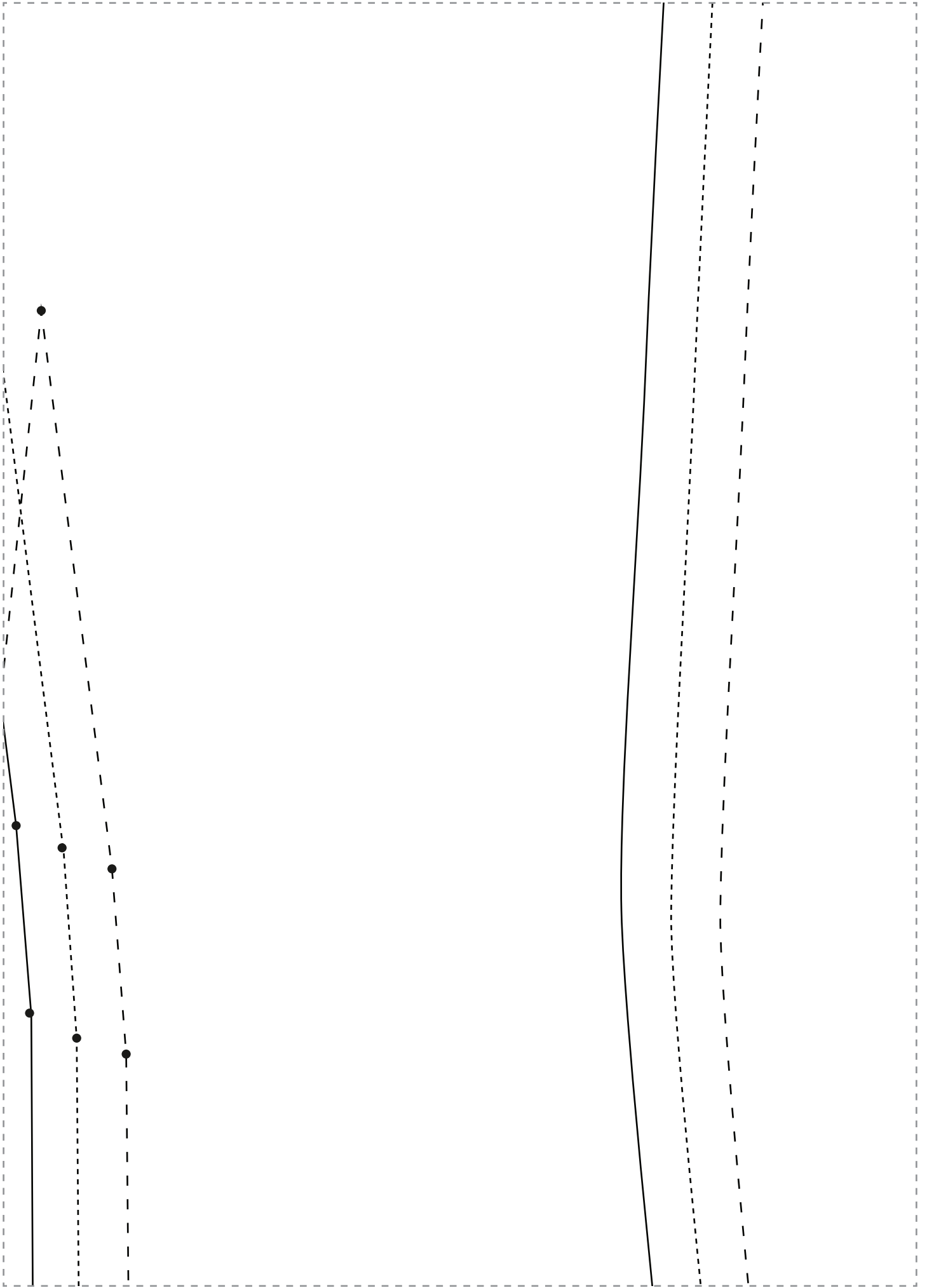

Place on fold

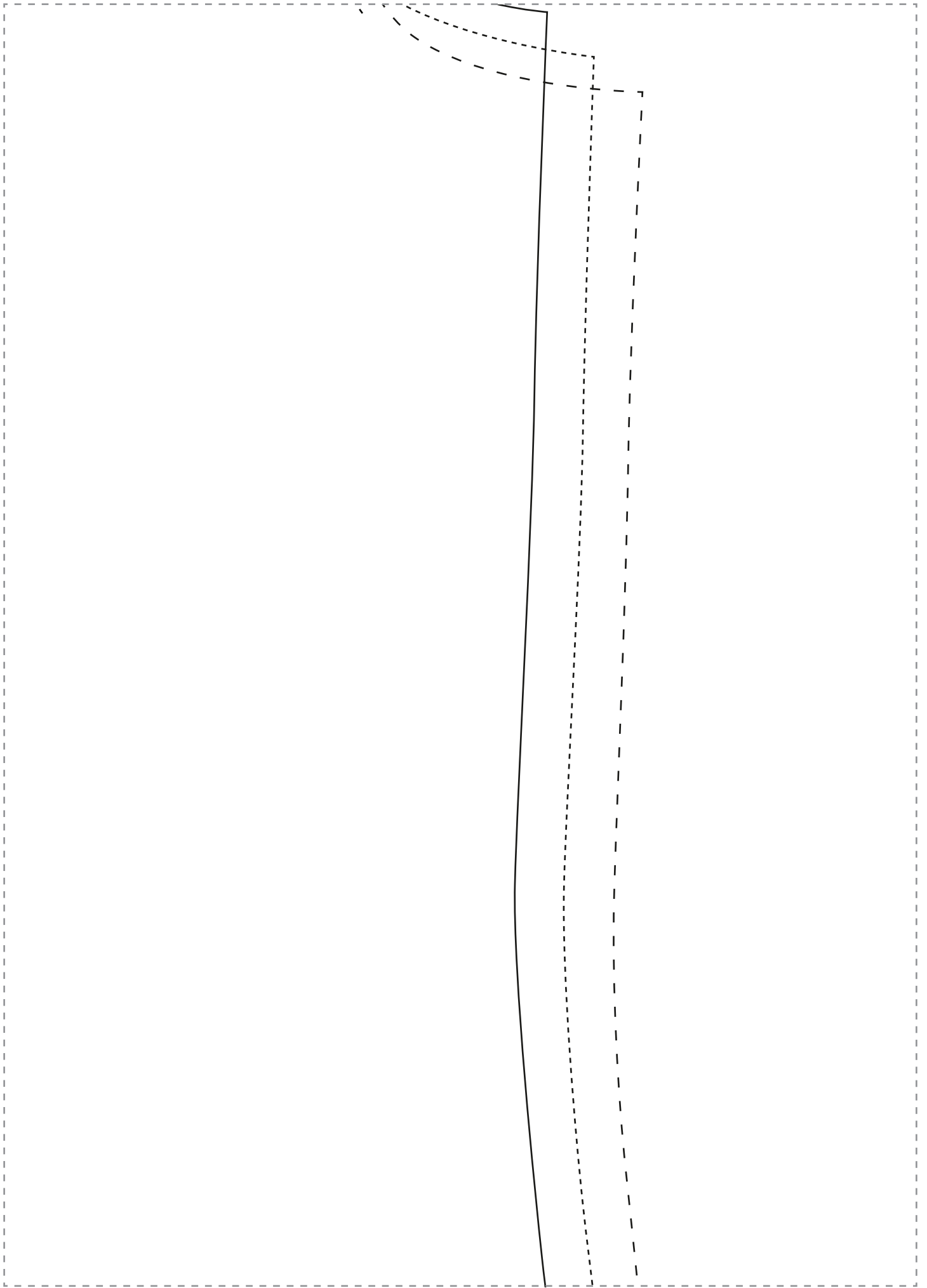

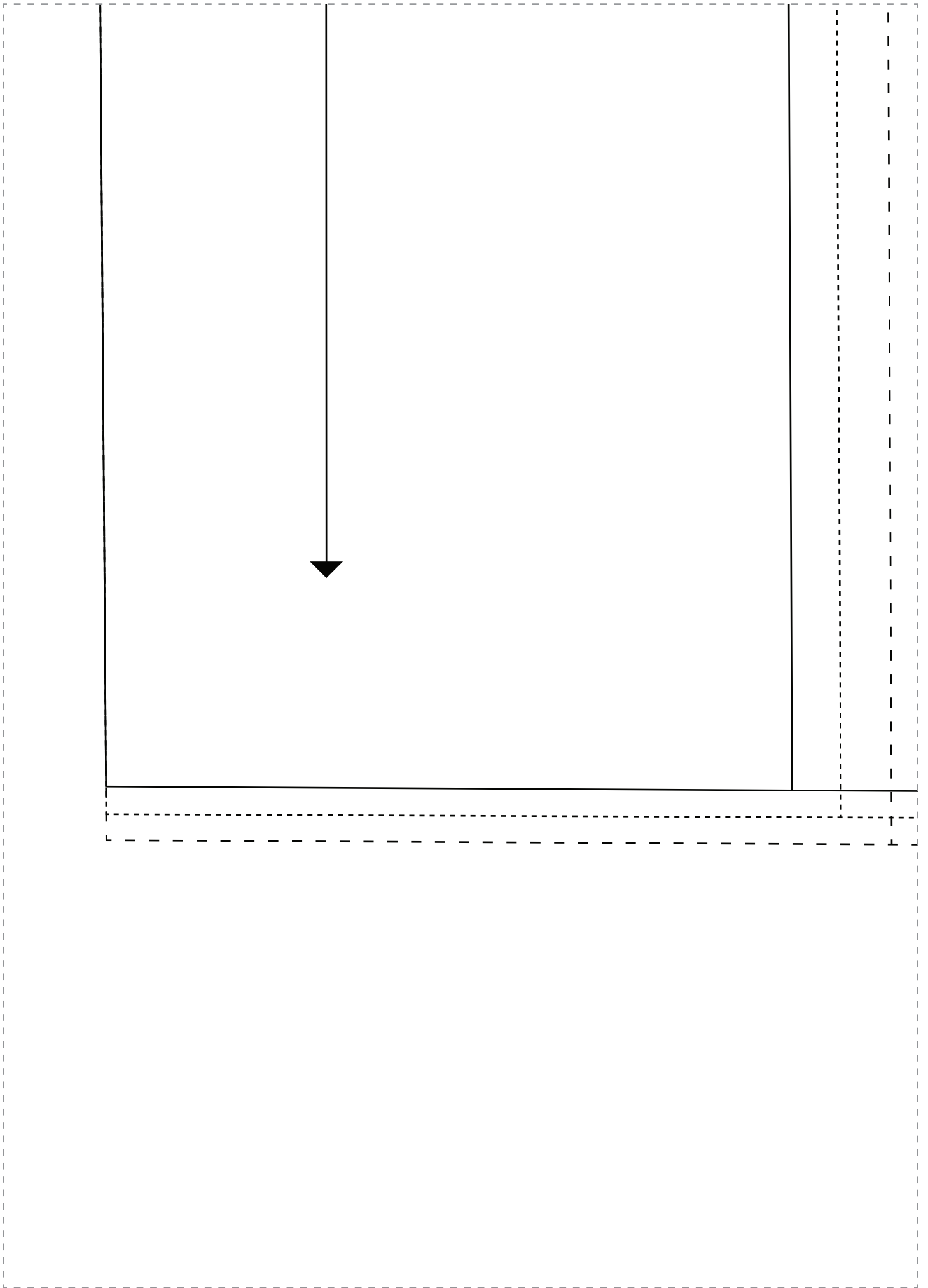

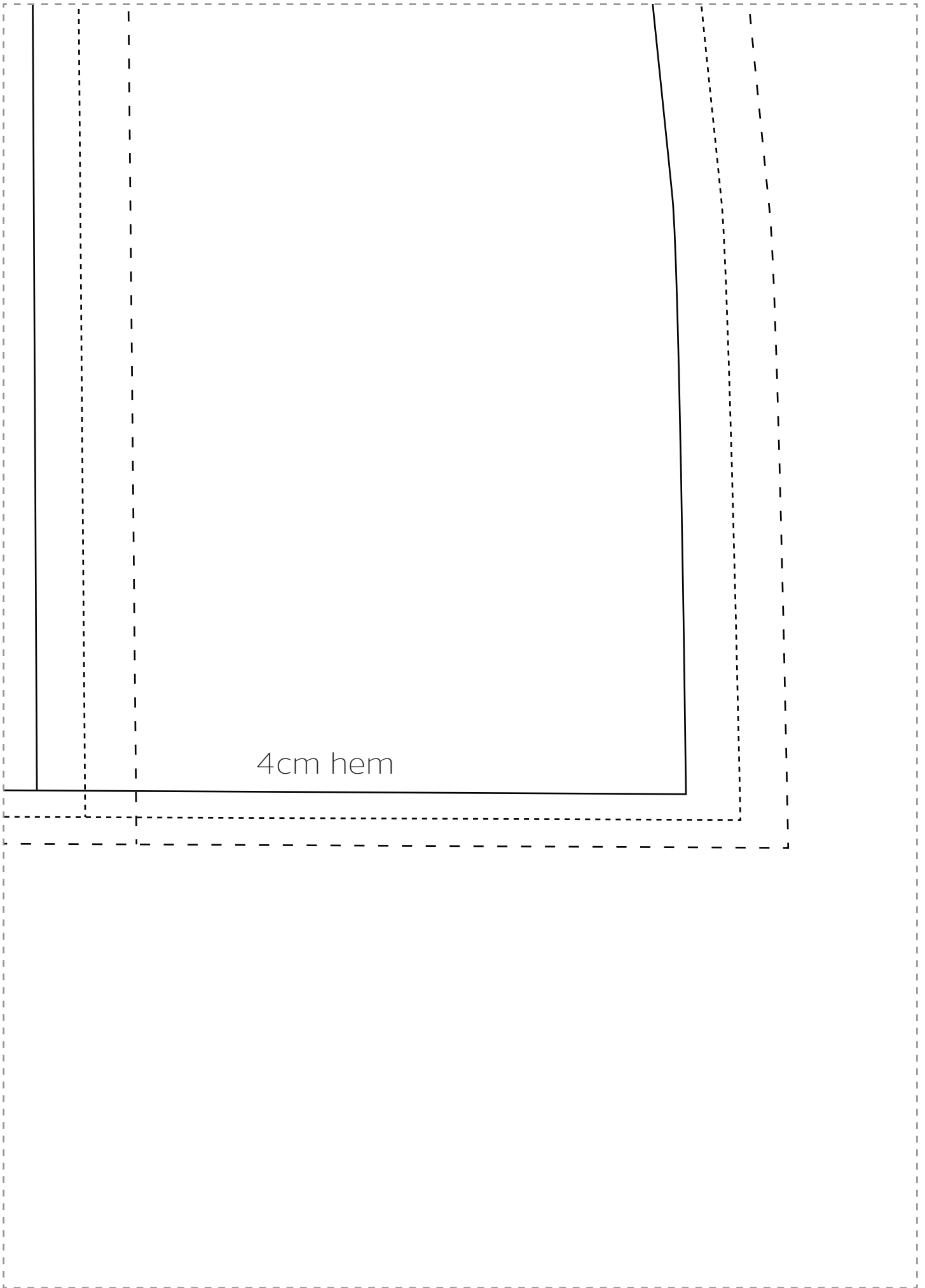

4cm hem

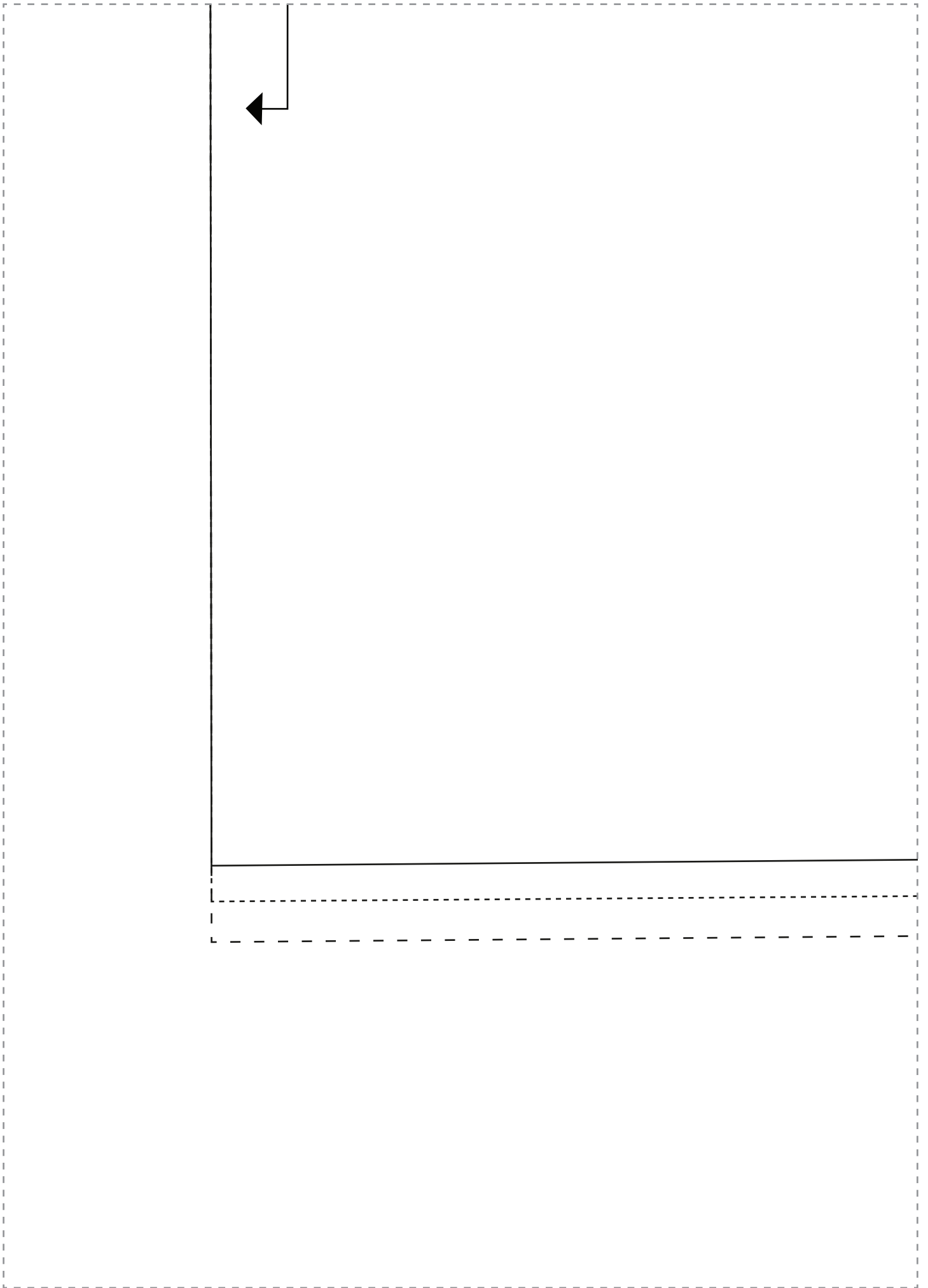

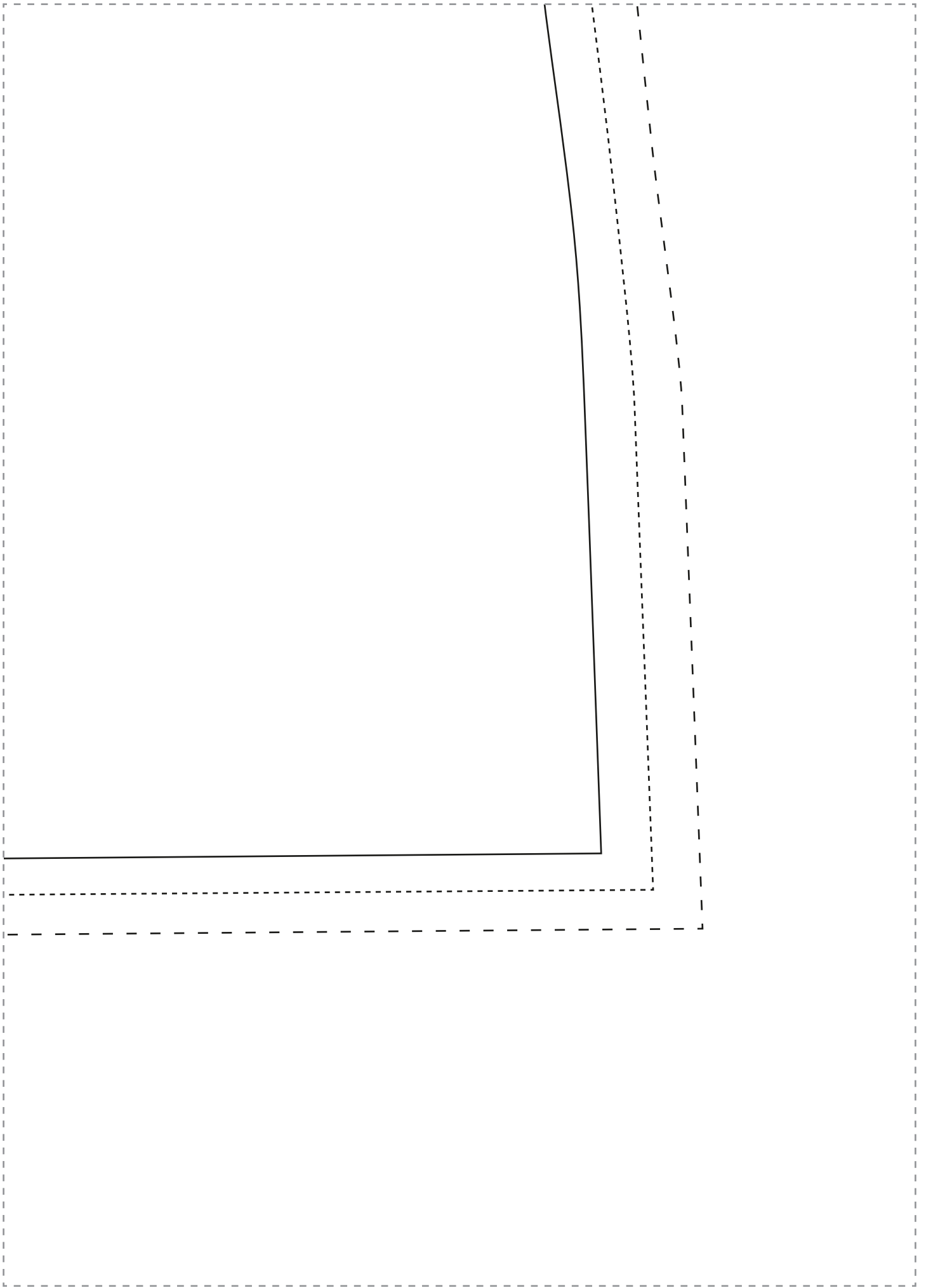

SWING JACKET
BACK NECK FACING

Cut one on fold in fabric
Cut one on fold in interfacing

Place on fold

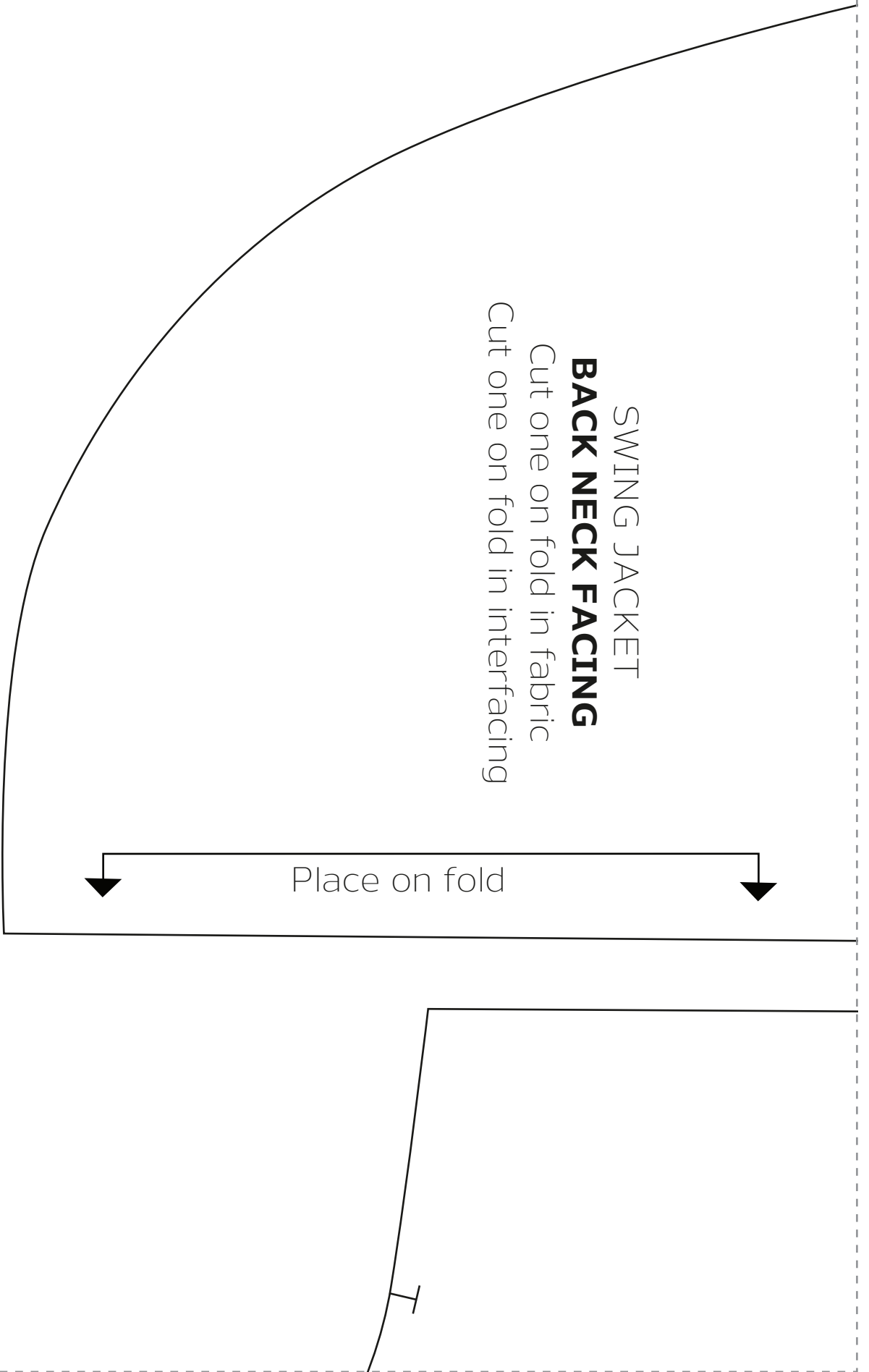

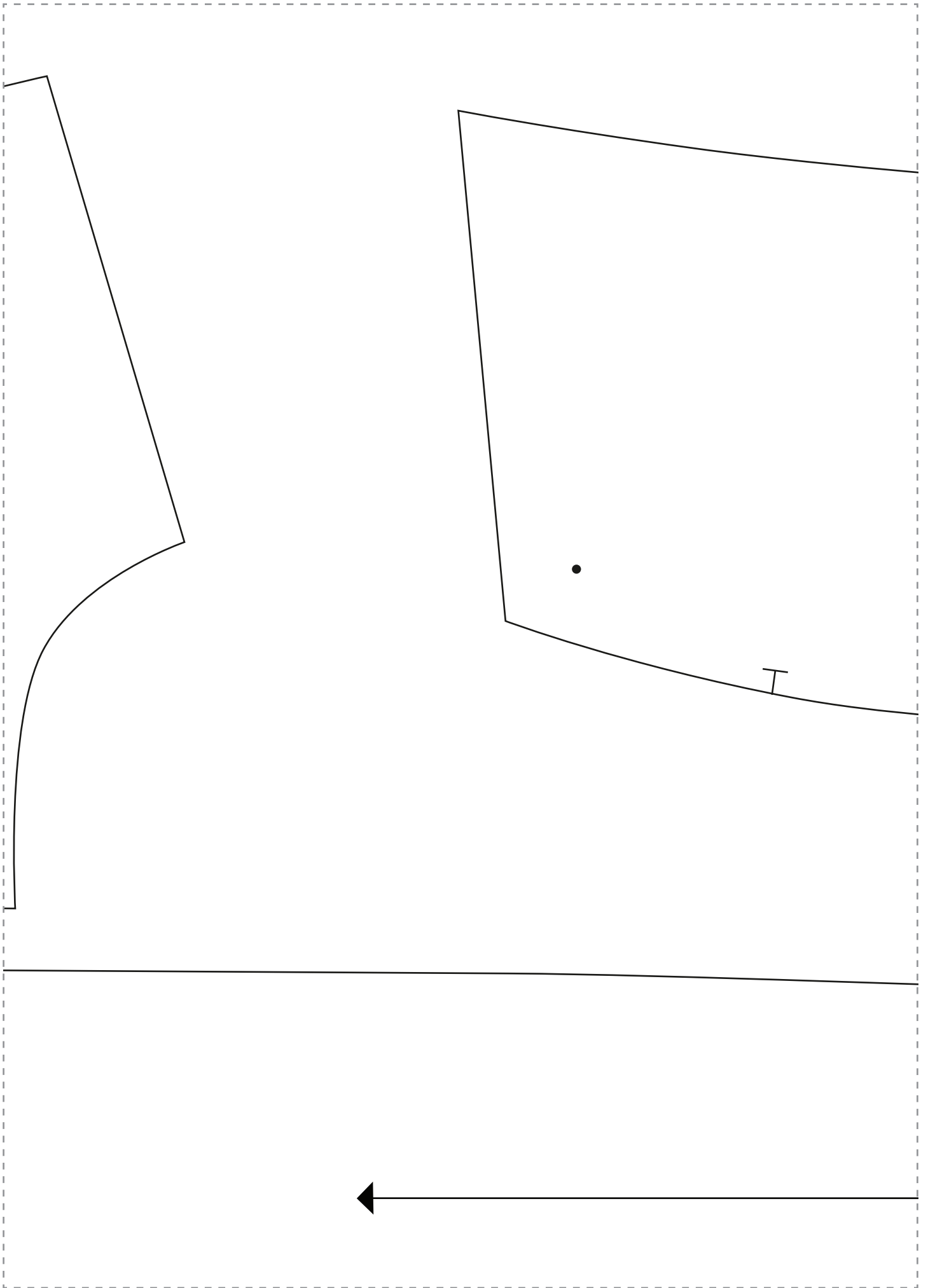

SWING JACKET
COLLAR

Cut one pair in fabric
Cut one pair in interfacing

Centre back

Grainline

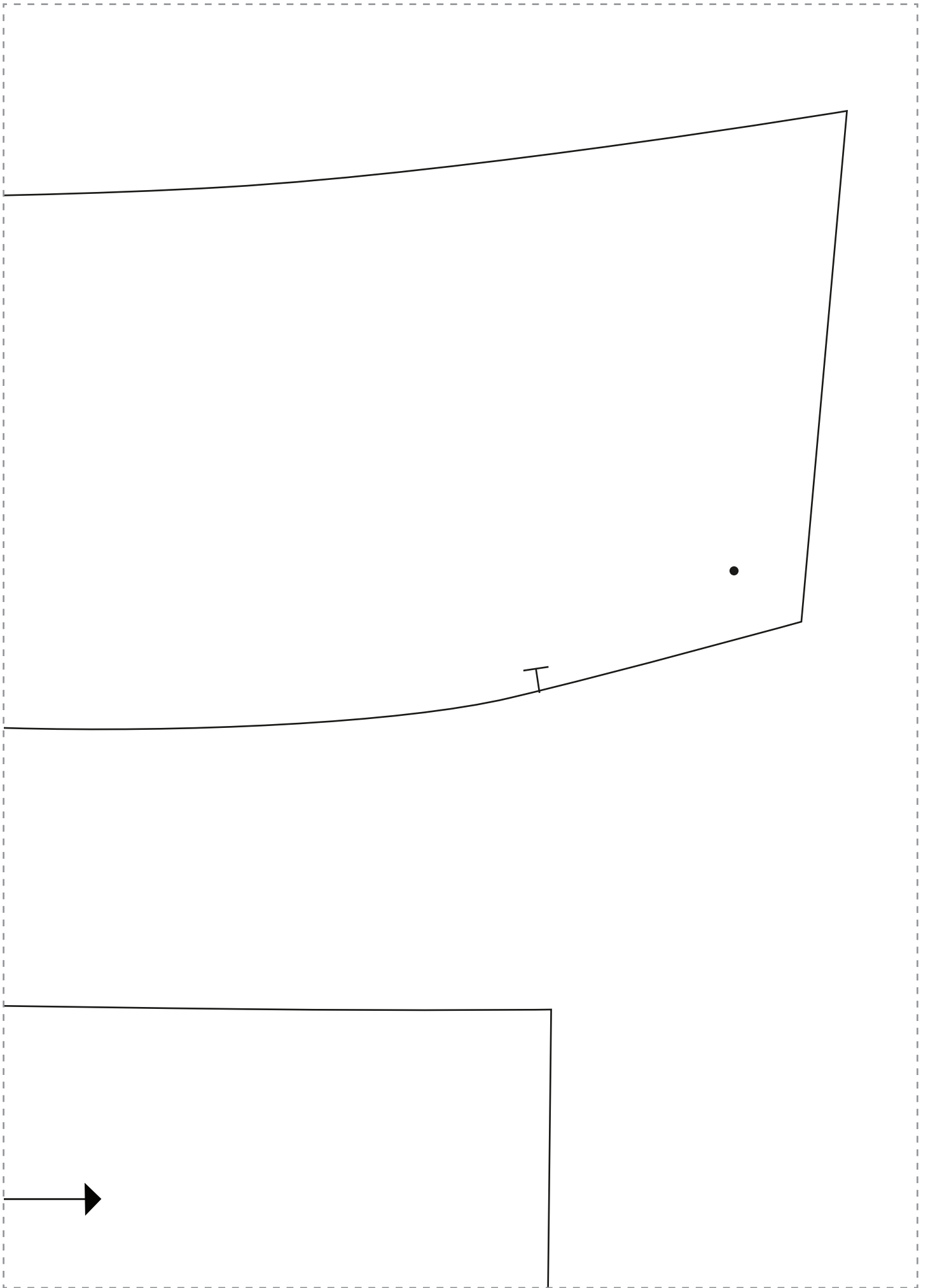

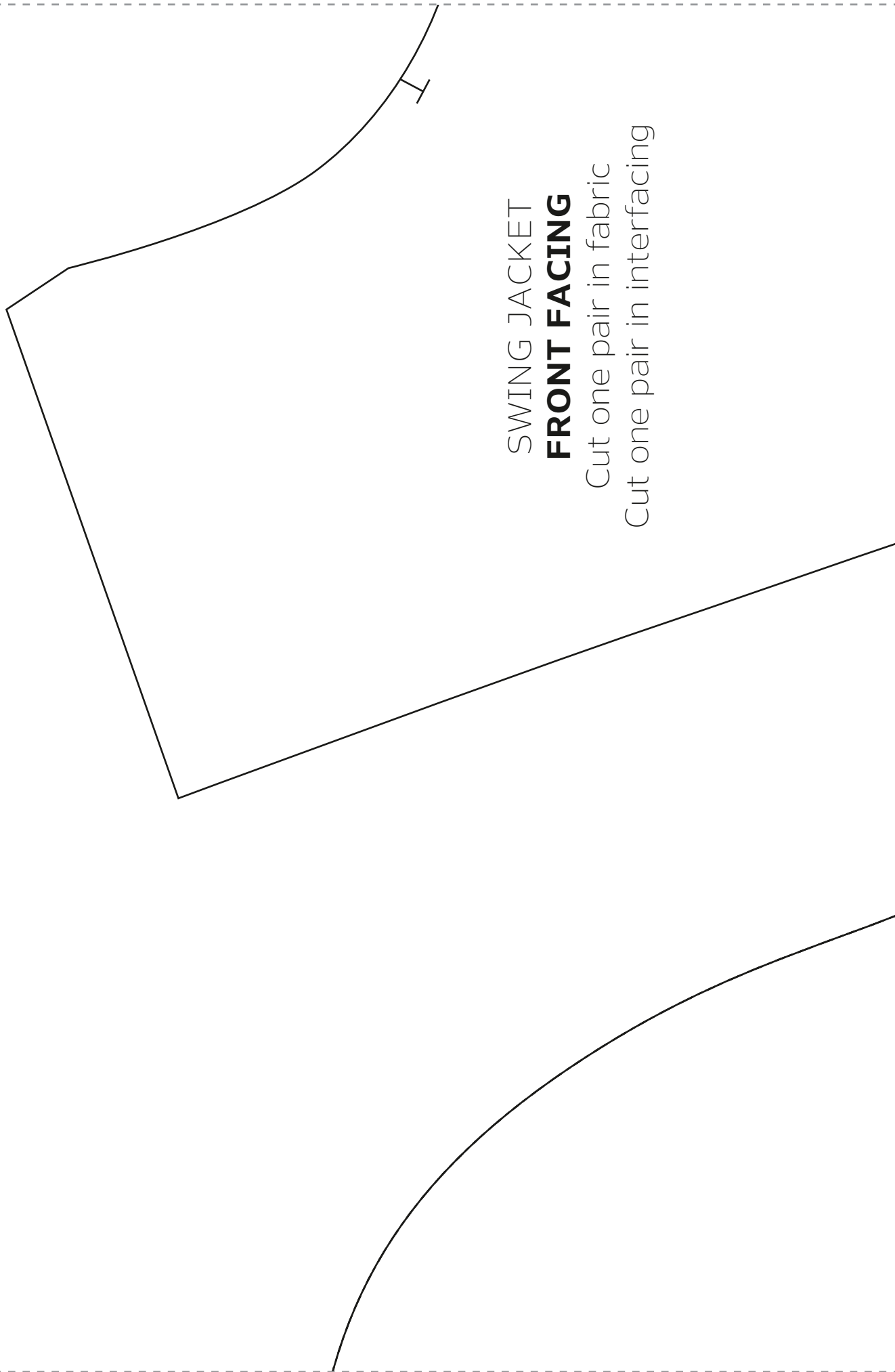

SWING JACKET

FRONT FACING

Cut one pair in fabric

Cut one pair in interfacing

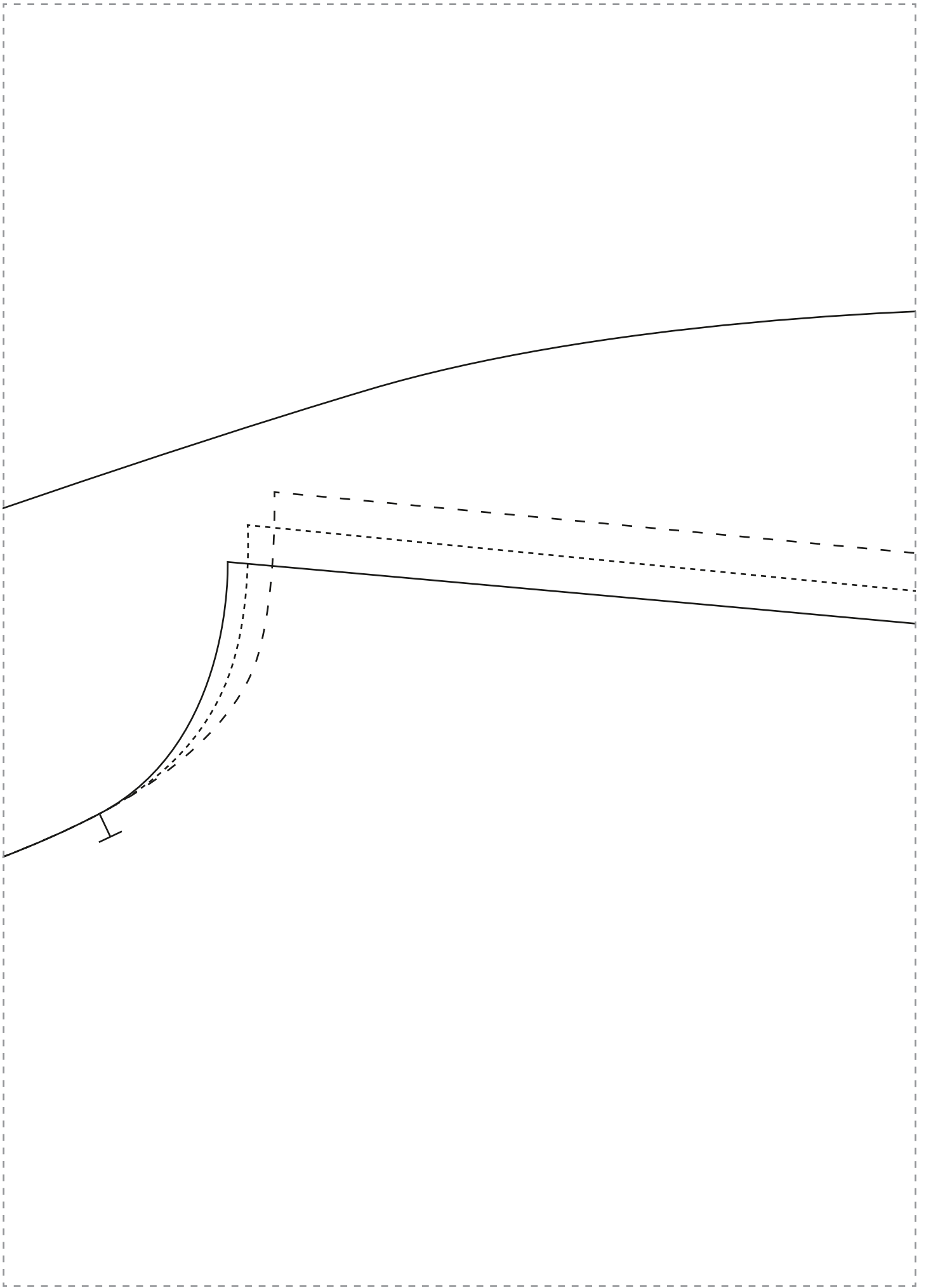

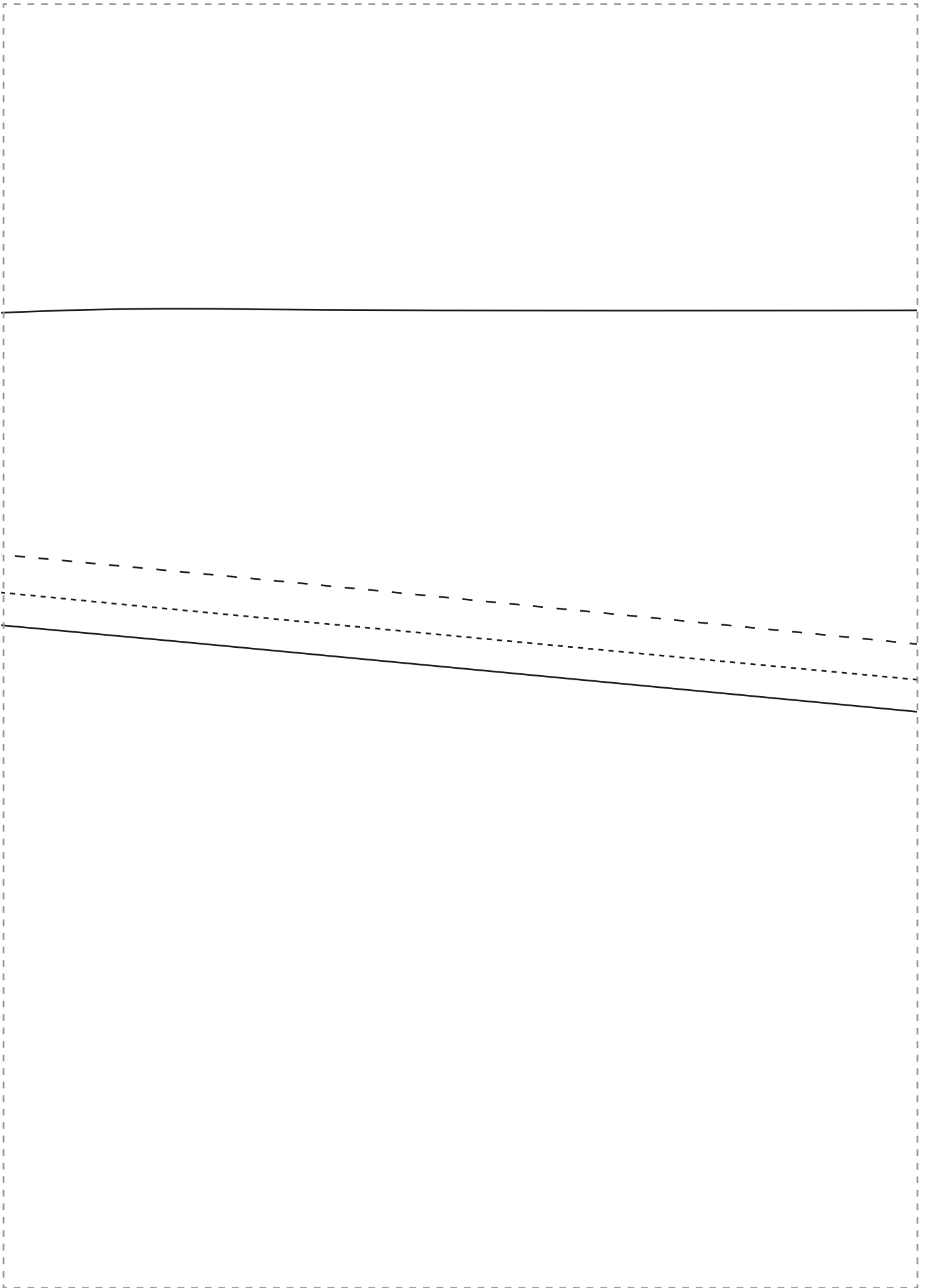

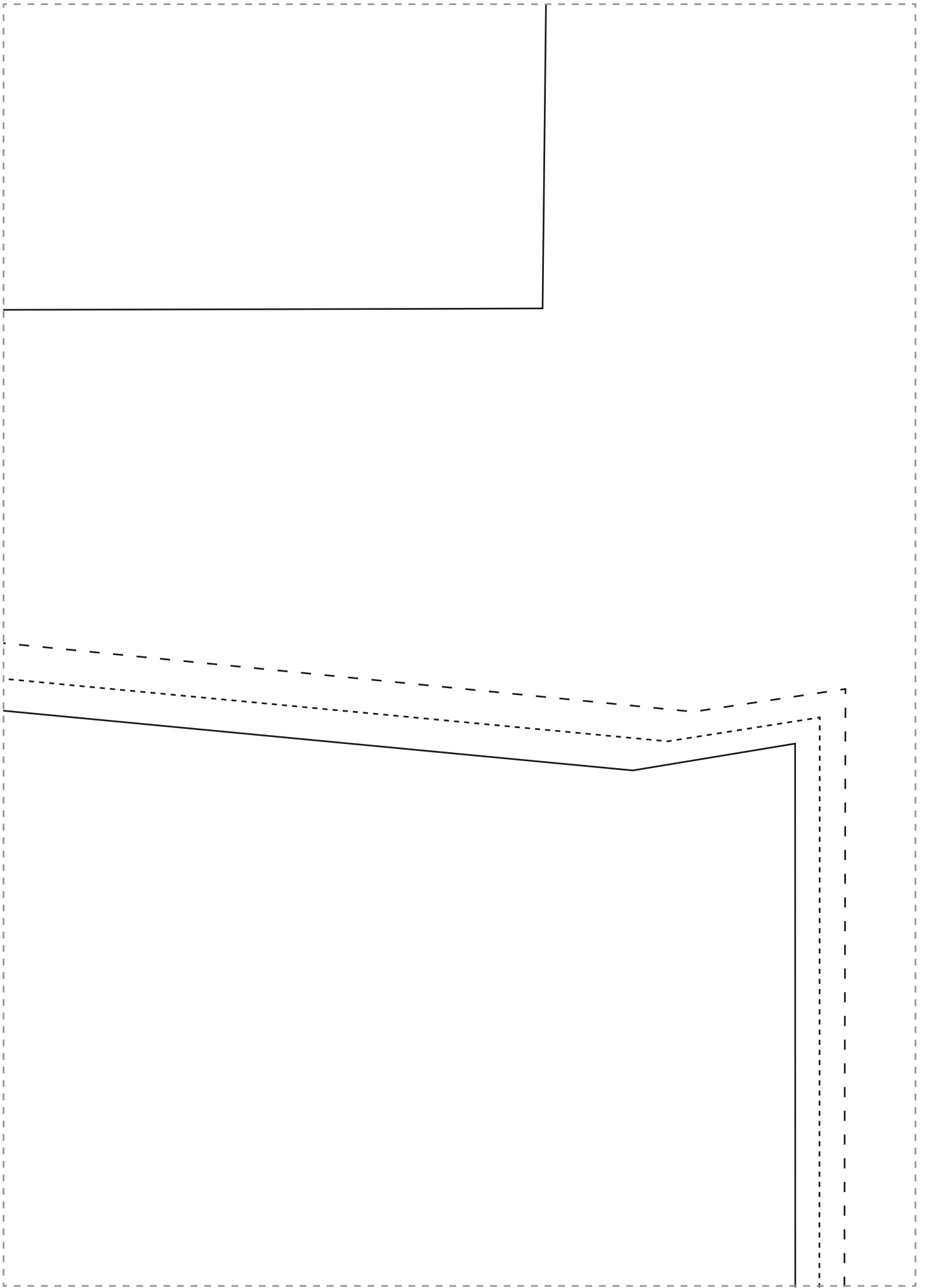

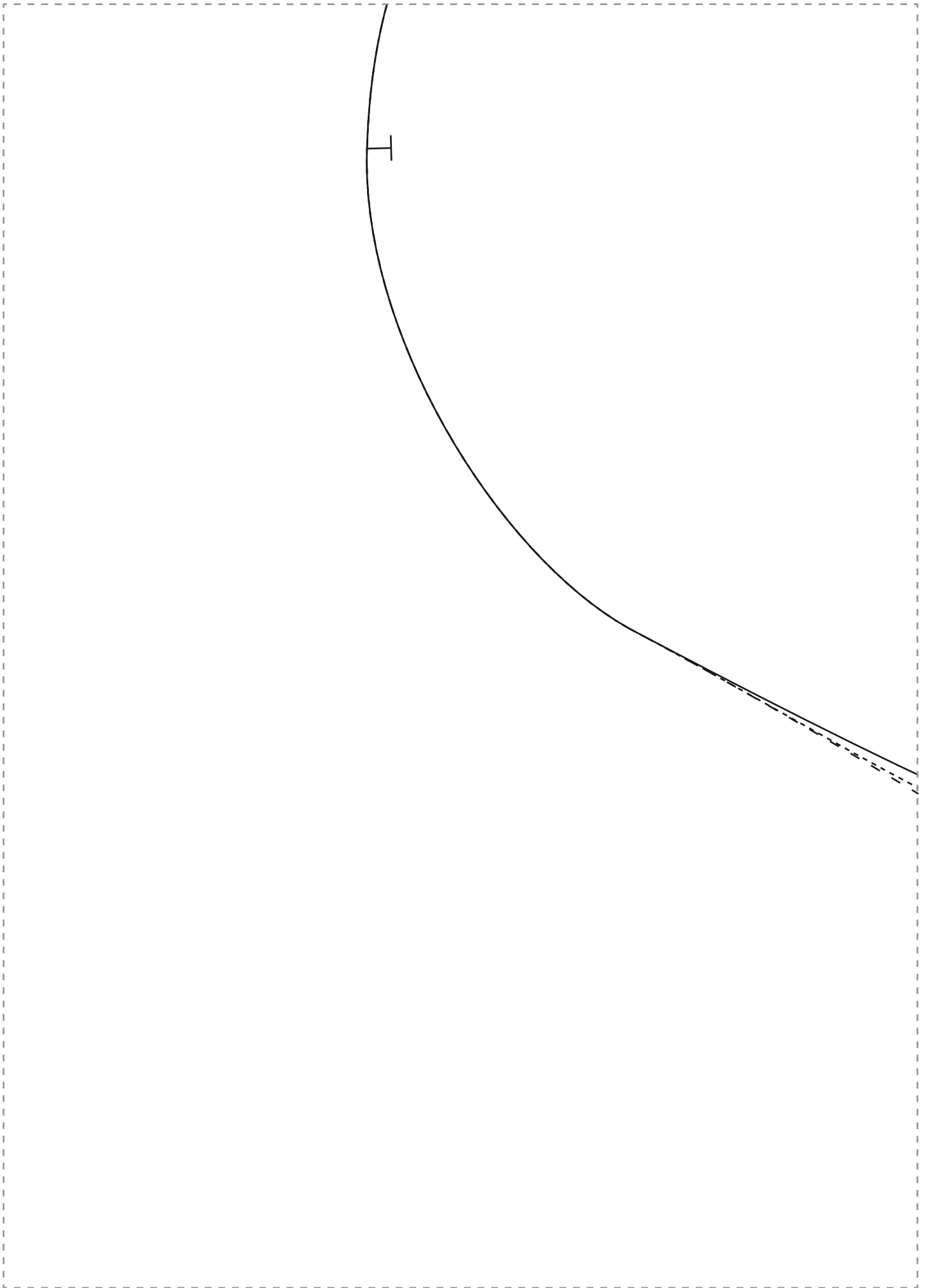

SWING JACKET
SLEEVE
Cut one pair

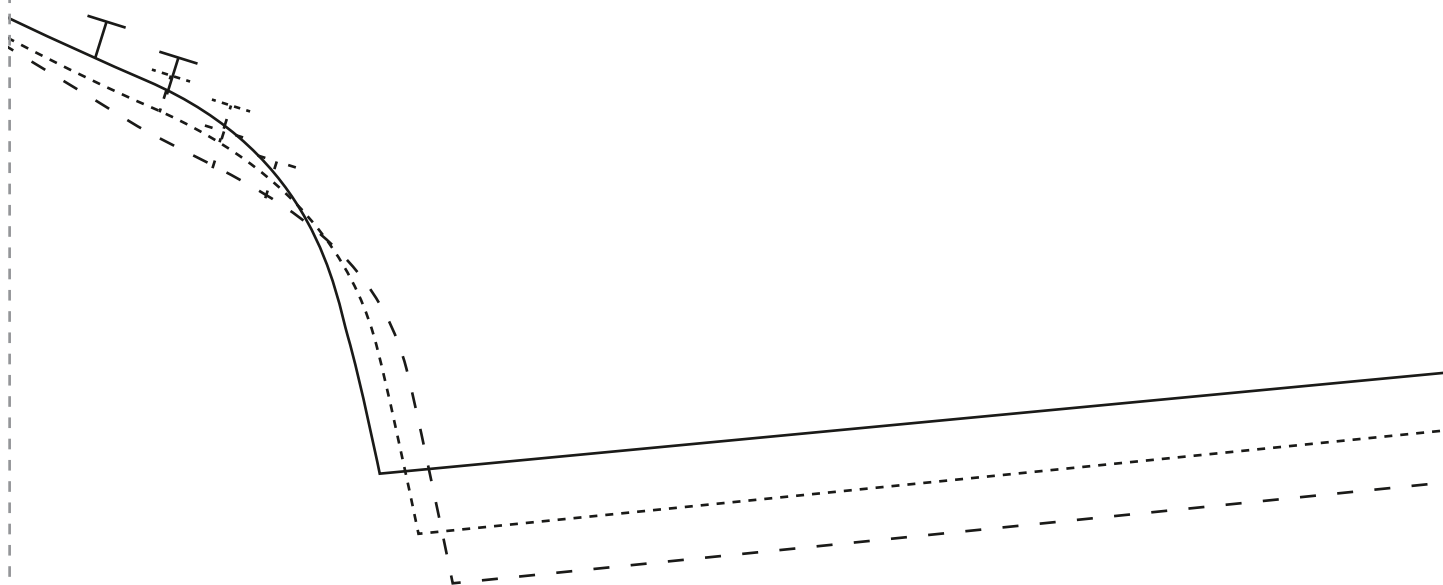

Grainline

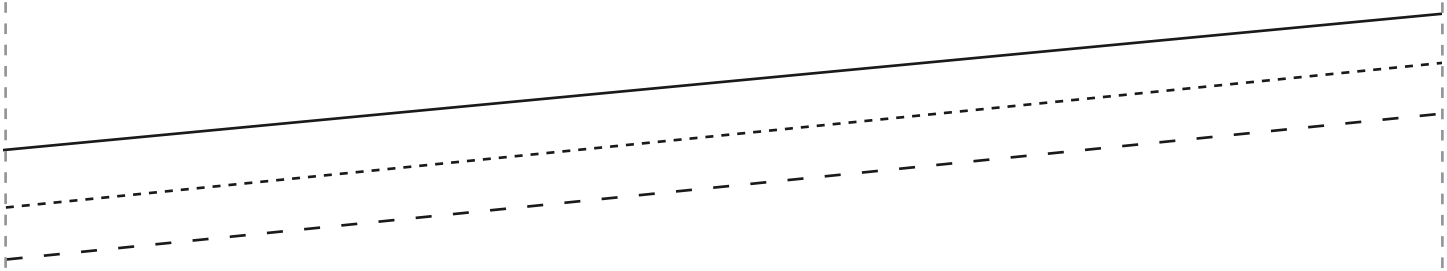

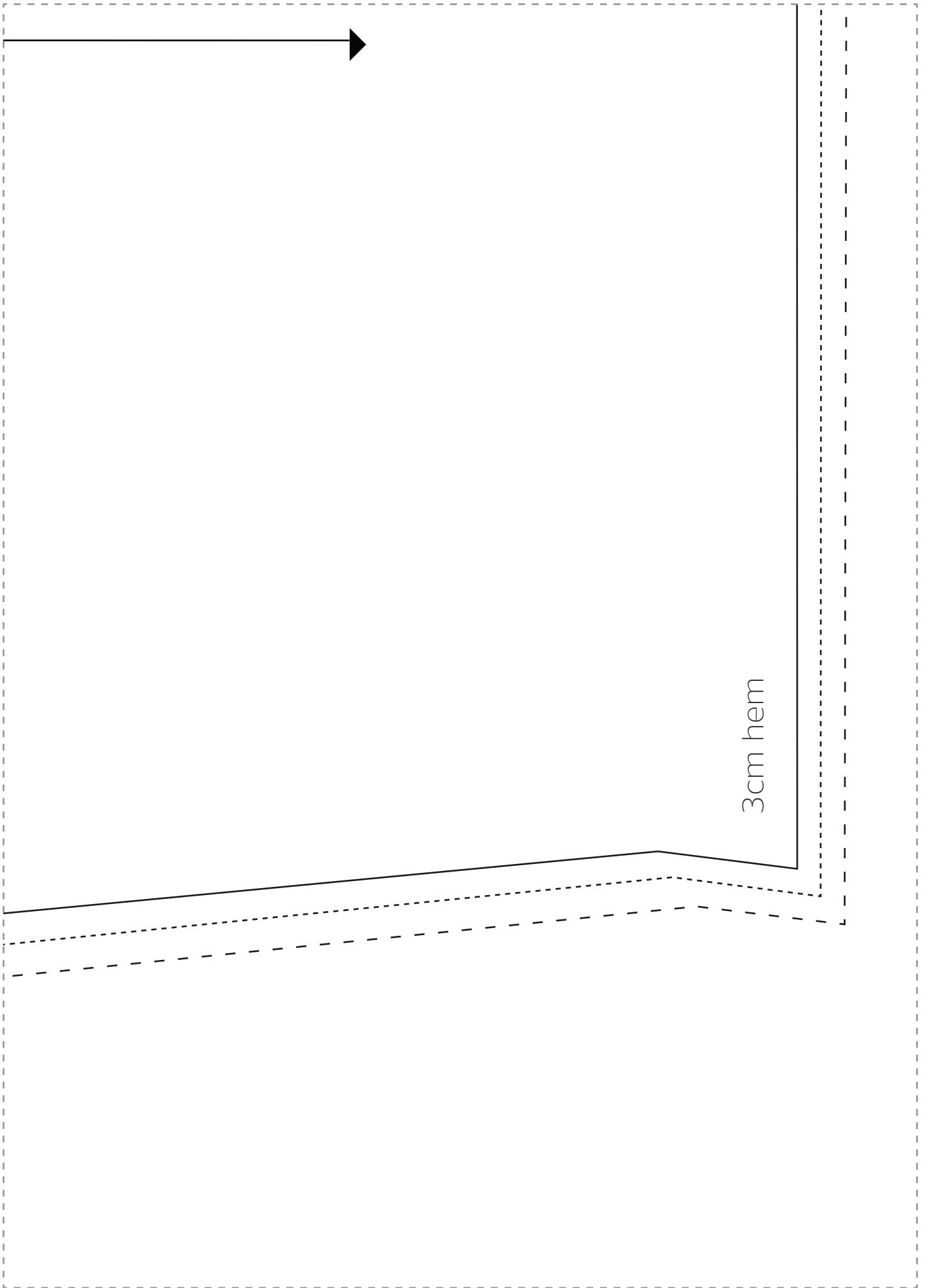

3cm hem



Embroidered Shoes

PAGE 97

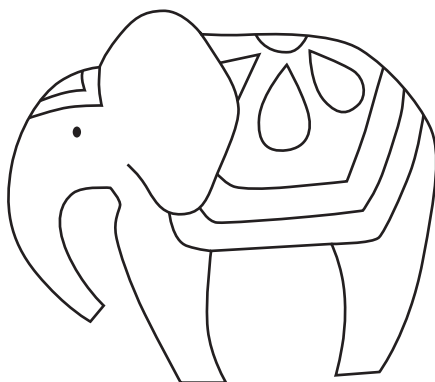



Saddle Bag

PAGE 101

LINING

Cut two

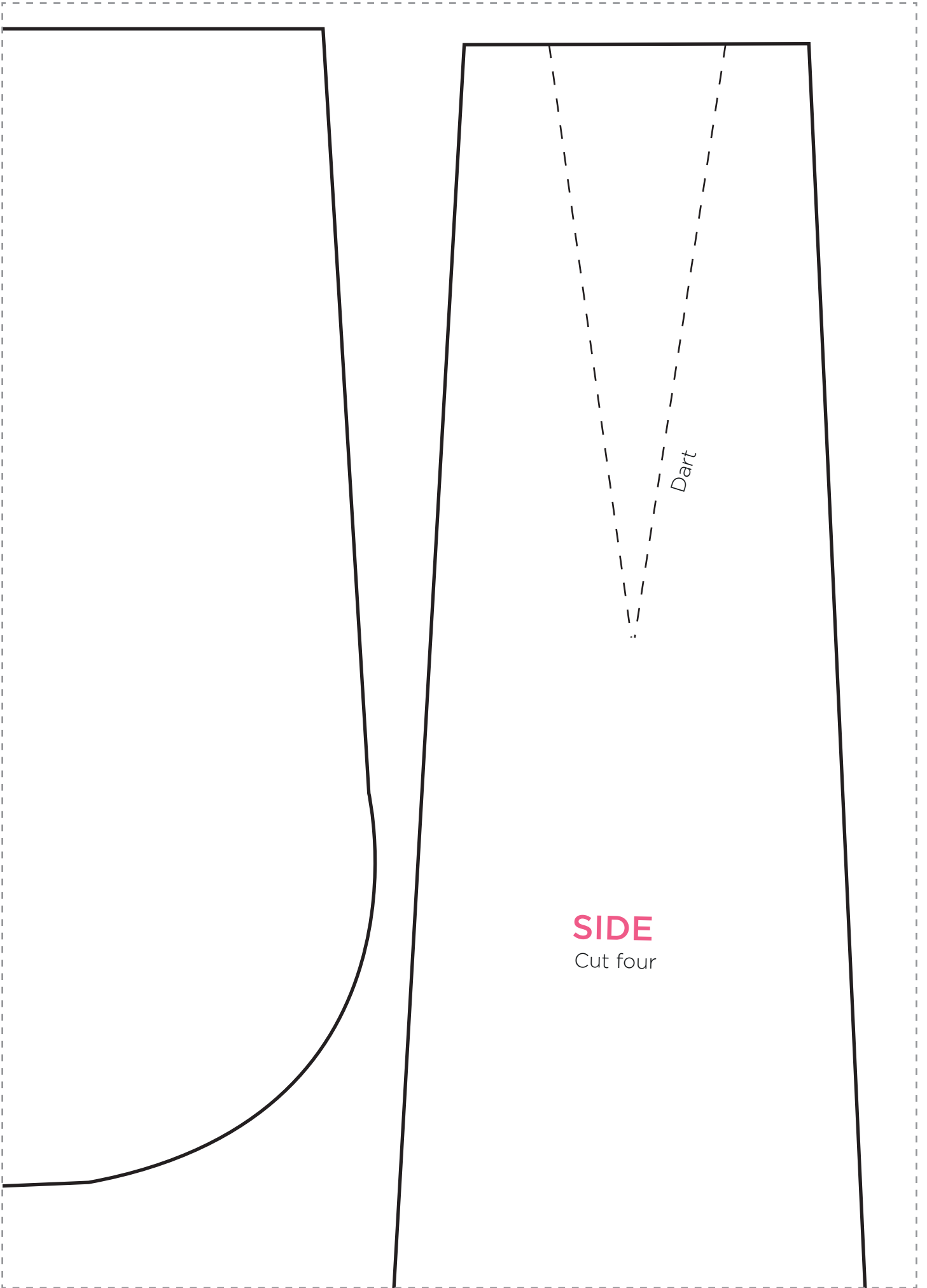

SIDE

Cut four

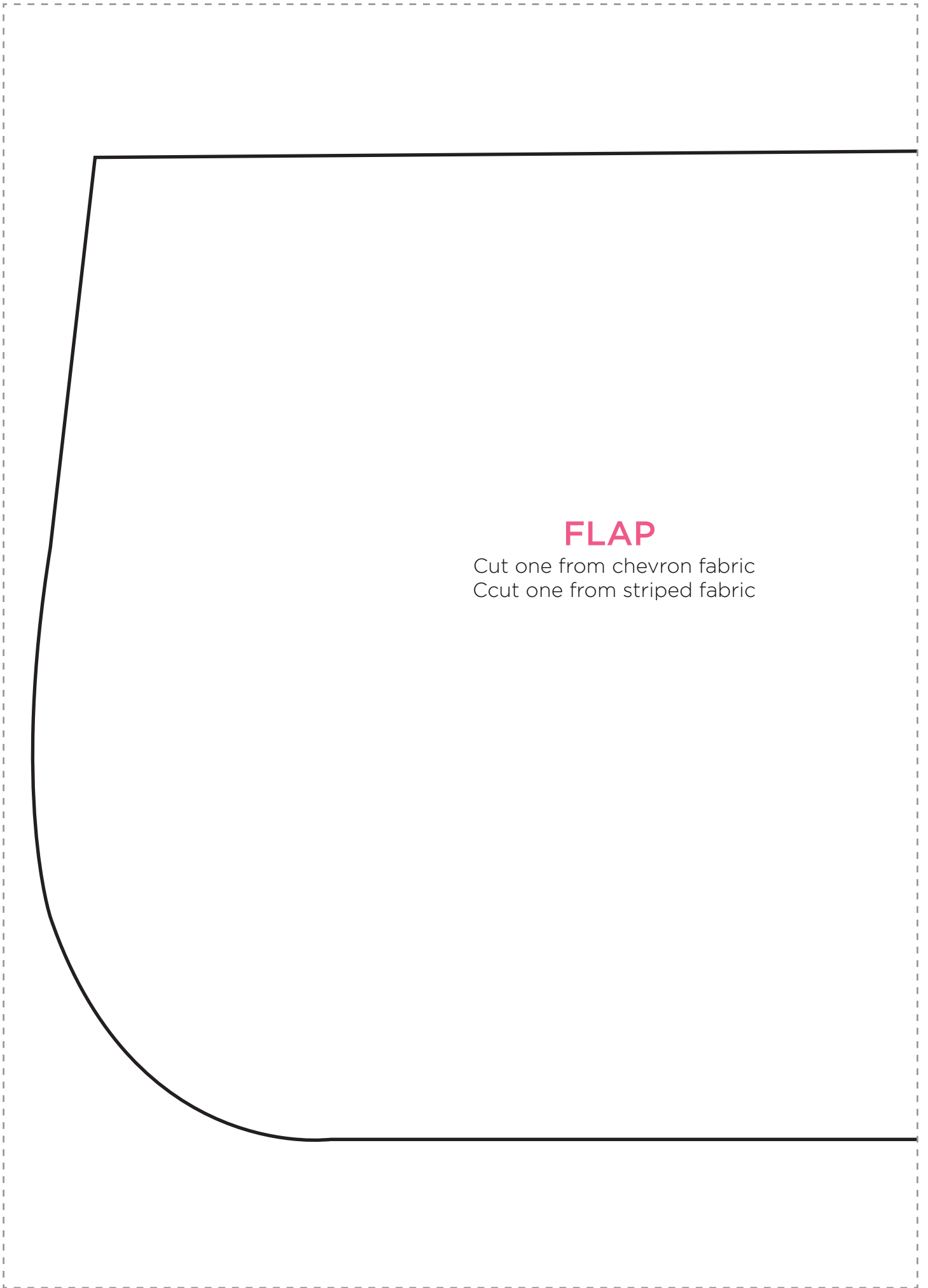

FLAP

Cut one from chevron fabric
Cut one from striped fabric

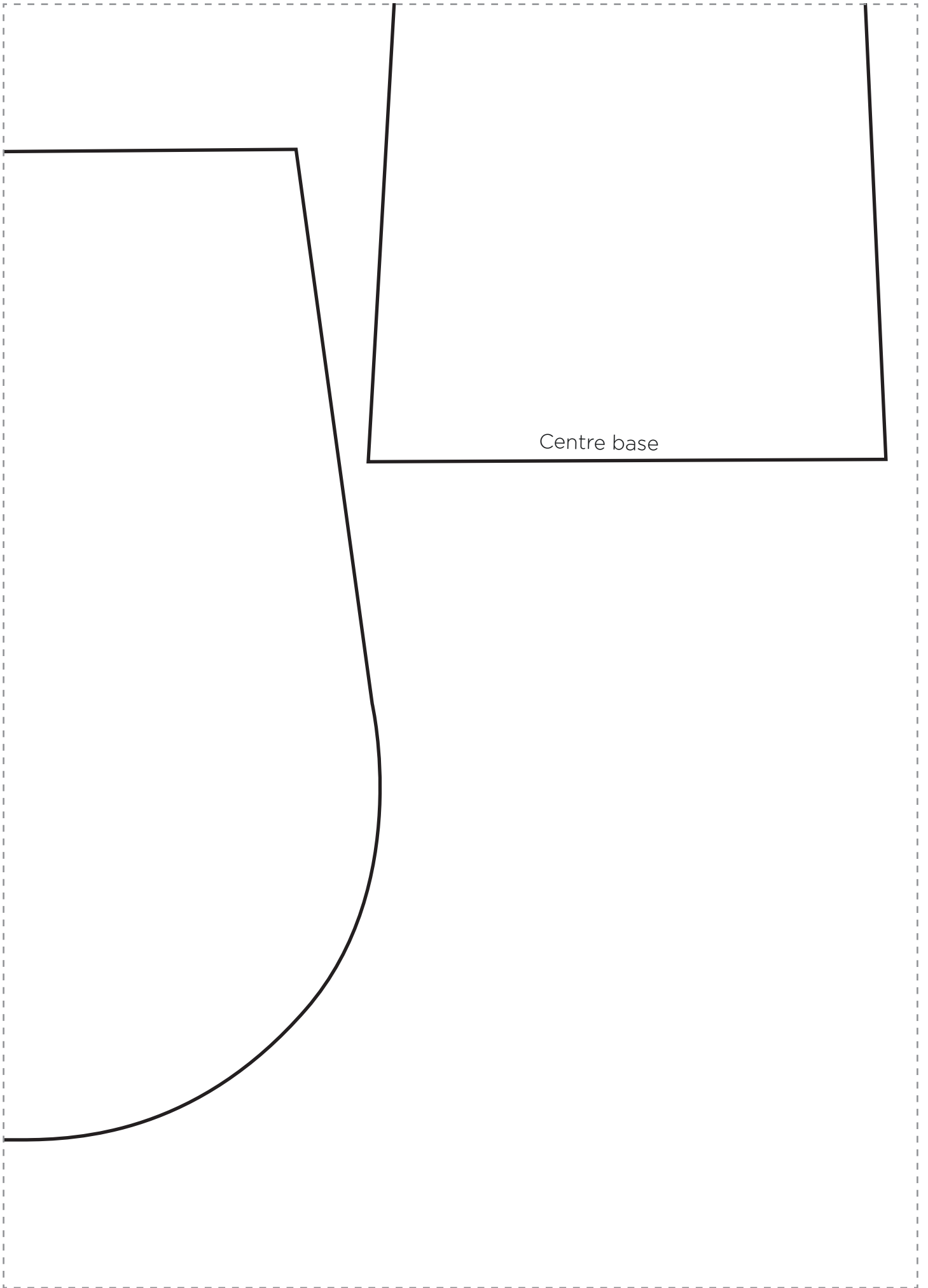

Centre base



BACK & FRONT

- Position of clasp

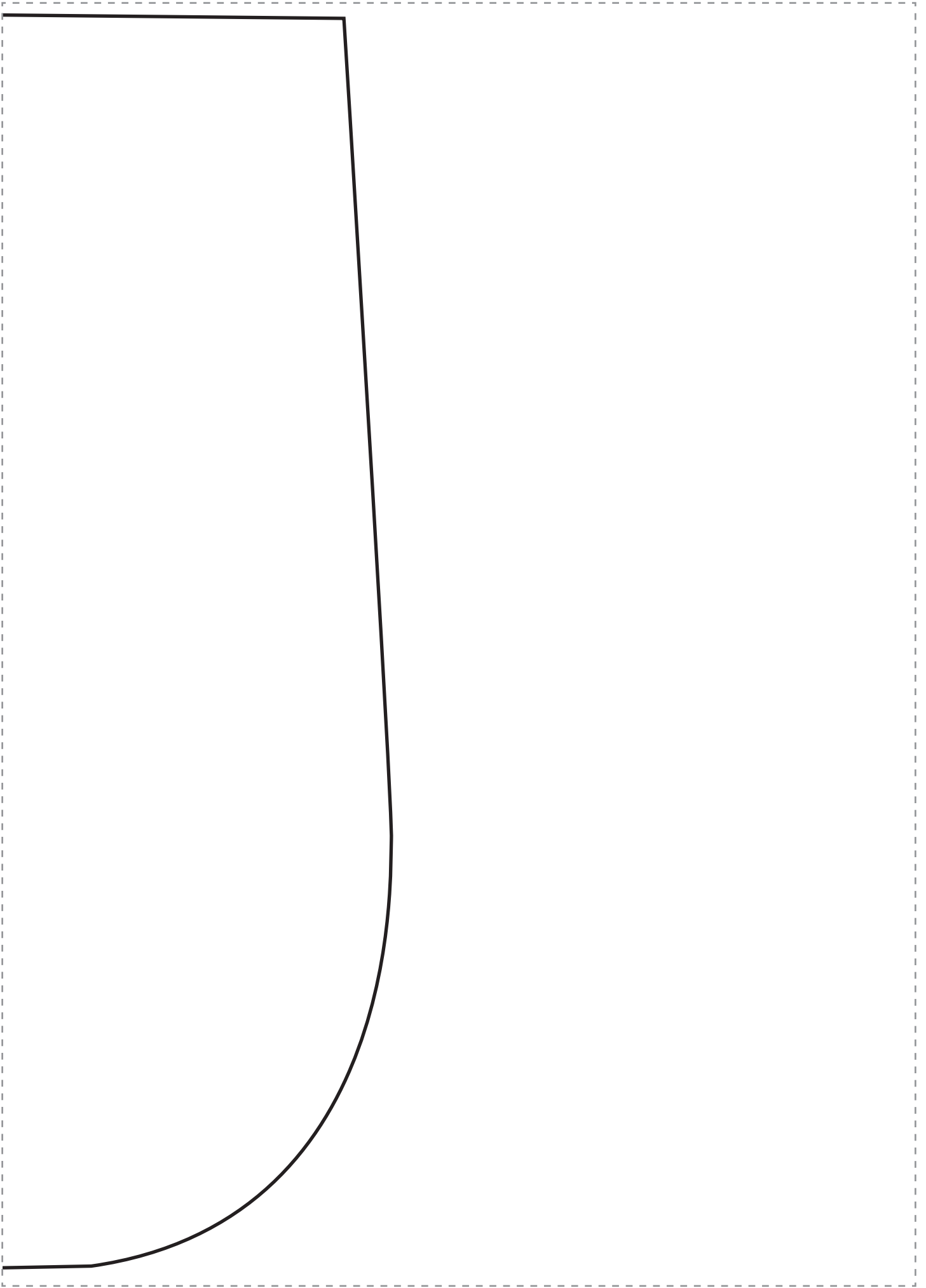



Aztec Clutch

PAGE 103

BAG FLAP

Cut one

MAIN BAG

Cut one

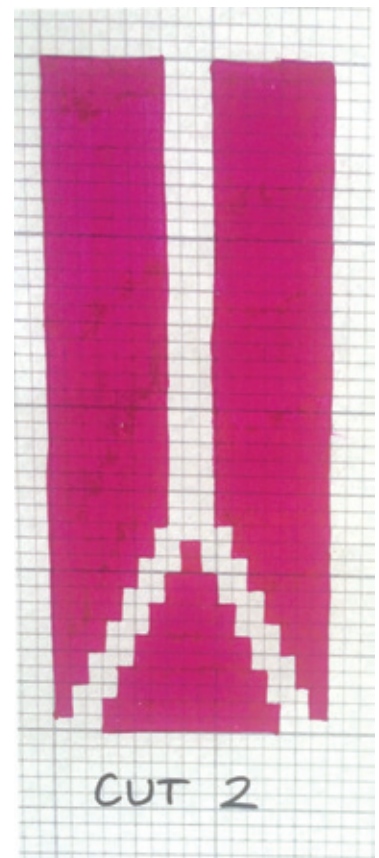
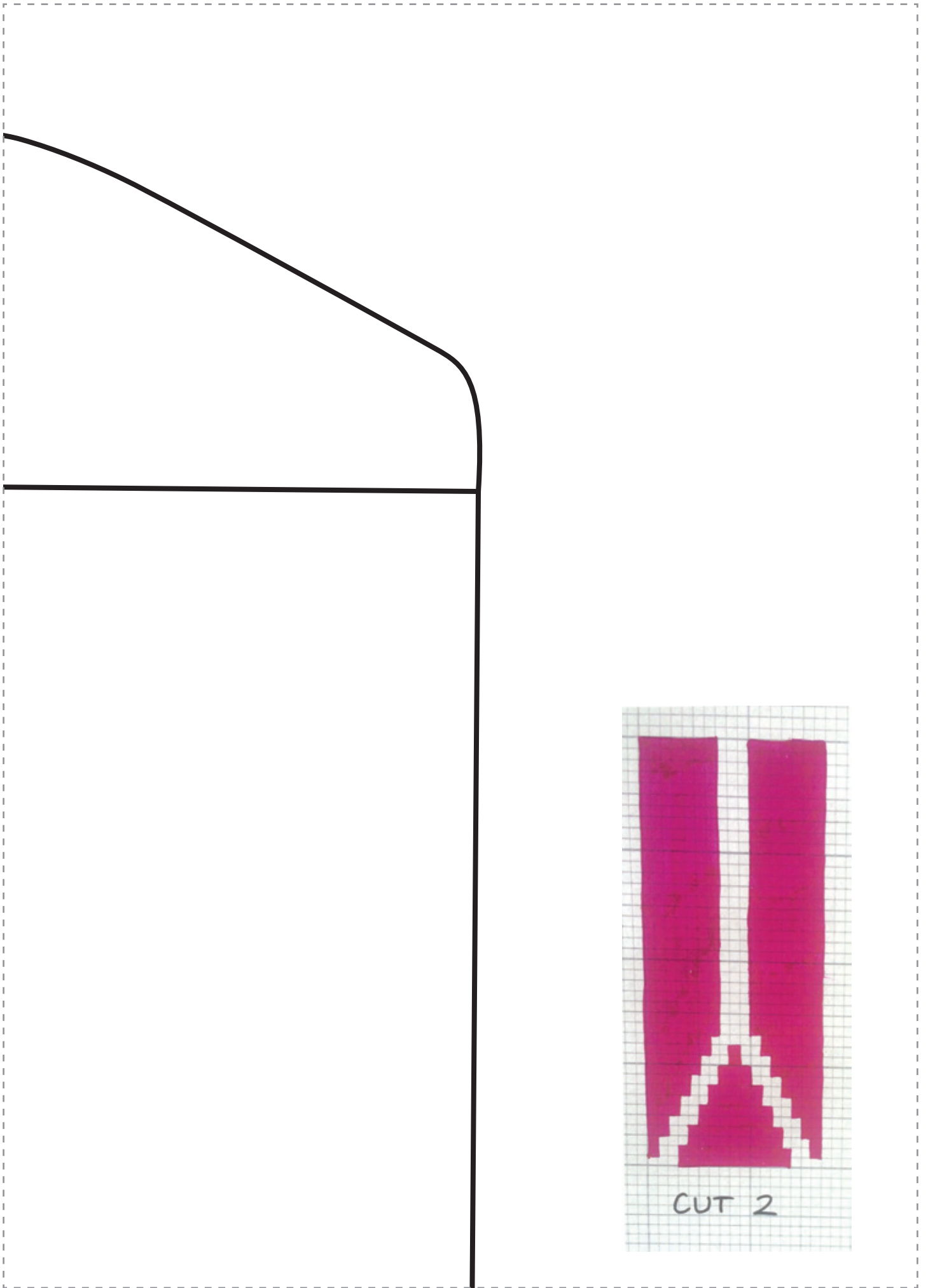

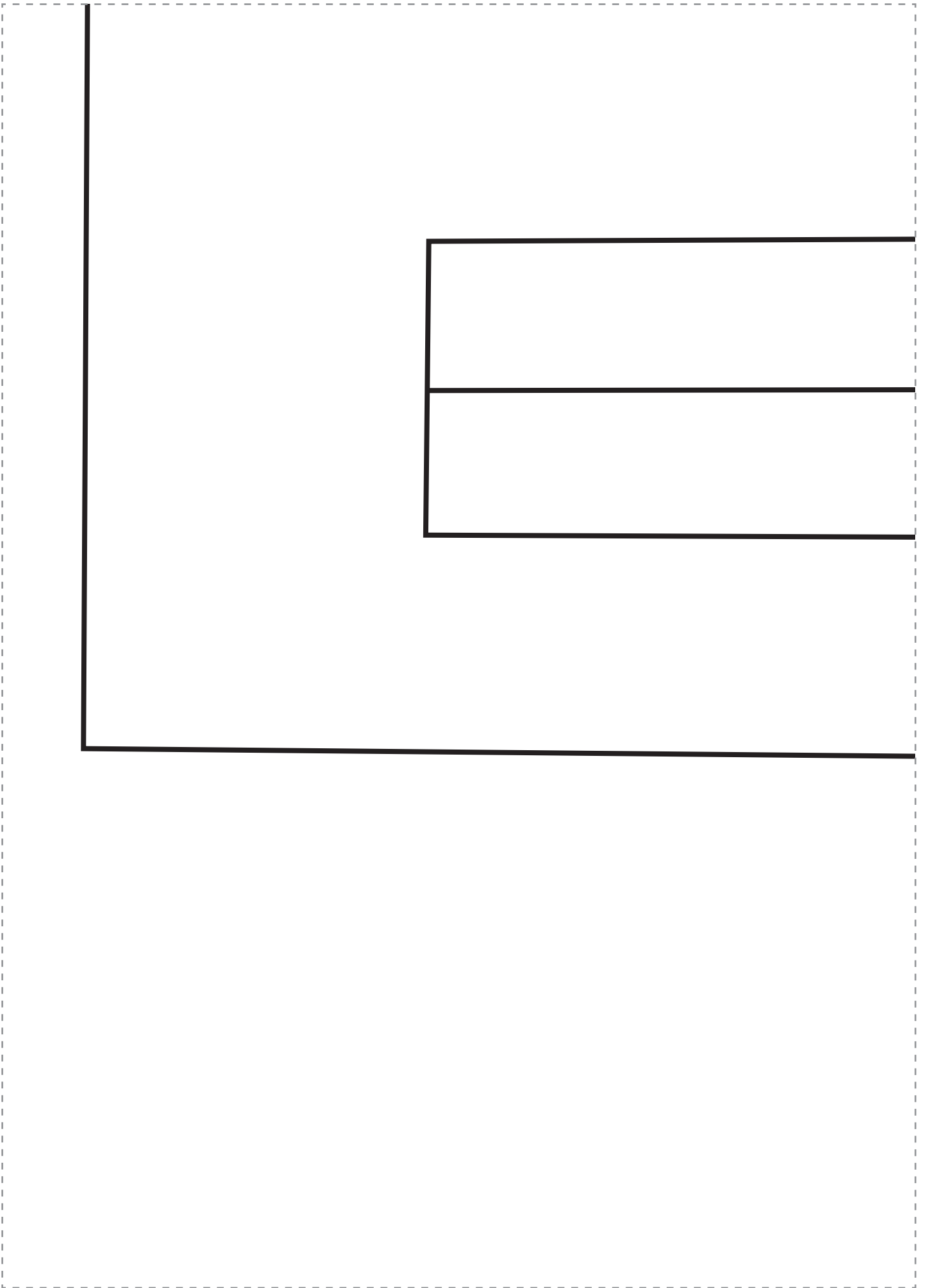

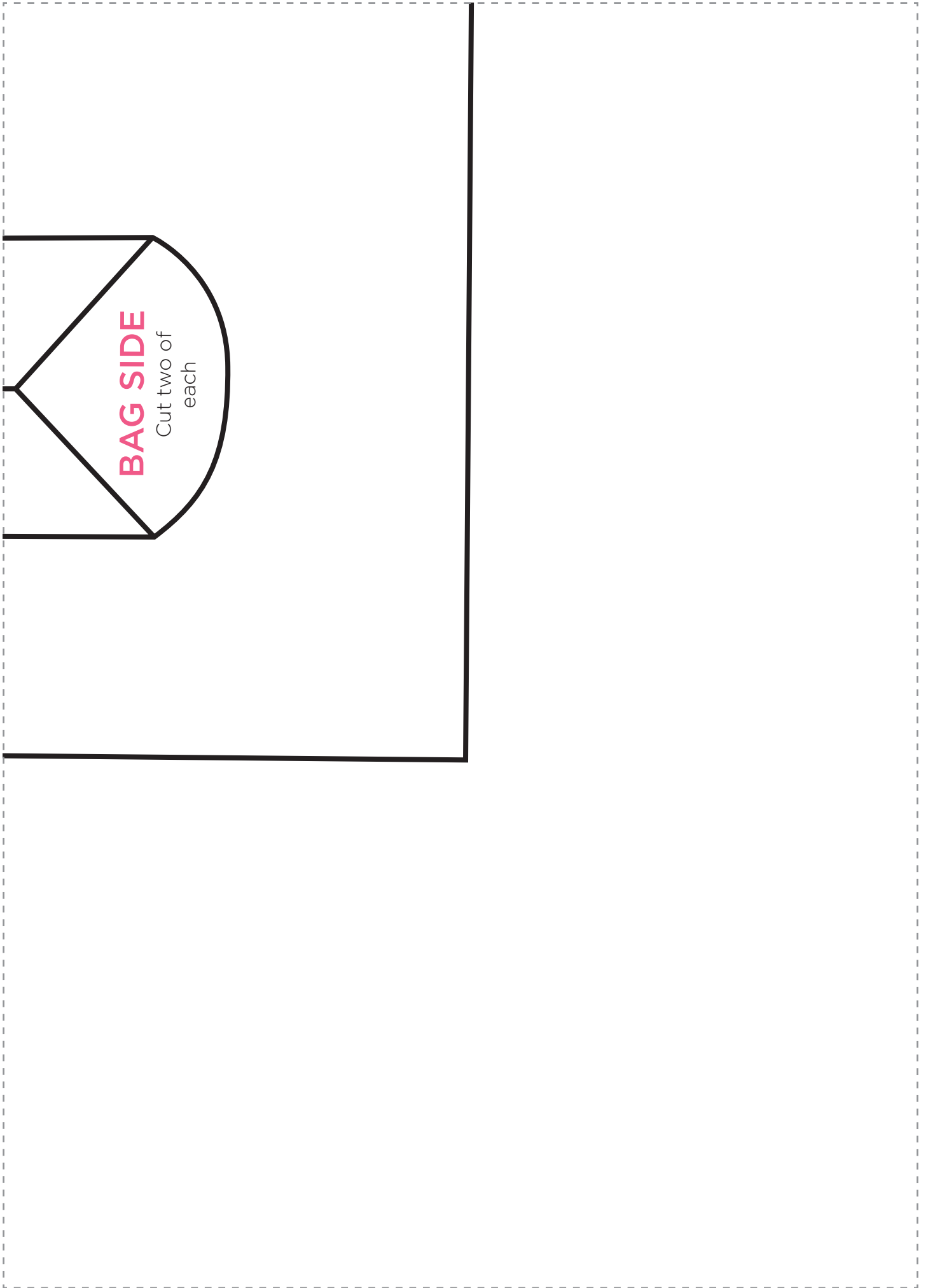

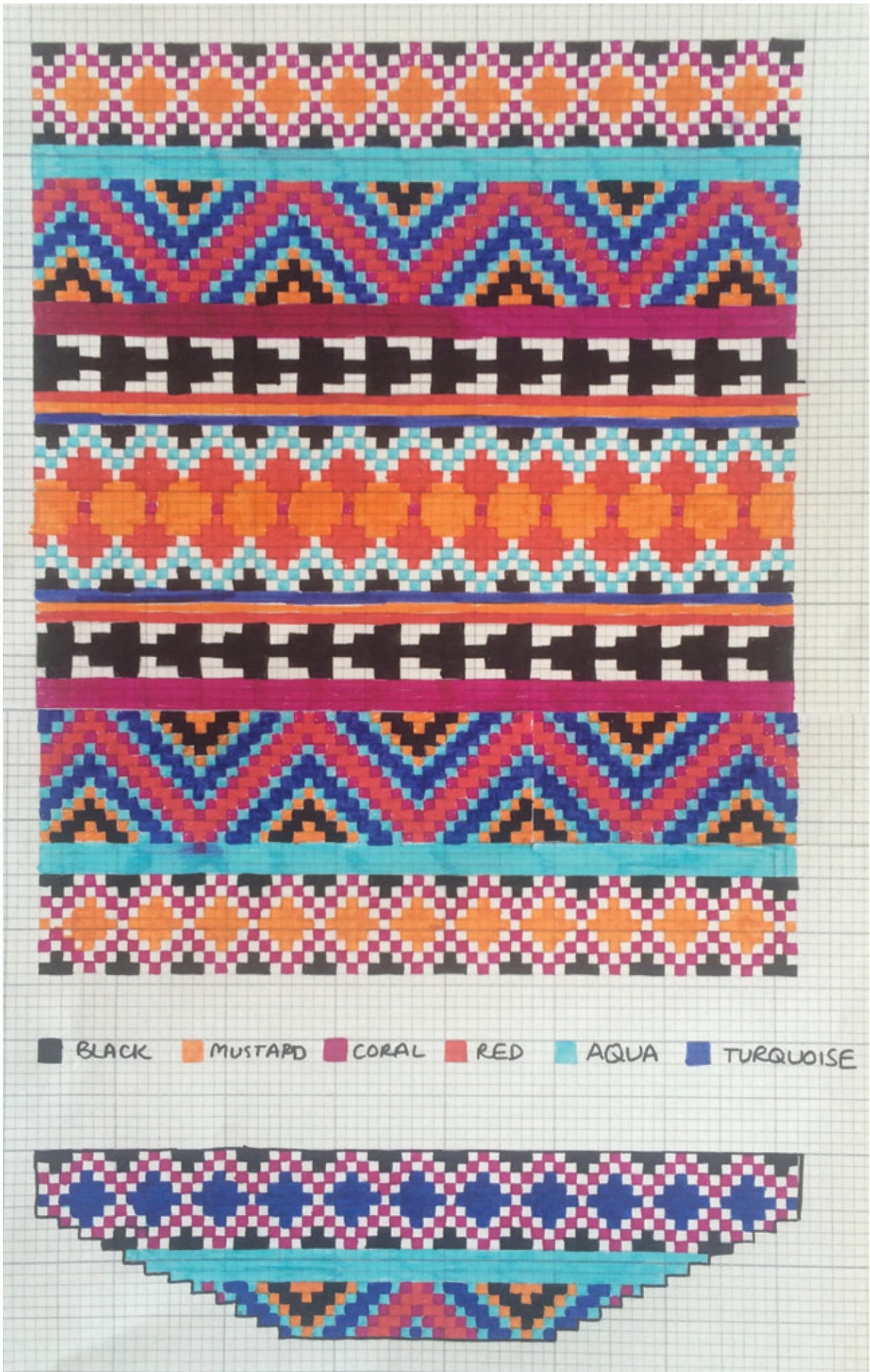



Tweed Satchel

PAGE 104

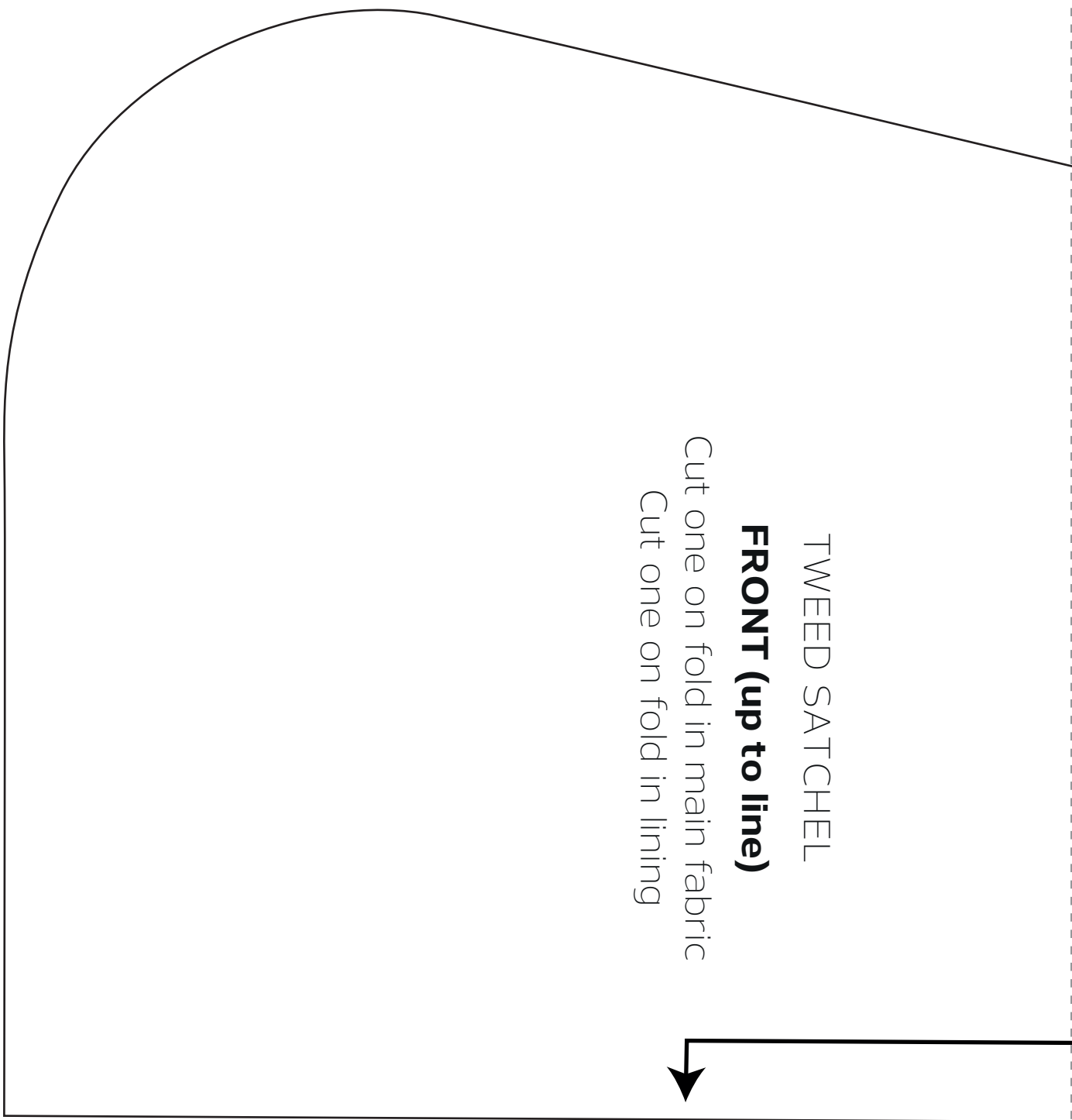

TWEED SATCHEL

FRONT (up to line)

Cut one on fold in main fabric

Cut one on fold in lining

TWEED SATCHEL

BACK (includes flap)

Cut one on fold in main fabric
Cut one on fold in lining

Pattern line for bag front

Place on fold

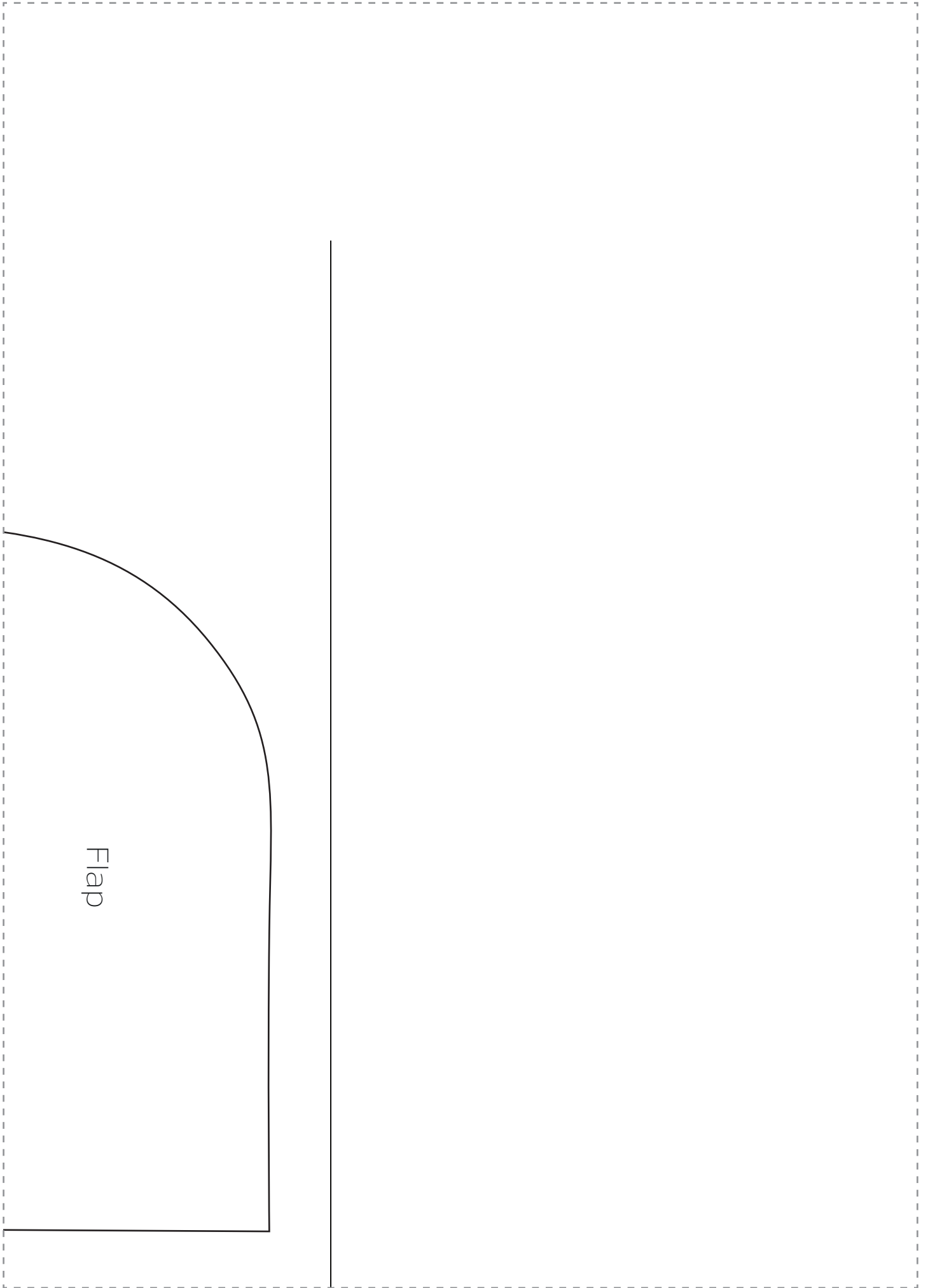

Flap