

Sew Style *Stitch Your Size*

MOTIFS & TEMPLATES



Use these guides to get started today

FIND THE TEMPLATE YOU REQUIRE ON THE CONTENTS LIST BELOW AND JUST PRINT OUT THE PAGE OR PAGES YOU NEED FROM YOUR PRINT MENU

In your print menu, under Size options, be sure to select to print 'Actual Size', instead of 'Fit to Page'

Page 2

Title: Pleated design (pocket piece)

Designer: Amanda Walker

Magazine page: 68

Page 3-9

Title: Palazzo pants

Designer: Amanda Walker

Magazine page: 81

Page 10-28

Title: Staple dress

Designer: Amanda Walker

Magazine page: 82

Page 29-50

Title: Chic tunic

Designer: Torie Jayne

Magazine page: 86

Page 51-66

Title: Embroidered blouse

Designer: Amanda Walker

Magazine page: 92

Page 67-69

Title: Linen tunic

Designer: Amanda Walker

Magazine page: 96

Page 70

Title: Silky kimono

Designer: Amanda Walker

Magazine page: 100

Title: Pleated design (pocket piece)

Designer: Amanda Walker

Magazine page: 68

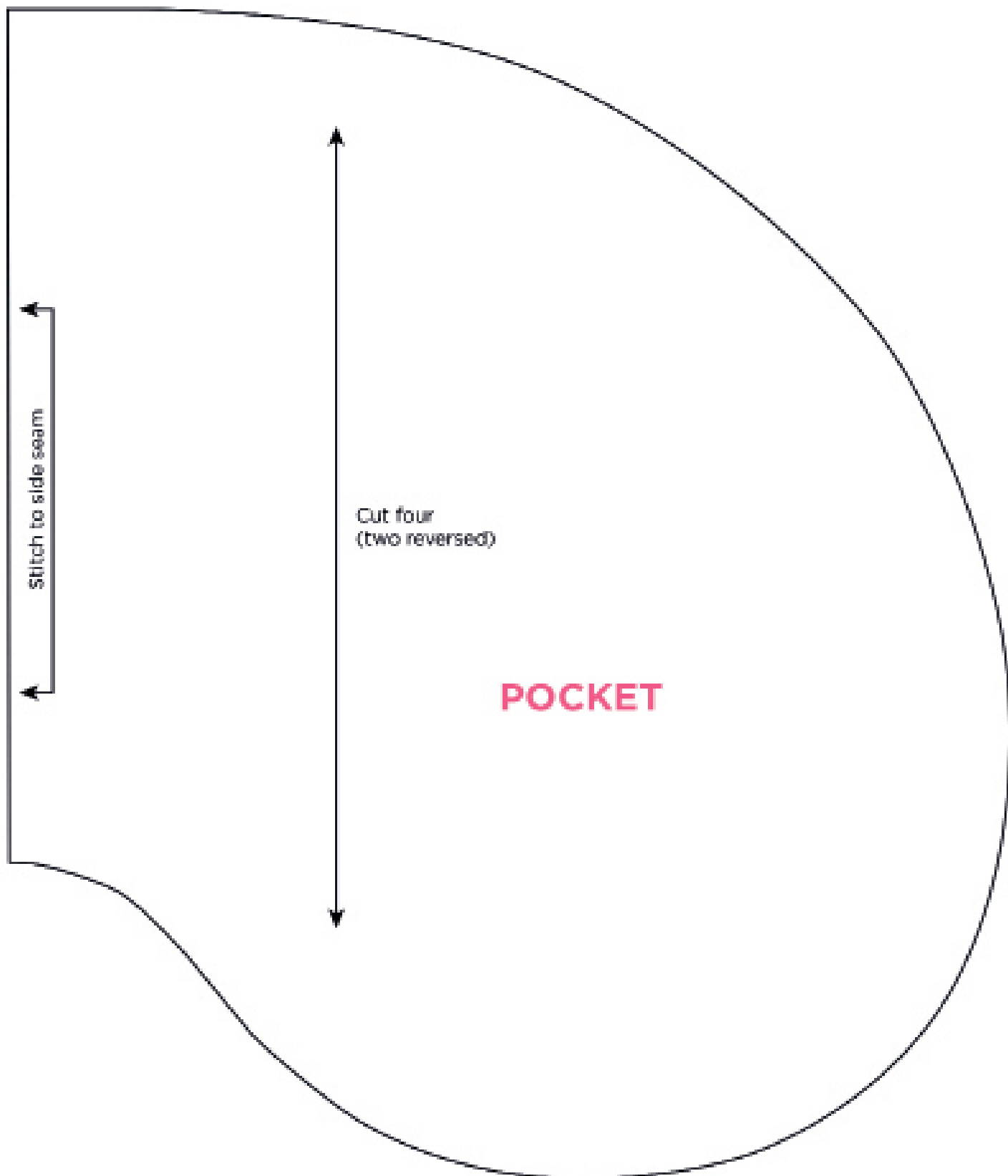

Title: Palazzo pants

Designer: Amanda Walker

Magazine page: 81

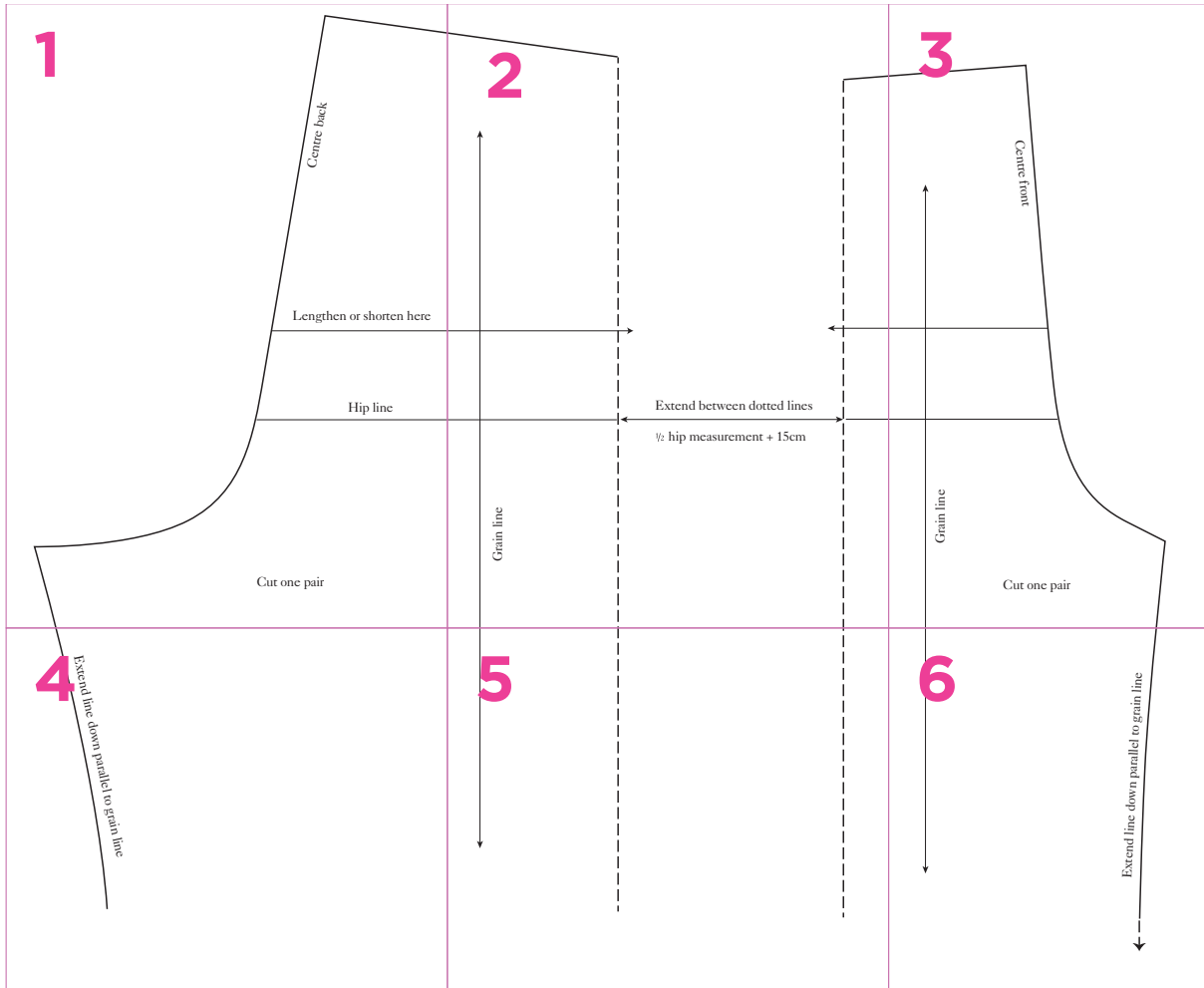

1

Centre back

Lengthen or shorten here

Hip line

Cut one pair

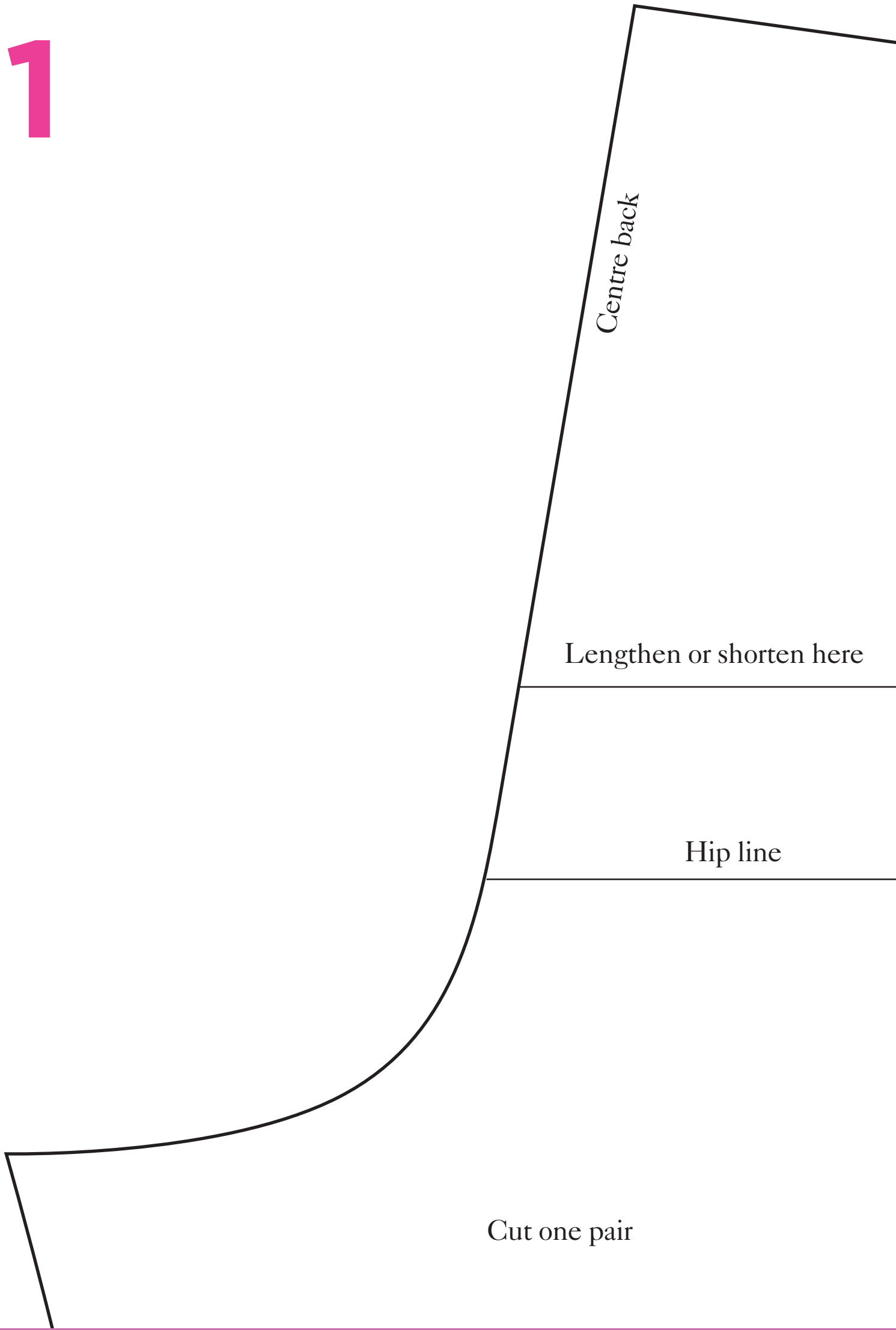

2



Grain line

Extend between dotted lines

$\frac{1}{2}$ hip measurement + 15cm

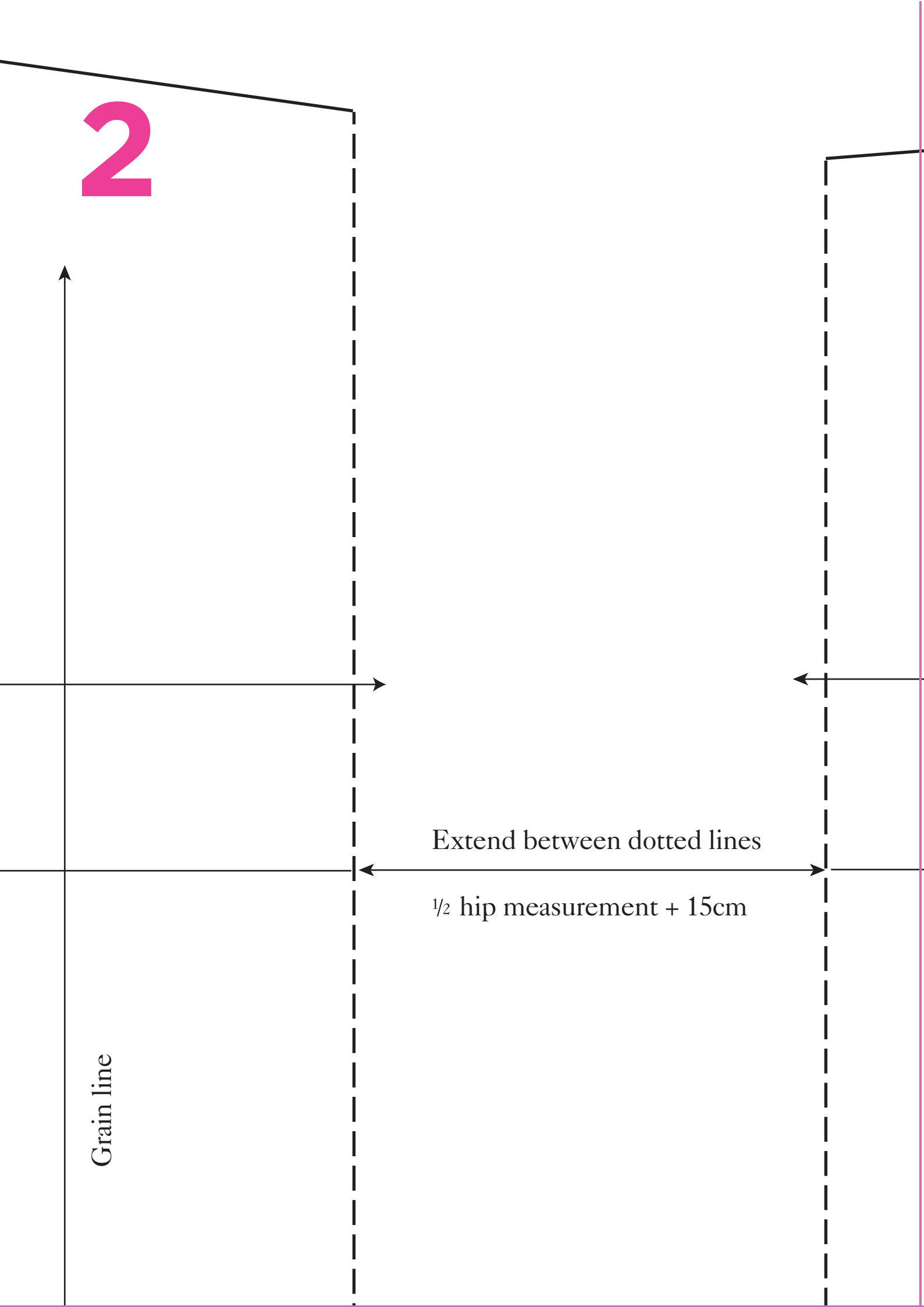

3

Centre front



Grain line

Cut one pair

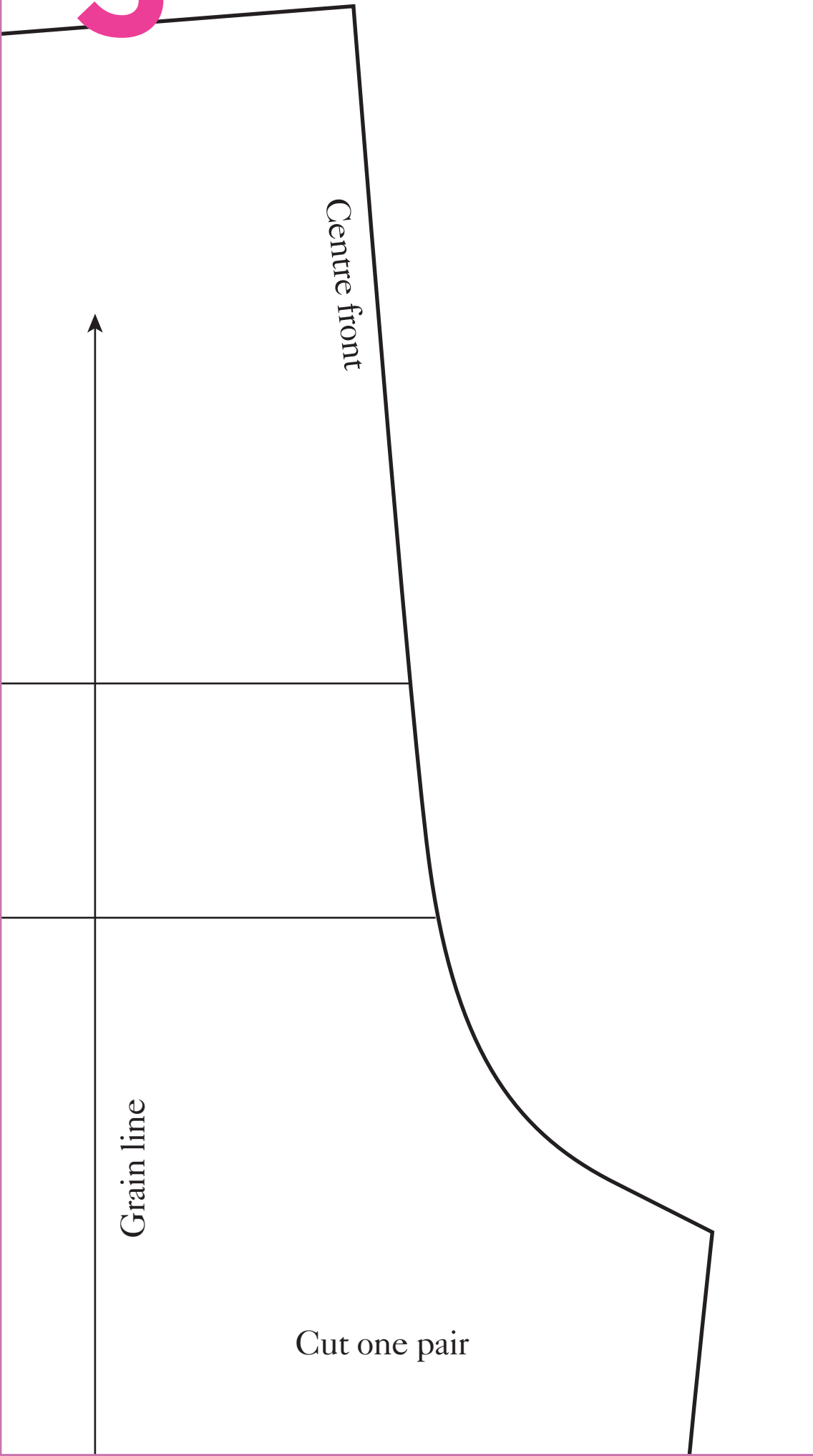

4

Extend line down parallel to grain line

5



6



Extend line down parallel to grain line



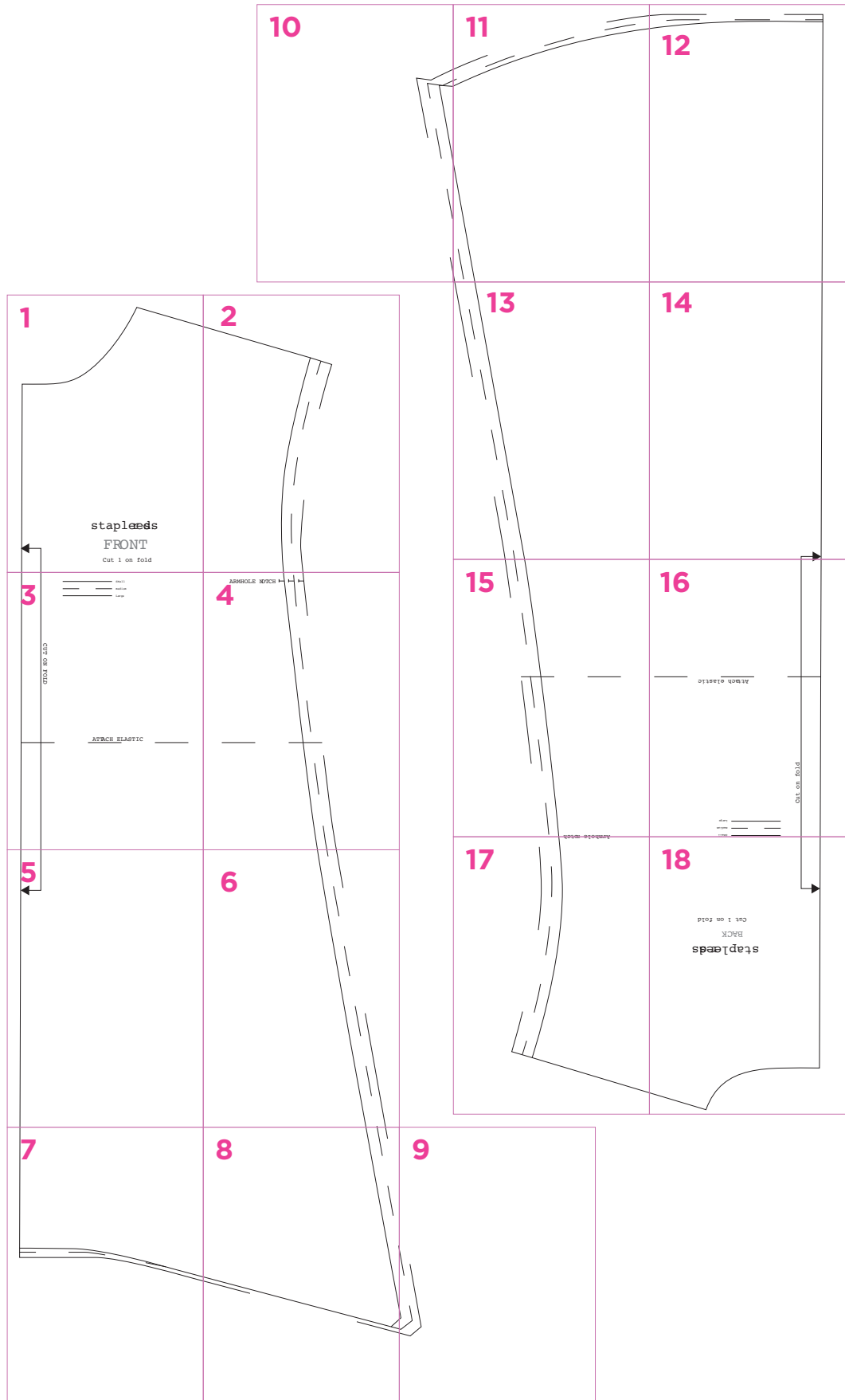

1

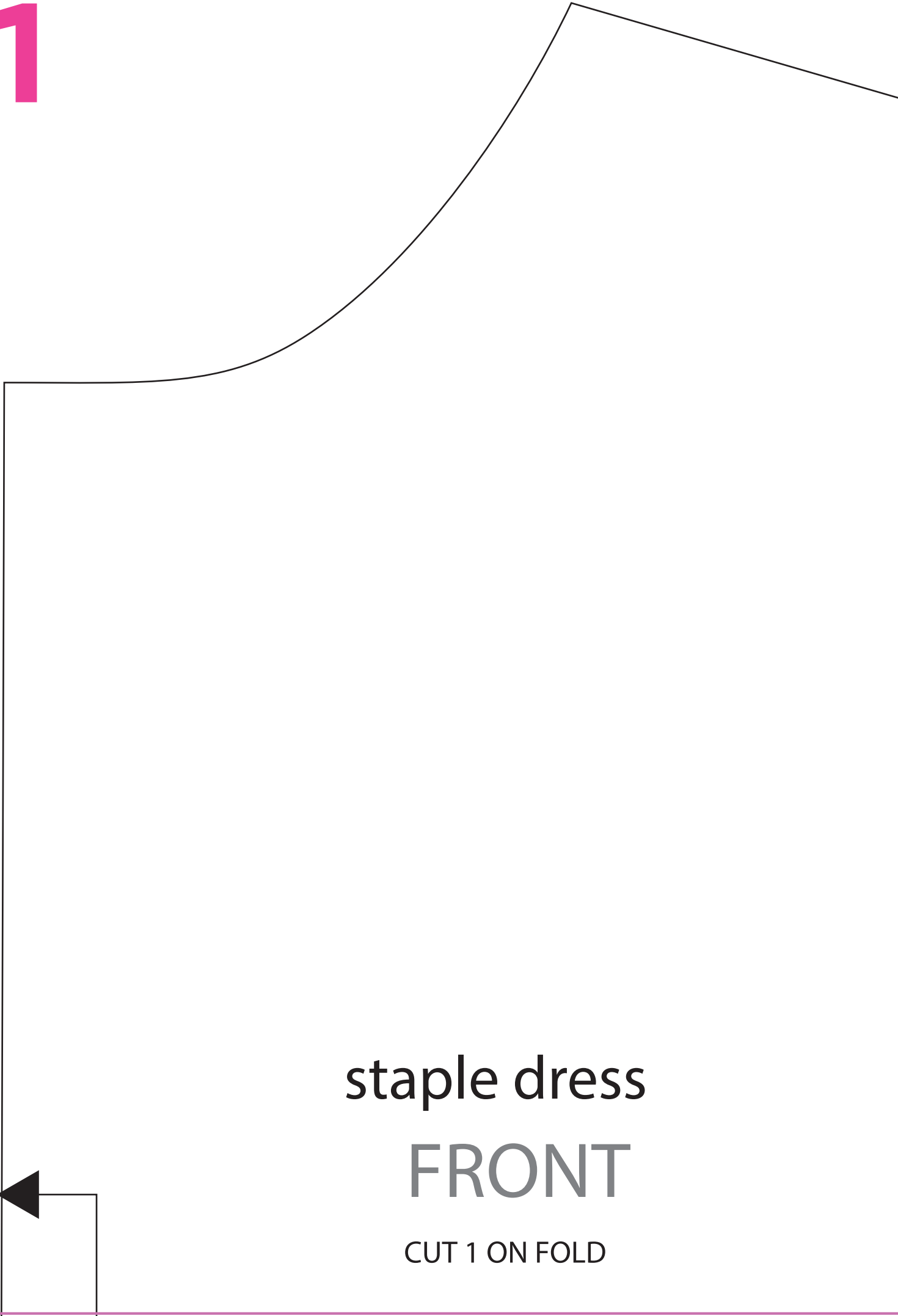

staple dress

FRONT

CUT 1 ON FOLD

2

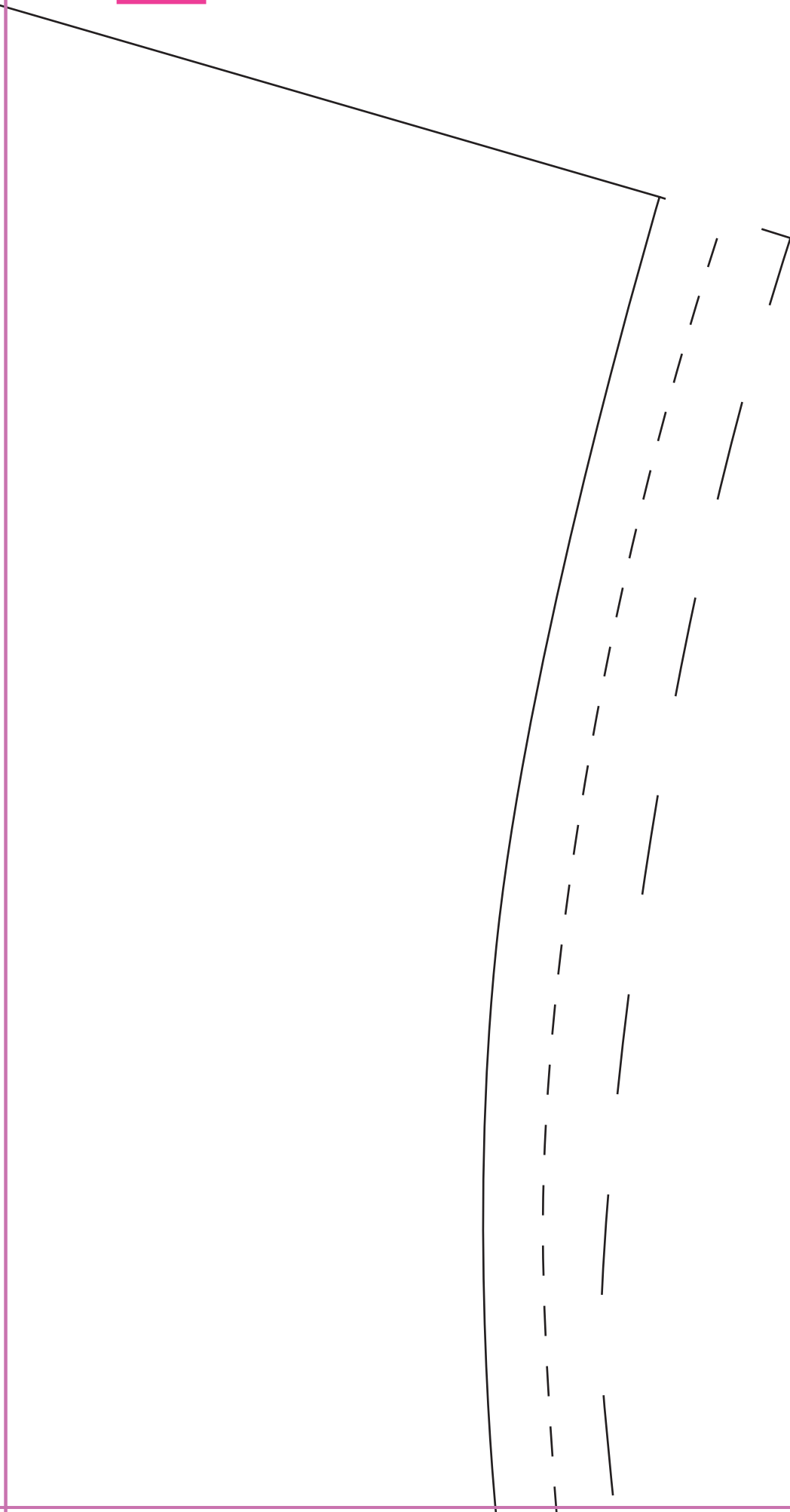

3

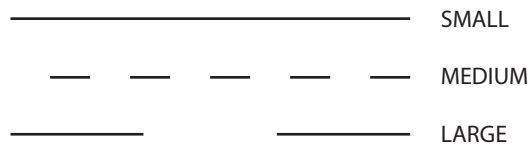

CUT ON FOLD

ATTACH ELASTIC

ARMHOLE NOTCH

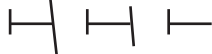

4

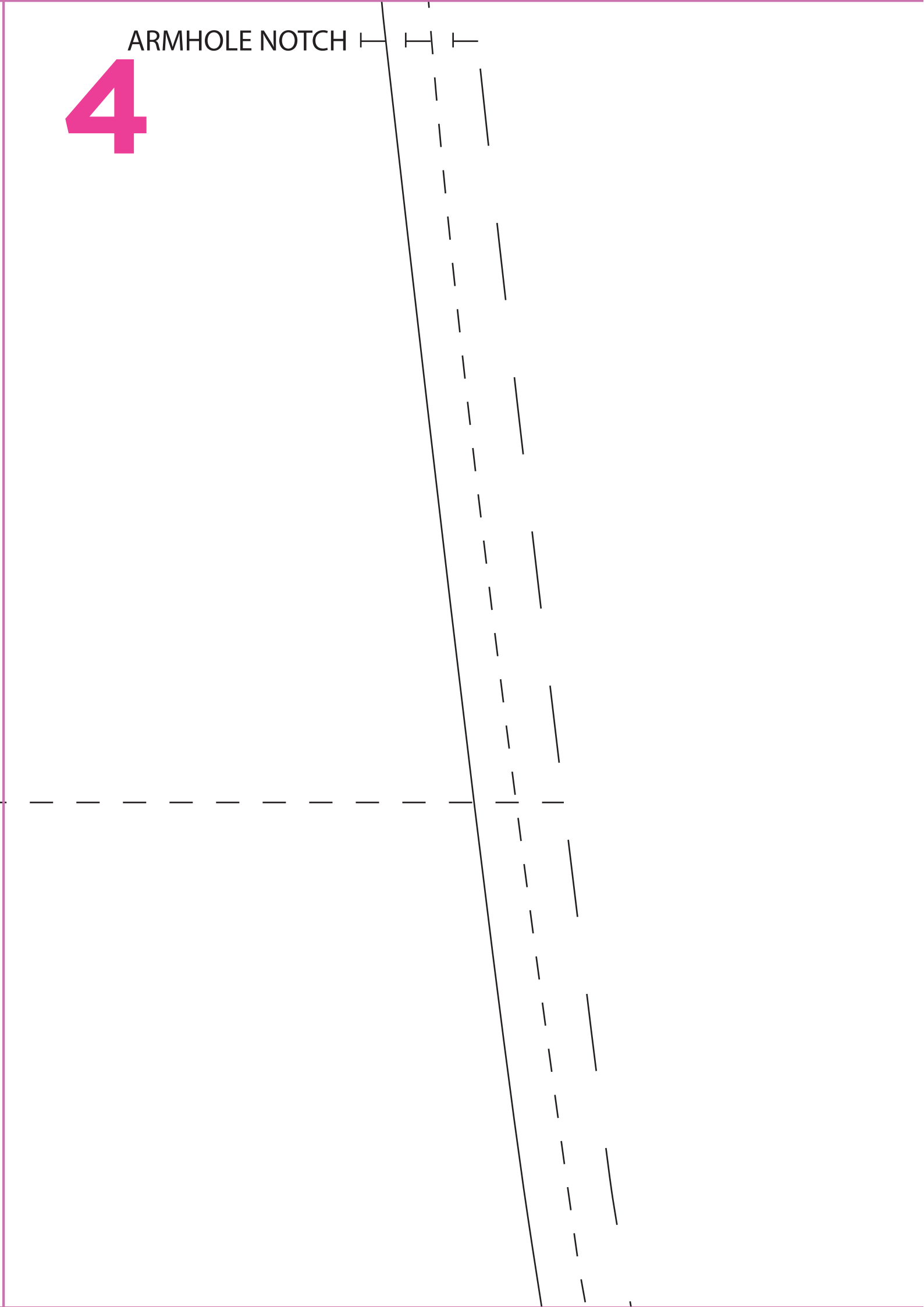

5



6

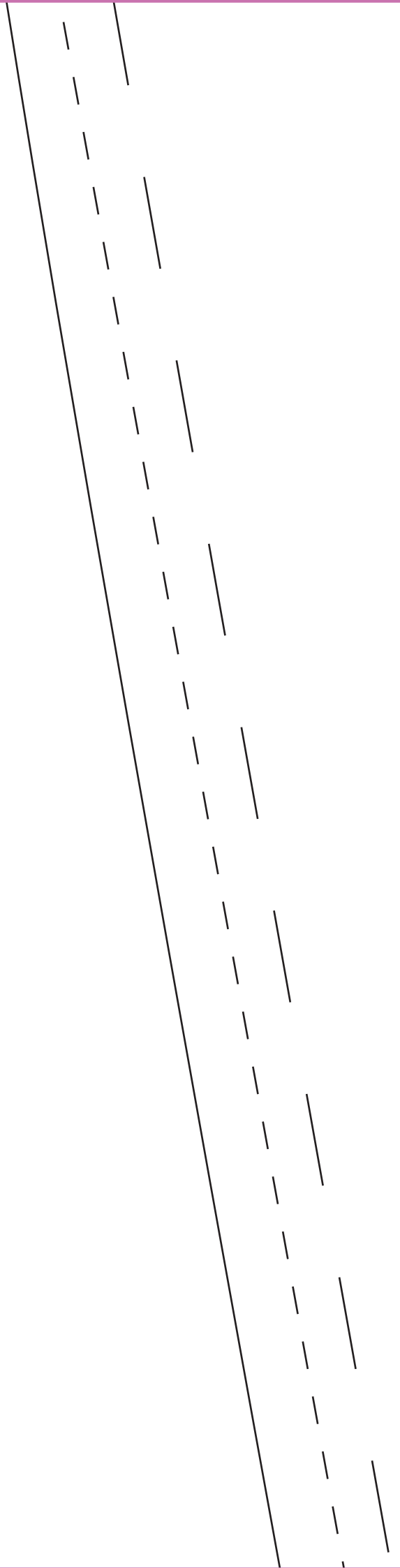

7

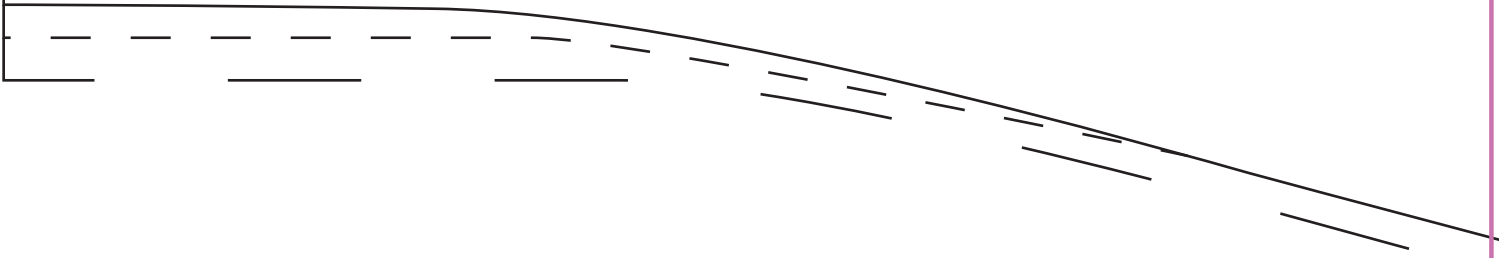

8

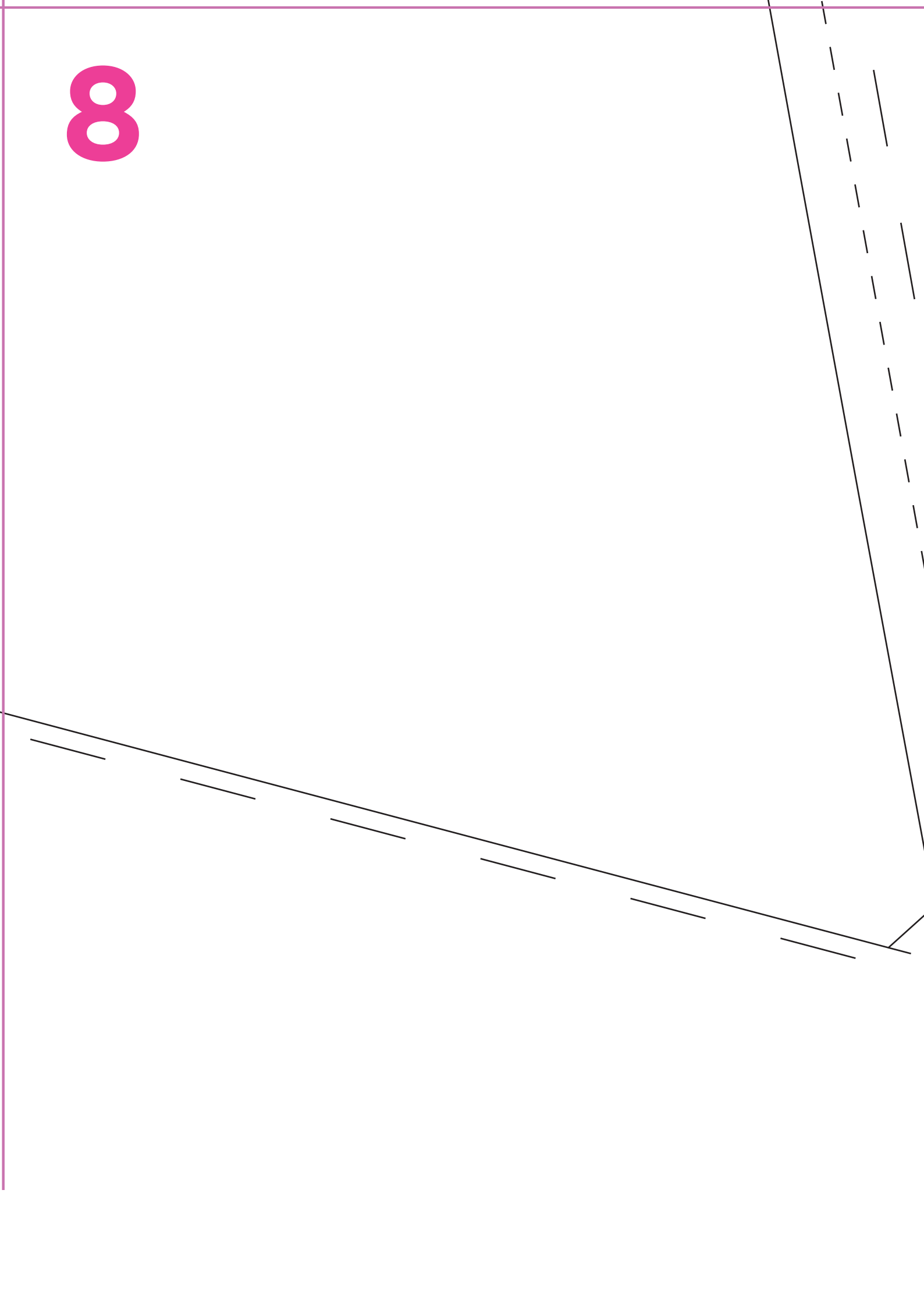

9

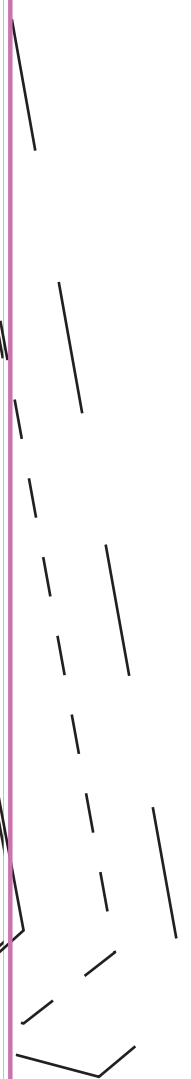

10

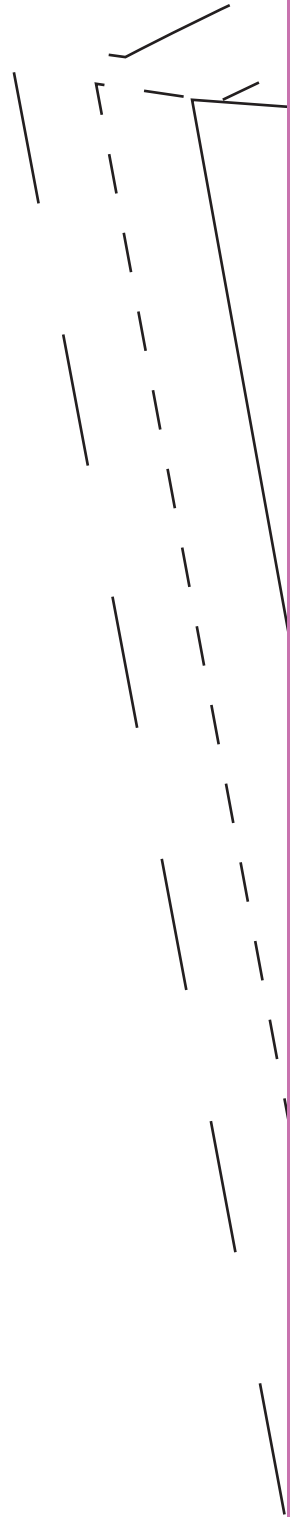

11

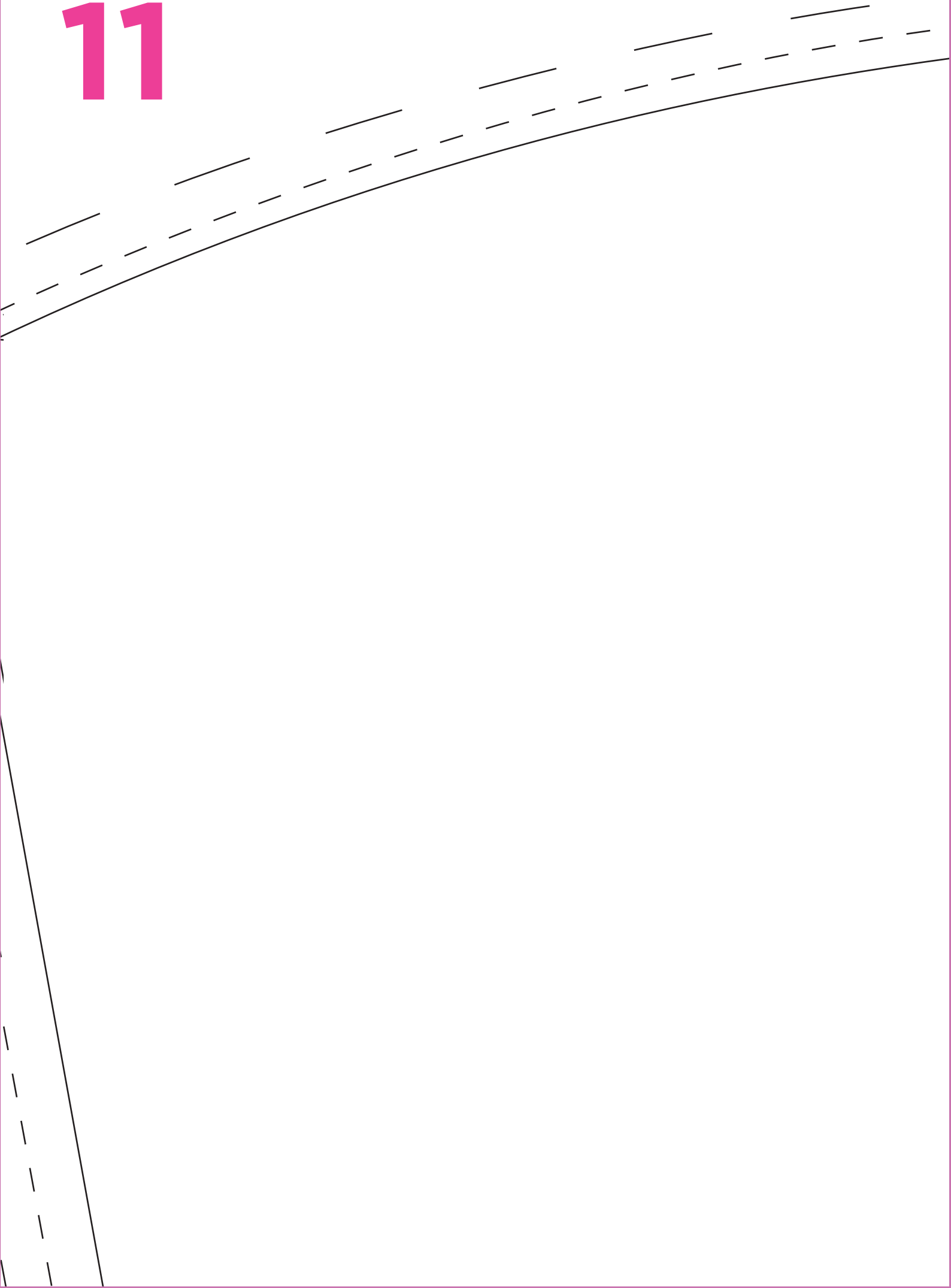

12

13

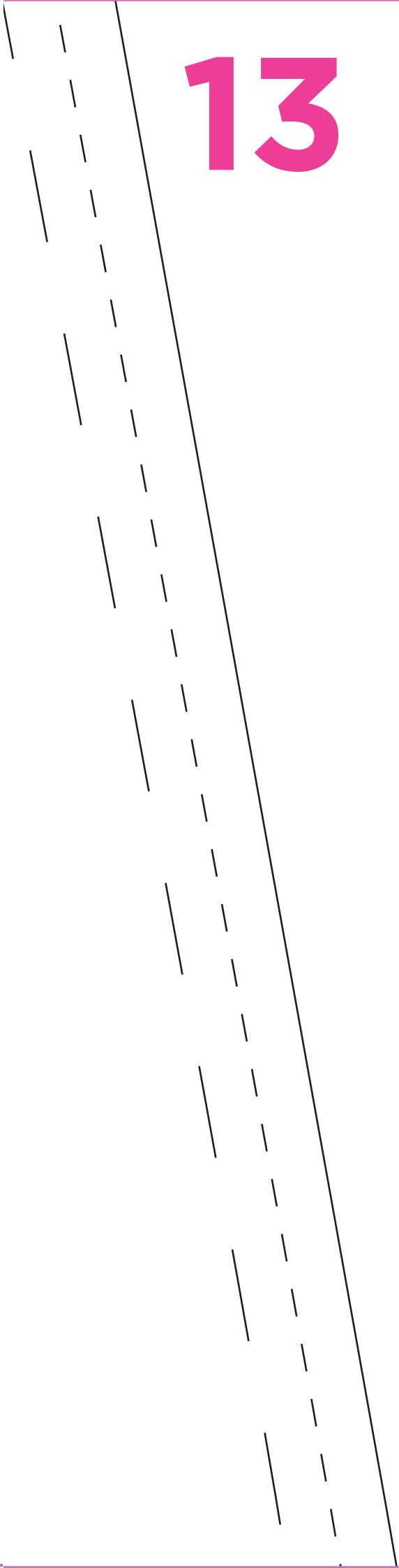

14



15

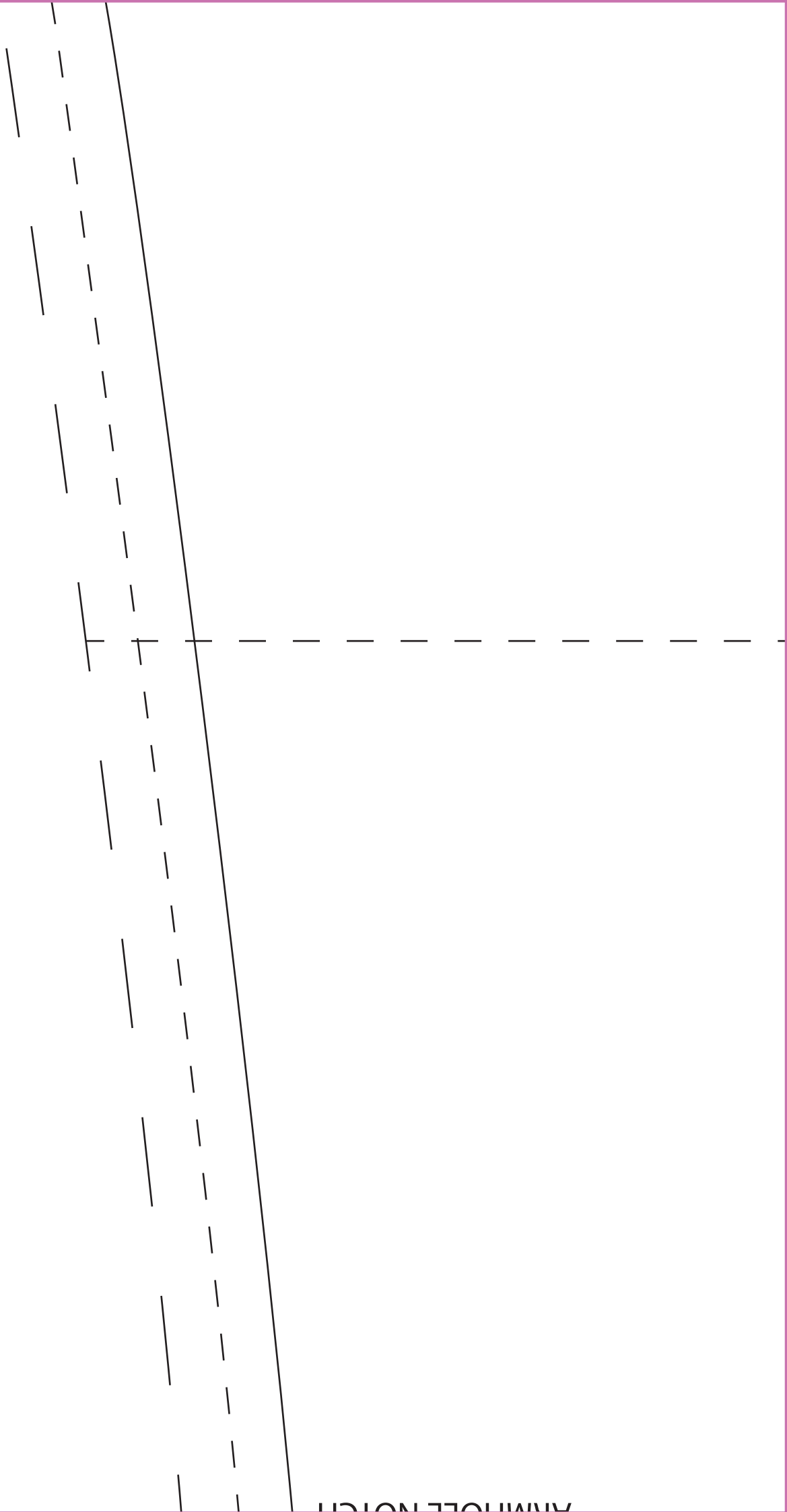

16

ATTACH ELASTIC

CUT ON FOLD

SMALL _____
MEDIUM - - - - -
LARGE _____

17

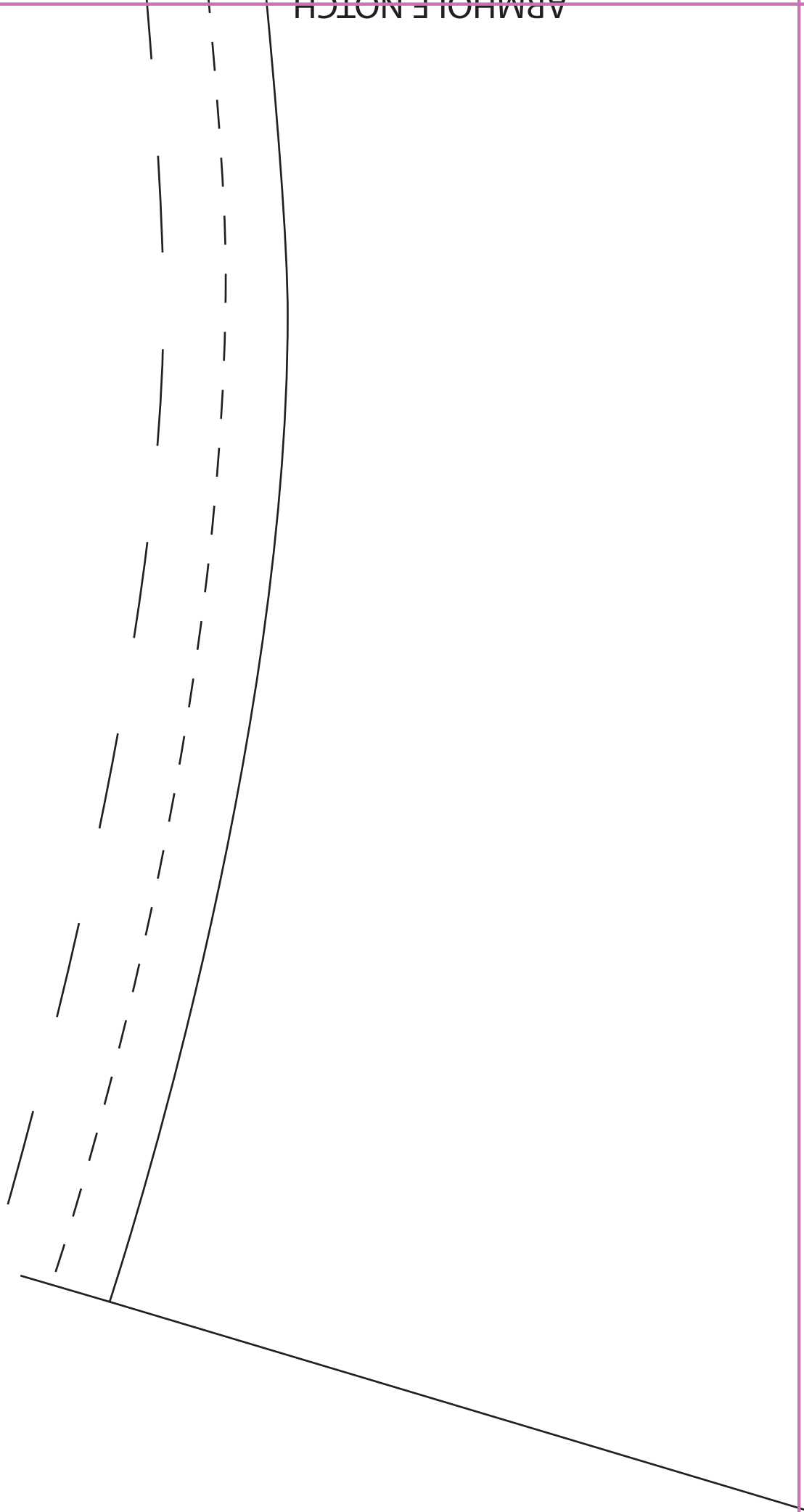

ARMHOLE NOTCH

18

staple dress
BACK

CUT 1 ON FOLD

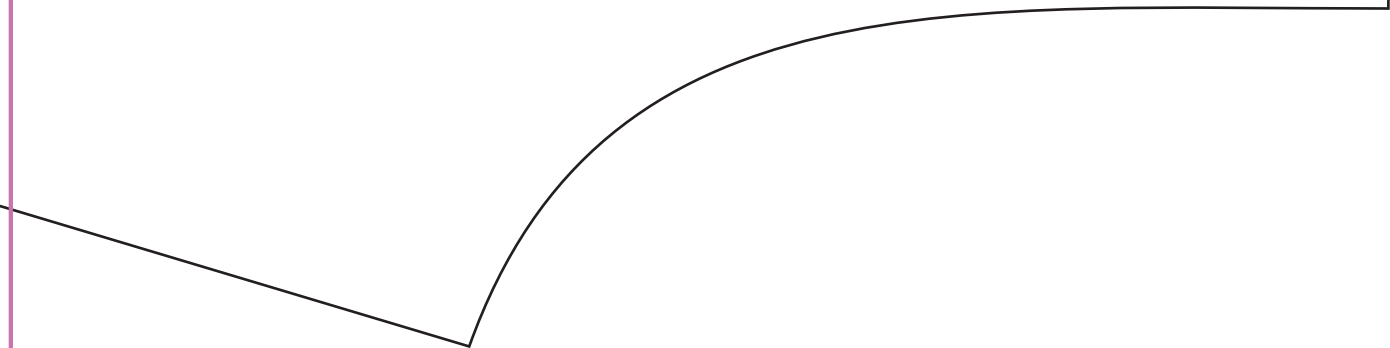

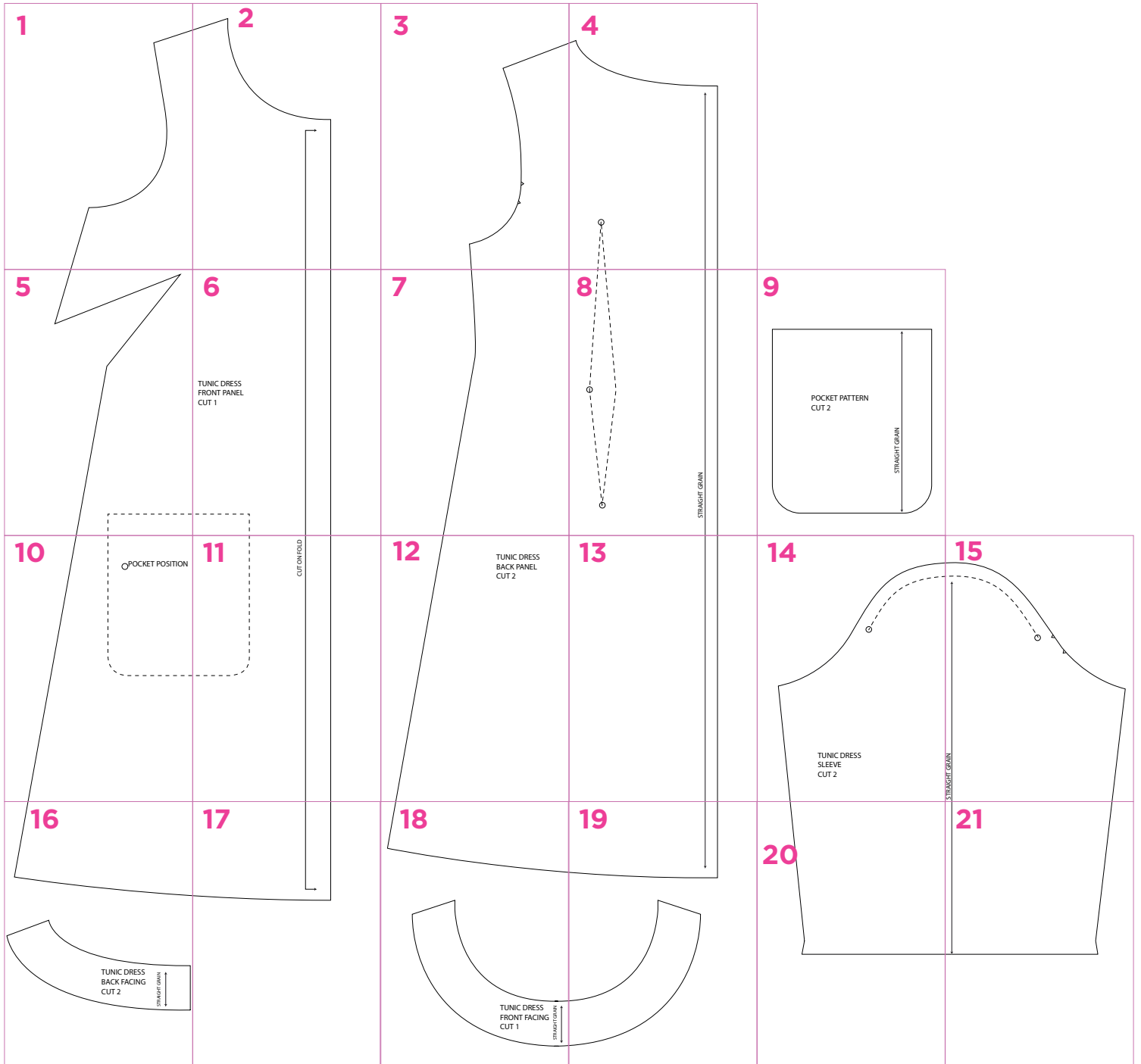

1

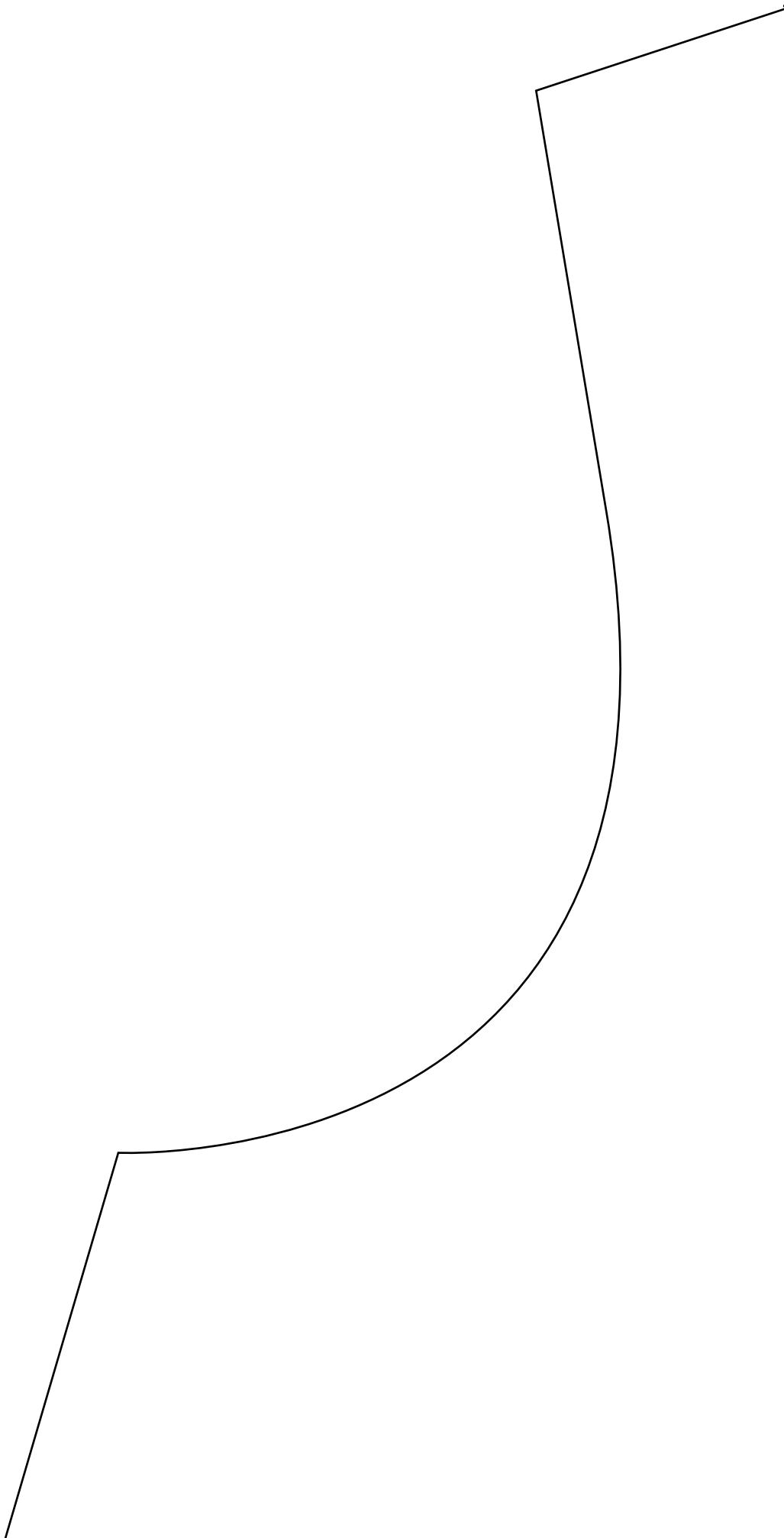

2

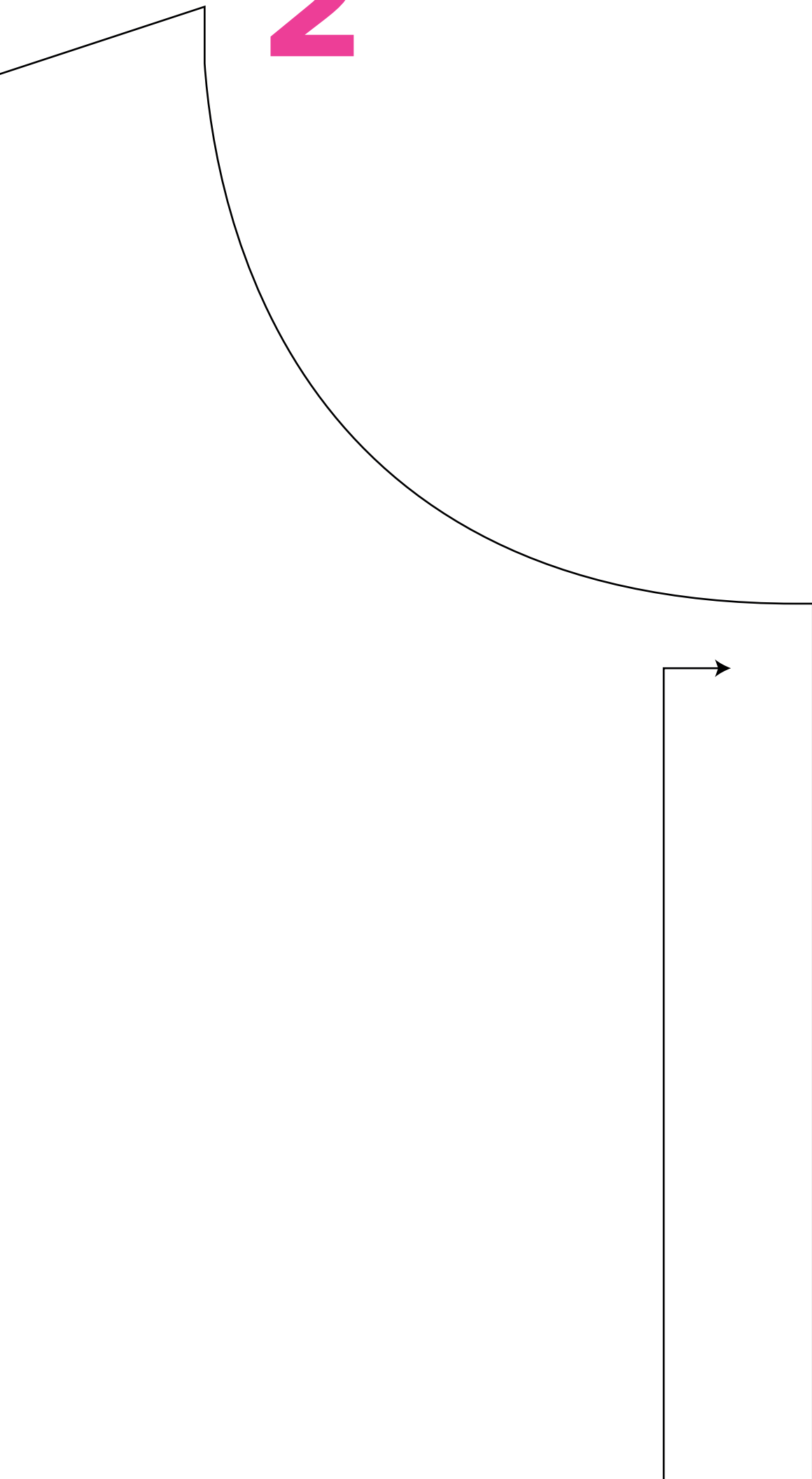

3

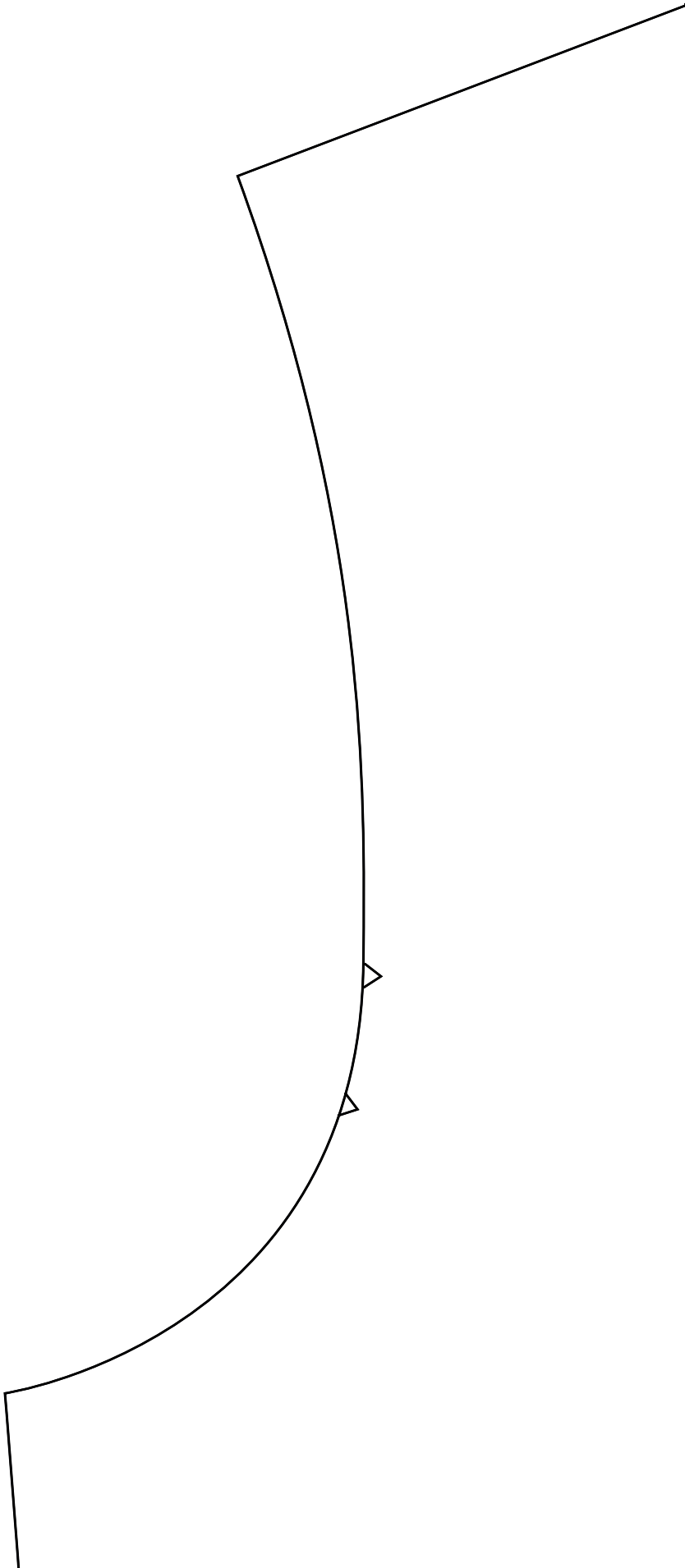

4

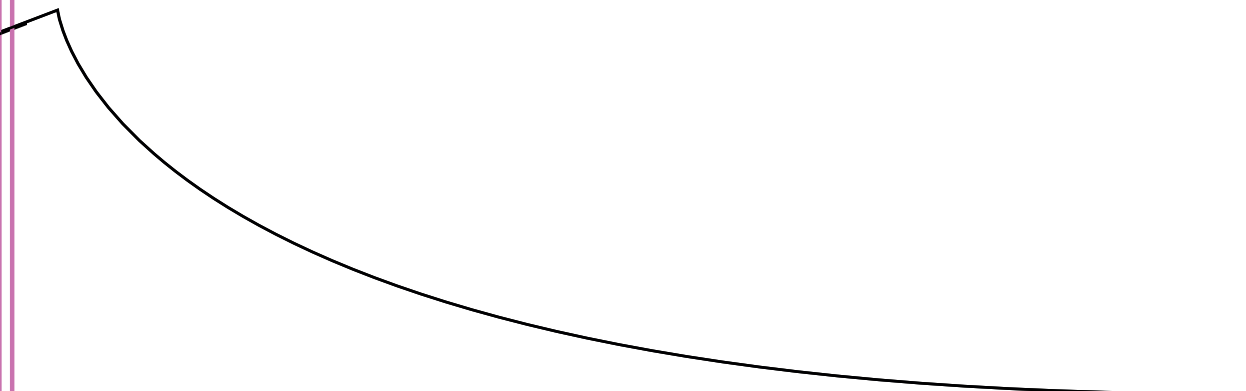

5

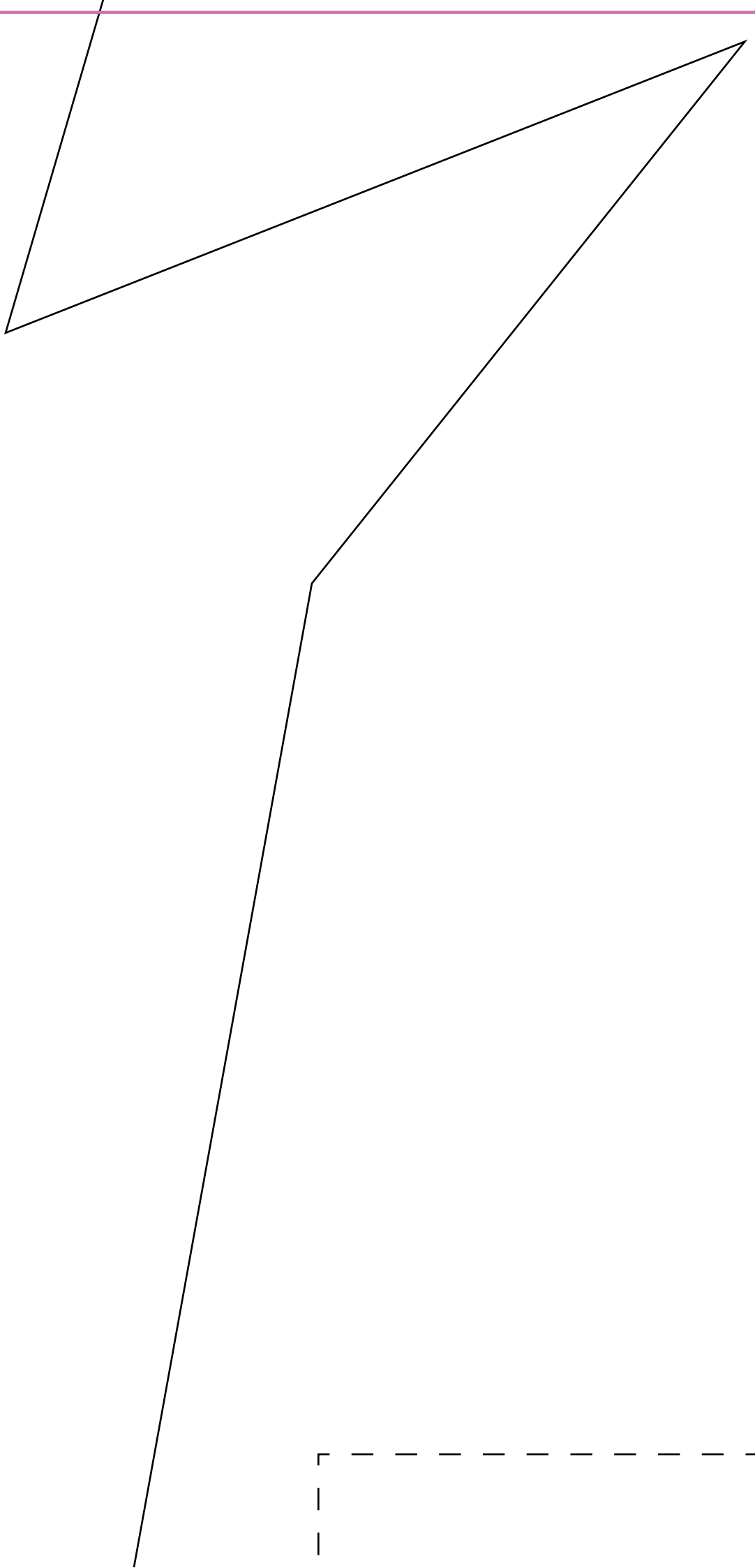

6

TUNIC DRESS
FRONT PANEL
CUT 1

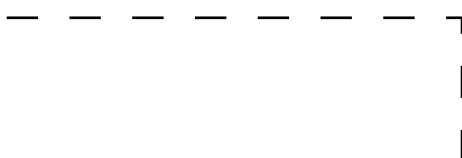

7

8



STRAIGHT GRAIN

9

POCKET PATTERN
CUT 2

STRAIGHT GRAIN

10

POCKET POSITION

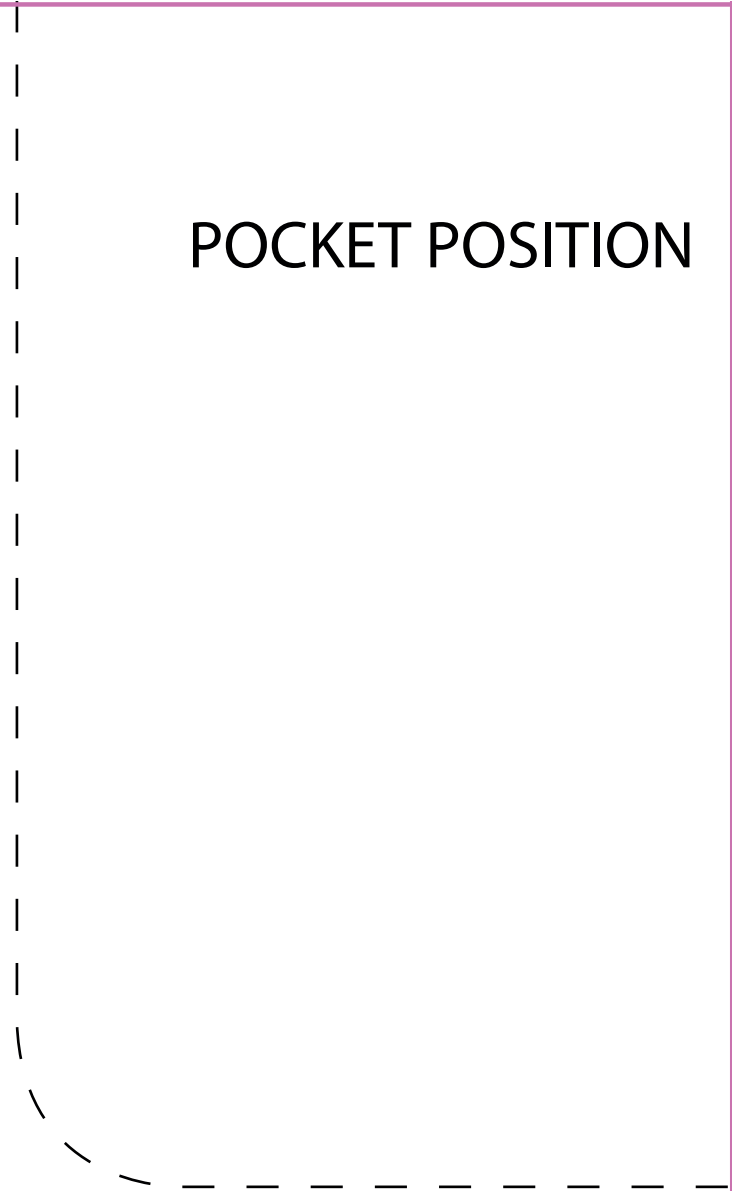

11

CUT ON FOLD

12

TUNIC DRESS
BACK PANEL
CUT 2

13

14

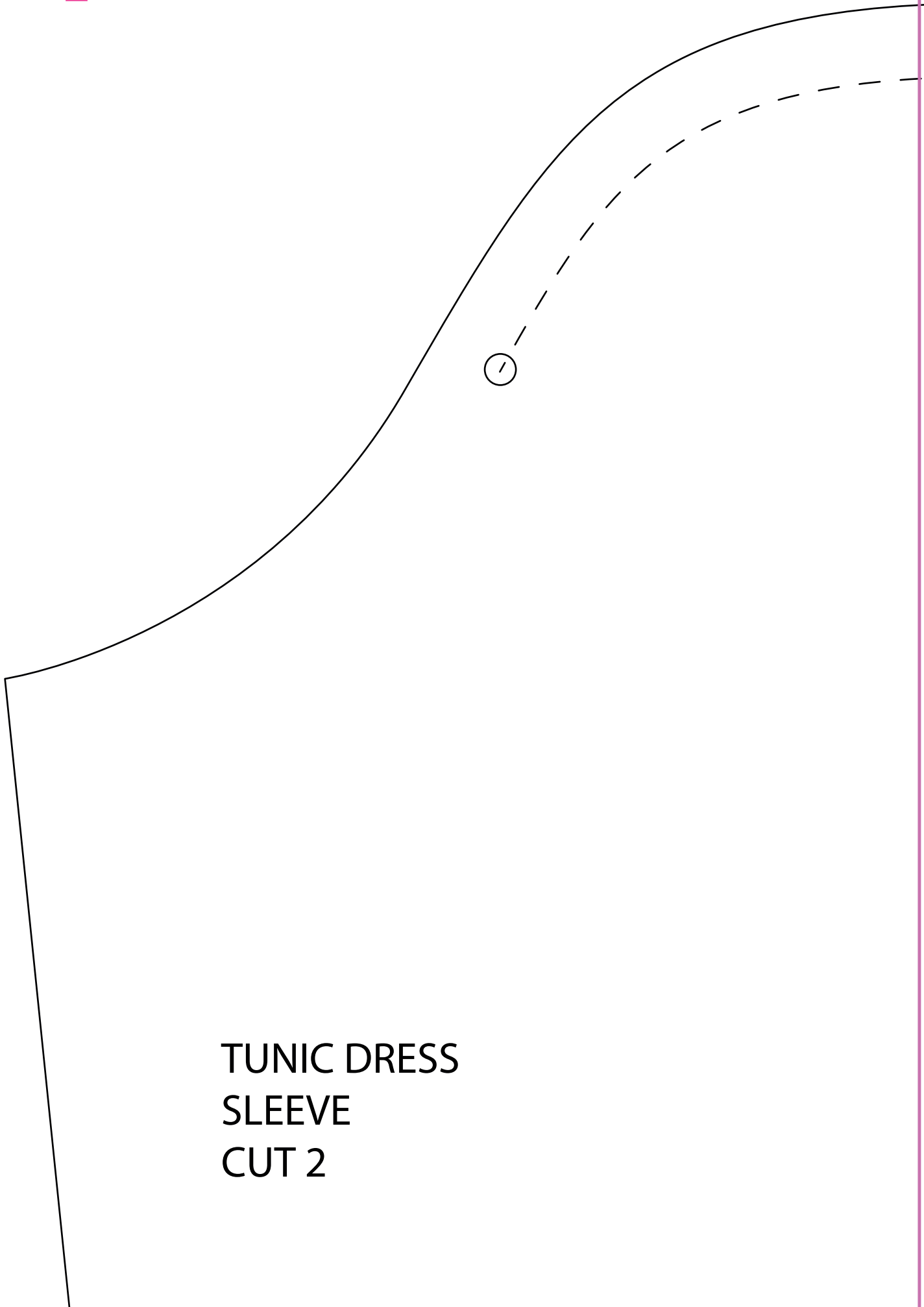

TUNIC DRESS
SLEEVE
CUT 2

15

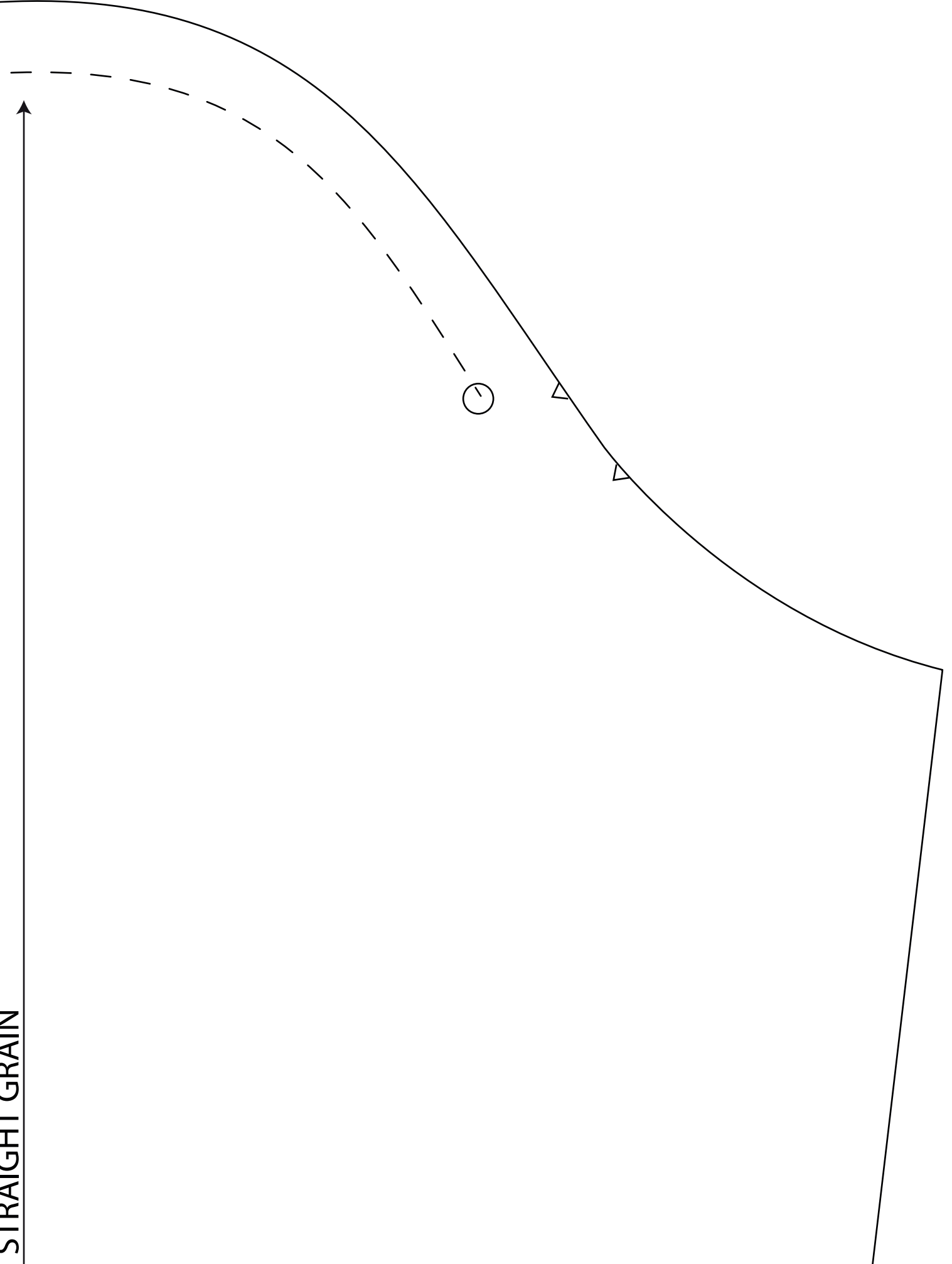

16

TUNIC DRESS
BACK FACING
CUT 2

STRAIGHT GRAIN



17

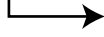

18

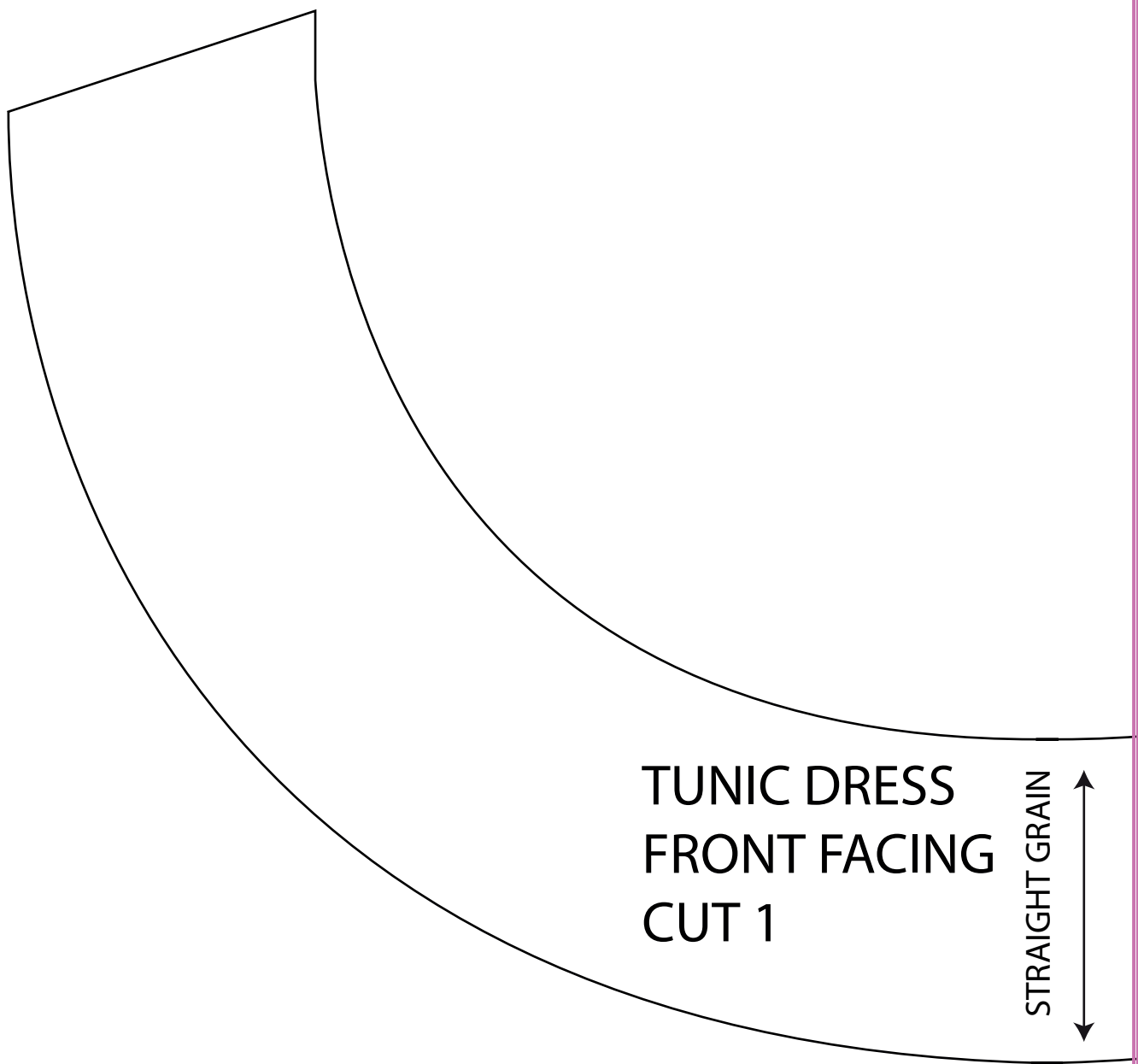

TUNIC DRESS
FRONT FACING
CUT 1



19

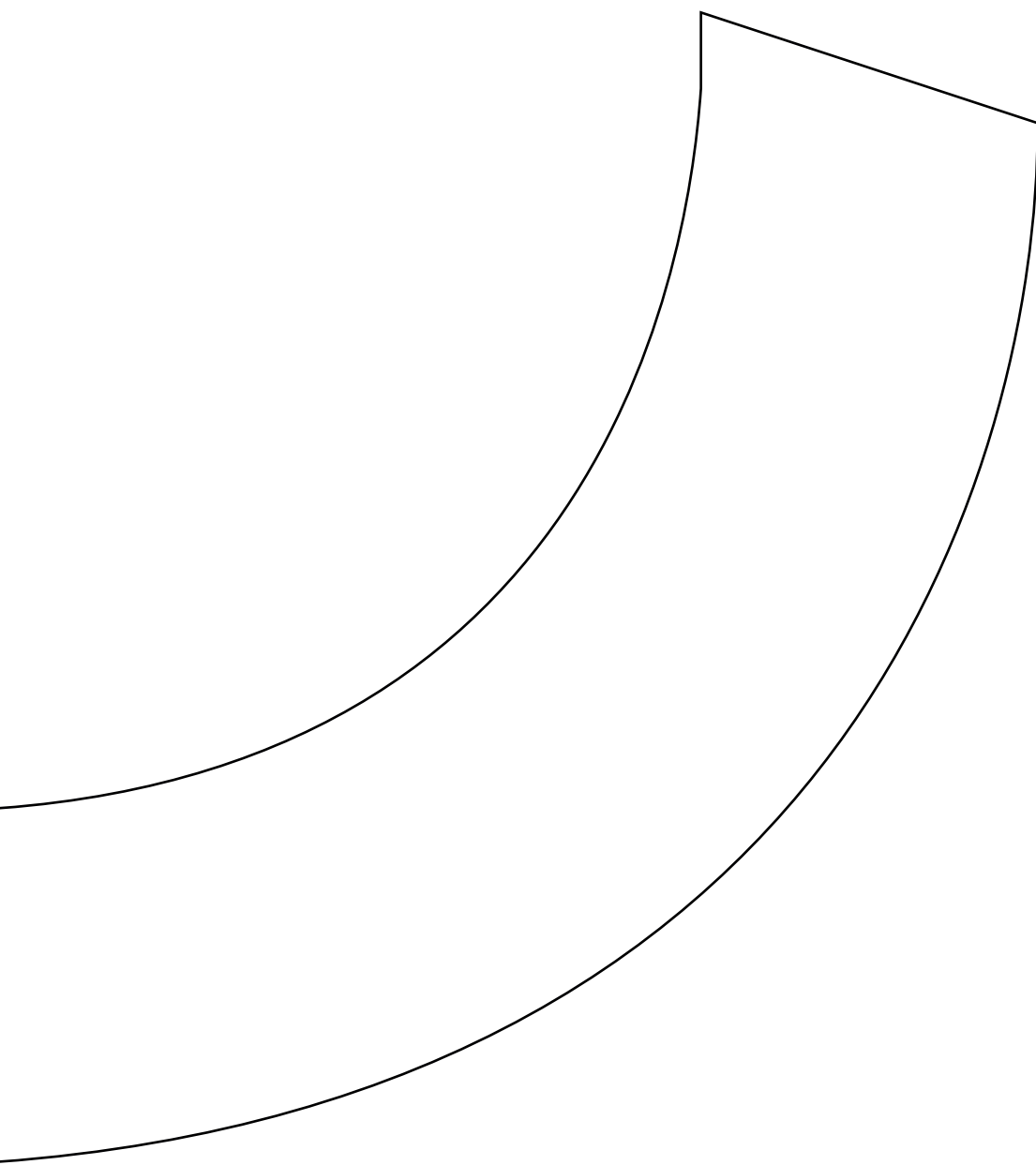

20

21

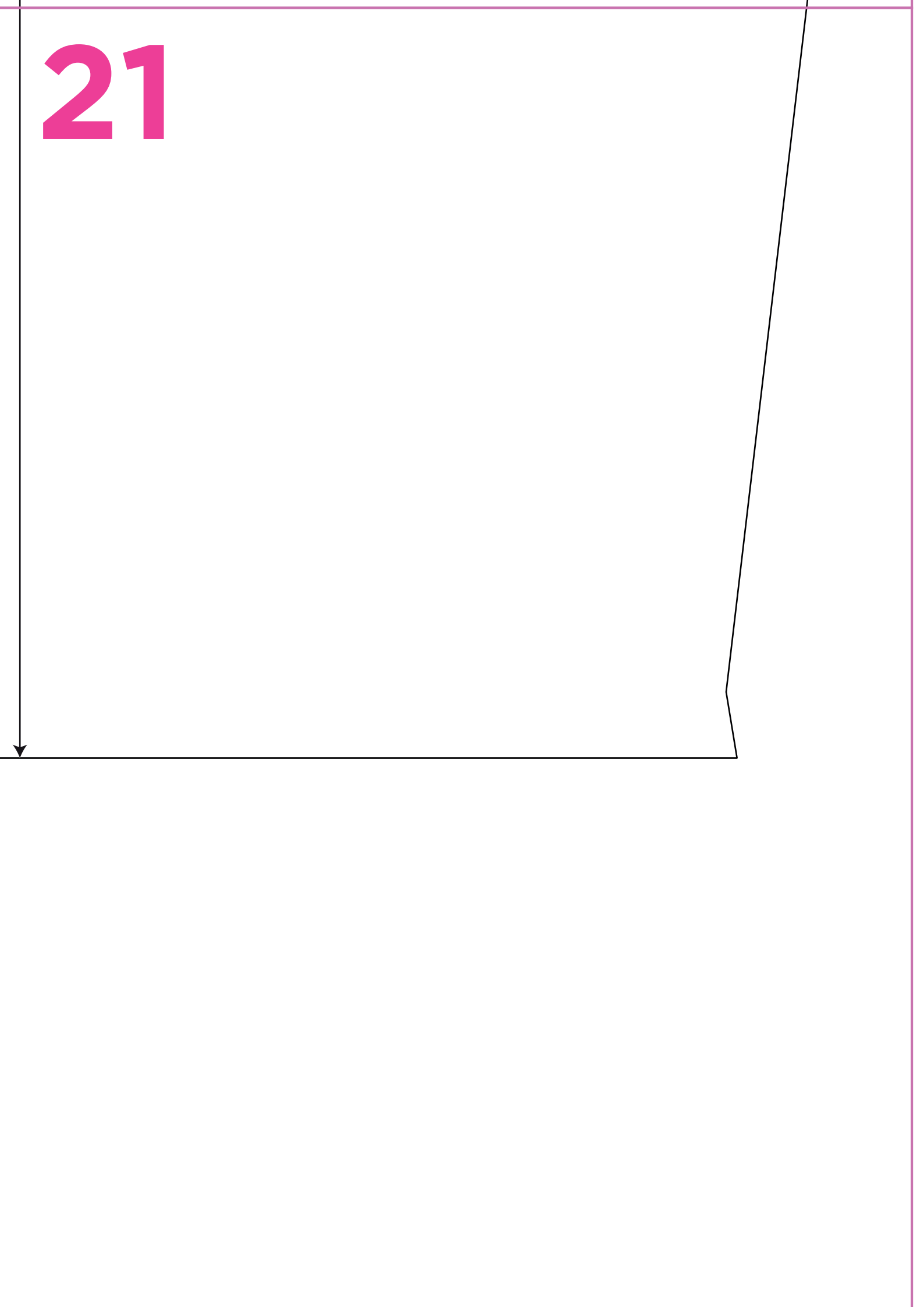

Title: Embroidered blouse

Designer: Amanda Walker

Magazine page: 92

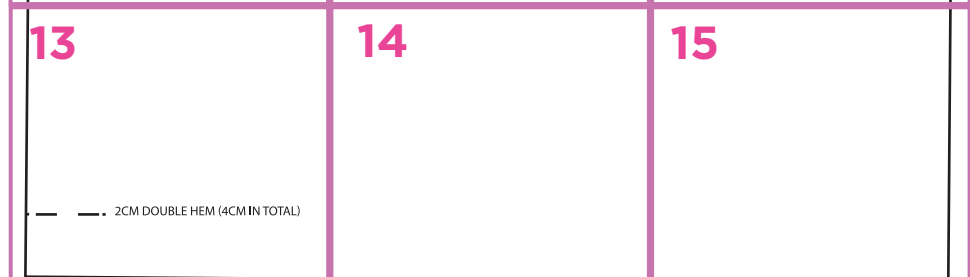
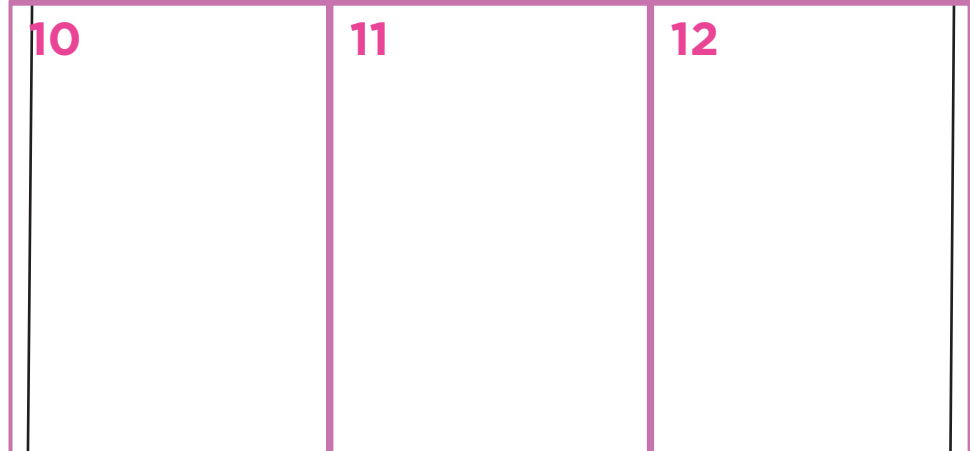
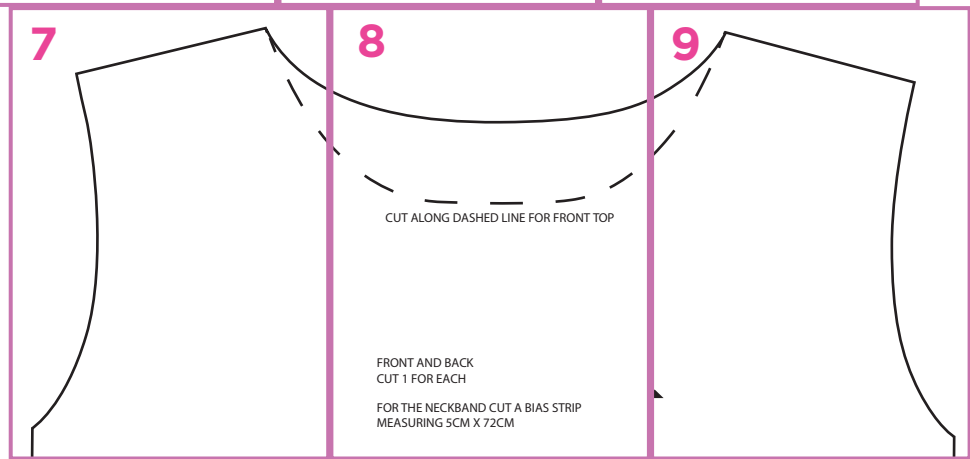
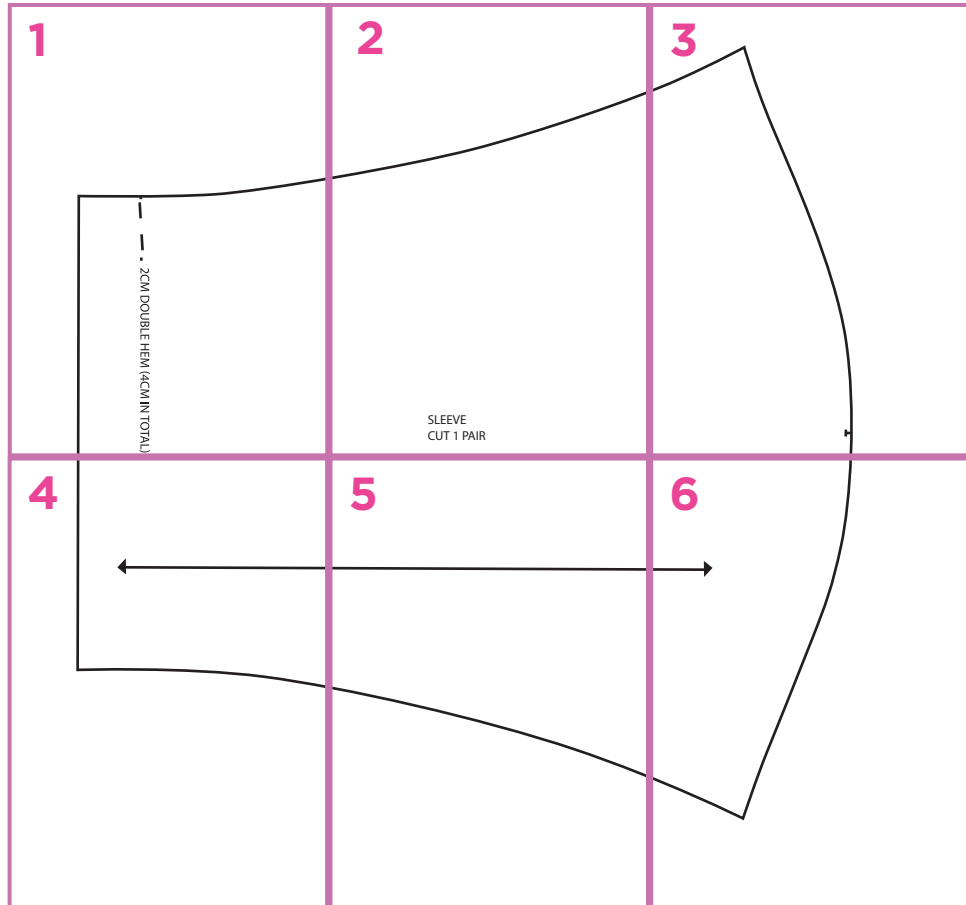

1

2CM DOUBLE HEM (4CM IN TOTAL)

2

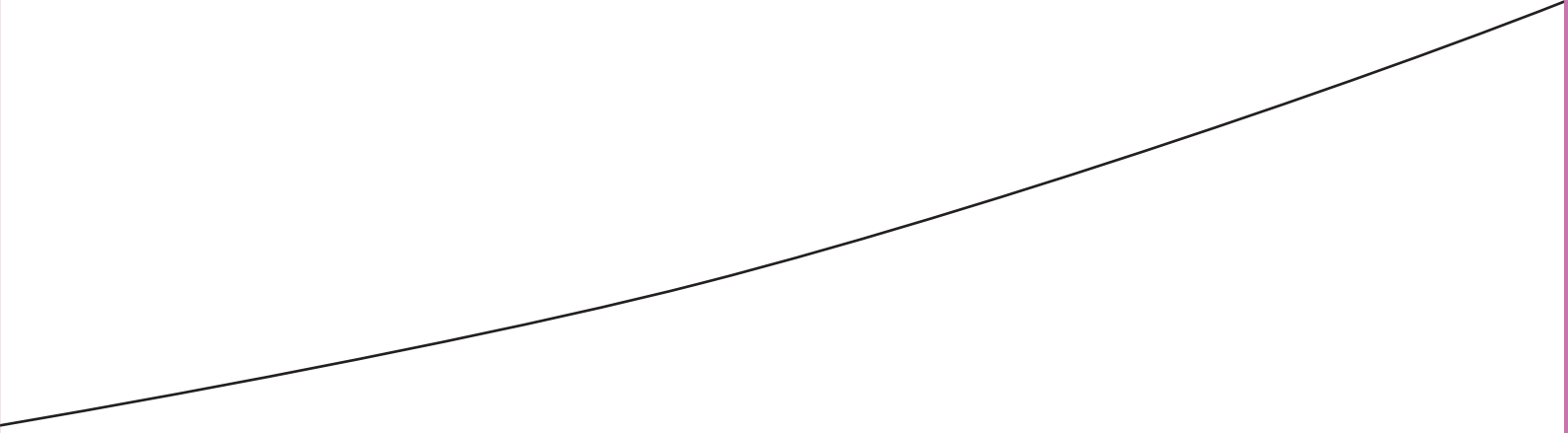

SLEEVE
CUT 1 PAIR

3

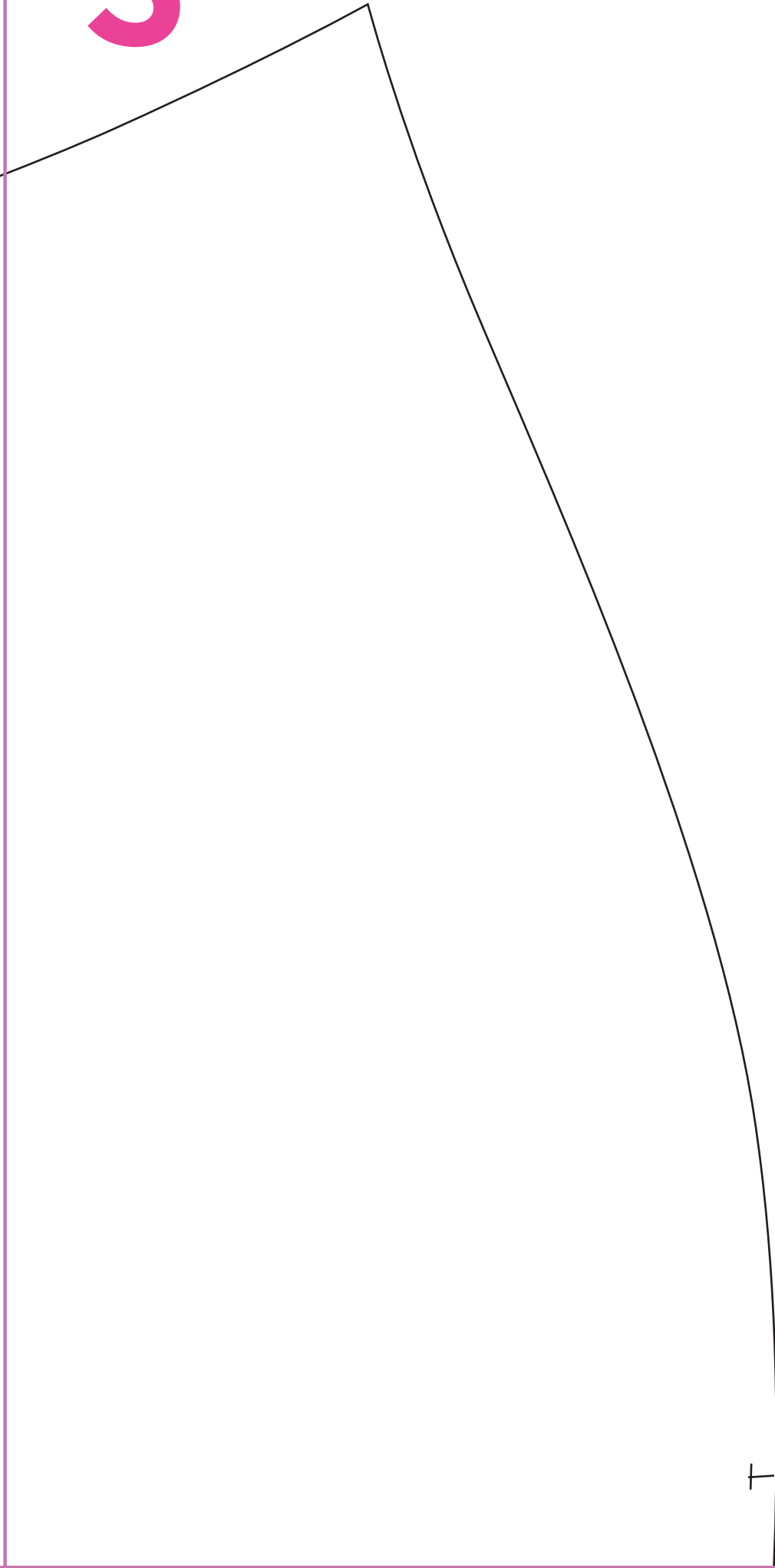

4



5

6

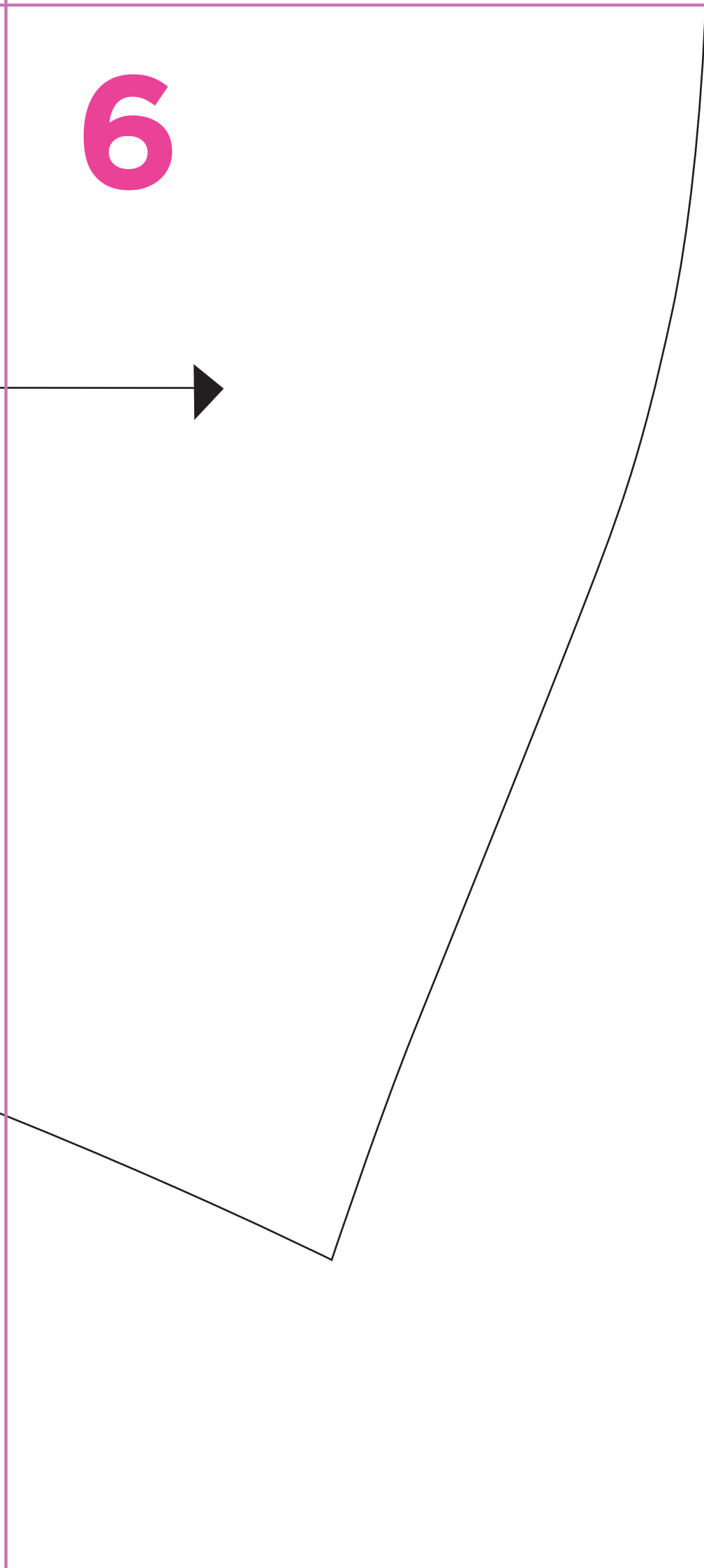
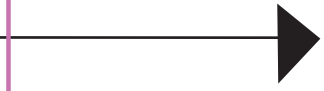

7

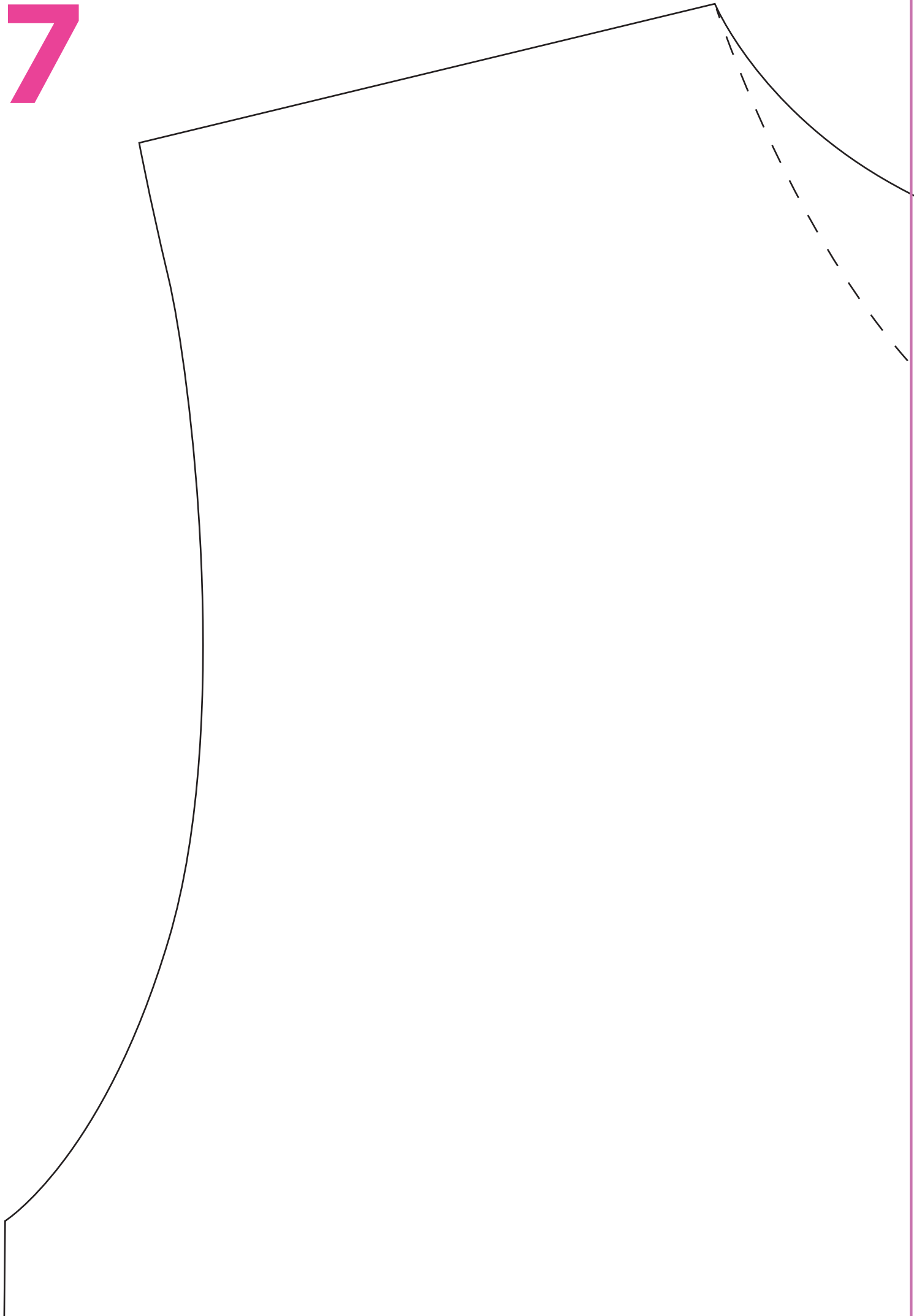

8



CUT ALONG DASHED LINE FOR FRONT TOP

FRONT AND BACK
CUT 1 FOR EACH

FOR THE NECKBAND CUT A BIAS STRIP
MEASURING 5CM X 72CM

9

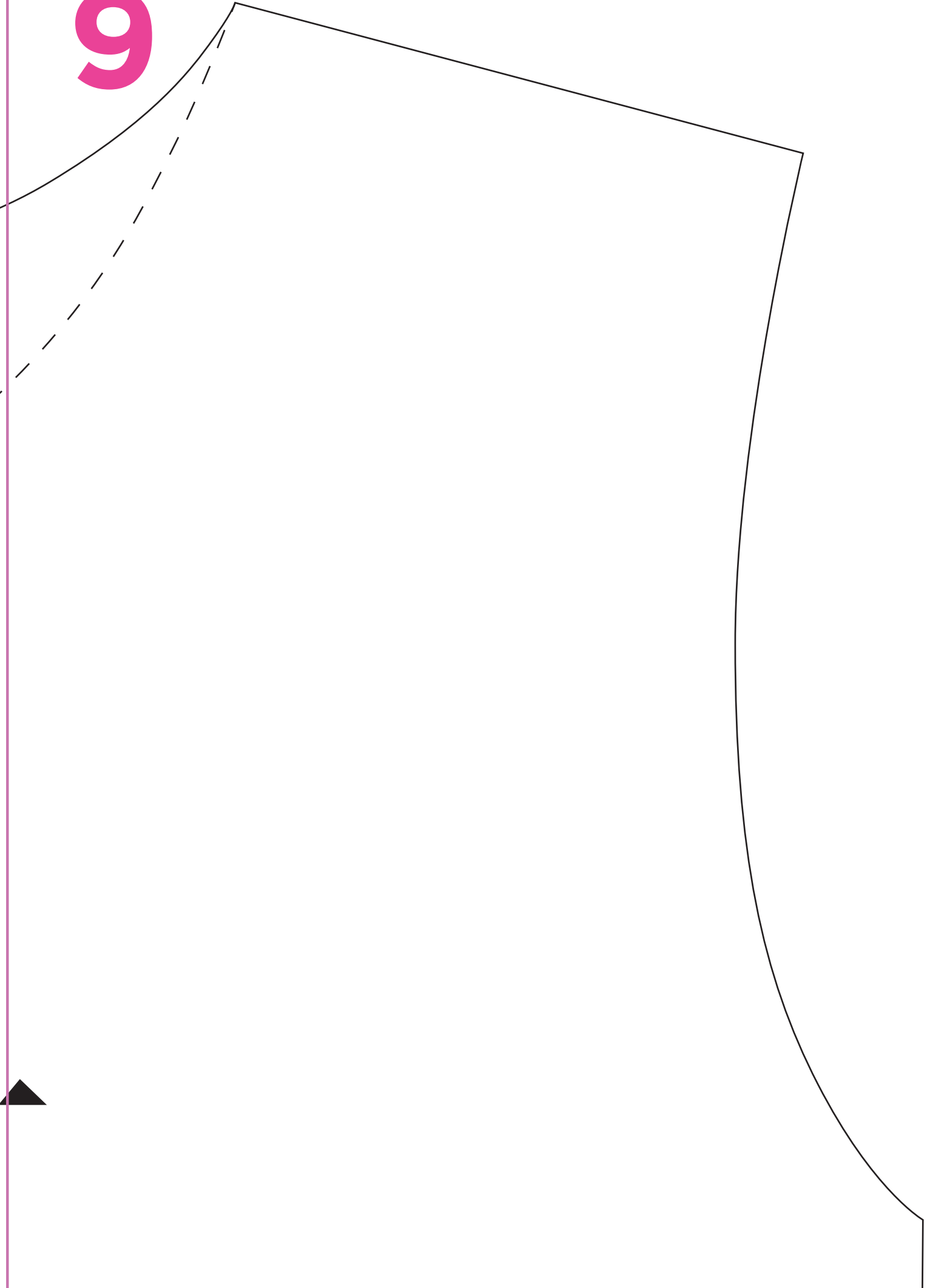

10

11

12

13

----- 2CM DOUBLE HEM (4CM IN TOTAL)

14

15

SLEEVE

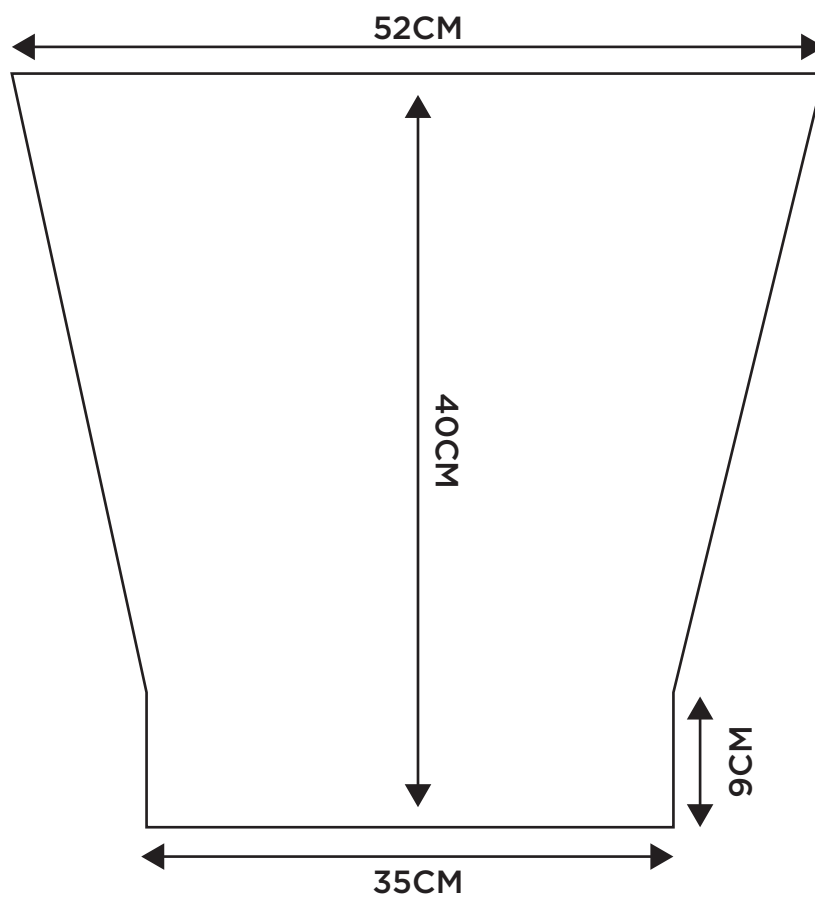

USE DIAGRAM TO CUT
ONE PAIR OF SLEEVES

CENTRE BACK

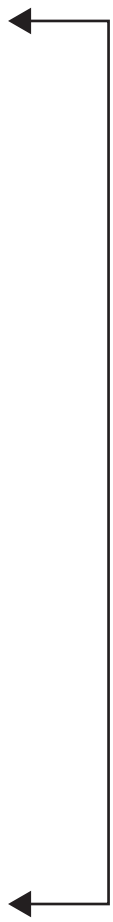

BACK NECKLINE GUIDE
PLACE ON FOLD

SHOULDER



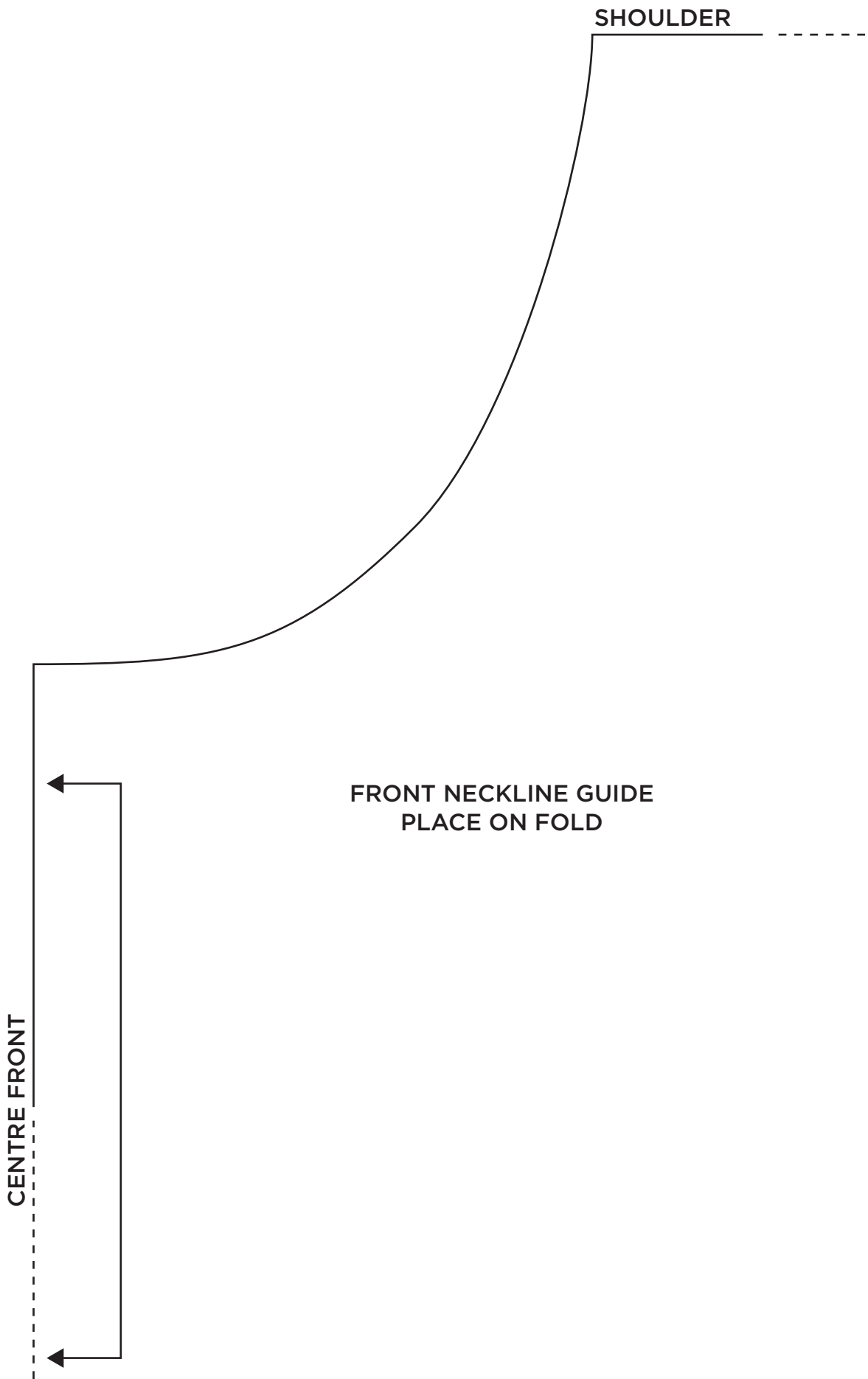

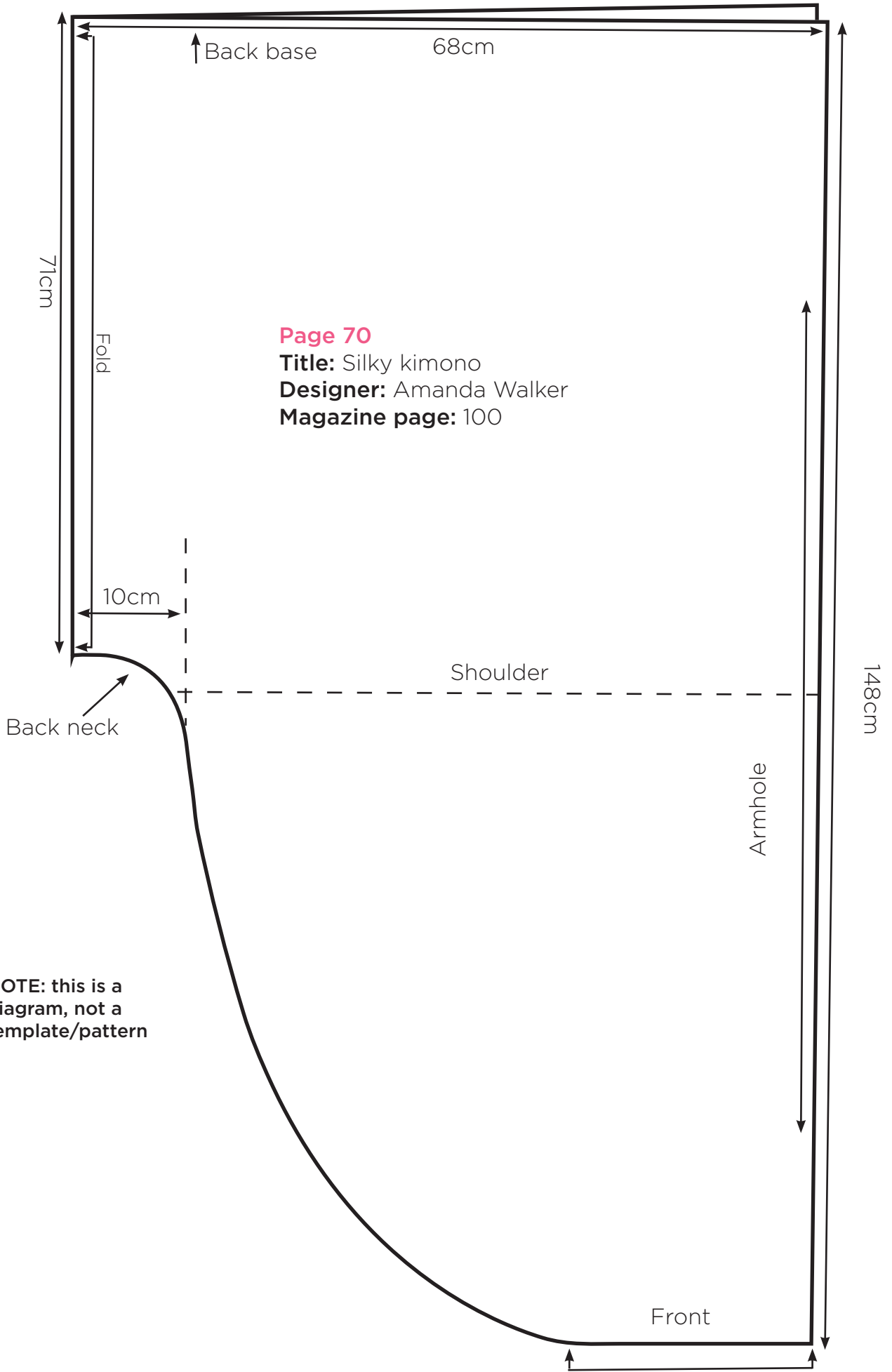

↑ Back base 68cm

71cm

Fold

Page 70
Title: Silky kimono
Designer: Amanda Walker
Magazine page: 100

10cm

Shoulder

Back neck

148cm

Armhole

Front

NOTE: this is a diagram, not a template/pattern