

sew

Issue 98 June issue 2017

PRINT
OUT
& KEEP

ELLIE PEPLUM TOP TEMPLATES

Use these guides to get started today

JUST PRINT OUT THE PAGE OR PAGES YOU
NEED FROM YOUR PRINT MENU

In your print menu, under Size options, be sure to
select to print 'Actual Size', instead of 'Fit to Page'

Title: Ellie Peplum Top
Designer: Julia Claridge
Magazine page: 24
Total 18 pages to print

© ACEVILLE PUBLICATIONS LTD | WWW.SEWMAG.CO.UK

All projects, templates and patterns are for personal home use only and cannot be sold or used for commercial purposes.

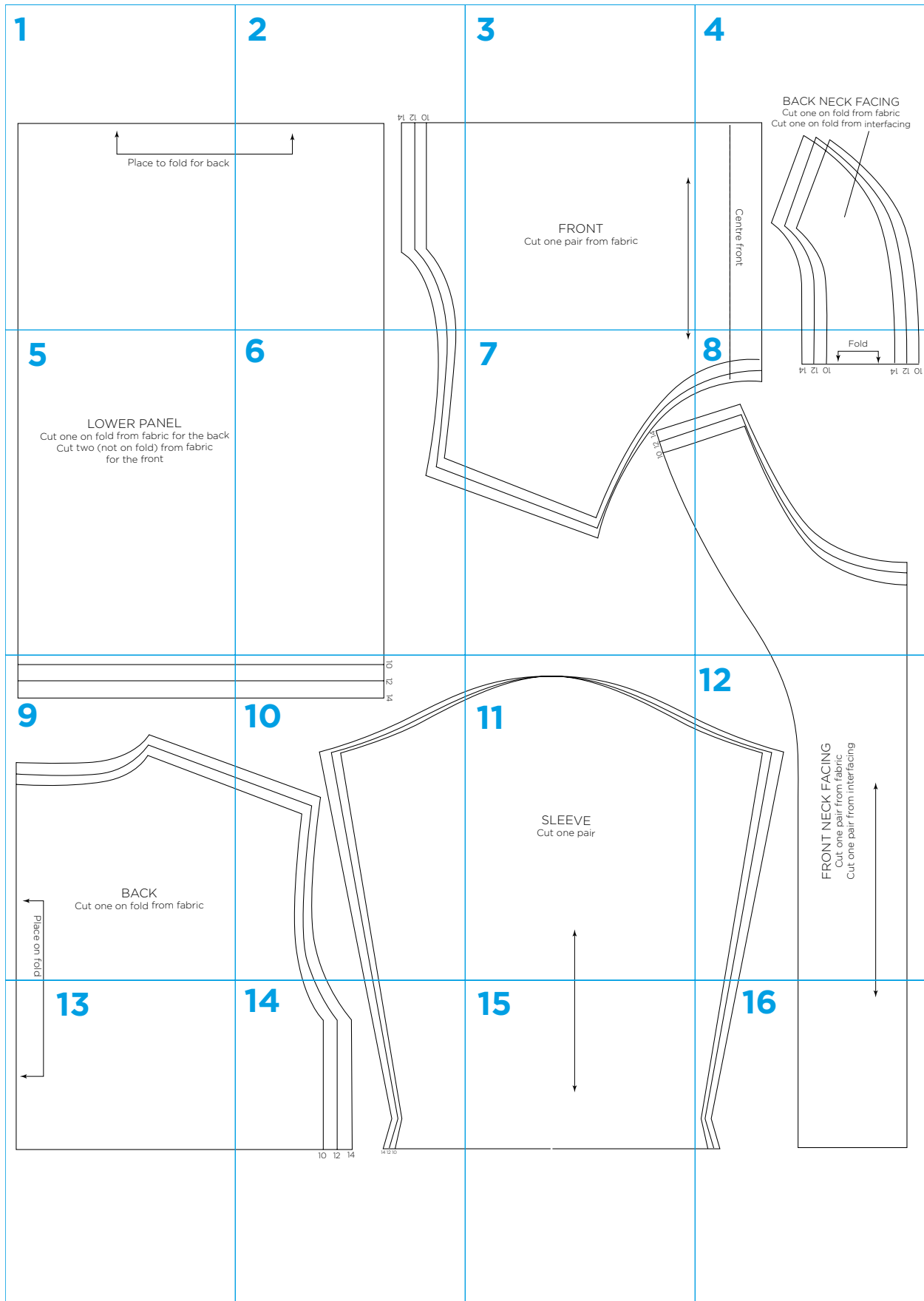

1



Place to fold for back

2

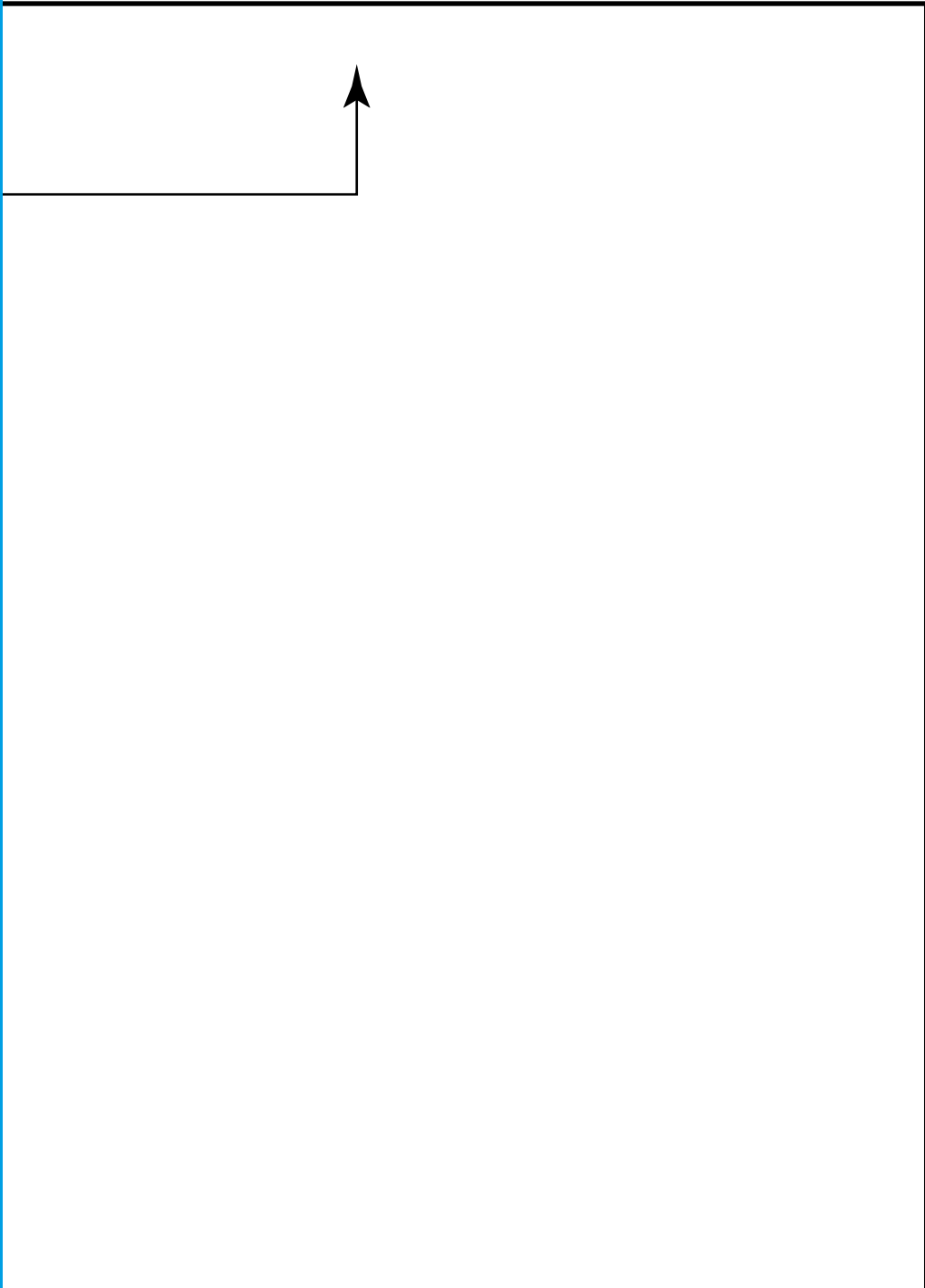

10 12 14

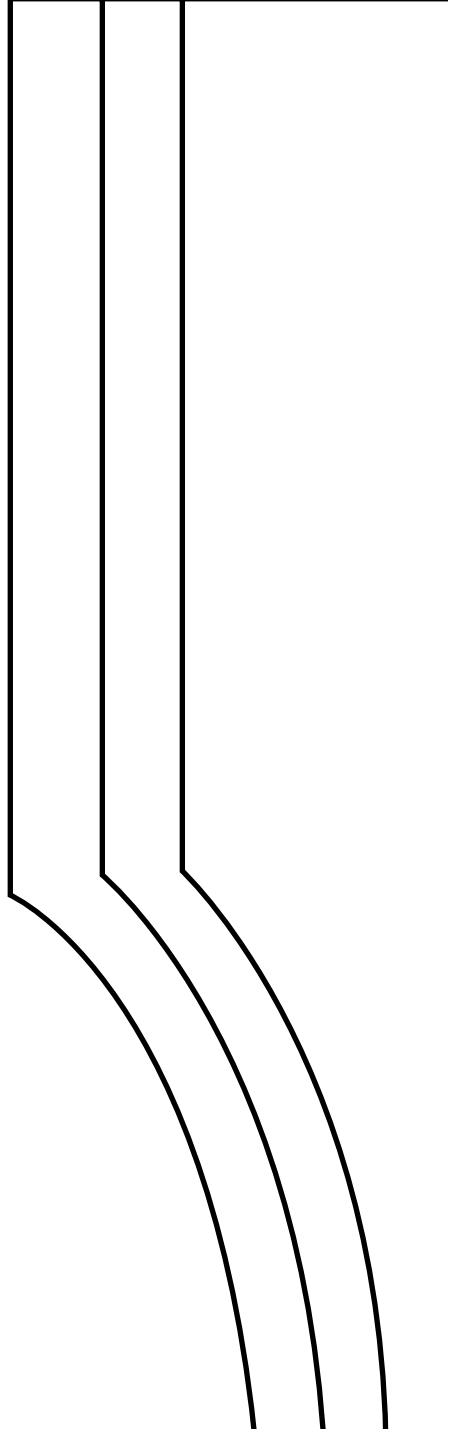

3

FRONT
Cut one pair from fabric



4

BACK NECK FACING

Cut one on fold from fabric

Cut one on fold from interfacing

Centre front

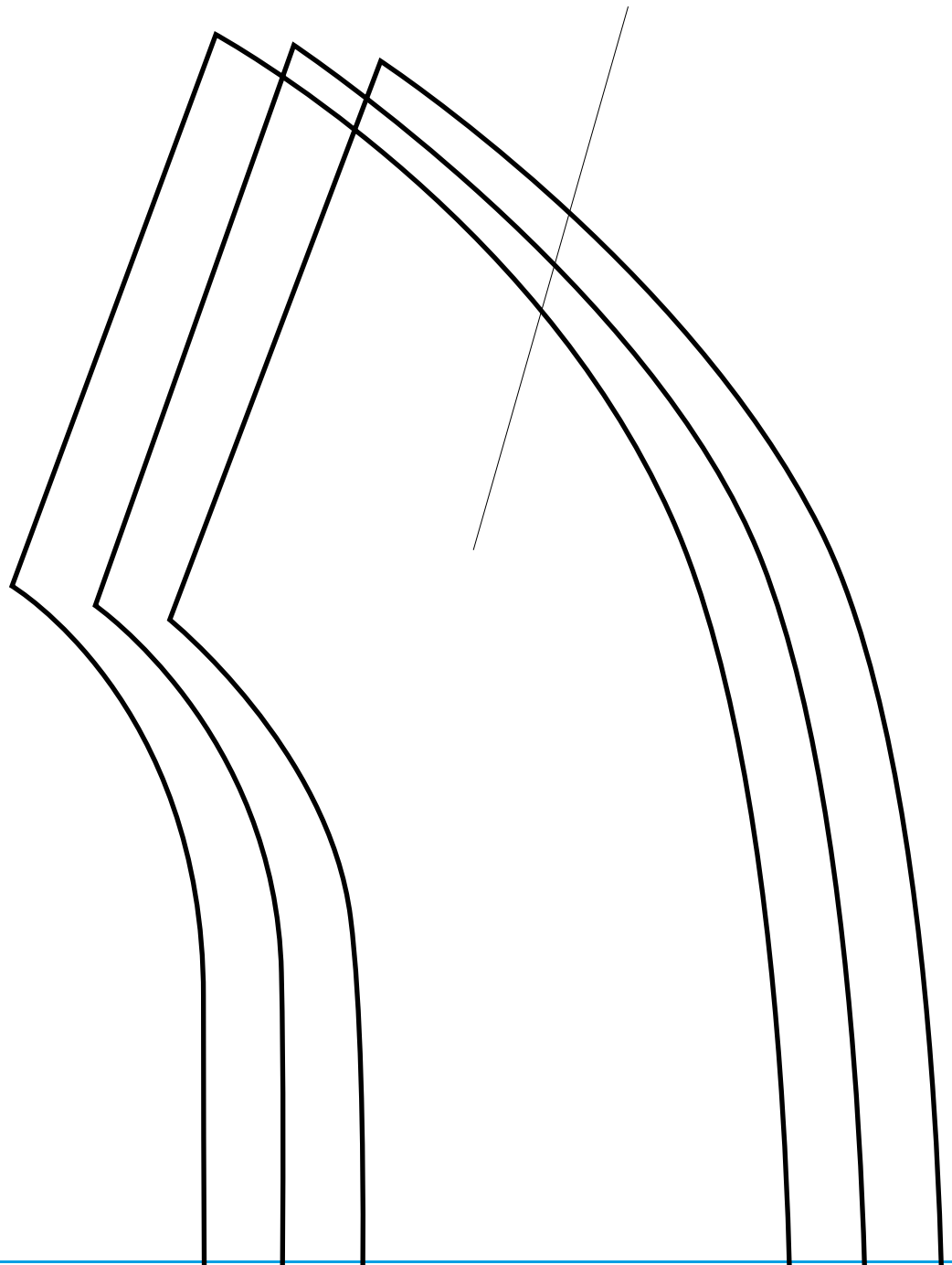

5

LOWER PANEL

Cut one on fold from fabric for the back

Cut two (not on fold) from fabric
for the front

6

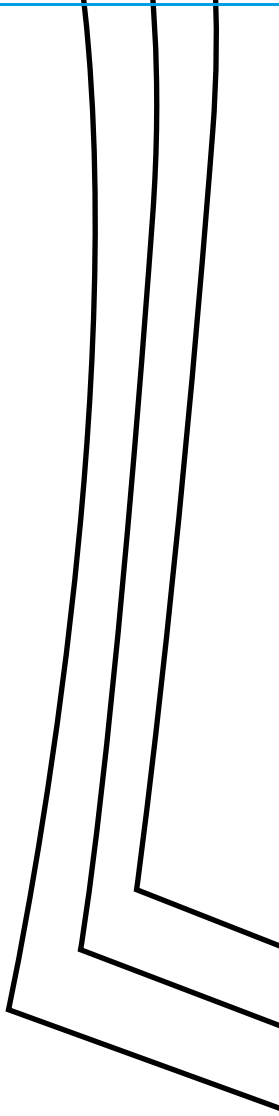

7

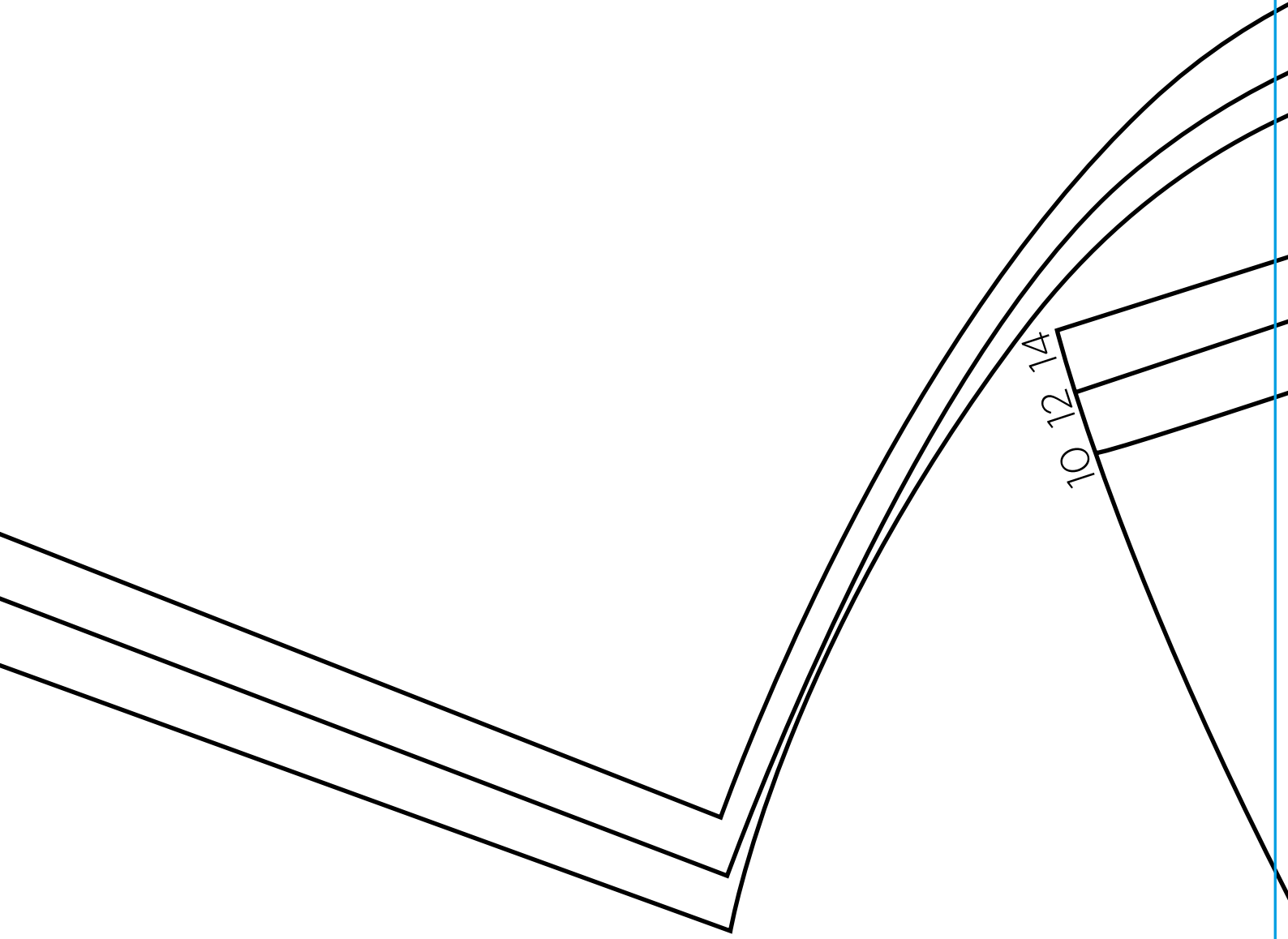

8

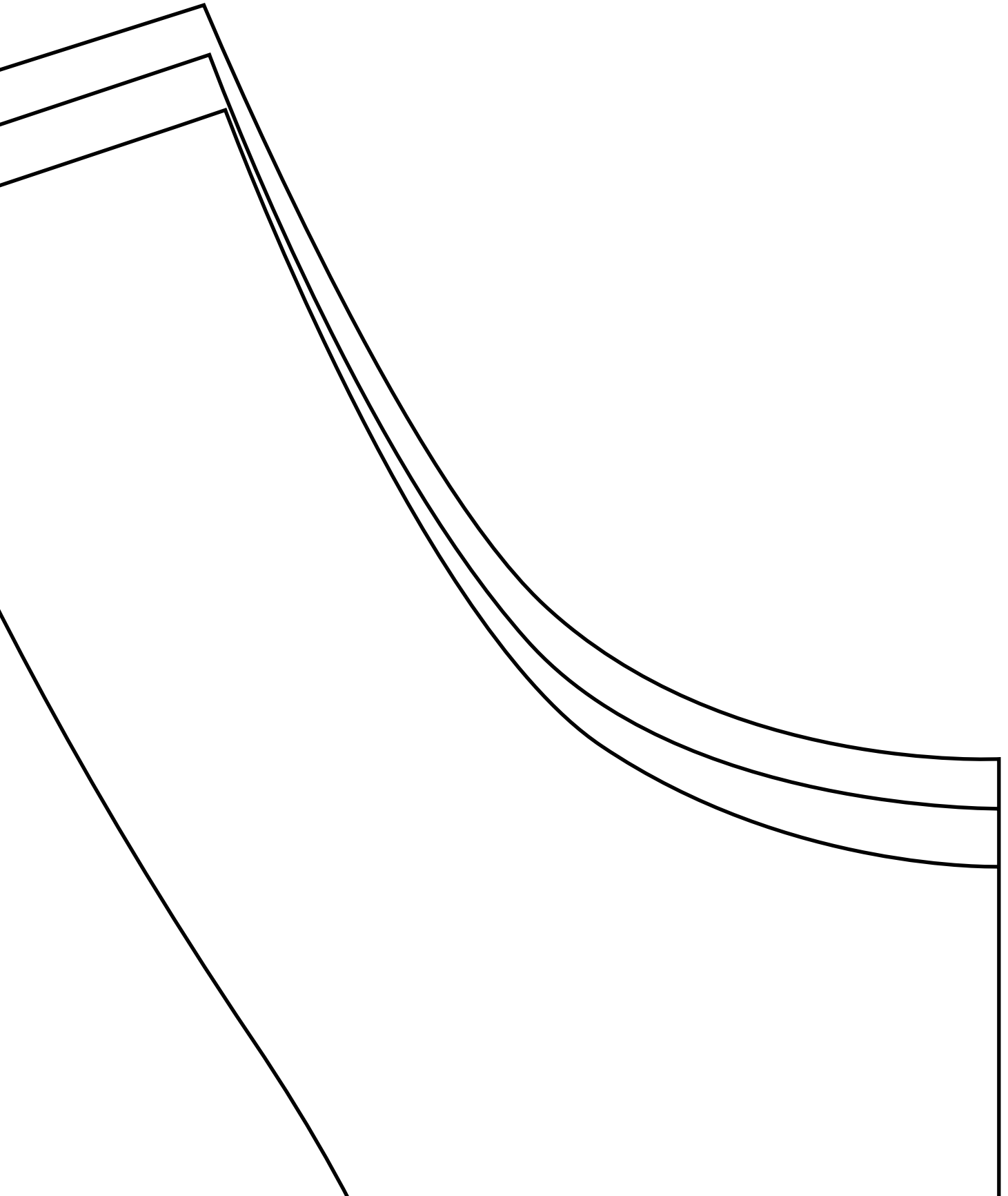
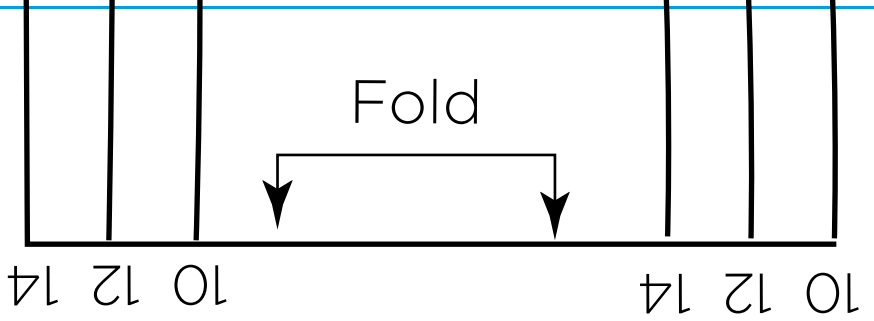
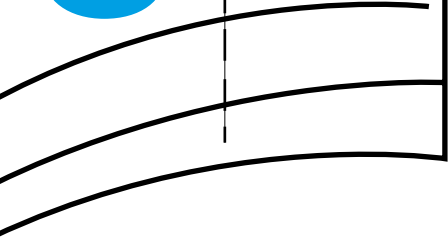

9

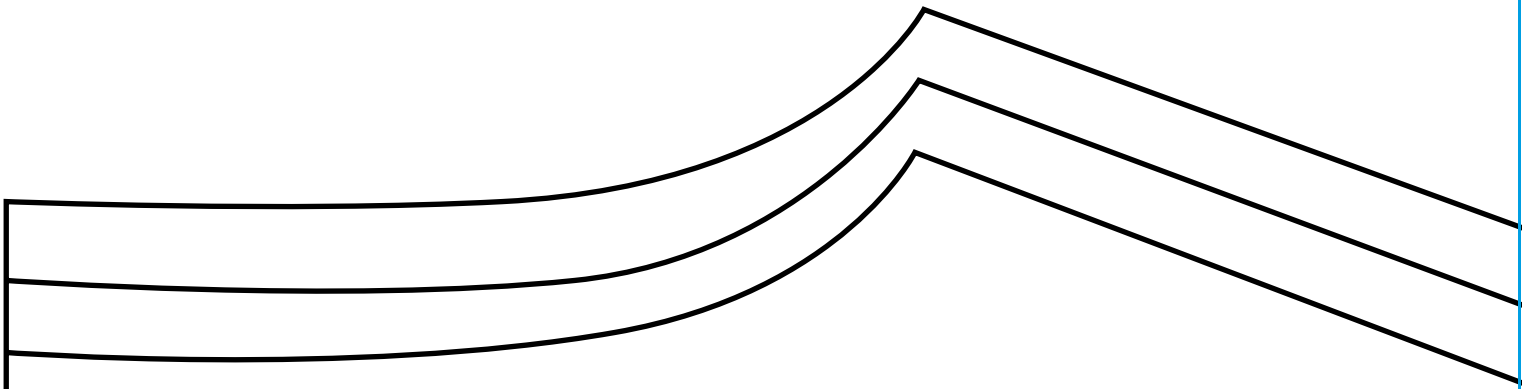

BACK

Cut one on fold from fabric

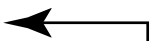

Place on fold

10

10 12 14

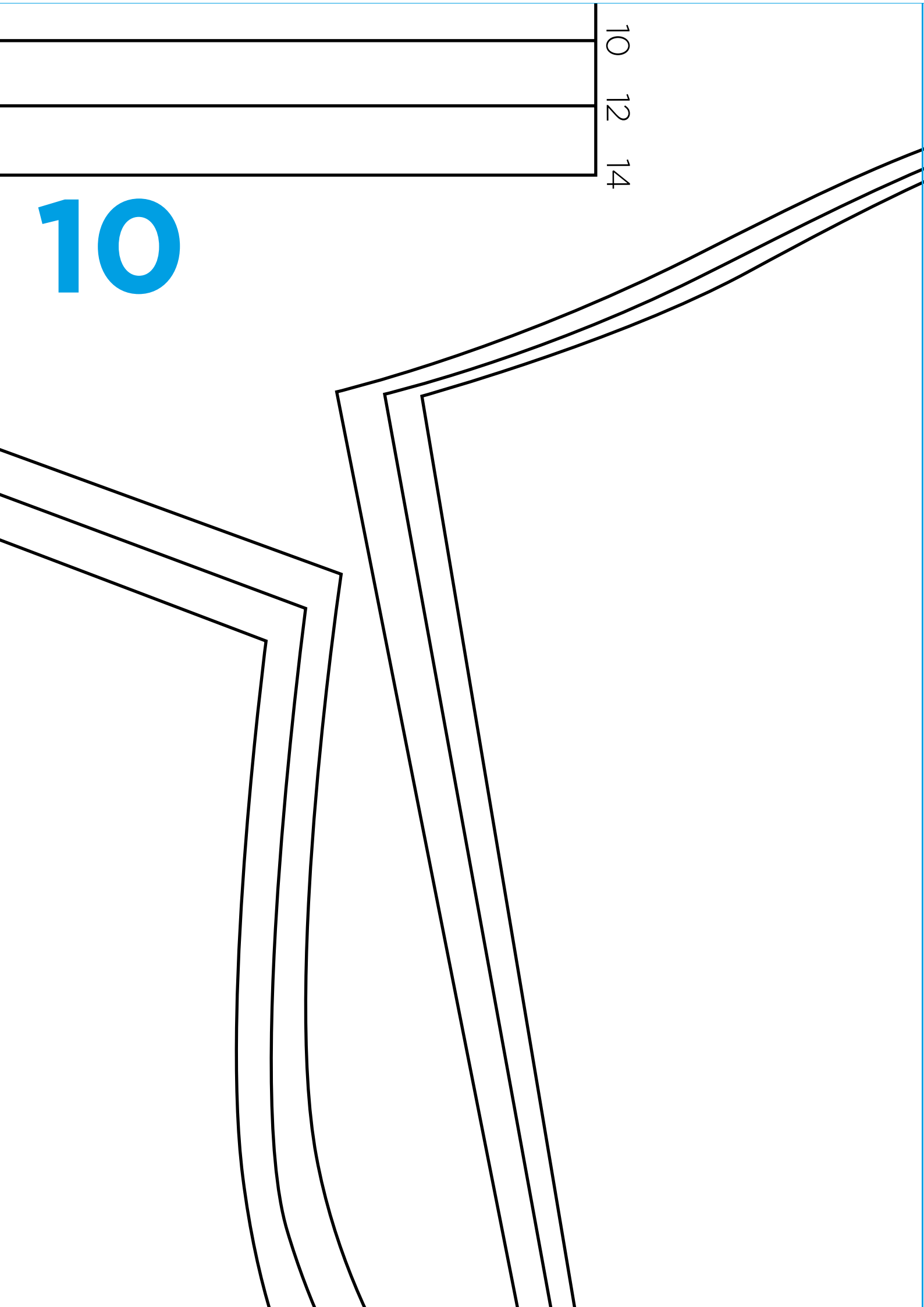



11

SLEEVE
Cut one pair



12

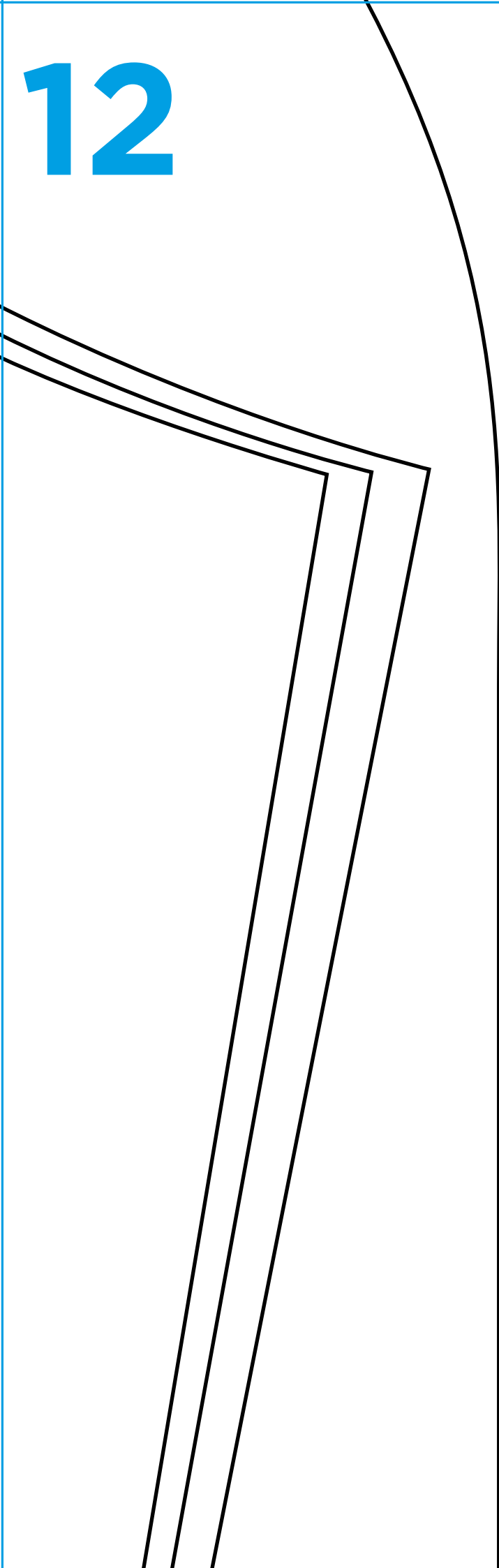

FRONT NECK FACING

- Cut one pair from fabric
- Cut one pair from interfacing

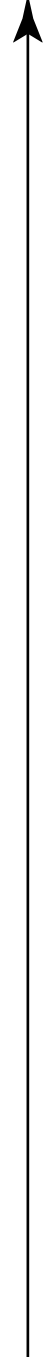

13

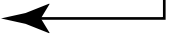

14

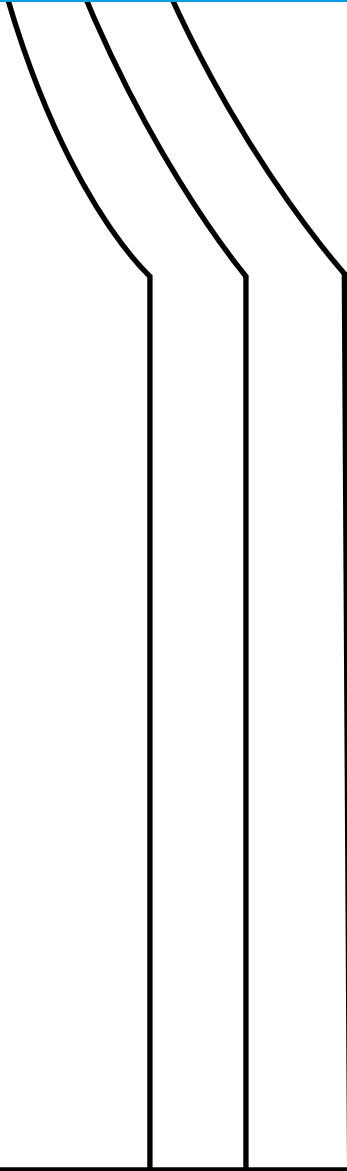

10 12 14

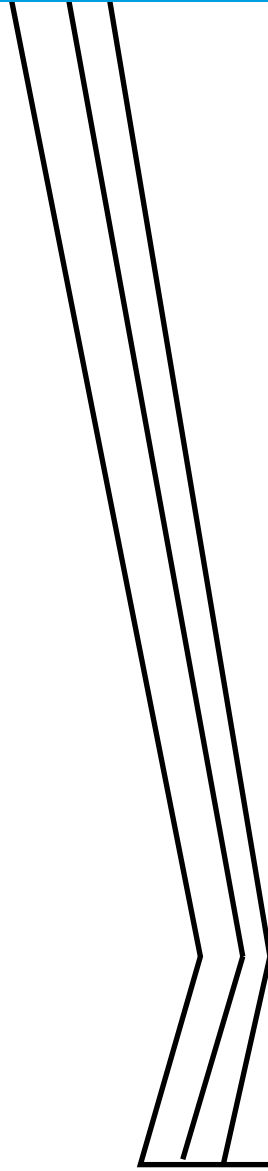

14 12 10

15



16

