

**PRINT  
OUT  
& KEEP**

# VALENTINA DRESS PATTERN

Use these guides to get started today

---

IN YOUR PRINT MENU, UNDER SIZE OPTIONS, BE SURE TO  
SELECT TO PRINT 'ACTUAL SIZE', INSTEAD OF 'FIT TO PAGE'

---

**Title:** Valentina Dress  
**Designer:** Amanda Walker  
**Magazine page:** 28



# VALENTINA DRESS PATTERN LAYOUT

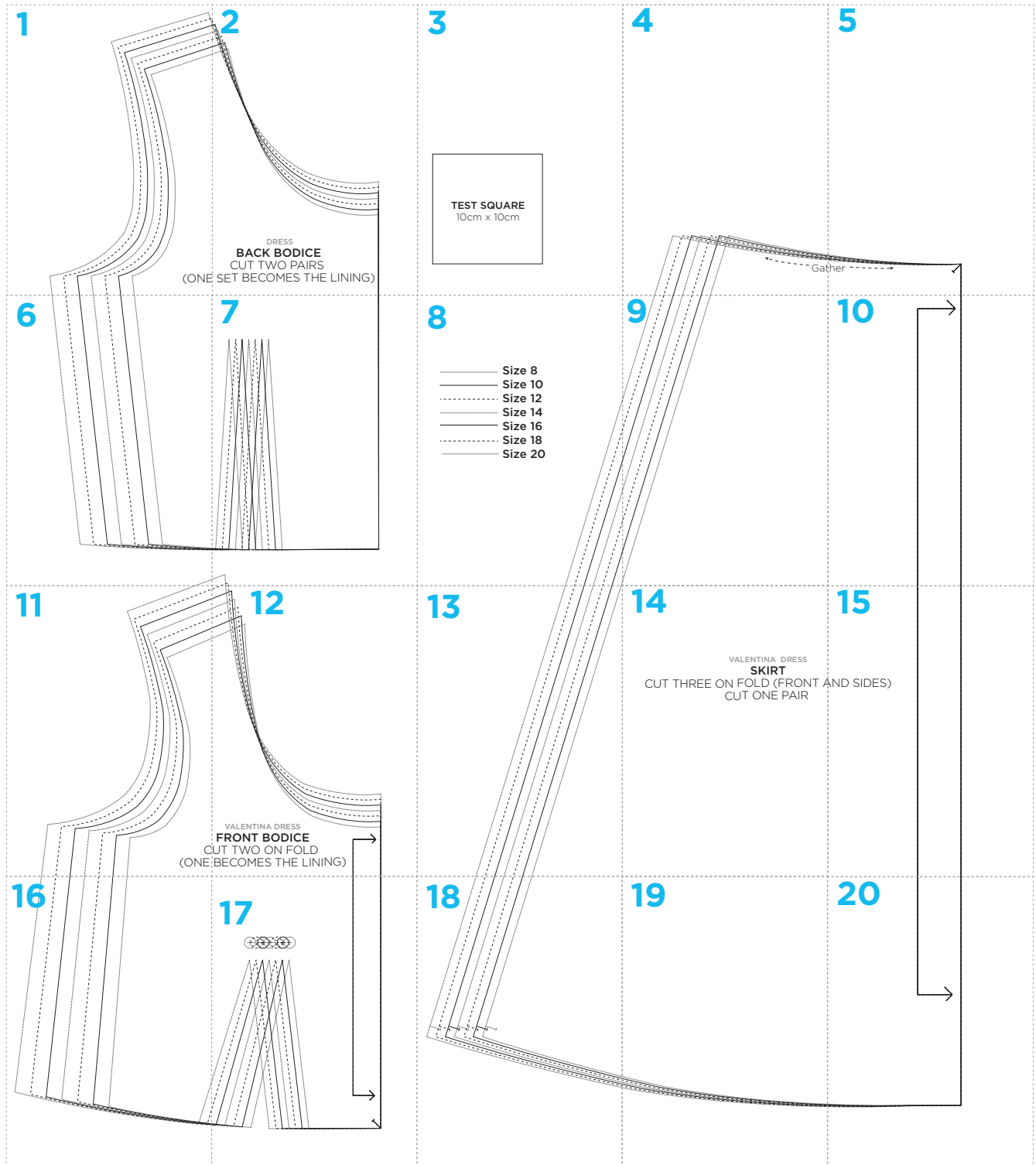

1

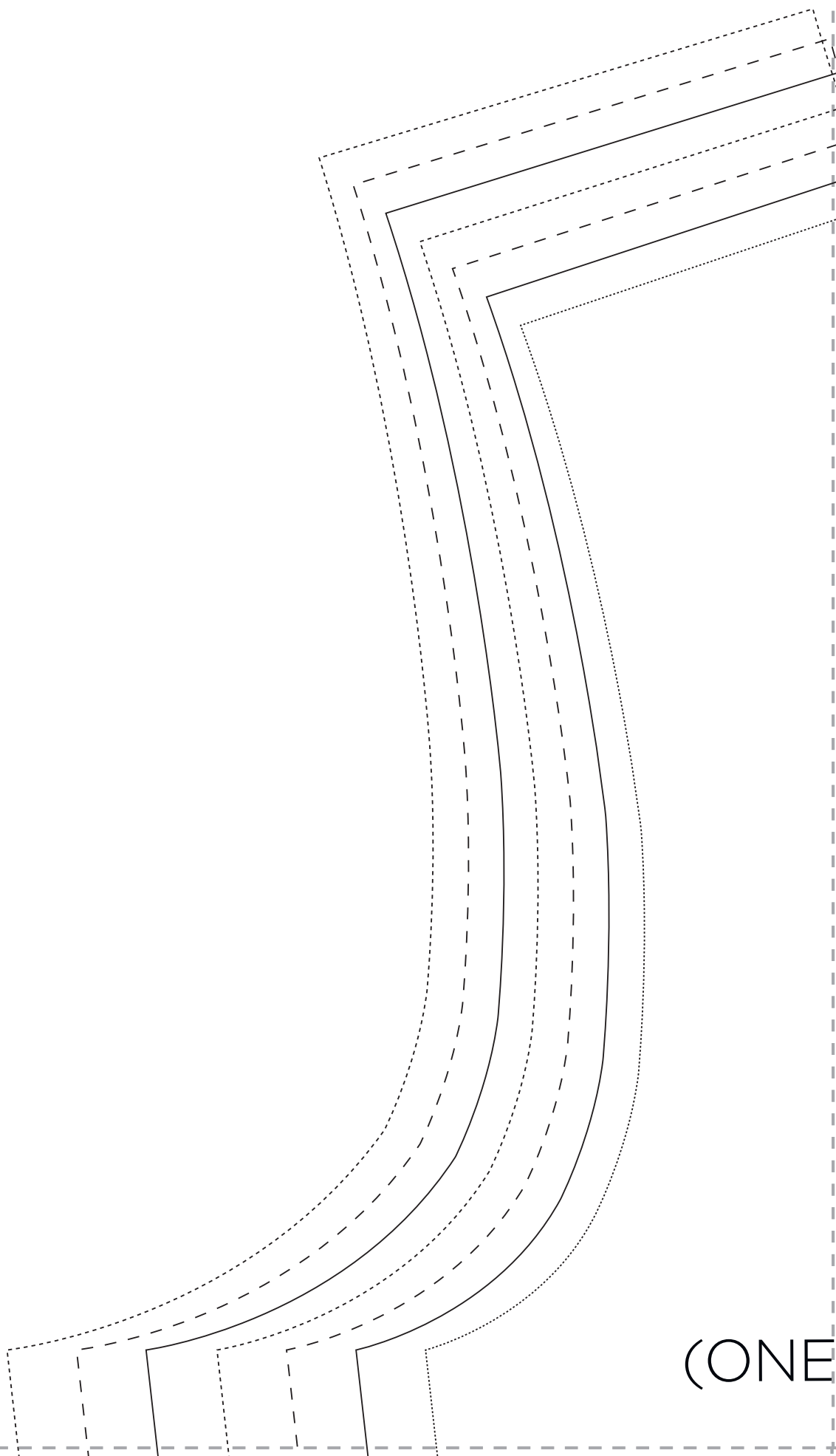

(ONE

2

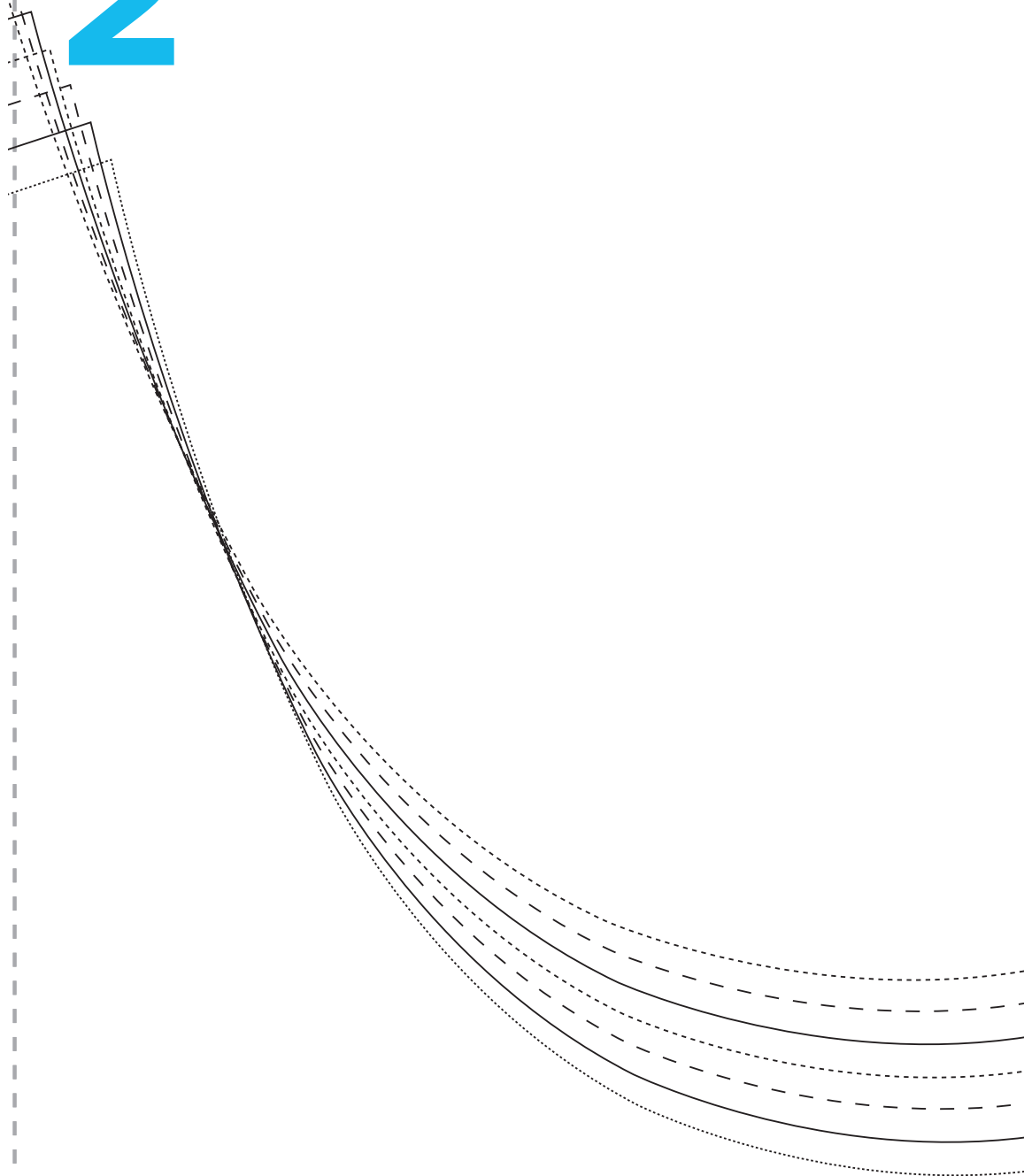

DRESS  
**BACK BODICE**  
CUT TWO PAIRS  
(SET BECOMES THE LINING)

3

**TEST SQUARE**  
10cm x 10cm

4

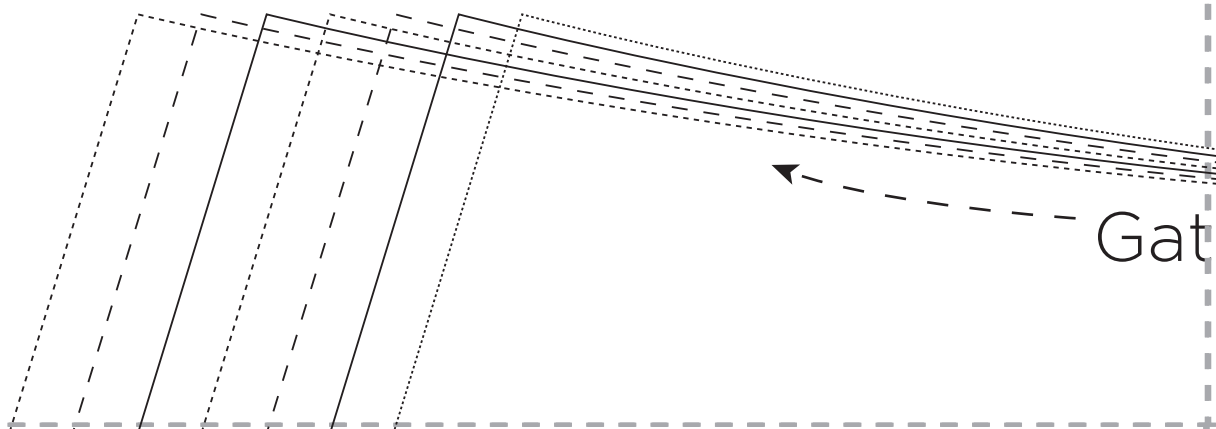

5

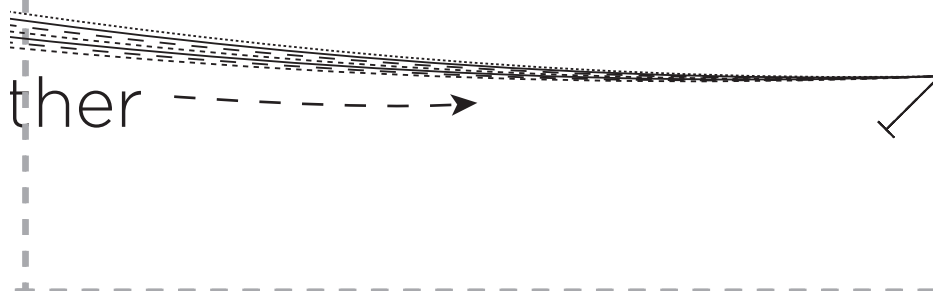

6

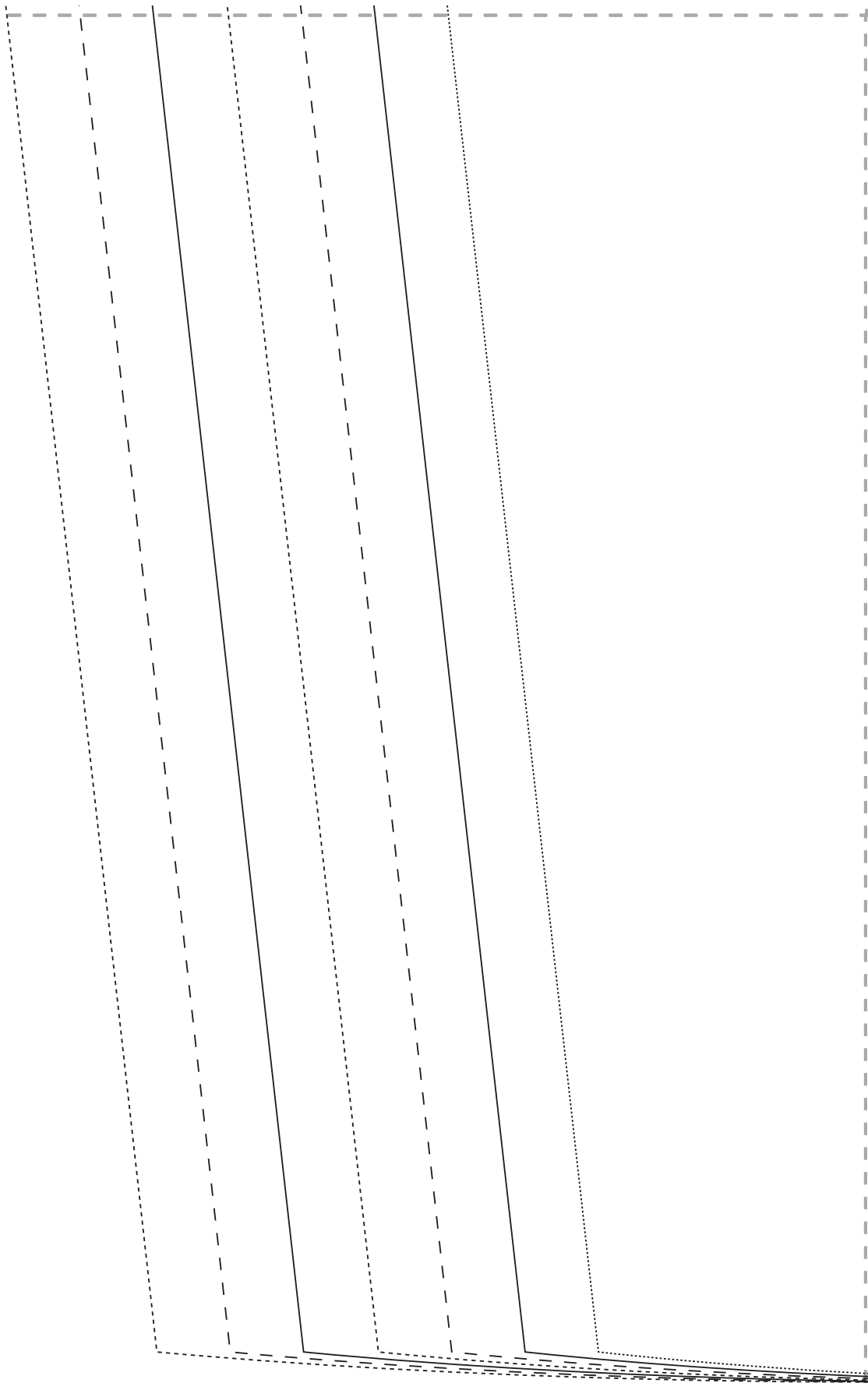

7

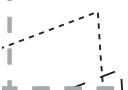
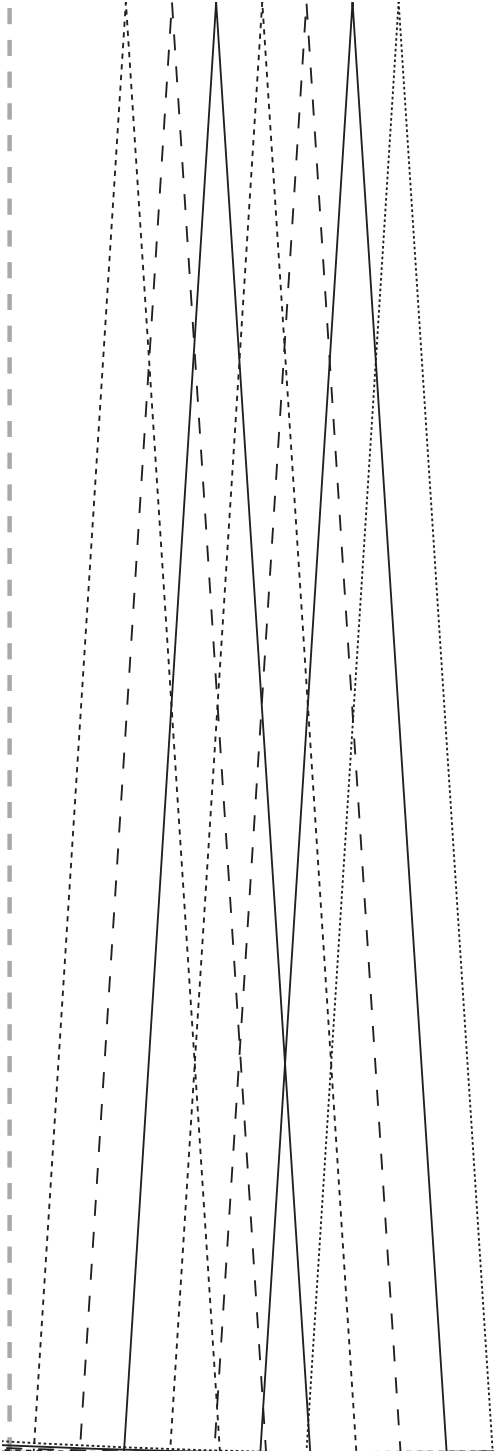

8

..... Size 8  
\_\_\_\_\_ Size 10  
- - - - - Size 12  
..... Size 14  
\_\_\_\_\_ Size 16  
- - - - - Size 18  
..... Size 20

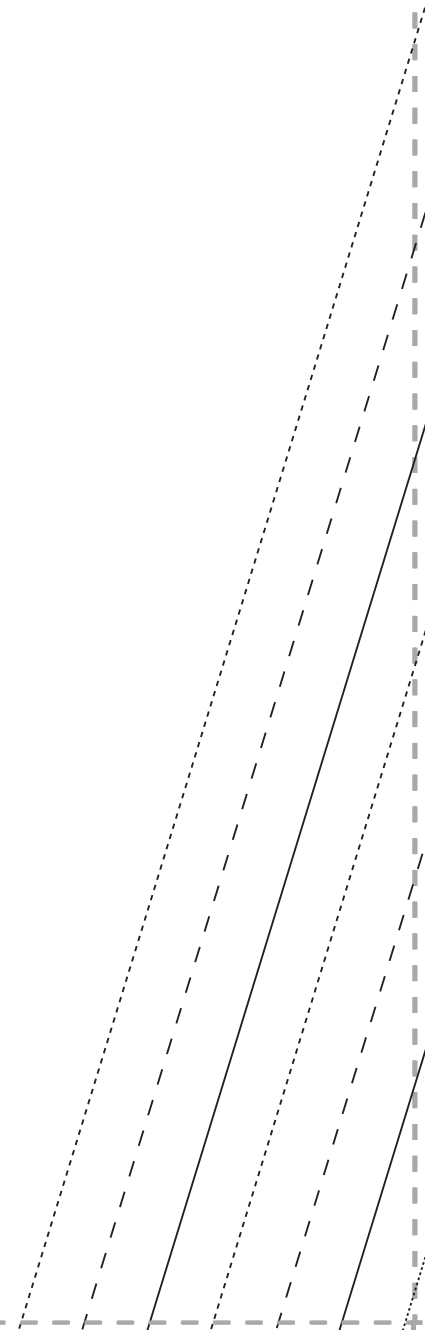

9

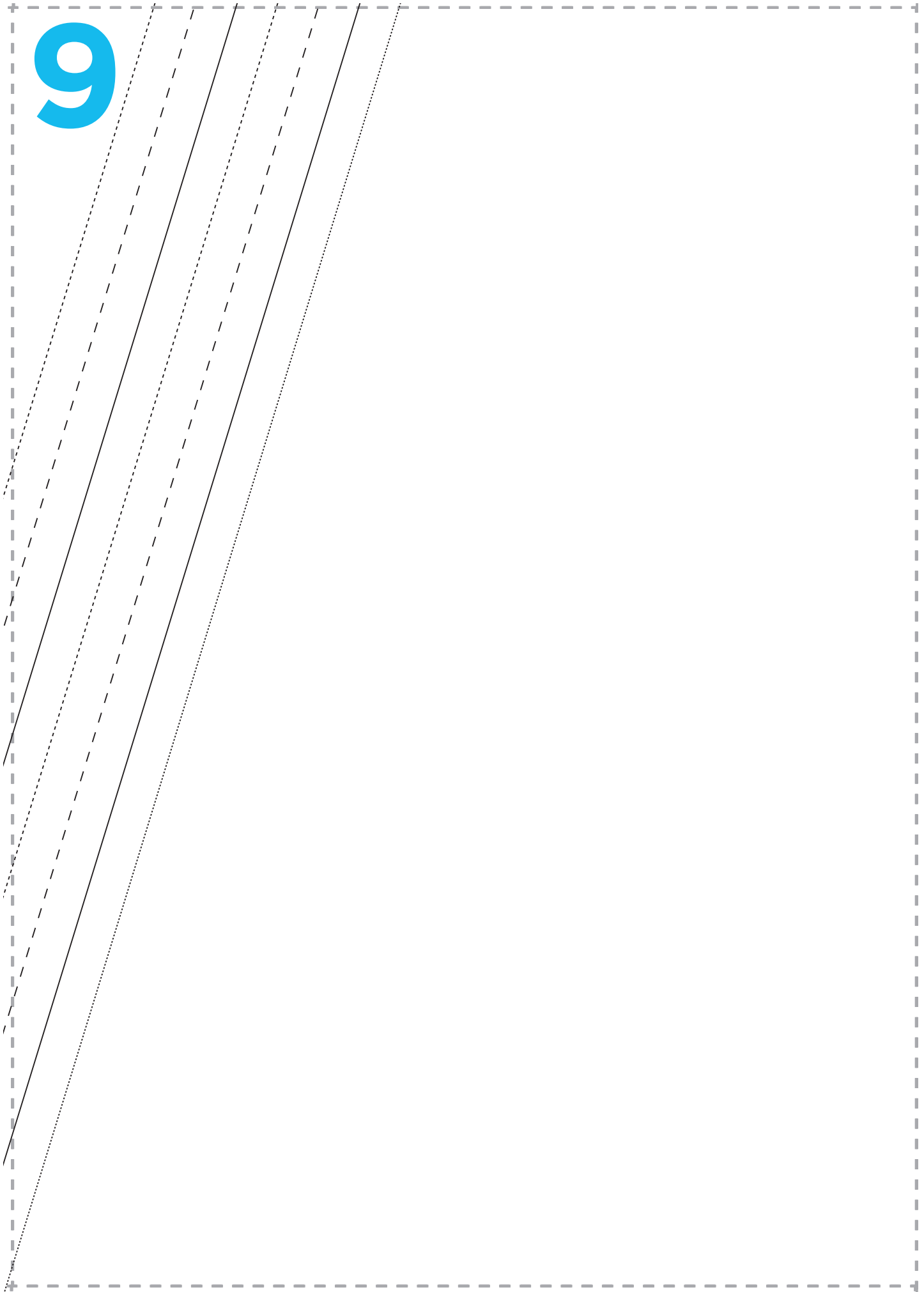

10

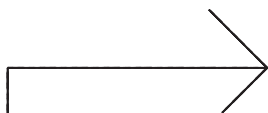

# 11

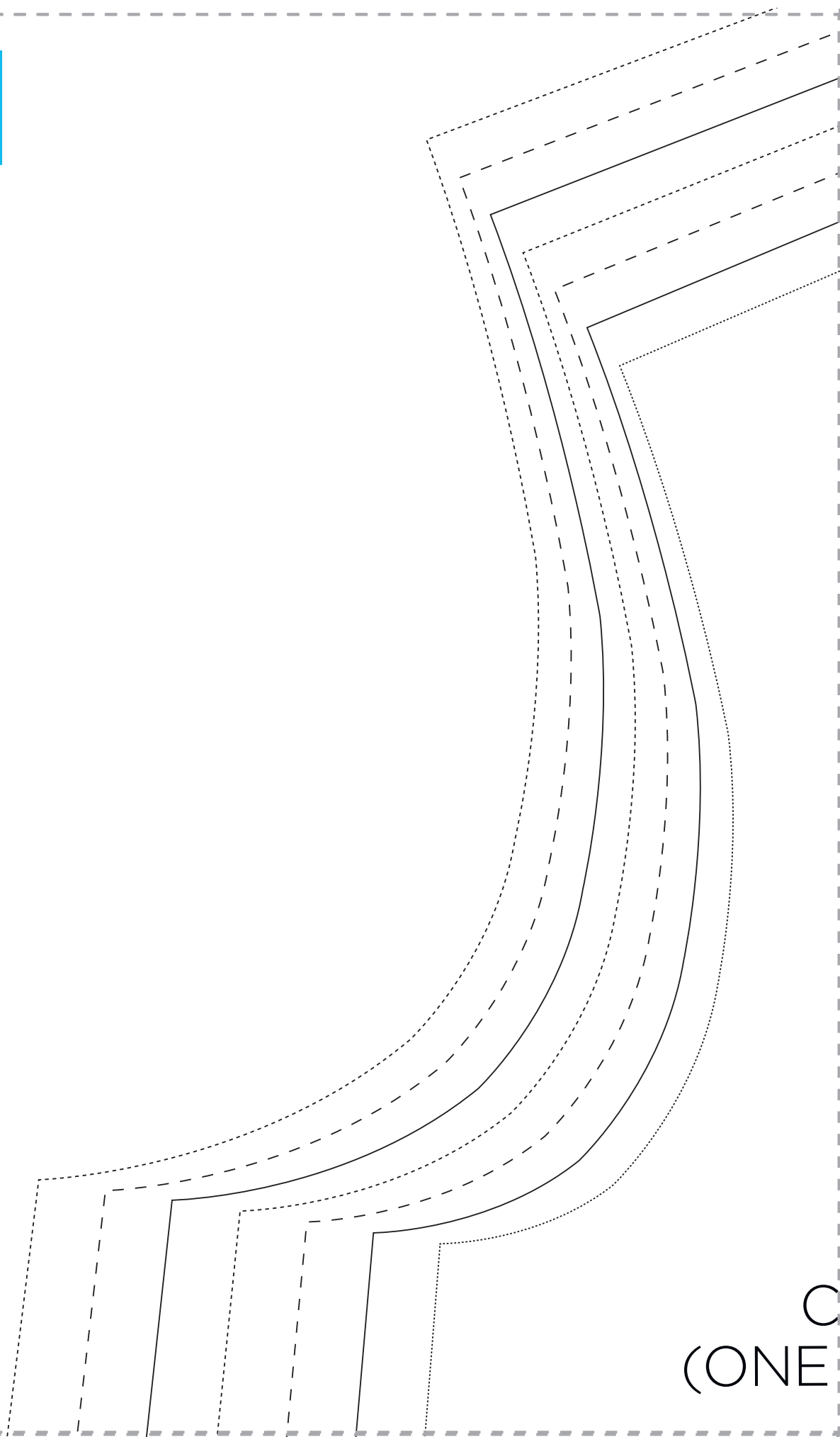

C  
(ONE

# 12

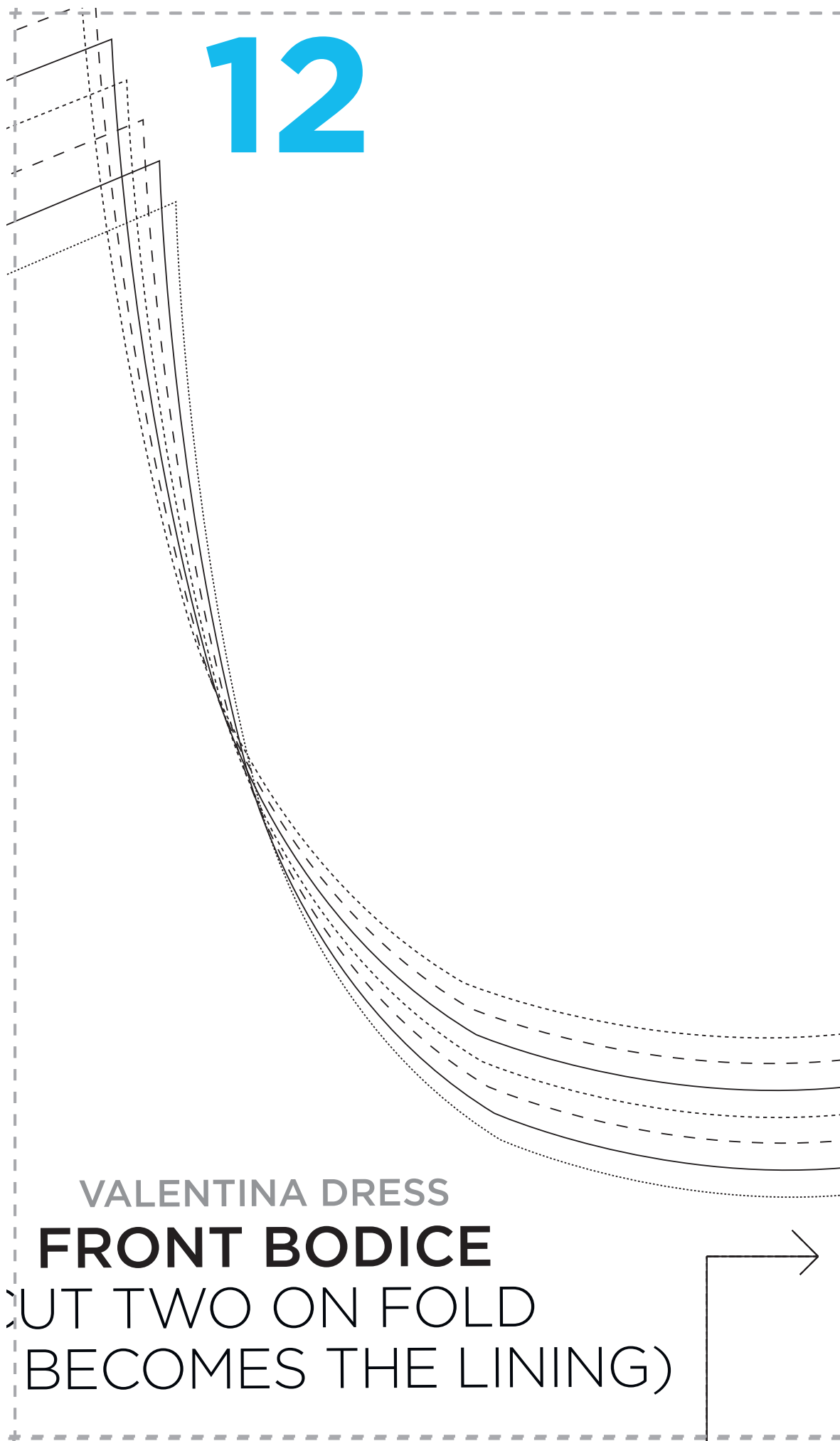

VALENTINA DRESS

**FRONT BODICE**

CUT TWO ON FOLD  
(BECOMES THE LINING)

# 13

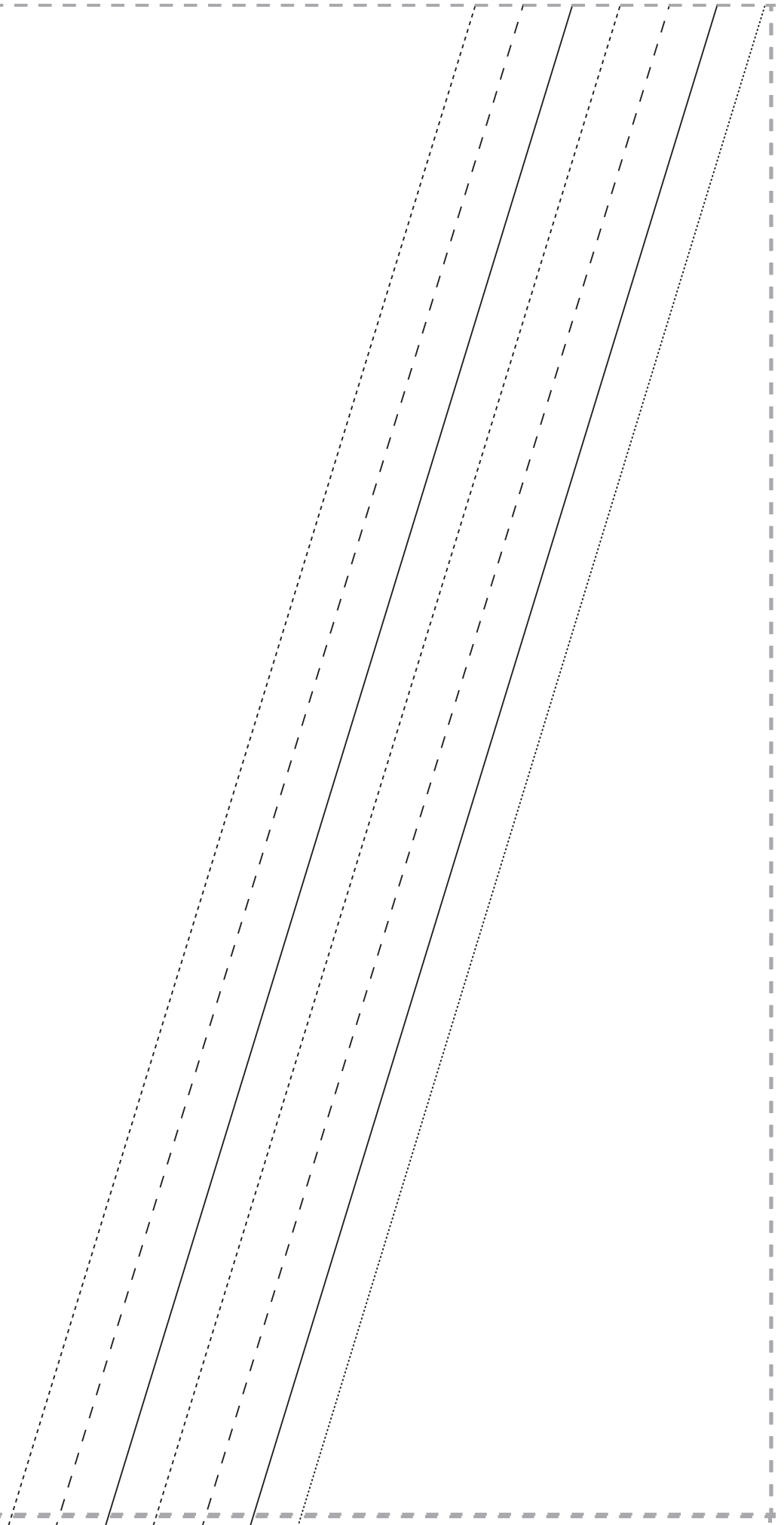

# 14

VALENTINA DRESS

## **SKIRT**

CUT THREE ON FOLD (FRONT & BACK)  
CUT ONE PAIR

# 15

AND SIDES)

# 16

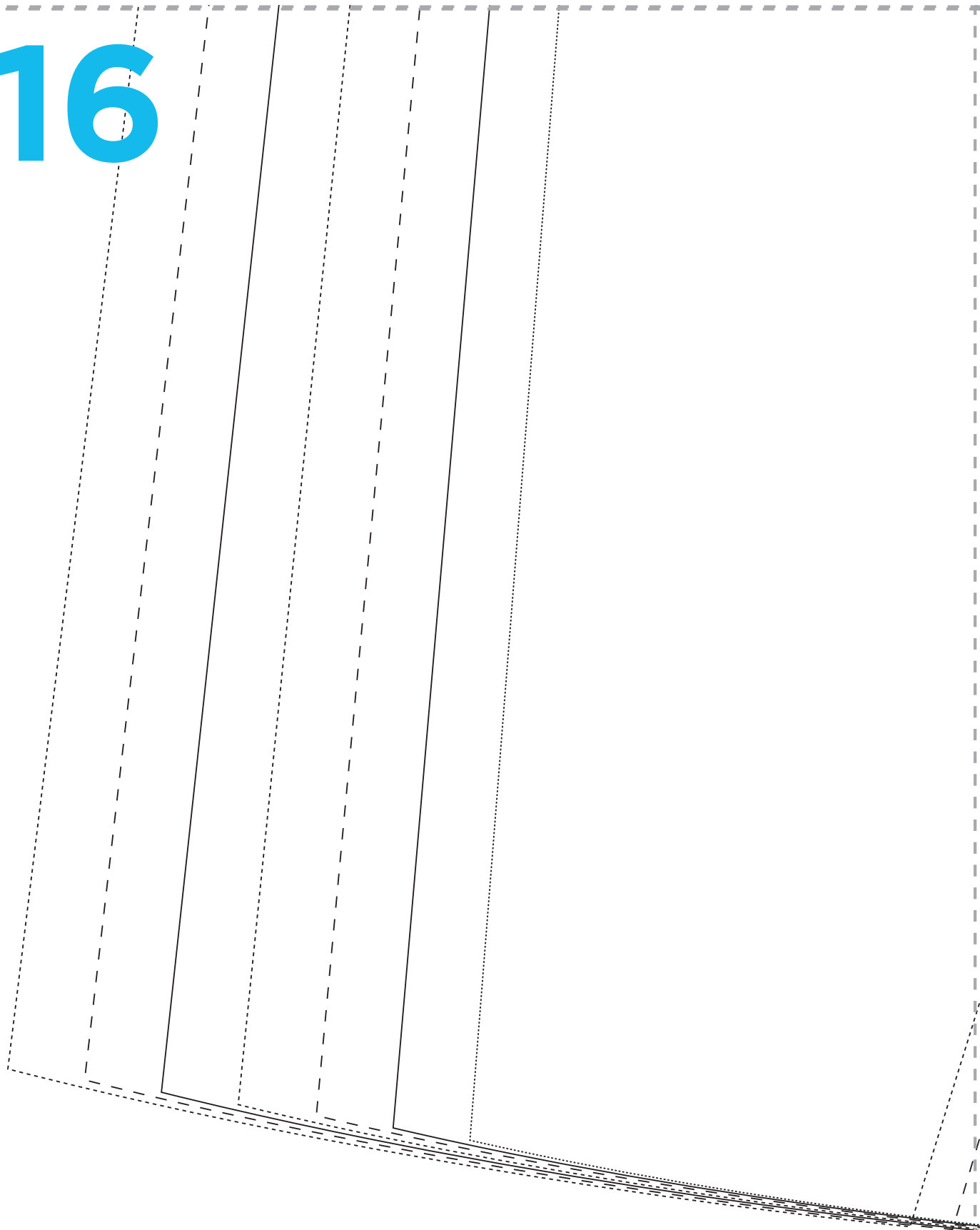

# 17

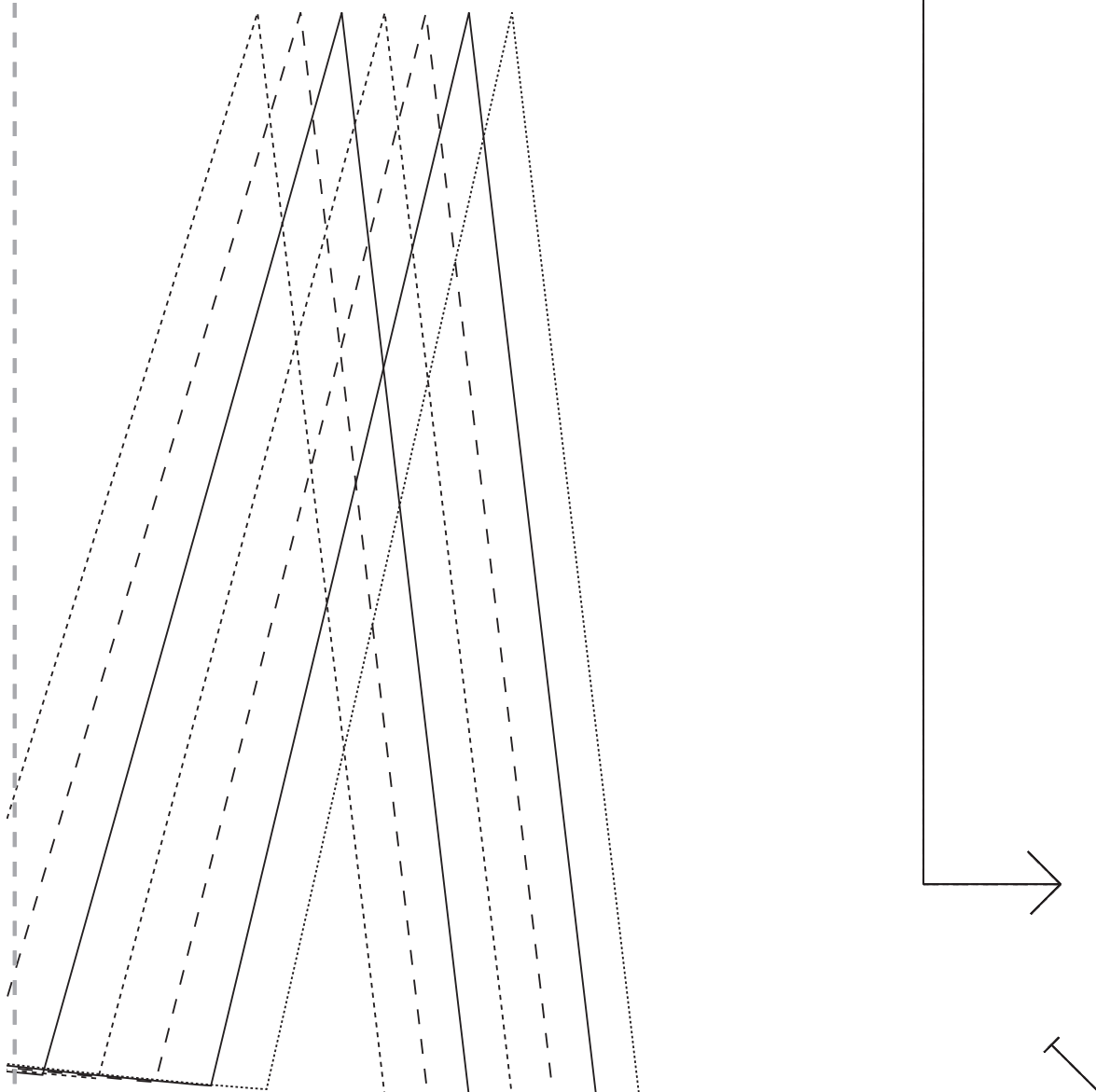
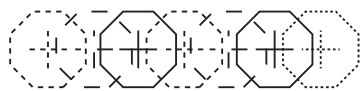

# 18

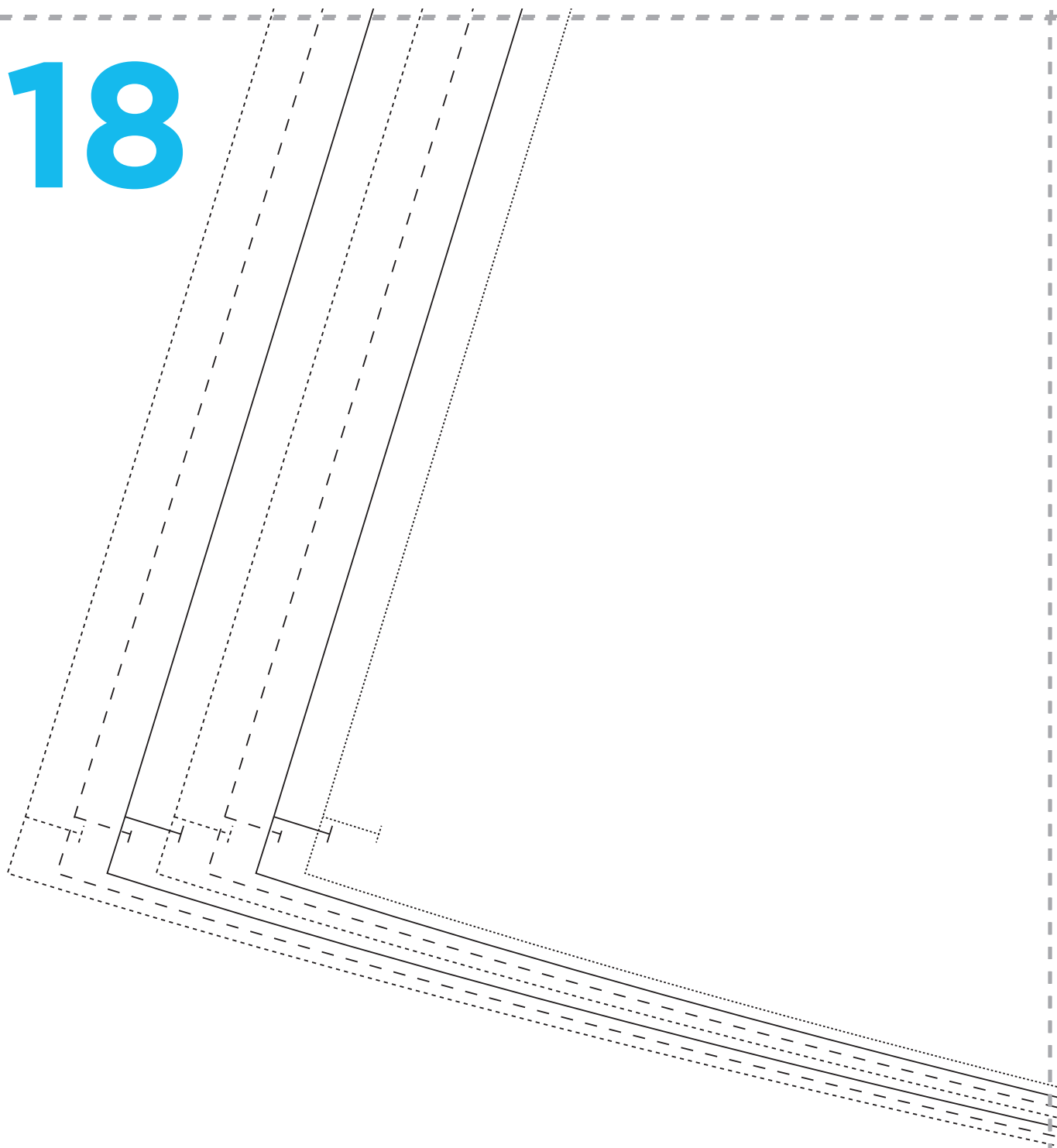

# 19

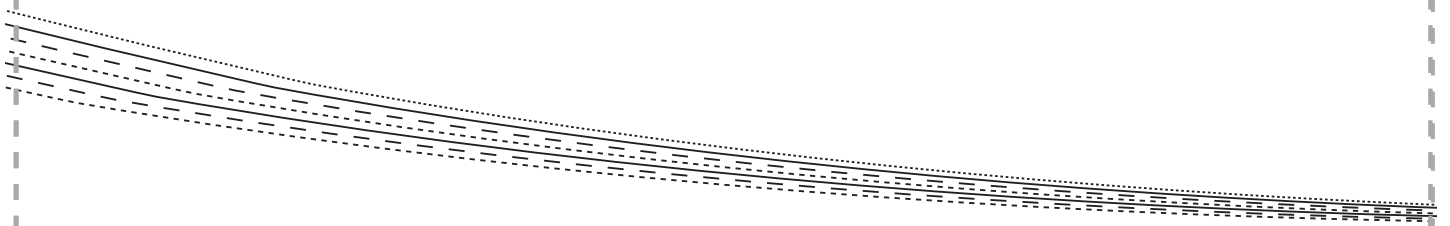

# 20

